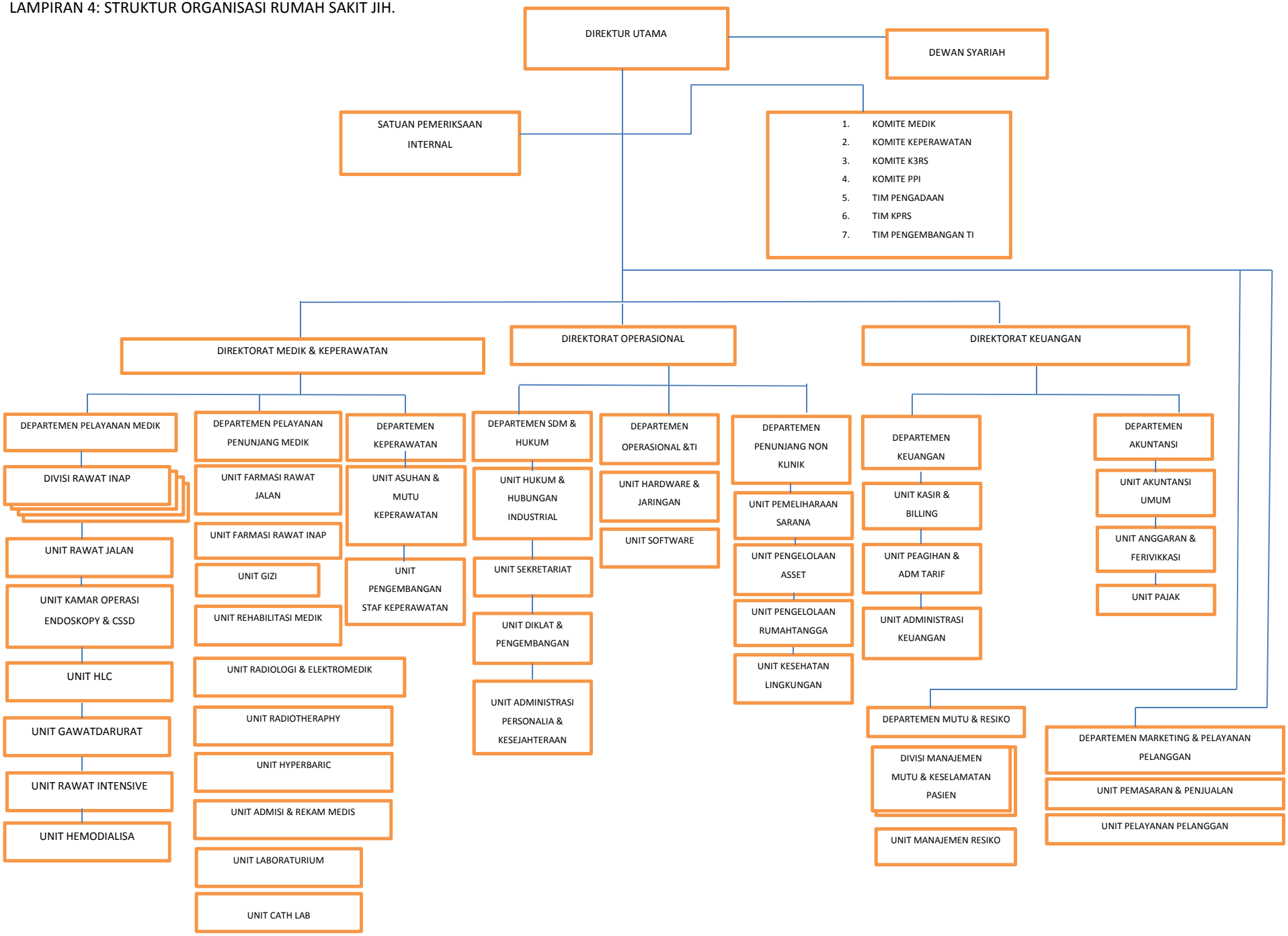LAMPIRAN 4: STRUKTUR ORGANISASI RUMAH SAKIT JIH.