

POHON TANJUNG

TANAMAN PERDU

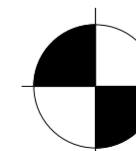

AREA TERBUKA HIJAU



SITEPLAN  
KAMPUNG JOGOYUDAN  
SKALA 1 : 500

BACHELOR FINAL PROJECT

APPROVED BY

STUDENT IDENTITY

DRAWING TITLE

PAGE

REVISION/NOTE

PEMUKIMAN TANGGAP BENCANA DI KAMPUNG JOGOYUDAN  
(Penerapan Arsitektur Tanggap Bencana Sebagai Dasar Perancangan)

LECTURE 1

LECTURE 2

KEVIN ANANDA

SITEPLAN KAMPUNG JOGOYUDAN

3

LOCATION

Ir. ETIK MUFIDA, M.ENG

Ir. HANDOYOTOMO, MSA, IAI

ID NUMBER

CODE

DRAWING SCALE

DATE OF ISSUE

Kampung Jogoyudan, RW 07 - RW 08  
Kelurahan Gowongan, Jetis,  
Daerah Istimewa Yogyakarta

14512189

ARS.01.02

1 : 500

30 MEI 2018



DEPARTMENT OF  
ARCHITECTURE

FACULTY OF CIVIL ENGINEERING AND PLANNING  
ISLAMIC UNIVERSITY OF INDONESIA

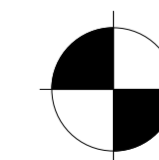
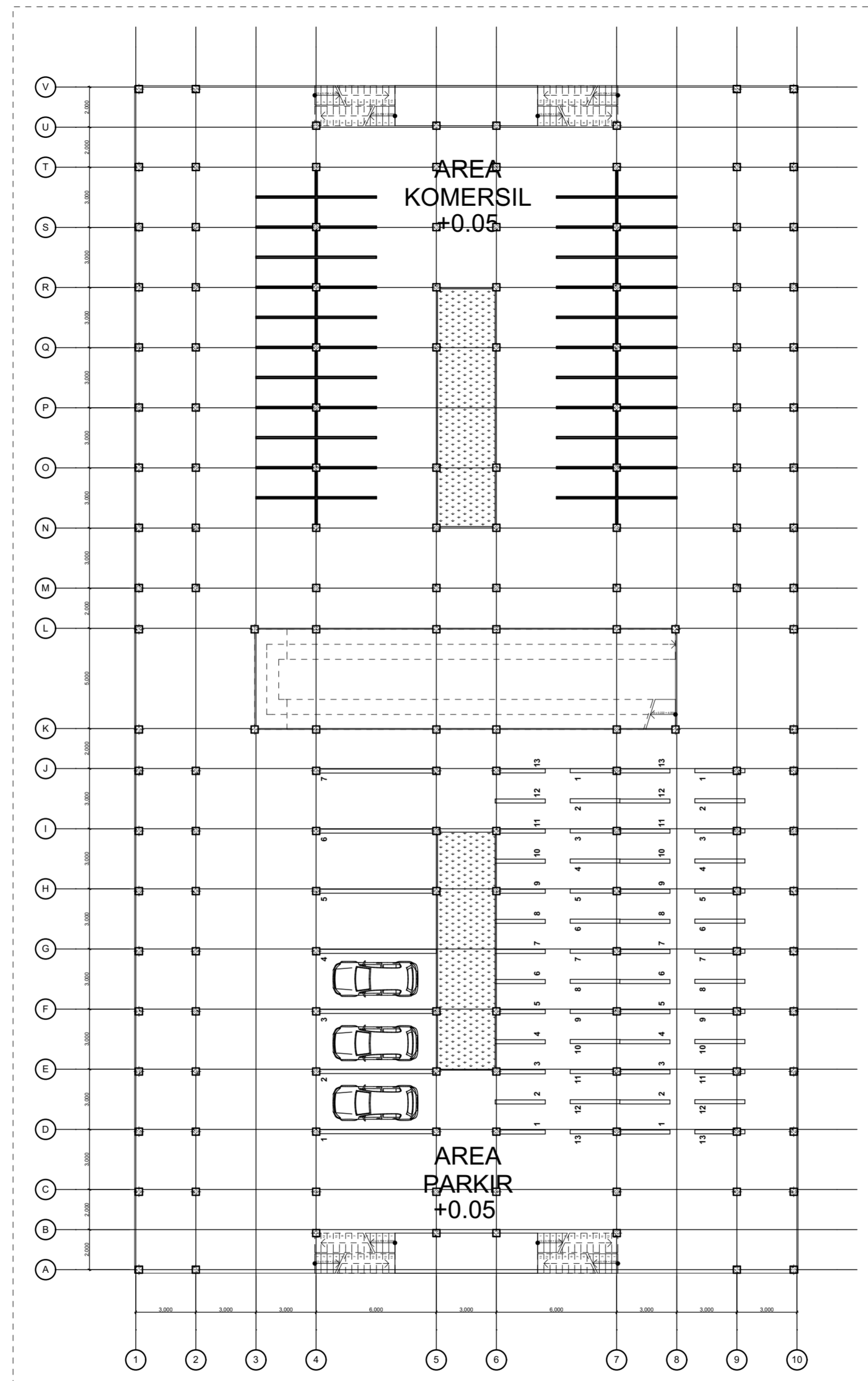

DENAH  
LT.1 PEMUKIMAN  
SKALA 1 : 200

BACHELOR FINAL PROJECT	APPROVED BY		STUDENT IDENTITY	DRAWING TITLE		PAGE	REVISION/NOTE
	LECTURE 1	LECTURE 2		DENAH LANTAI 1 PEMUKIMAN			
PEMUKIMAN TANGGAP BENCANA DI KAMPUNG JOGOYUDAN (Penerapan Arsitektur Tanggap Bencana Sebagai Dasar Perancangan)	Ir. ETIK MUFIDA, M.ENG	Ir. HANDOYOTOMO, MSA, IAI	KEVIN ANANDA			4	
LOCATION			ID NUMBER	CODE	DRAWING SCALE	DATE OF ISSUE	
Kampung Jogoyudan, RW 07 - RW 08 Kelurahan Gowongan, Jetis, Daerah Istimewa Yogyakarta			14512189	ARS.03.01	1 : 200	30 MEI 2018	

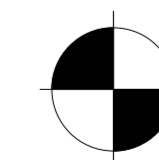
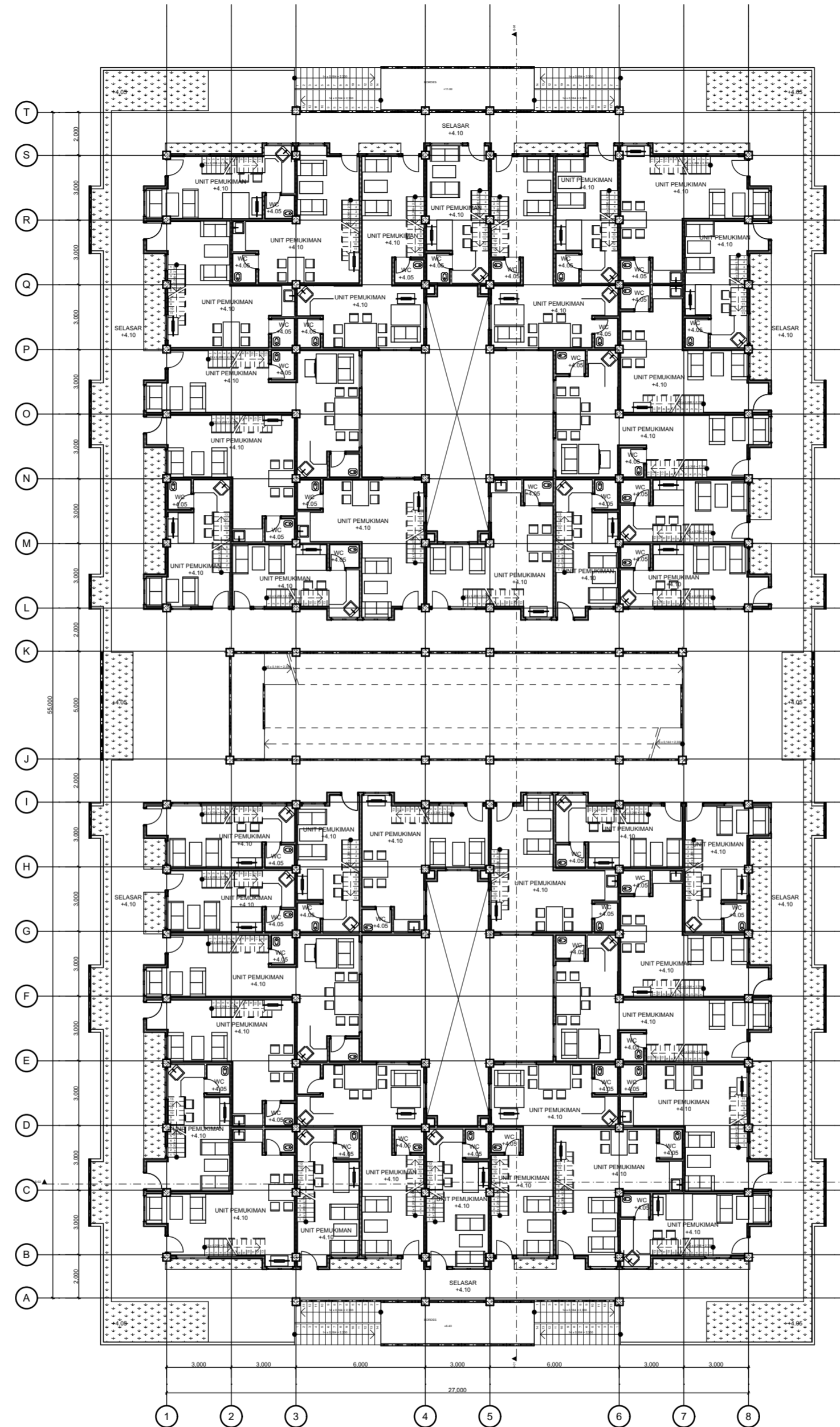
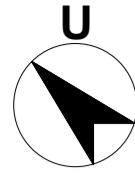

DENAH  
LT.2 PEMUKIMAN  
SKALA 1 : 200

 <b>DEPARTMENT OF ARCHITECTURE</b> FACULTY OF CIVIL ENGINEERING AND PLANNING ISLAMIC UNIVERSITY OF INDONESIA	BACHELOR FINAL PROJECT		APPROVED BY		STUDENT IDENTITY		DRAWING TITLE		PAGE	REVISION/NOTE
	PEMUKIMAN TANGGAP BENCANA DI KAMPUNG JOGOYUDAN (Penerapan Arsitektur Tanggap Bencana Sebagai Dasar Perancangan)		LECTURE 1	LECTURE 2	KEVIN ANANDA		DENAH LANTAI 2 PEMUKIMAN		5	
	LOCATION		Ir. ETIK MUFIDA, M.ENG	Ir. HANDOYOTOMO, MSA, IAI	ID NUMBER	CODE	DRAWING SCALE	DATE OF ISSUE		
	Kampung Jogoyudan, RW 07 - RW 08 Kelurahan Gowongan, Jetis, Daerah Istimewa Yogyakarta				14512189	ARS.03.02	1 : 200	30 MEI 2018		

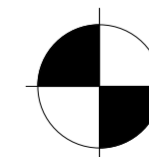
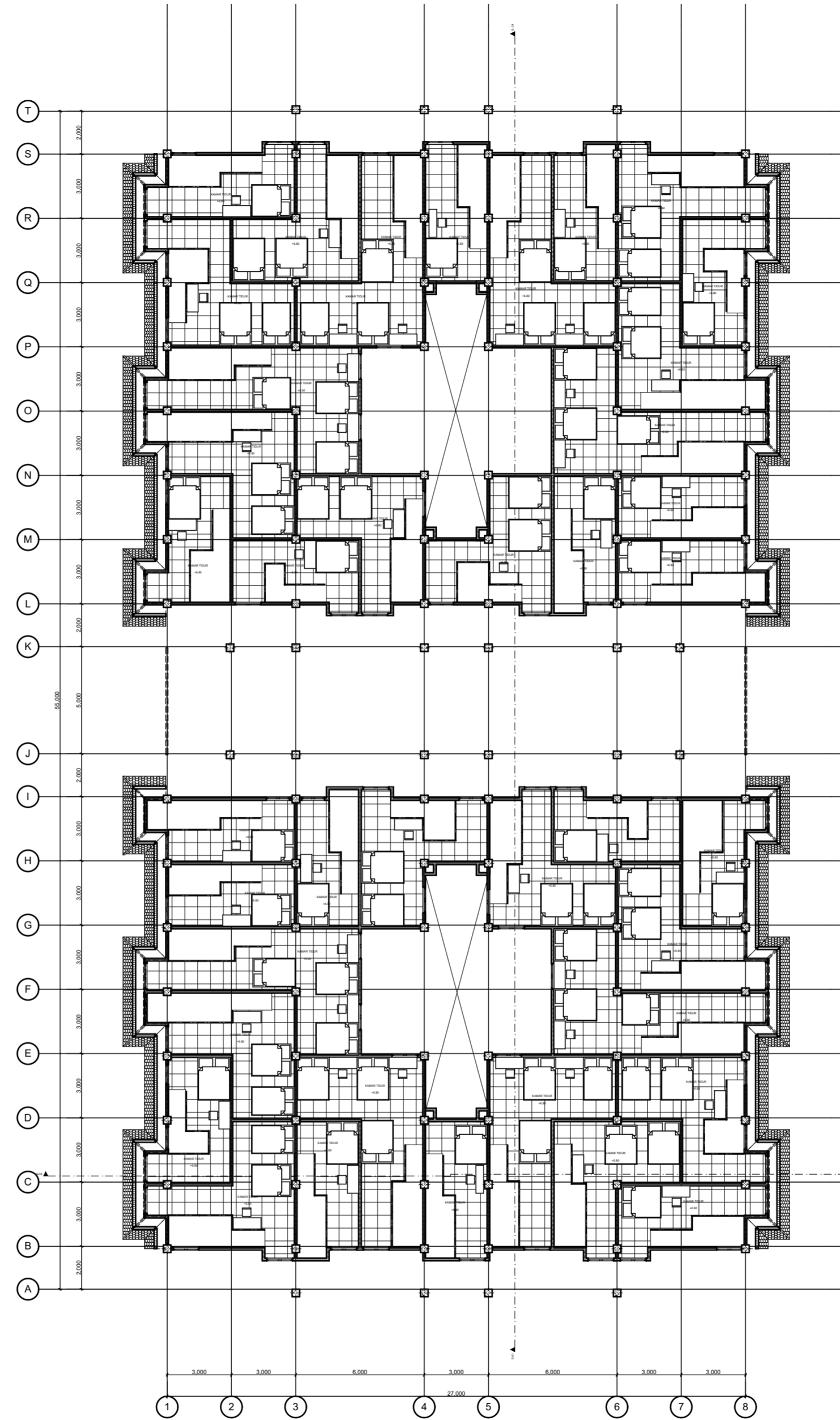
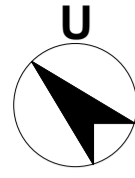

DENAH MEZANINE  
LT.2 PEMUKIMAN  
SKALA 1 : 200

BACHELOR FINAL PROJECT	APPROVED BY		STUDENT IDENTITY	DRAWING TITLE		PAGE	REVISION/NOTE
	LECTURE 1	LECTURE 2		DENAH MEZANINE LANTAI 2 PEMUKIMAN			
PEMUKIMAN TANGGAP BENCANA DI KAMPUNG JOGOYUDAN (Penerapan Arsitektur Tanggap Bencana Sebagai Dasar Perancangan)	Ir. ETIK MUFIDA, M.ENG	Ir. HANDOYOTOMO, MSA, IAI	KEVIN ANANDA			6	
LOCATION			ID NUMBER	CODE	DRAWING SCALE	DATE OF ISSUE	
Kampung Jogoyudan, RW 07 - RW 08 Kelurahan Gowongan, Jetis, Daerah Istimewa Yogyakarta			14512189	ARS.03.03	1 : 200	30 MEI 2018	

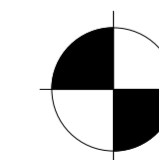
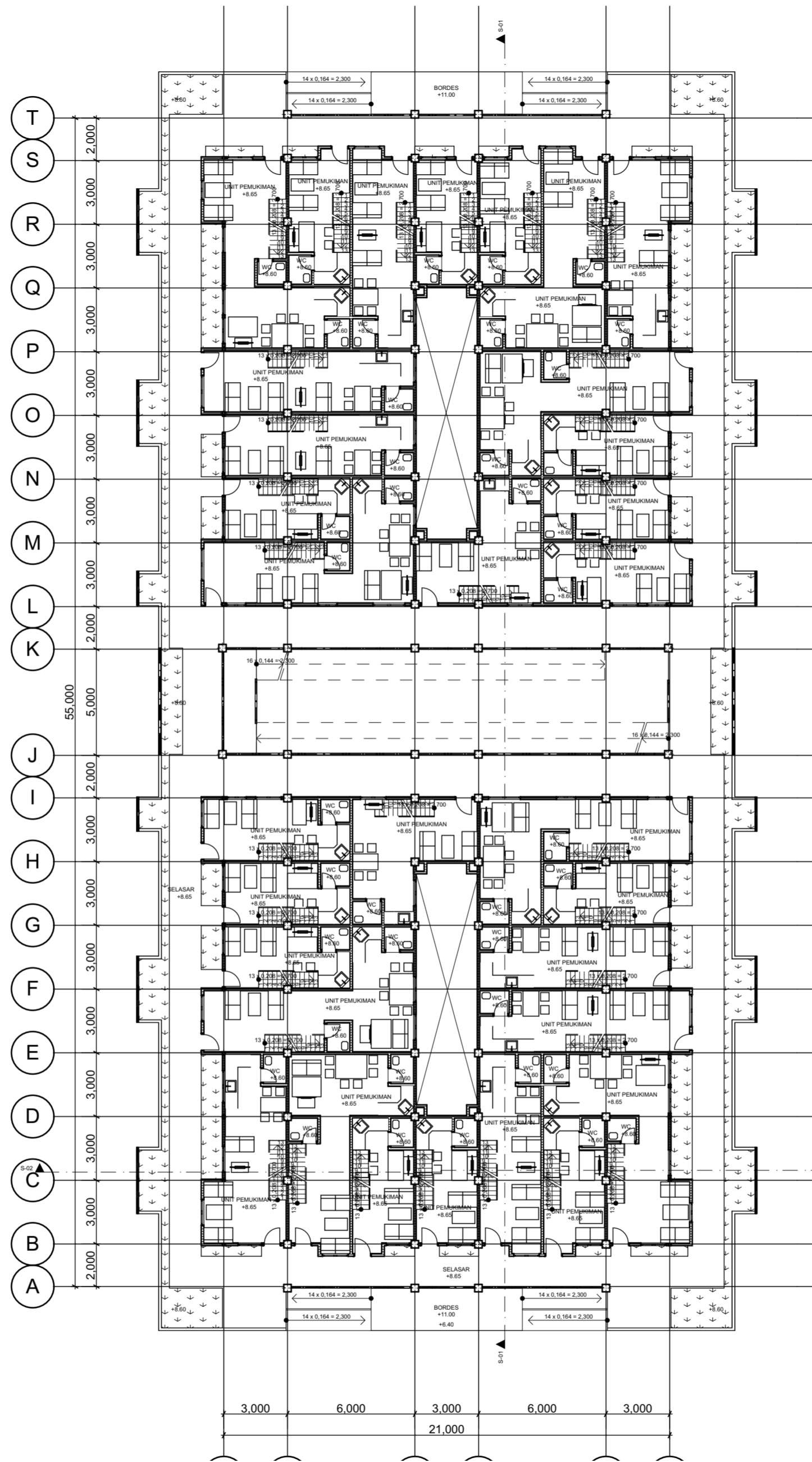
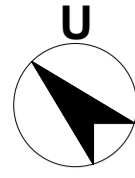

DENAH  
LT.3 PEMUKIMAN  
SKALA 1 : 200

 <b>DEPARTMENT OF ARCHITECTURE</b> FACULTY OF CIVIL ENGINEERING AND PLANNING ISLAMIC UNIVERSITY OF INDONESIA	BACHELOR FINAL PROJECT		APPROVED BY		STUDENT IDENTITY		DRAWING TITLE		PAGE	REVISION/NOTE
	PEMUKIMAN TANGGAP BENCANA DI KAMPUNG JOGOYUDAN (Penerapan Arsitektur Tanggap Bencana Sebagai Dasar Perancangan)		LECTURE 1	LECTURE 2	KEVIN ANANDA		DENAH LANTAI 3 PEMUKIMAN		7	
	LOCATION		Ir. ETIK MUFIDA, M.ENG	Ir. HANDOYOTOMO, MSA, IAI	ID NUMBER	CODE	DRAWING SCALE	DATE OF ISSUE		
	Kampung Jogoyudan, RW 07 - RW 08 Kelurahan Gowongan, Jetis, Daerah Istimewa Yogyakarta				14512189	ARS.03.04	1 : 200	30 MEI 2018		

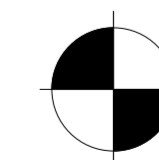
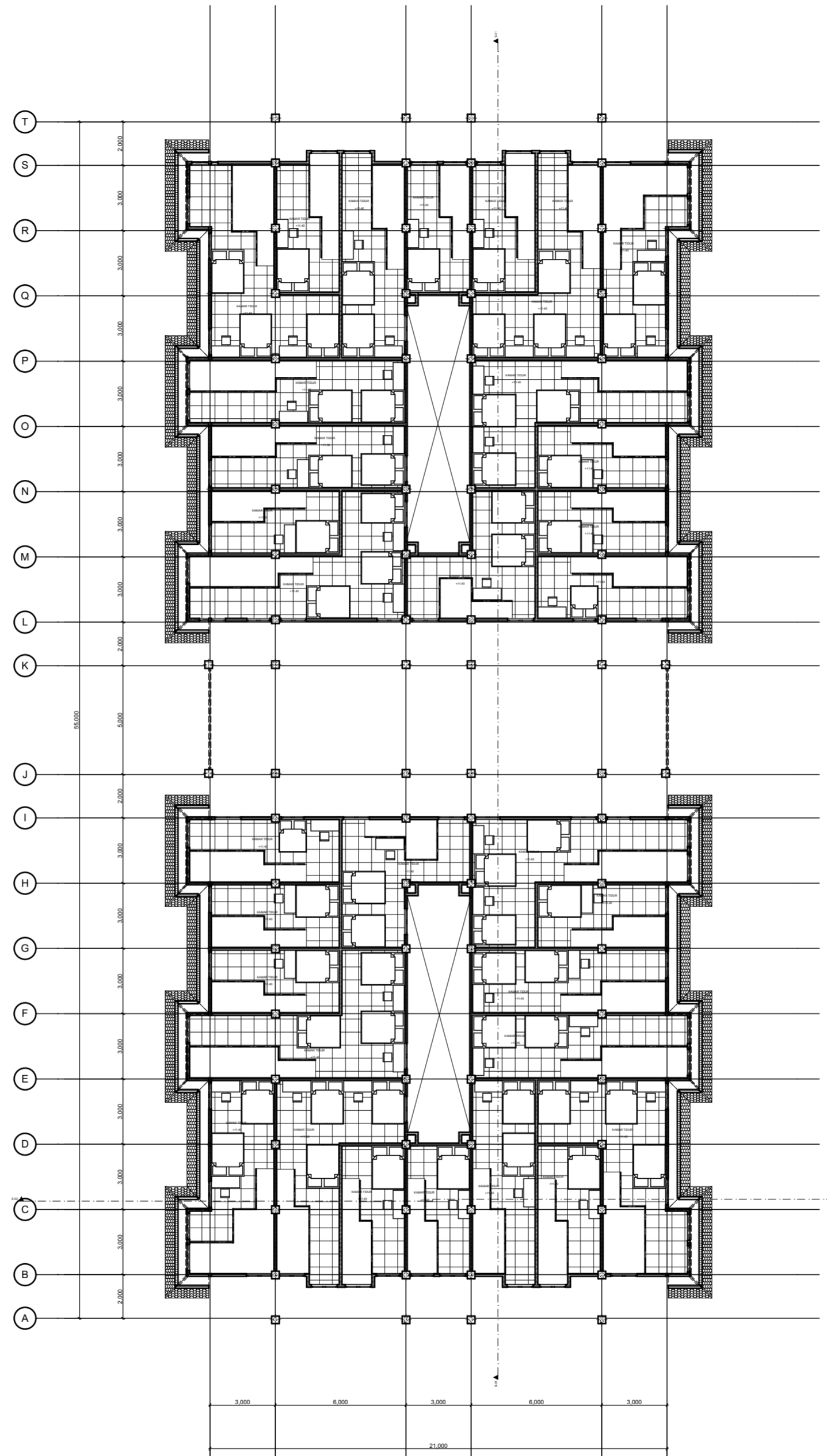

DENAH MEZANINE  
LT.3 PEMUKIMAN  
SKALA 1 : 200

 <b>DEPARTMENT OF ARCHITECTURE</b> FACULTY OF CIVIL ENGINEERING AND PLANNING ISLAMIC UNIVERSITY OF INDONESIA	BACHELOR FINAL PROJECT		APPROVED BY		STUDENT IDENTITY		DRAWING TITLE		PAGE	REVISION/NOTE
	PEMUKIMAN TANGGAP BENCANA DI KAMPUNG JOGOYUDAN (Penerapan Arsitektur Tanggap Bencana Sebagai Dasar Perancangan)		LECTURE 1	LECTURE 2	KEVIN ANANDA		DENAH MEZANINE LANTAI 3 PEMUKIMAN		8	
	LOCATION		Ir. ETIK MUFIDA, M.ENG	Ir. HANDOYOTOMO, MSA, IAI	ID NUMBER	CODE	DRAWING SCALE	DATE OF ISSUE		
	Kampung Jogoyudan, RW 07 - RW 08 Kelurahan Gowongan, Jetis, Daerah Istimewa Yogyakarta				14512189	ARS.03.05	1 : 200	30 MEI 2018		

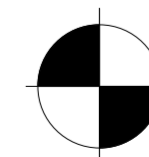
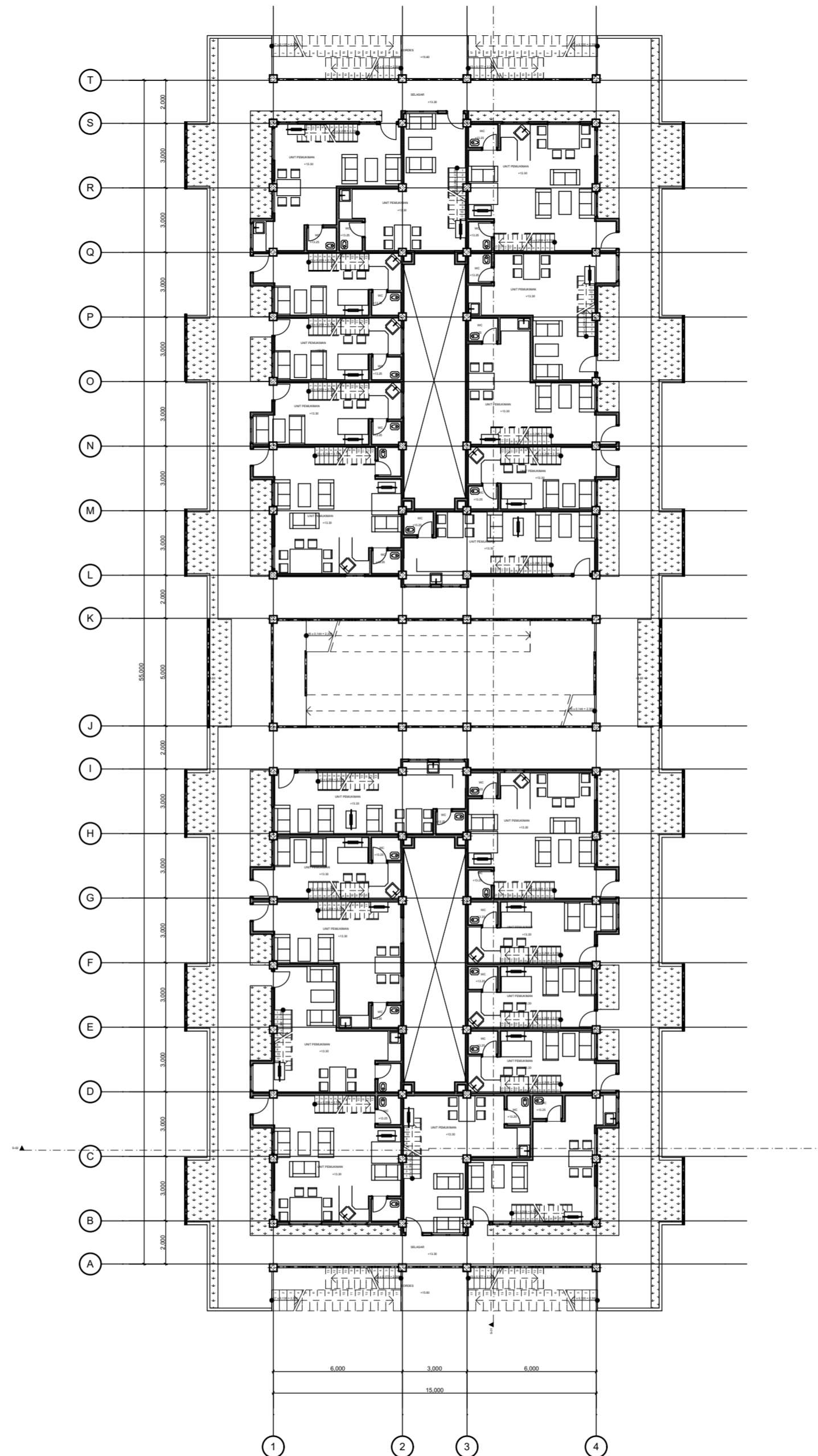
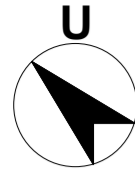

DENAH  
LT.4 PEMUKIMAN  
SKALA 1 : 200

BACHELOR FINAL PROJECT	APPROVED BY		STUDENT IDENTITY	DRAWING TITLE		PAGE	REVISION/NOTE
	LECTURE 1	LECTURE 2		DENAH LANTAI 4 PEMUKIMAN			
PEMUKIMAN TANGGAP BENCANA DI KAMPUNG JOGOYUDAN (Penerapan Arsitektur Tanggap Bencana Sebagai Dasar Perancangan)	Ir. ETIK MUFIDA, M.ENG	Ir. HANDOYOTOMO, MSA, IAI	KEVIN ANANDA			9	
LOCATION Kampung Jogoyudan, RW 07 - RW 08 Kelurahan Gowongan, Jetis, Daerah Istimewa Yogyakarta			ID NUMBER 14512189	CODE ARS.03.06	DRAWING SCALE 1 : 200	DATE OF ISSUE 30 MEI 2018	

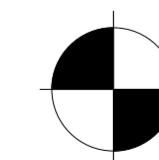
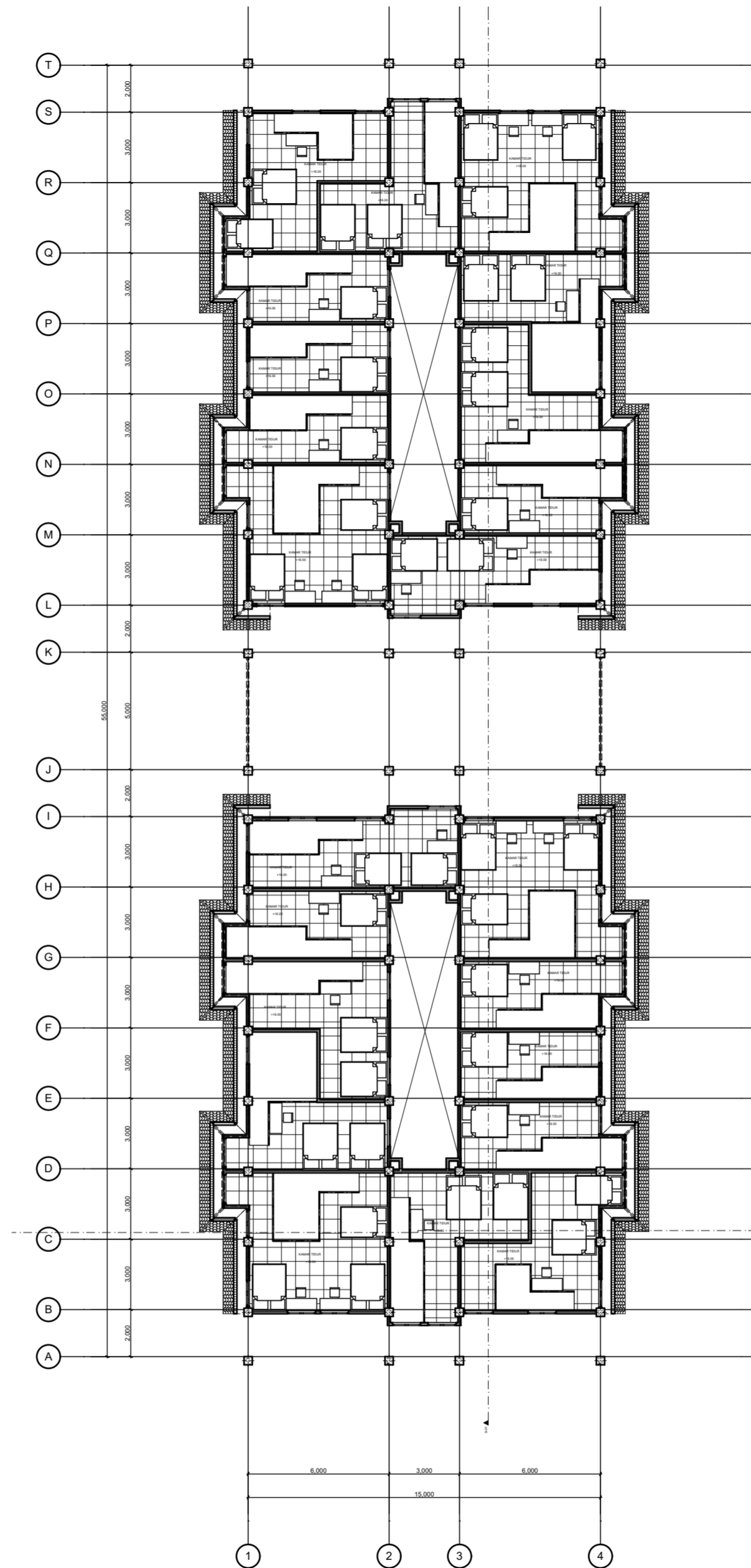
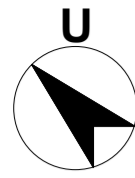

DENAH MEZANINE  
LT.4 PEMUKIMAN  
SKALA 1 : 200

 <b>DEPARTMENT OF ARCHITECTURE</b> FACULTY OF CIVIL ENGINEERING AND PLANNING ISLAMIC UNIVERSITY OF INDONESIA	BACHELOR FINAL PROJECT		APPROVED BY		STUDENT IDENTITY		DRAWING TITLE		PAGE	REVISION/NOTE
	PEMUKIMAN TANGGAP BENCANA DI KAMPUNG JOGOYUDAN (Penerapan Arsitektur Tanggap Bencana Sebagai Dasar Perancangan)		LECTURE 1	LECTURE 2	KEVIN ANANDA		DENAH MEZANINE LANTAI 4 PEMUKIMAN		10	
	LOCATION		Ir. ETIK MUFIDA, M.ENG	Ir. HANDOYOTOMO, MSA, IAI	ID NUMBER	CODE	DRAWING SCALE	DATE OF ISSUE		
Kampung Jogoyudan, RW 07 - RW 08 Kelurahan Gowongan, Jetis, Daerah Istimewa Yogyakarta		14512189			ARS.03.07	1 : 200	30 MEI 2018			



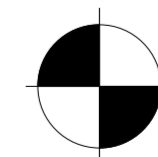
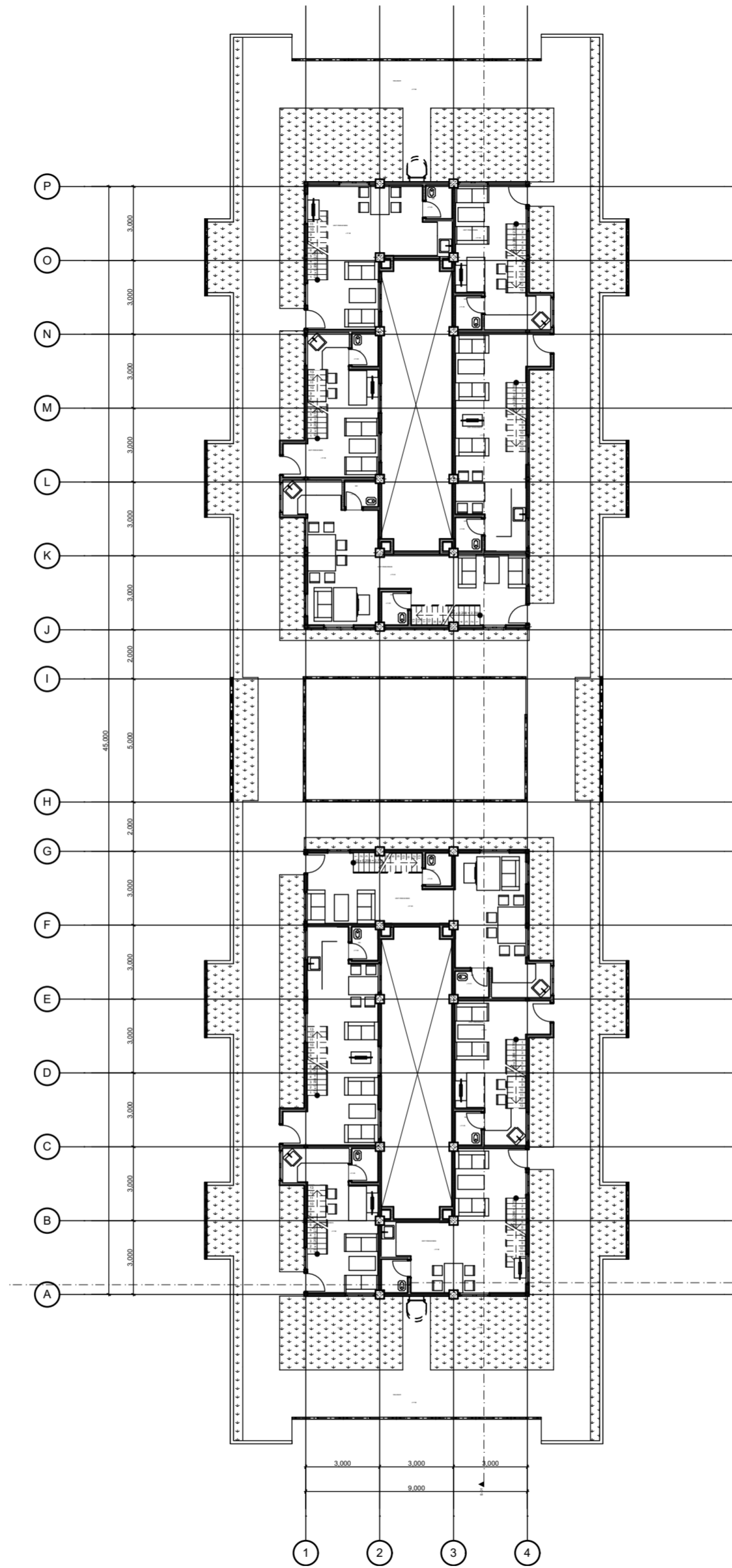
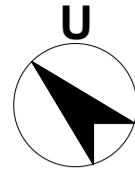

DENAH  
LT.5 PEMUKIMAN  
SKALA 1 : 200



**DEPARTMENT OF ARCHITECTURE**

FACULTY OF CIVIL ENGINEERING AND PLANNING  
ISLAMIC UNIVERSITY OF INDONESIA

BACHELOR FINAL PROJECT

APPROVED BY

STUDENT IDENTITY

DRAWING TITLE

PAGE

REVISION/NOTE

PEMUKIMAN TANGGAP BENCANA DI KAMPUNG JOGOYUDAN  
(Penerapan Arsitektur Tanggap Bencana Sebagai Dasar Perancangan)

LECTURE 1

LECTURE 2

KEVIN ANANDA

DENAH LANTAI 5 PEMUKIMAN

11

LOCATION

Ir. ETIK MUFIDA, M.ENG

Ir. HANDOYOTOMO, MSA, IAI

ID NUMBER

CODE  
ARS.03.08

DRAWING SCALE  
1 : 200

DATE OF ISSUE  
30 MEI 2018

Kampung Jogoyudan, RW 07 - RW 08  
Kelurahan Gowongan, Jetis,  
Daerah Istimewa Yogyakarta

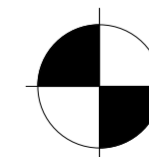
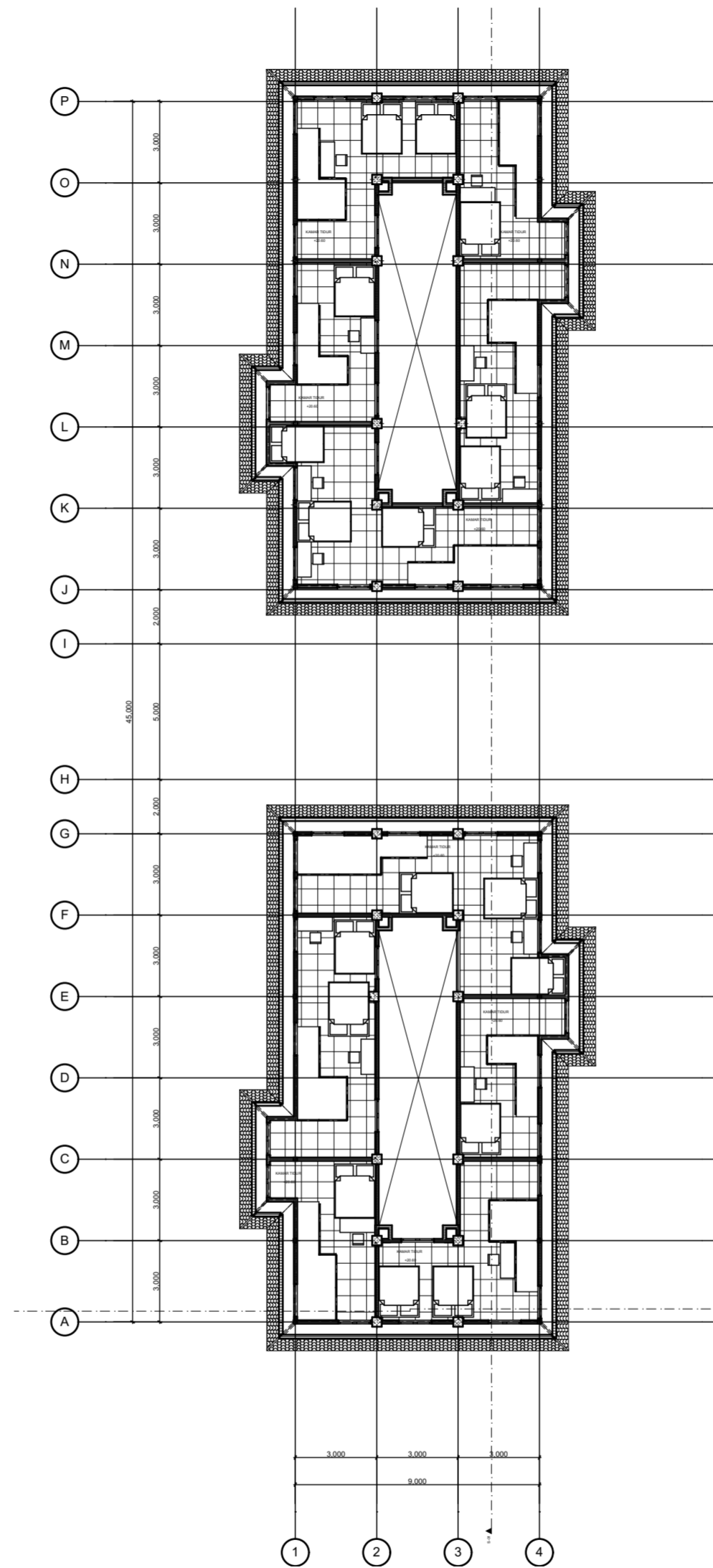
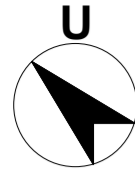

DENAH MEZANINE  
LT.5 PEMUKIMAN  
SKALA 1 : 200

 <b>DEPARTMENT OF ARCHITECTURE</b> FACULTY OF CIVIL ENGINEERING AND PLANNING ISLAMIC UNIVERSITY OF INDONESIA	BACHELOR FINAL PROJECT		APPROVED BY		STUDENT IDENTITY		DRAWING TITLE		PAGE	REVISION/NOTE
	PEMUKIMAN TANGGAP BENCANA DI KAMPUNG JOGOYUDAN (Penerapan Arsitektur Tanggap Bencana Sebagai Dasar Perancangan)		LECTURE 1	LECTURE 2	KEVIN ANANDA		DENAH MEZANINE LANTAI 5 PEMUKIMAN		12	
	LOCATION		Ir. ETIK MUFIDA, M.ENG	Ir. HANDOYOTOMO, MSA, IAI	ID NUMBER	CODE	DRAWING SCALE	DATE OF ISSUE		
	Kampung Jogoyudan, RW 07 - RW 08 Kelurahan Gowongan, Jetis, Daerah Istimewa Yogyakarta				14512189	ARS.03.09	1 : 200	30 MEI 2018		

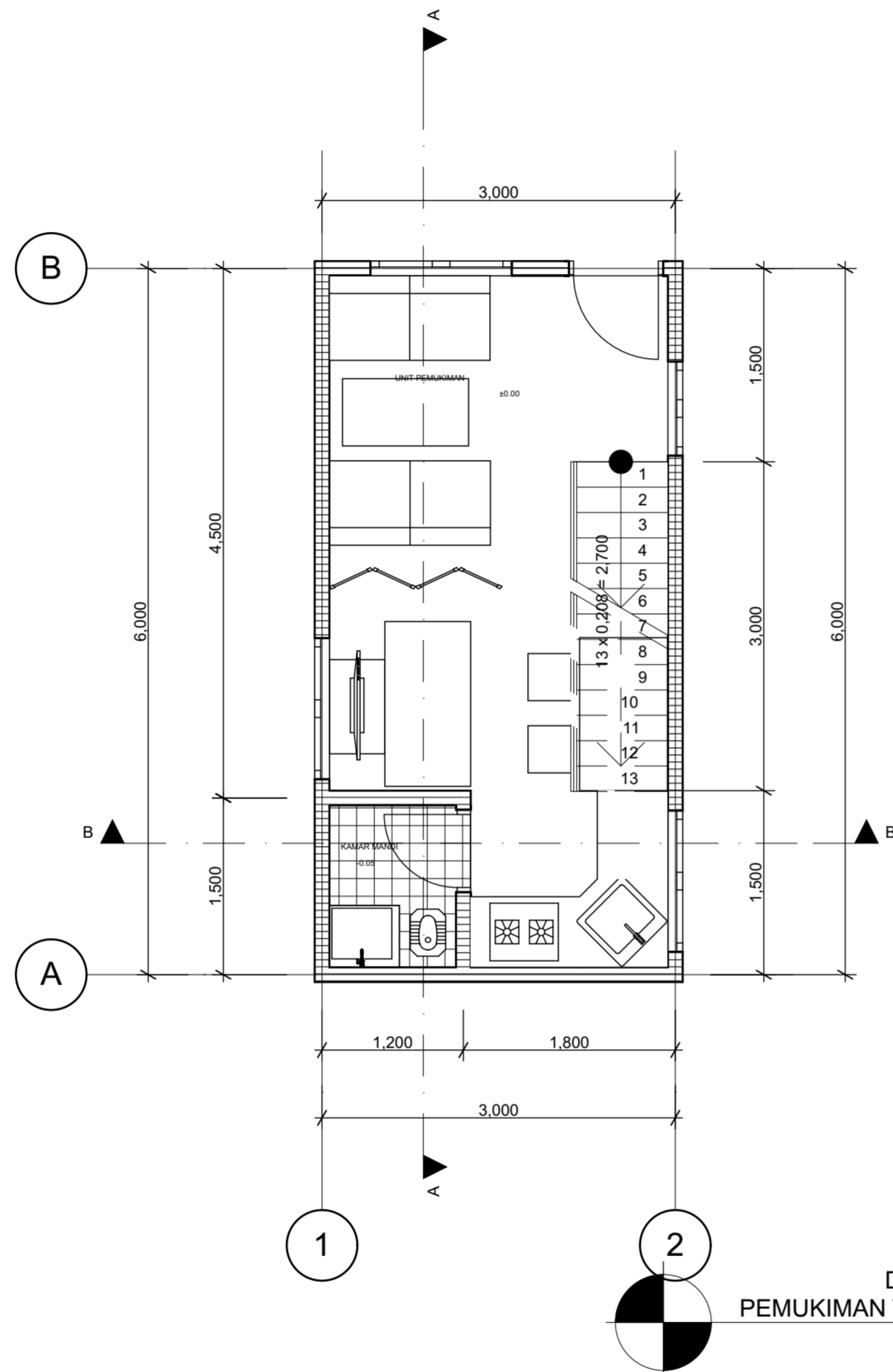

DENAH LT.1  
PEMUKIMAN TIPE KECIL  
SKALA 1 : 50

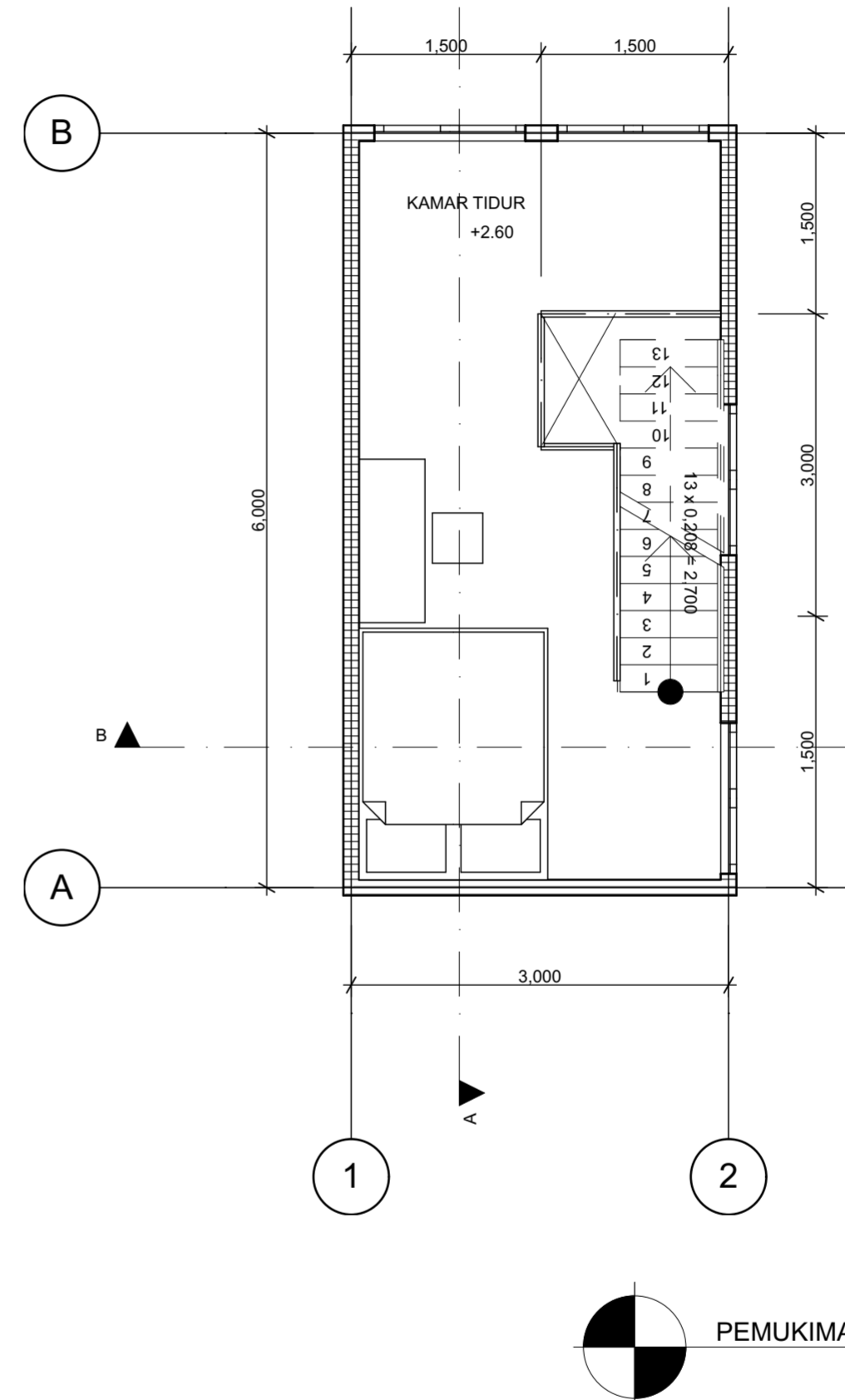

DENAH LT.2  
PEMUKIMAN TIPE KECIL  
SKALA 1 : 50

BACHELOR FINAL PROJECT	APPROVED BY		STUDENT IDENTITY	DRAWING TITLE		PAGE	REVISION/NOTE
	LECTURE 1	LECTURE 2		DENAH PEMUKIMAN TIPE KECIL			
PEMUKIMAN TANGGAP BENCANA DI KAMPUNG JOGOYUDAN (Penerapan Arsitektur Tanggap Bencana Sebagai Dasar Perancangan)	Ir. ETIK MUFIDA, M.ENG	Ir. HANDOYOTOMO, MSA, IAI	KEVIN ANANDA			13	
LOCATION			ID NUMBER	CODE	DRAWING SCALE	DATE OF ISSUE	
Kampung Jogoyudan, RW 07 - RW 08 Kelurahan Gowongan, Jetis, Daerah Istimewa Yogyakarta			14512189	ARS.03.10	1 : 50	30 MEI 2018	

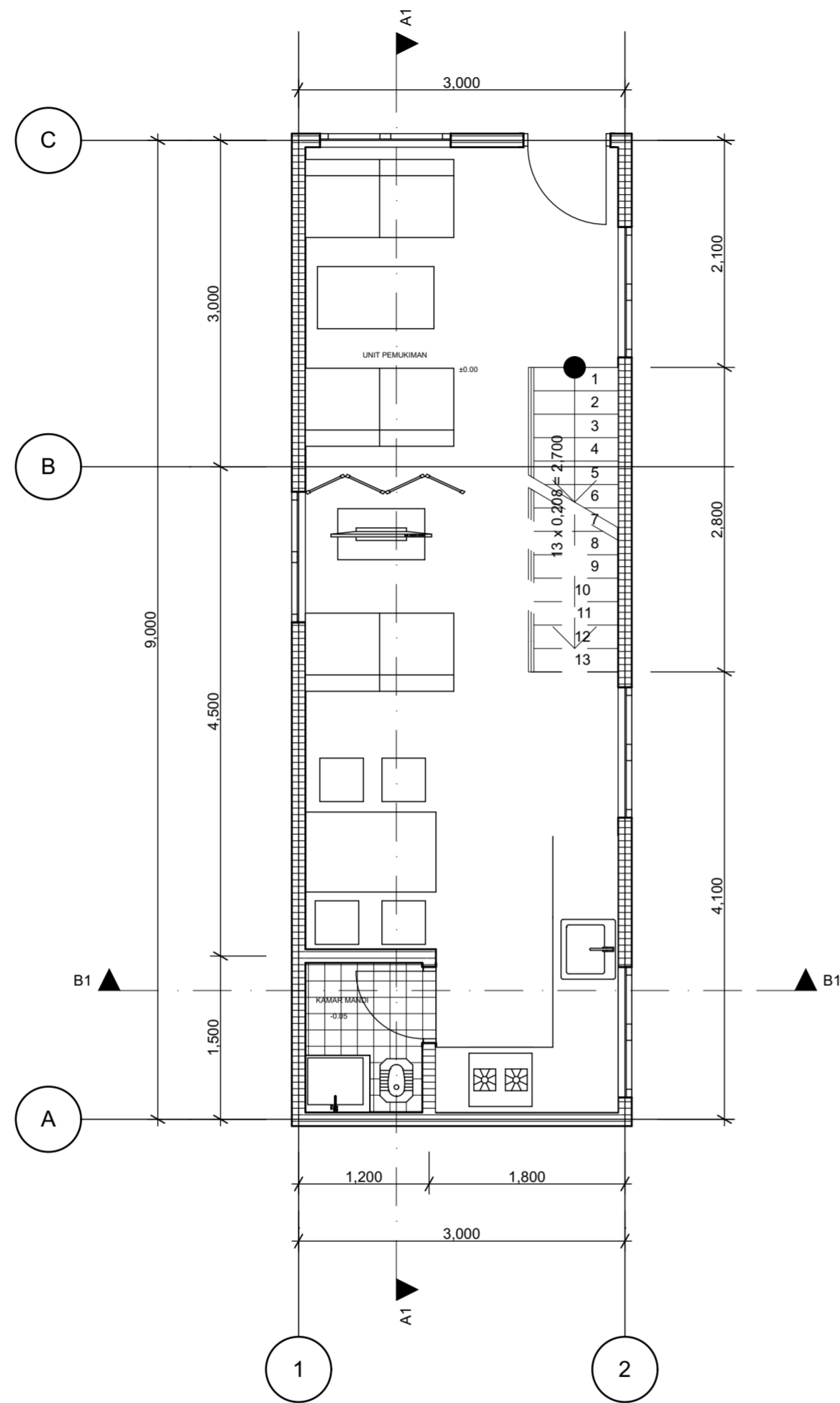

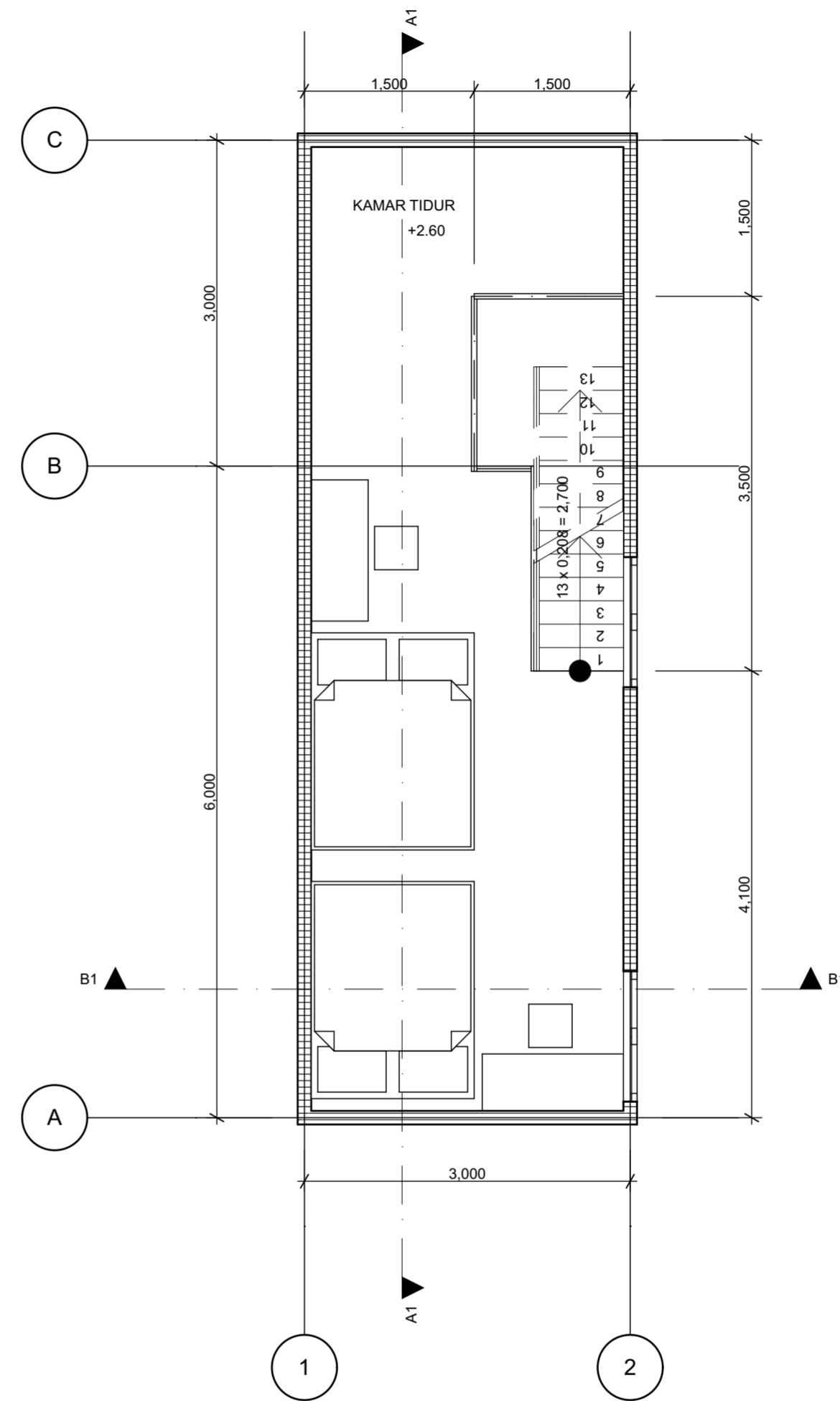

DENAH LT.2  
PEMUKIMAN TIPE SEDANG 1  
SKALA 1 : 50

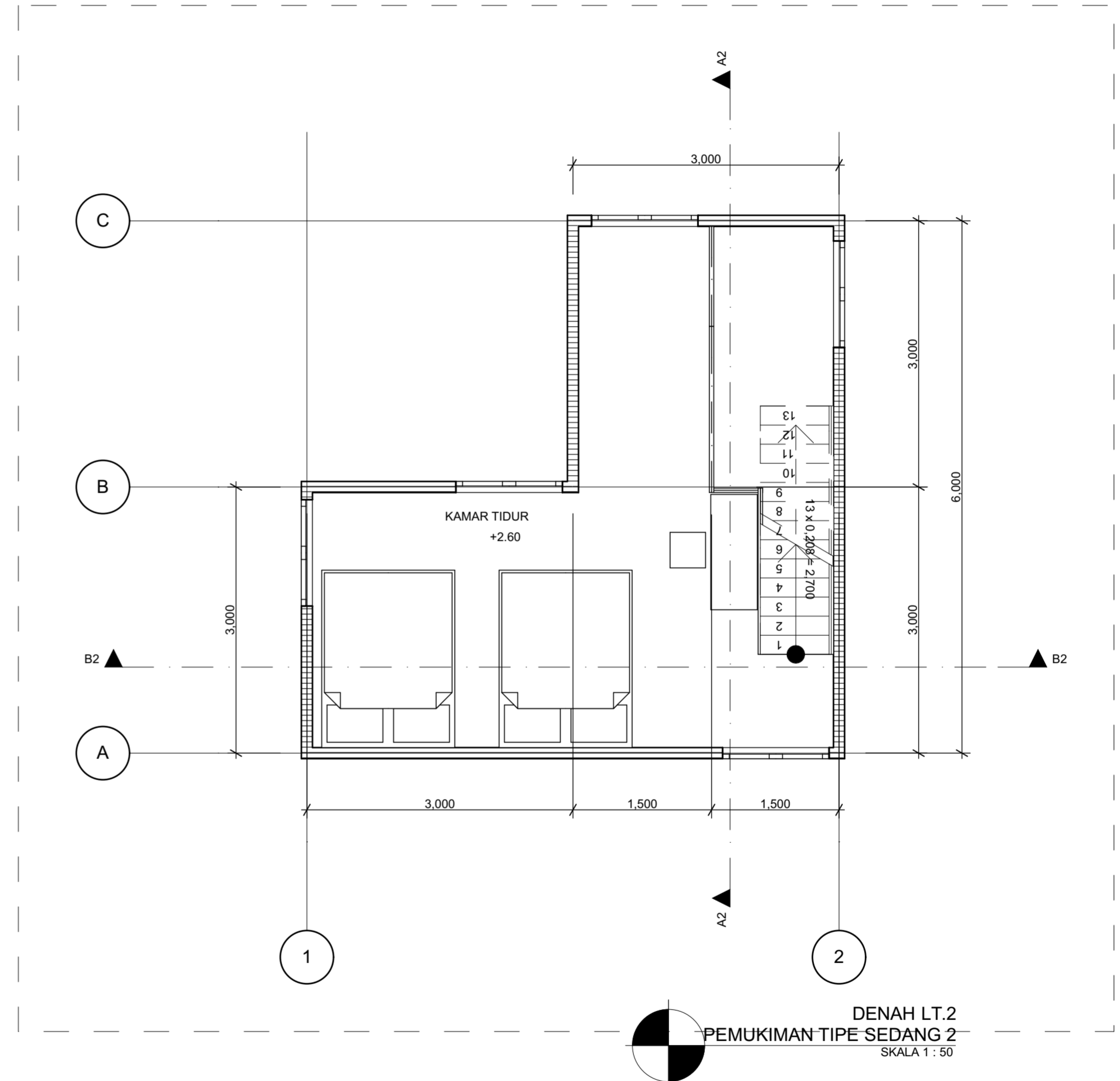
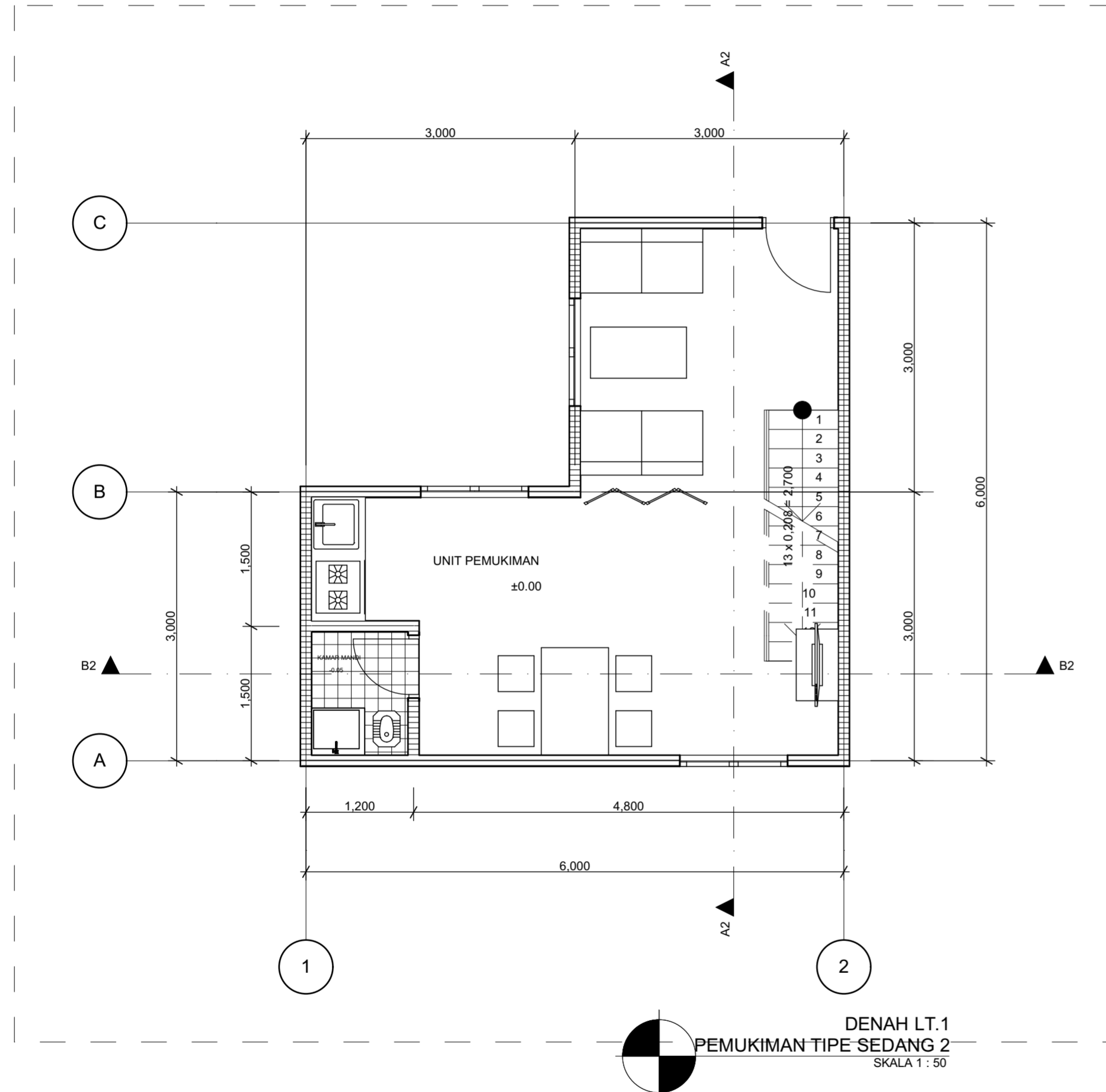

DENAH LT.2  
PEMUKIMAN TIPE SEDANG 1  
SKALA 1 : 50

BACHELOR FINAL PROJECT	APPROVED BY		STUDENT IDENTITY	DRAWING TITLE		PAGE	REVISION/NOTE
PEMUKIMAN TANGGAP BENCANA DI KAMPUNG JOGOYUDAN (Penerapan Arsitektur Tanggap Bencana Sebagai Dasar Perancangan)	LECTURE 1	LECTURE 2	KEVIN ANANDA	DENAH PEMUKIMAN TIPE SEDANG 1		14	
LOCATION	Ir. ETIK MUFIDA, M.ENG	Ir. HANDOYOTOMO, MSA, IAI	ID NUMBER	CODE	DRAWING SCALE	DATE OF ISSUE	
Kampung Jogoyudan, RW 07 - RW 08 Kelurahan Gowongan, Jetis, Daerah Istimewa Yogyakarta			14512189	ARS.03.11	1 : 50	30 MEI 2018	



 <b>DEPARTMENT OF ARCHITECTURE</b> FACULTY OF CIVIL ENGINEERING AND PLANNING ISLAMIC UNIVERSITY OF INDONESIA	BACHELOR FINAL PROJECT		APPROVED BY		STUDENT IDENTITY		DRAWING TITLE		PAGE	REVISION/NOTE
	PEMUKIMAN TANGGAP BENCANA DI KAMPUNG JOGOYUDAN (Penerapan Arsitektur Tanggap Bencana Sebagai Dasar Perancangan)		LECTURE 1	LECTURE 2	KEVIN ANANDA		DENAH PEMUKIMAN TIPE SEDANG 2		15	
	LOCATION		Ir. ETIK MUFIDA, M.ENG	Ir. HANDOYOTOMO, MSA, IAI	ID NUMBER	CODE	DRAWING SCALE	DATE OF ISSUE		
	Kampung Jogoyudan, RW 07 - RW 08 Kelurahan Gowongan, Jetis, Daerah Istimewa Yogyakarta				14512189	ARS.03.12	1 : 50	30 MEI 2018		

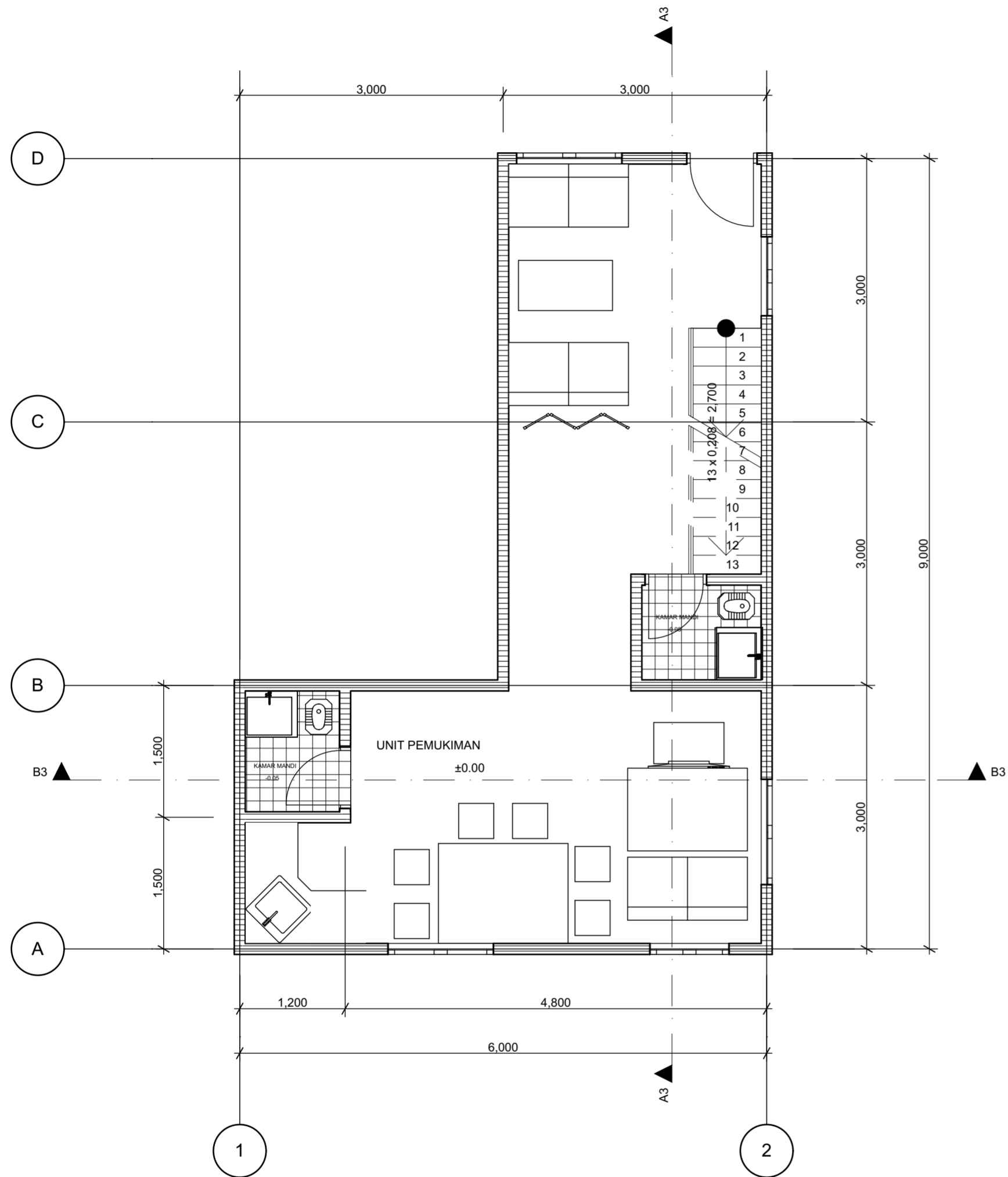

DENAH LT.1  
PEMUKIMAN TIPE BESAR 1  
SKALA 1 : 50

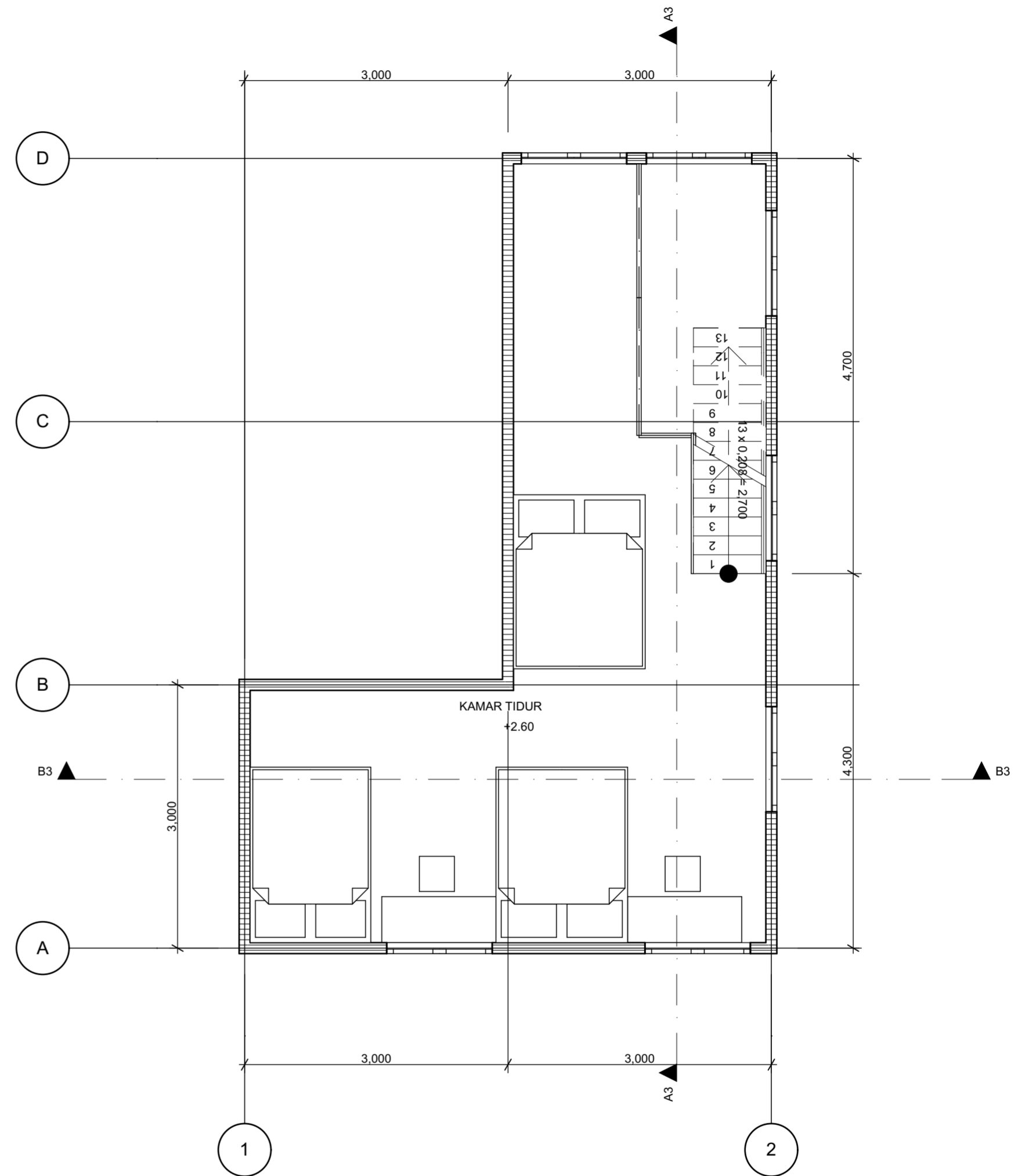

DENAH LT.2  
PEMUKIMAN TIPE BESAR 1  
SKALA 1 : 50

 <b>DEPARTMENT OF ARCHITECTURE</b> FACULTY OF CIVIL ENGINEERING AND PLANNING ISLAMIC UNIVERSITY OF INDONESIA	BACHELOR FINAL PROJECT		APPROVED BY		STUDENT IDENTITY		DRAWING TITLE		PAGE	REVISION/NOTE
	PEMUKIMAN TANGGAP BENCANA DI KAMPUNG JOGOYUDAN (Penerapan Arsitektur Tanggap Bencana Sebagai Dasar Perancangan)		LECTURE 1	LECTURE 2	KEVIN ANANDA		DENAH PEMUKIMAN TIPE BESAR 1		16	
	LOCATION		Ir. ETIK MUFIDA, M.ENG	Ir. HANDOYOTOMO, MSA, IAI	ID NUMBER	CODE	DRAWING SCALE	DATE OF ISSUE		
	Kampung Jogoyudan, RW 07 - RW 08 Kelurahan Gowongan, Jetis, Daerah Istimewa Yogyakarta				14512189	ARS.03.13	1 : 50	30 MEI 2018		

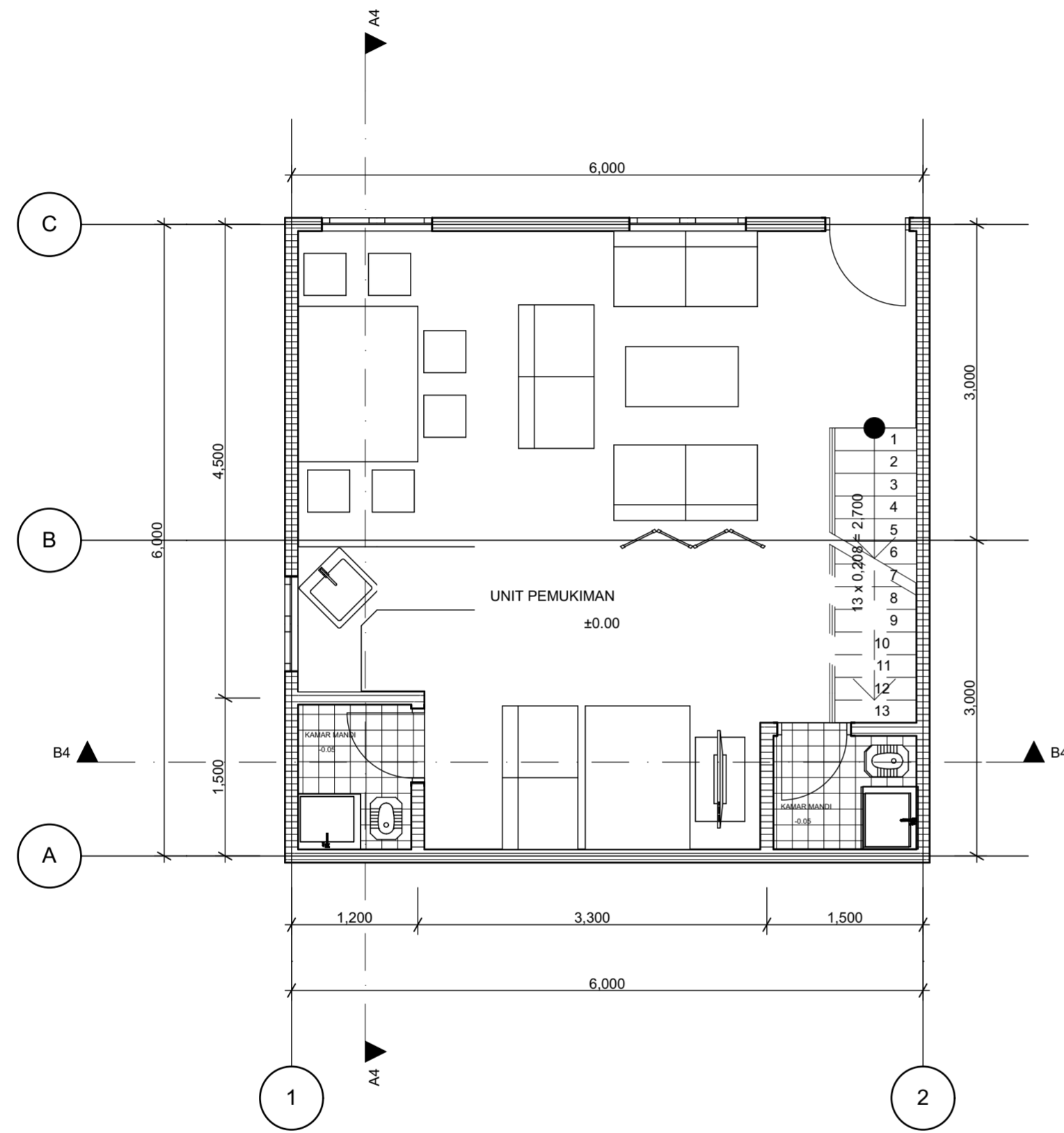

DENAH LT.1  
PEMUKIMAN TIPE BESAR 2  
SKALA 1 : 50

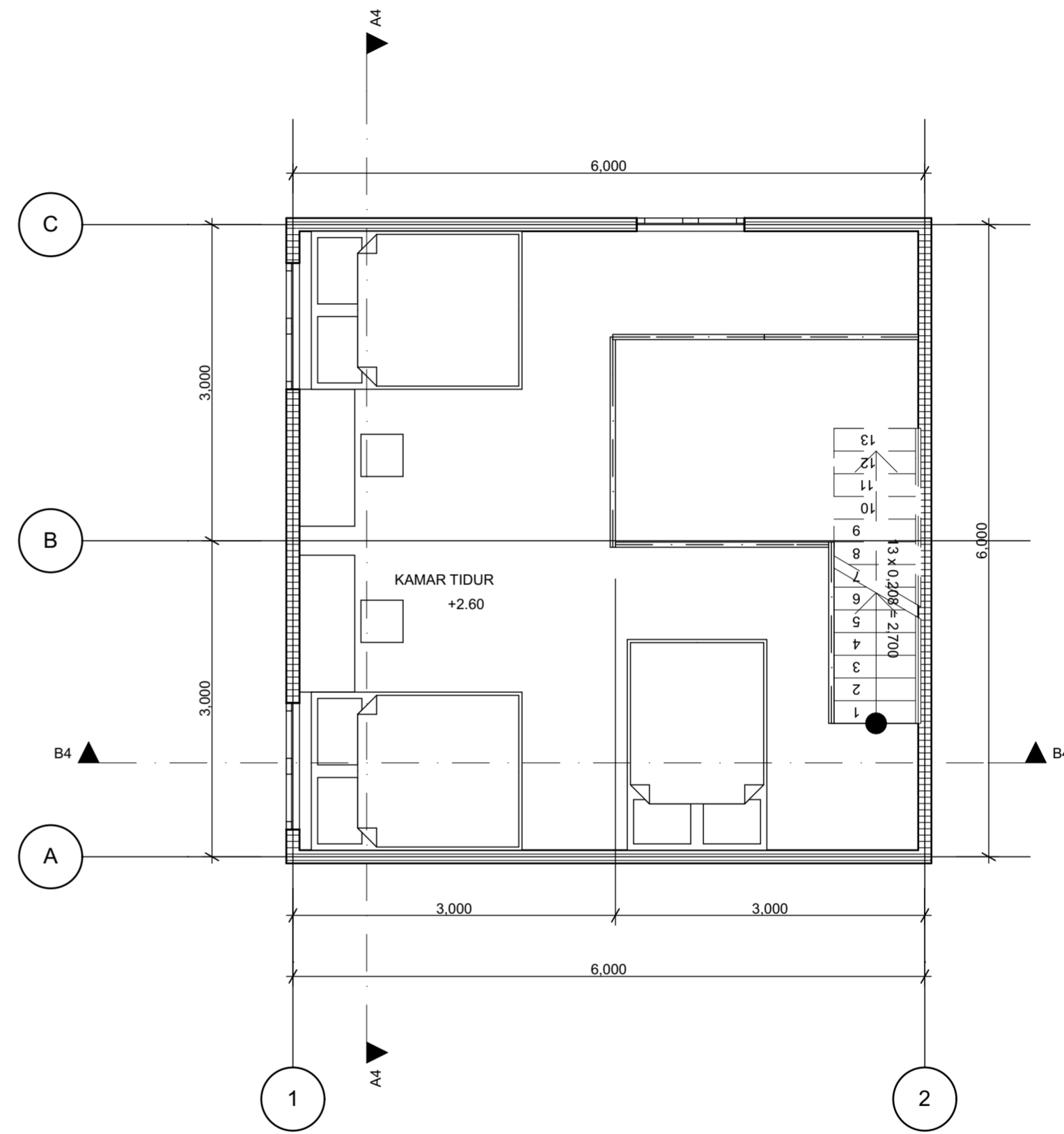

DENAH LT.2  
PEMUKIMAN TIPE BESAR 2  
SKALA 1 : 50

 <b>DEPARTMENT OF ARCHITECTURE</b> FACULTY OF CIVIL ENGINEERING AND PLANNING ISLAMIC UNIVERSITY OF INDONESIA	BACHELOR FINAL PROJECT	APPROVED BY		STUDENT IDENTITY	DRAWING TITLE		PAGE	REVISION/NOTE
	PEMUKIMAN TANGGAP BENCANA DI KAMPUNG JOGOYUDAN (Penerapan Arsitektur Tanggap Bencana Sebagai Dasar Perancangan)	LECTURE 1	LECTURE 2	KEVIN ANANDA	DENAH PEMUKIMAN TIPE BESAR 2		17	
	LOCATION	Ir. ETIK MUFIDA, M.ENG	Ir. HANDOYOTOMO, MSA, IAI	ID NUMBER	CODE	DRAWING SCALE	DATE OF ISSUE	
	Kampung Jogoyudan, RW 07 - RW 08 Kelurahan Gowongan, Jetis, Daerah Istimewa Yogyakarta			14512189	ARS.03.14	1 : 50	30 MEI 2018	

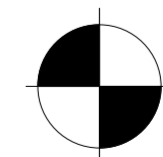
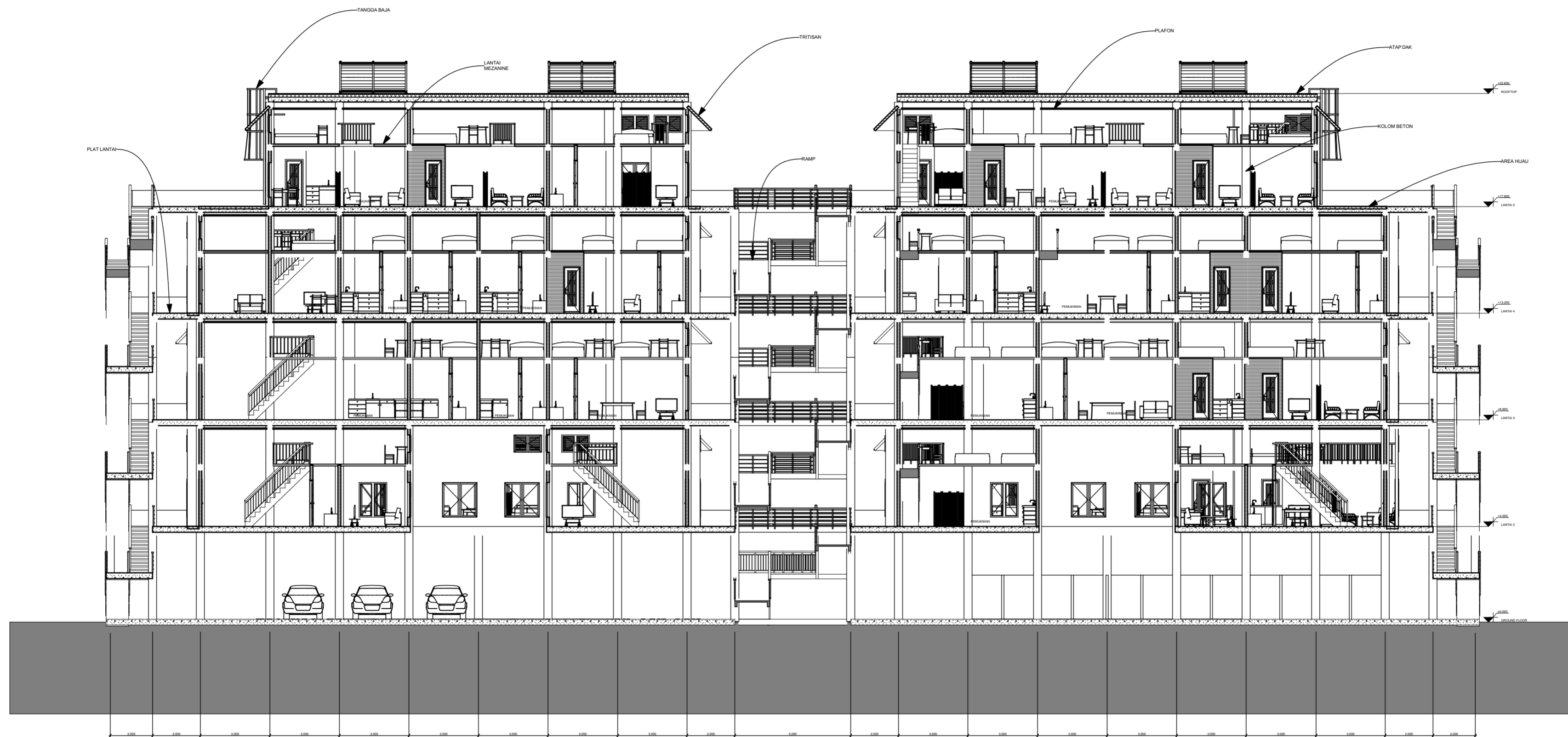

POTONGAN  
BANGUNAN A - A'  
SKALA 1 : 150



**DEPARTMENT OF  
ARCHITECTURE**

FACULTY OF CIVIL ENGINEERING AND PLANNING  
ISLAMIC UNIVERSITY OF INDONESIA

BACHELOR FINAL PROJECT	APPROVED BY		STUDENT IDENTITY	DRAWING TITLE		PAGE	REVISION/NOTE
	LECTURE 1	LECTURE 2		CODE	DRAWING SCALE		
PEMUKIMAN TANGGAP BENCANA DI KAMPUNG JOGOYUDAN (Penerapan Arsitektur Tanggap Bencana Sebagai Dasar Perancangan)	Ir. ETIK MUFIDA, M.ENG	Ir. HANDOYOTOMO, MSA, IAI	KEVIN ANANDA	POTONGAN BANGUNAN A - A'		23	
LOCATION			ID NUMBER	CODE	DRAWING SCALE	DATE OF ISSUE	
Kampung Jogoyudan, RW 07 - RW 08 Kelurahan Gowongan, Jetis, Daerah Istimewa Yogyakarta	14512189	ARS.05.01	1 : 150	30 MEI 2018			



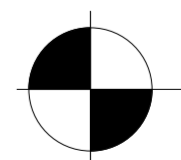
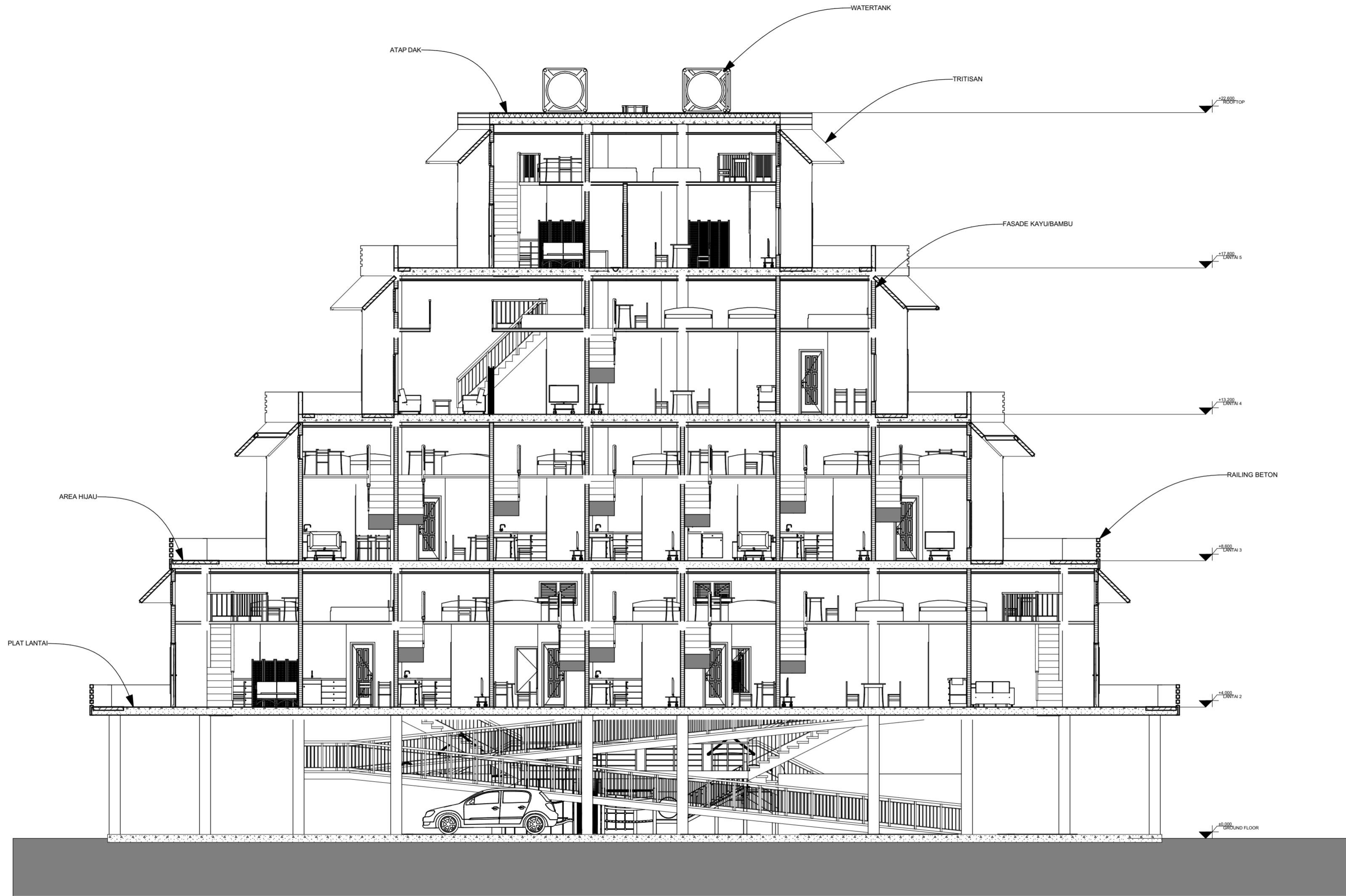

POTONGAN  
BANGUNAN B - B'  
SKALA 1 : 100

 <b>DEPARTMENT OF ARCHITECTURE</b> FACULTY OF CIVIL ENGINEERING AND PLANNING ISLAMIC UNIVERSITY OF INDONESIA	BACHELOR FINAL PROJECT		APPROVED BY		STUDENT IDENTITY		DRAWING TITLE		PAGE	REVISION/NOTE
	PEMUKIMAN TANGGAP BENCANA DI KAMPUNG JOGOYUDAN (Penerapan Arsitektur Tanggap Bencana Sebagai Dasar Perancangan)		LECTURE 1	LECTURE 2	KEVIN ANANDA		POTONGAN BANGUNAN B - B'		24	
	LOCATION		Ir. ETIK MUFIDA, M.ENG	Ir. HANDOYOTOMO, MSA, IAI	ID NUMBER	CODE	DRAWING SCALE	DATE OF ISSUE		
	Kampung Jogoyudan, RW 07 - RW 08 Kelurahan Gowongan, Jetis, Daerah Istimewa Yogyakarta				14512189	ARS.05.02	1 : 100	30 MEI 2018		

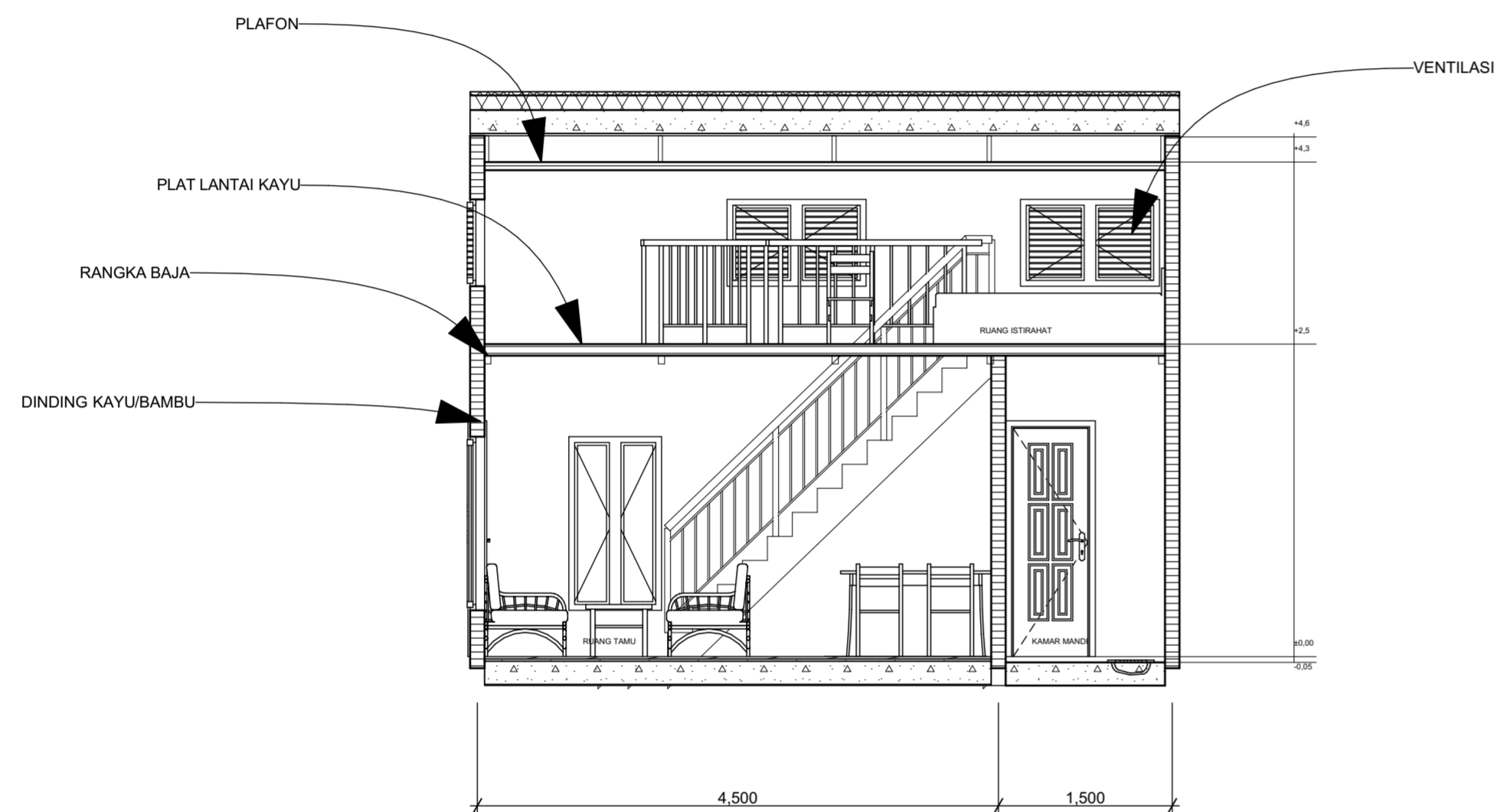

POTONGAN PEMUKIMAN  
TIPE KECIL A-A'  
SKALA 1 : 50

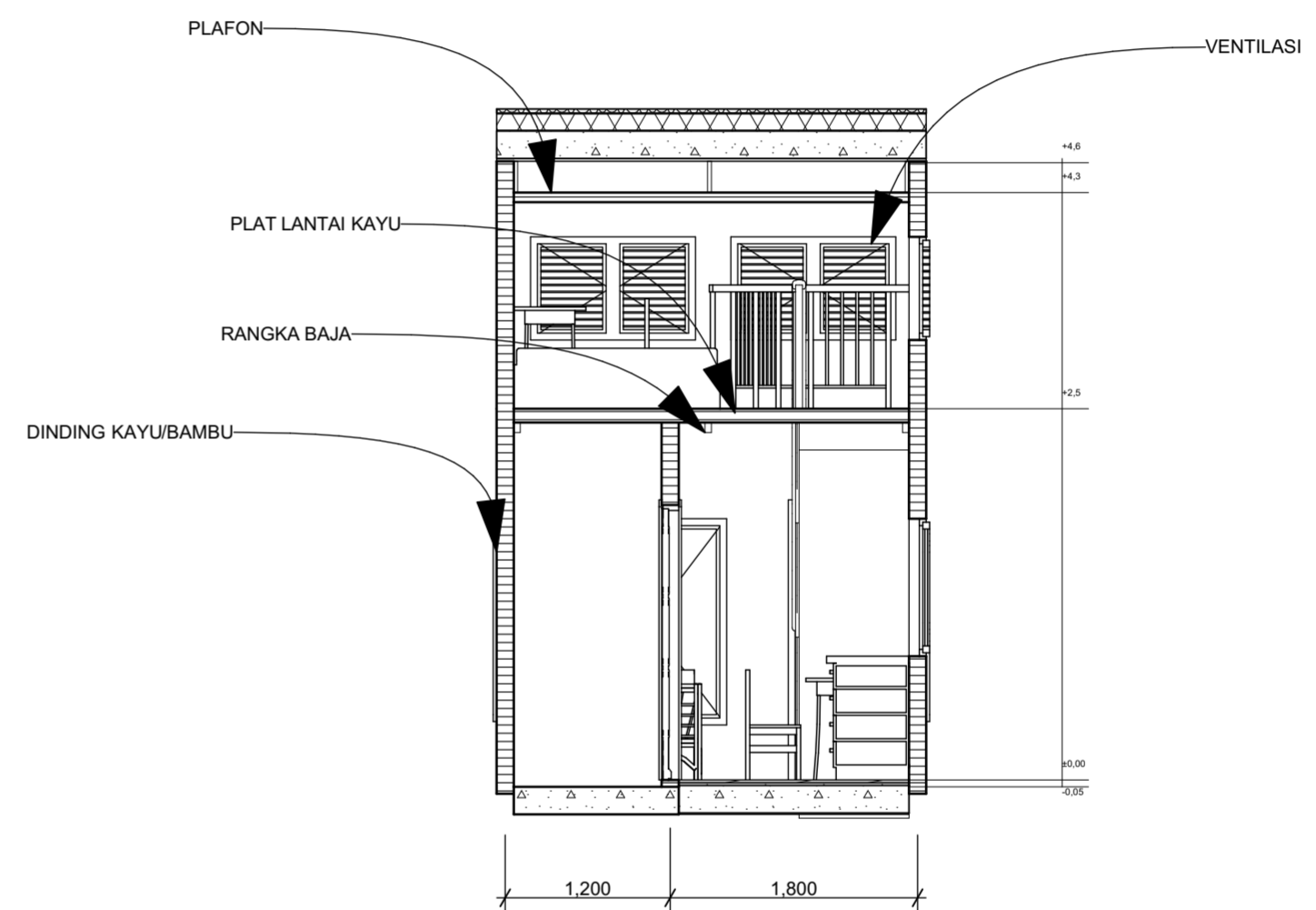

POTONGAN PEMUKIMAN  
TIPE KECIL B-B'  
SKALA 1 : 50



**DEPARTMENT OF  
ARCHITECTURE**

FACULTY OF CIVIL ENGINEERING AND PLANNING  
ISLAMIC UNIVERSITY OF INDONESIA

BACHELOR FINAL PROJECT	APPROVED BY		STUDENT IDENTITY	DRAWING TITLE		PAGE	REVISION/NOTE
	LECTURE 1	LECTURE 2		POTONGAN PEMUKIMAN TIPE KECIL			
PEMUKIMAN TANGGAP BENCANA DI KAMPUNG JOGOYUDAN (Penerapan Arsitektur Tanggap Bencana Sebagai Dasar Perancangan)	Ir. ETIK MUFIDA, M.ENG	Ir. HANDOYOTOMO, MSA, IAI	KEVIN ANANDA	POTONGAN PEMUKIMAN TIPE KECIL		25	
LOCATION			ID NUMBER	CODE	DRAWING SCALE	DATE OF ISSUE	
Kampung Jogoyudan, RW 07 - RW 08 Kelurahan Gowongan, Jetis, Daerah Istimewa Yogyakarta	14512189	ARS.05.03	1 : 50	30 MEI 2018			

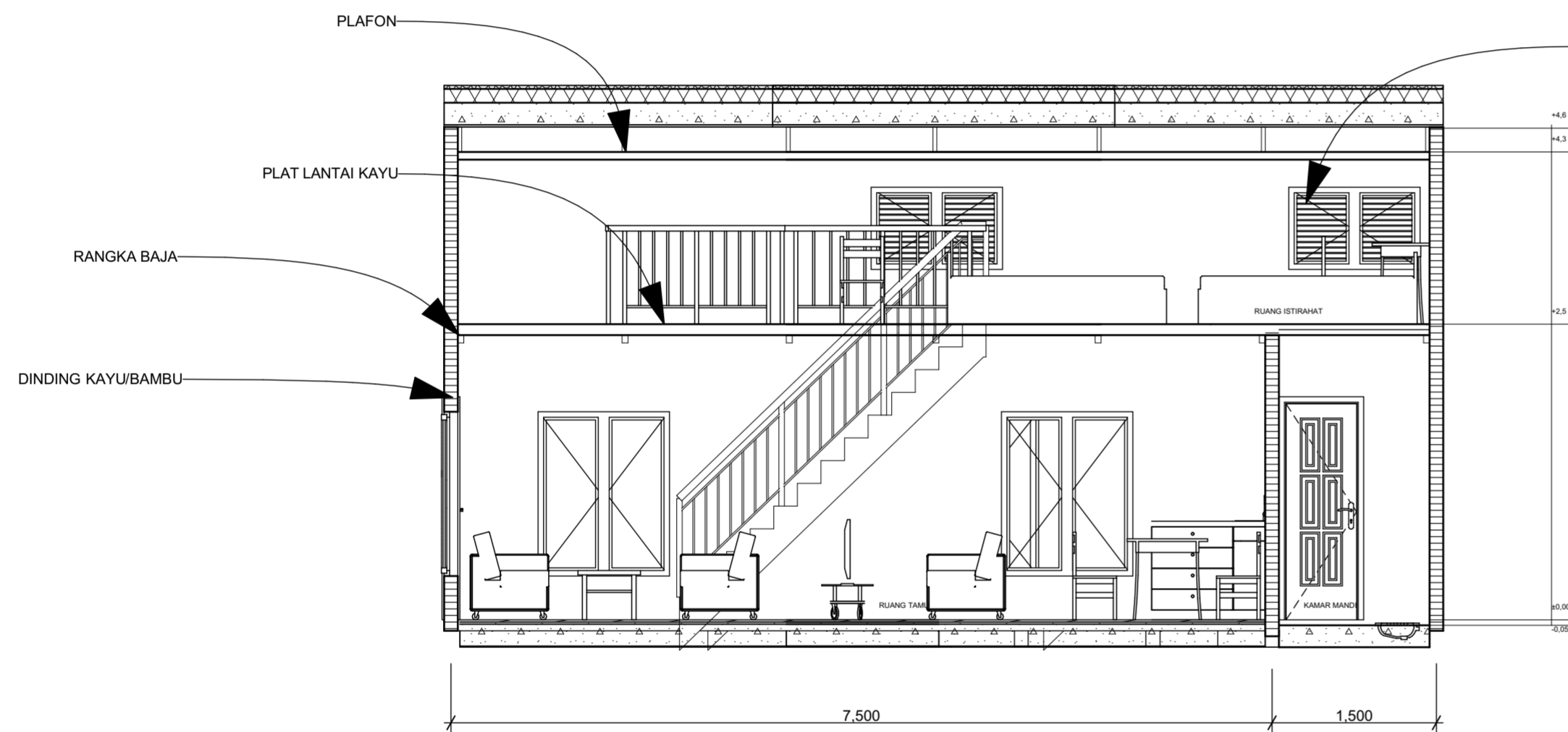

POTONGAN PEMUKIMAN  
TIPE SEDANG 1 A-A'  
SKALA 1 : 50

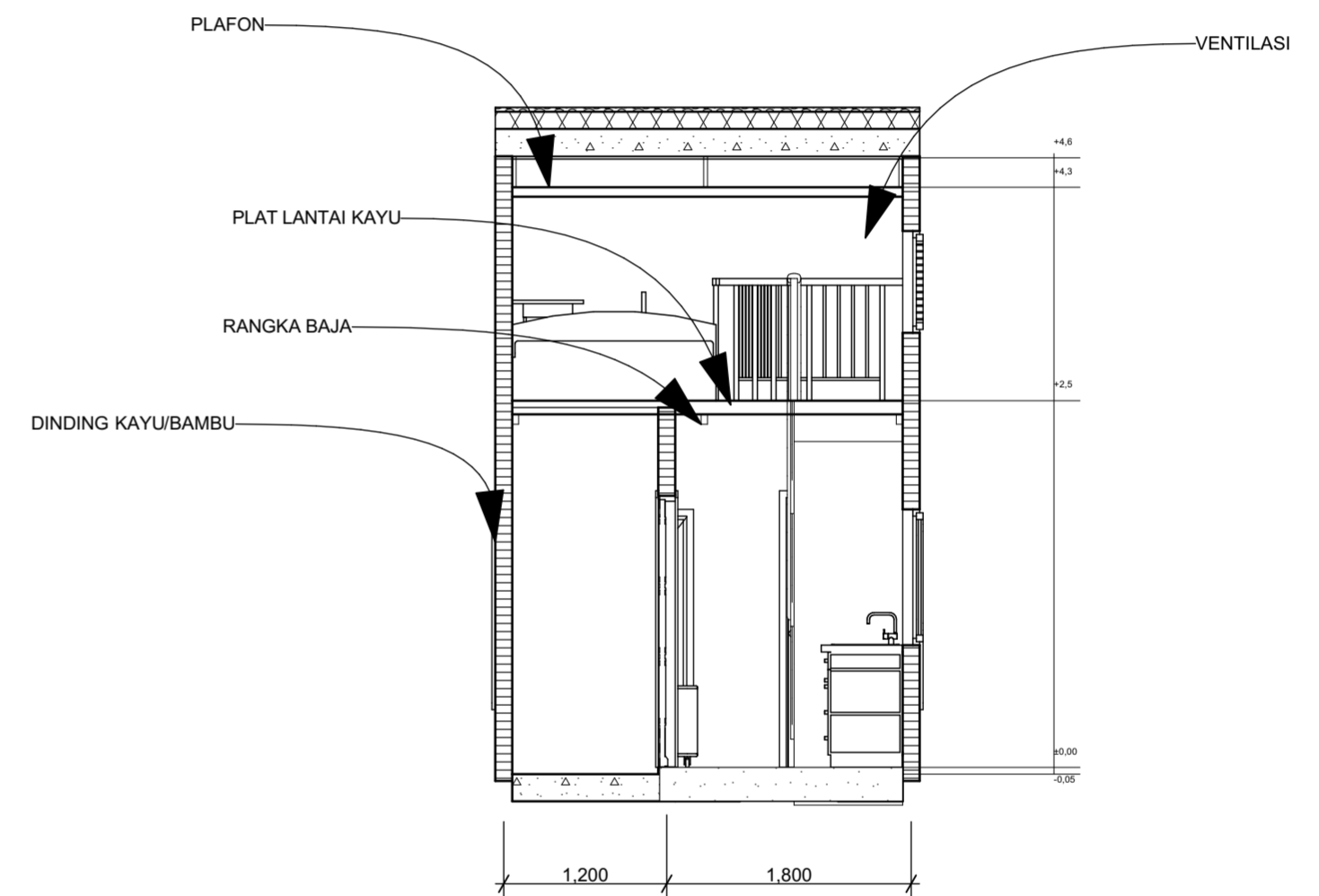

POTONGAN PEMUKIMAN  
TIPE SEDANG 1 B-B'  
SKALA 1 : 50

BACHELOR FINAL PROJECT	APPROVED BY		STUDENT IDENTITY	DRAWING TITLE		PAGE	REVISION/NOTE
	LECTURE 1	LECTURE 2		POTONGAN PEMUKIMAN TIPE SEDANG 1			
PEMUKIMAN TANGGAP BENCANA DI KAMPUNG JOGOYUDAN (Penerapan Arsitektur Tanggap Bencana Sebagai Dasar Perancangan)	Ir. ETIK MUFIDA, M.ENG	Ir. HANDOYOTOMO, MSA, IAI	KEVIN ANANDA	POTONGAN PEMUKIMAN TIPE SEDANG 1		26	
LOCATION			ID NUMBER	CODE	DRAWING SCALE	DATE OF ISSUE	
Kampung Jogoyudan, RW 07 - RW 08 Kelurahan Gowongan, Jetis, Daerah Istimewa Yogyakarta	14512189	ARS.05.04	1 : 50	30 MEI 2018			

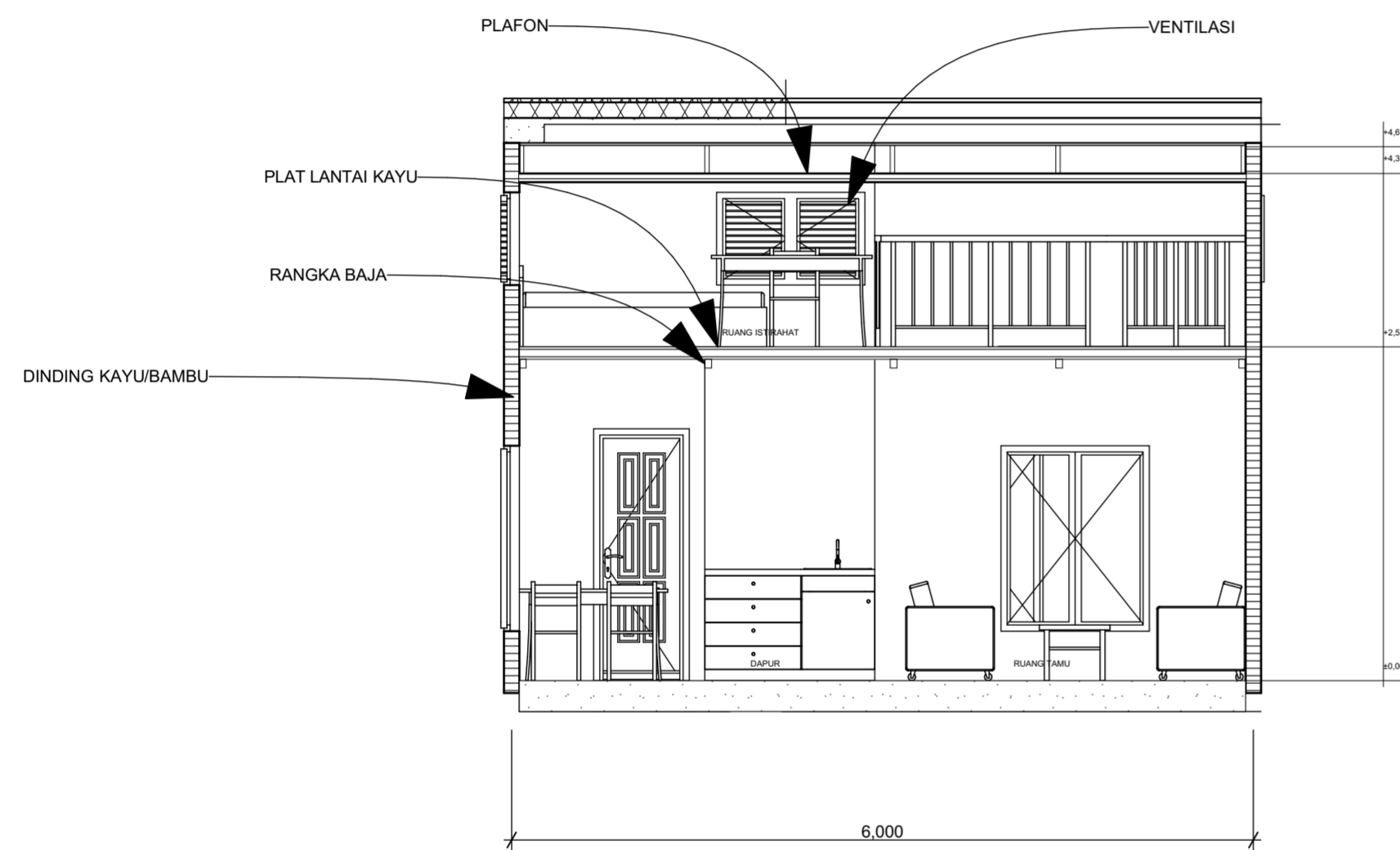

POTONGAN PEMUKIMAN  
TIPE SEDANG 2 A-A'  
SKALA 1 : 50

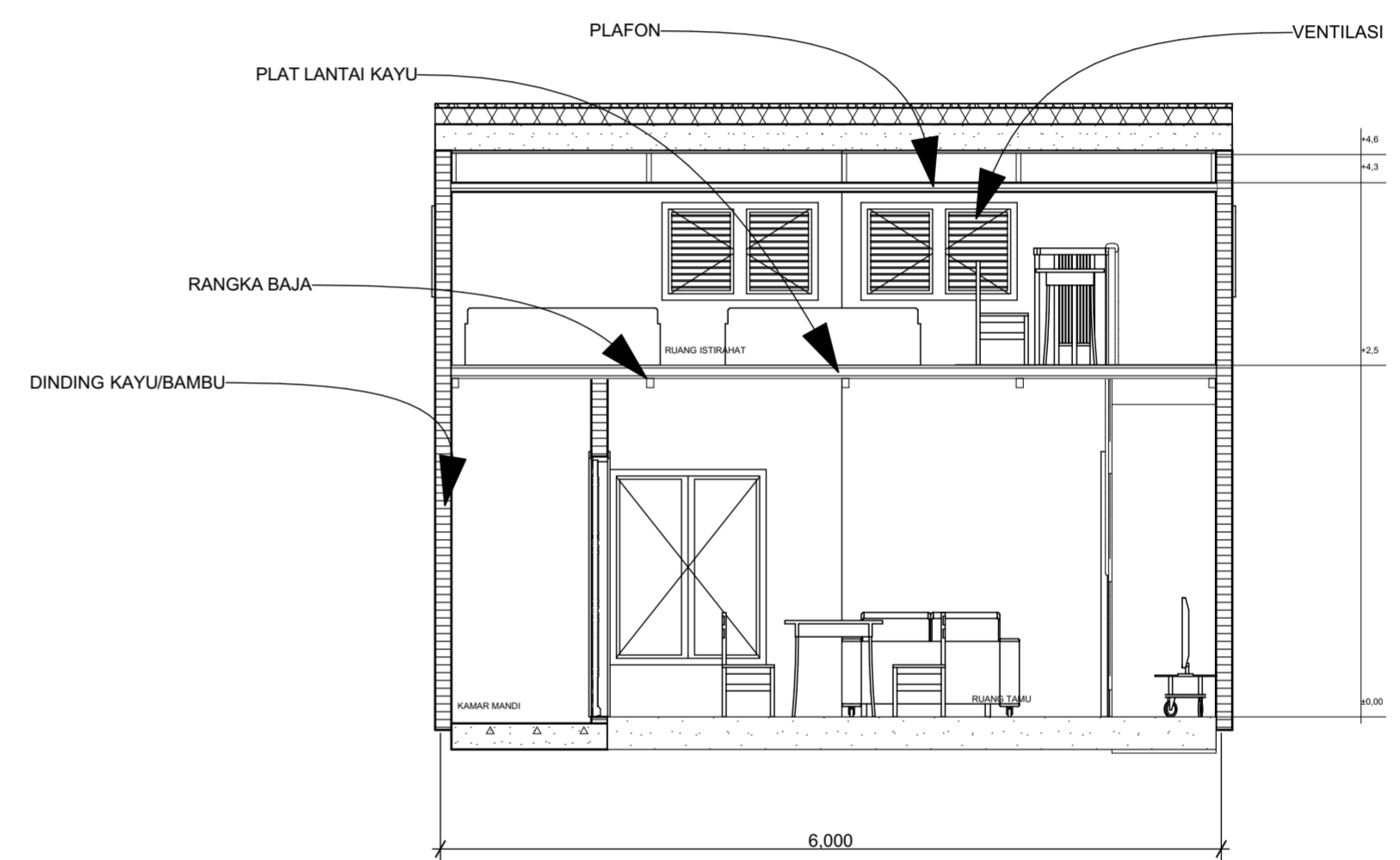

POTONGAN PEMUKIMAN  
TIPE SEDANG 2 B-B'  
SKALA 1 : 50

BACHELOR FINAL PROJECT	APPROVED BY		STUDENT IDENTITY	DRAWING TITLE		PAGE	REVISION/NOTE
	LECTURE 1	LECTURE 2		POTONGAN PEMUKIMAN TIPE SEDANG 2			
PEMUKIMAN TANGGAP BENCANA DI KAMPUNG JOGOYUDAN (Penerapan Arsitektur Tanggap Bencana sebagai Dasar Perancangan)	Ir. ETIK MUFIDA, M.ENG	Ir. HANDOYOTOMO, MSA, IAI	KEVIN ANANDA			27	
LOCATION			ID NUMBER	CODE	DRAWING SCALE	DATE OF ISSUE	
Kampung Jogoyudan, RW 07 - RW 08 Kelurahan Gowongan, Jetis, Daerah Istimewa Yogyakarta	14512189	ARS.05.05	1 : 50	30 MEI 2018			

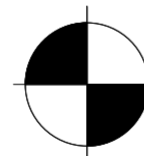
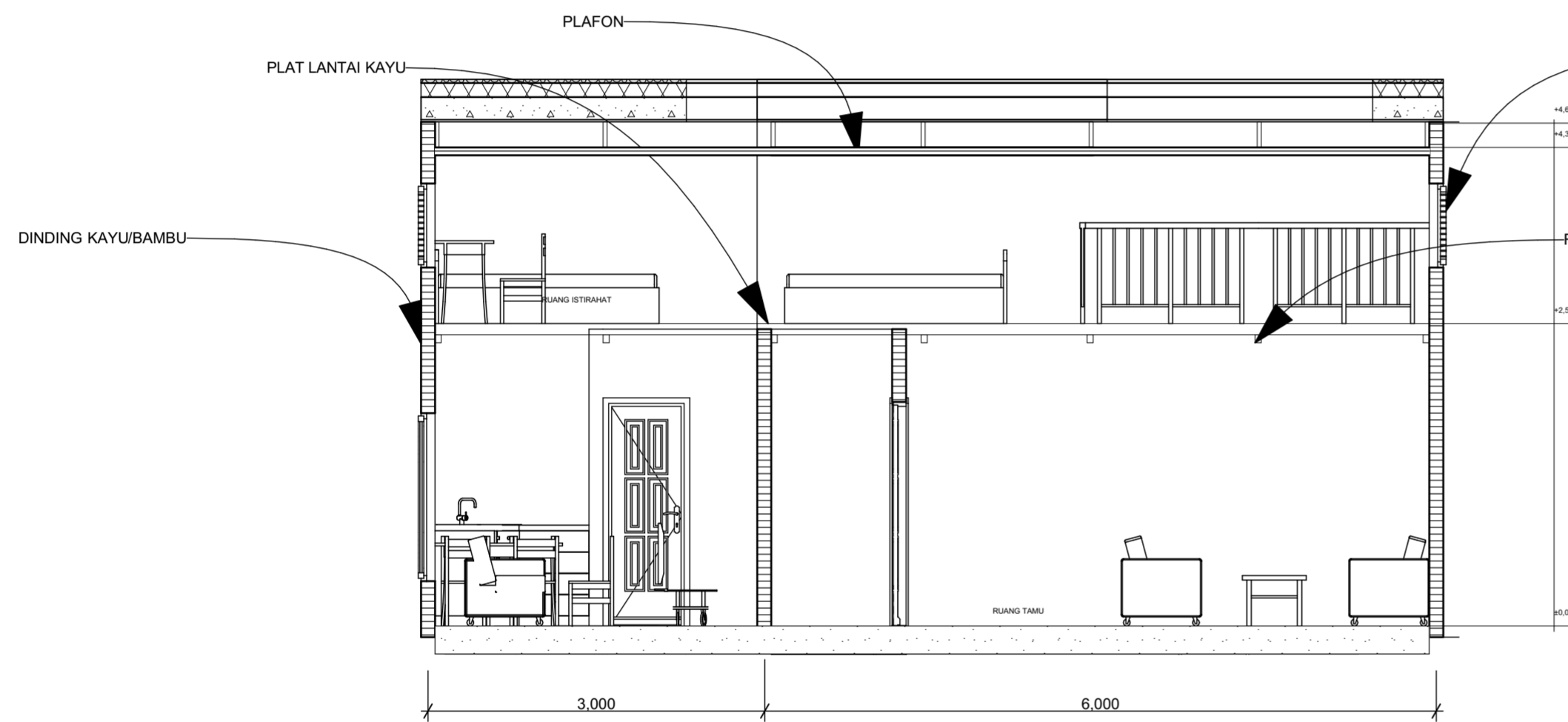

POTONGAN PEMUKIMAN  
TIPE BESAR 2 A-A'  
SKALA 1 : 50

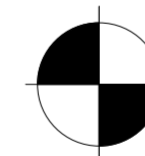
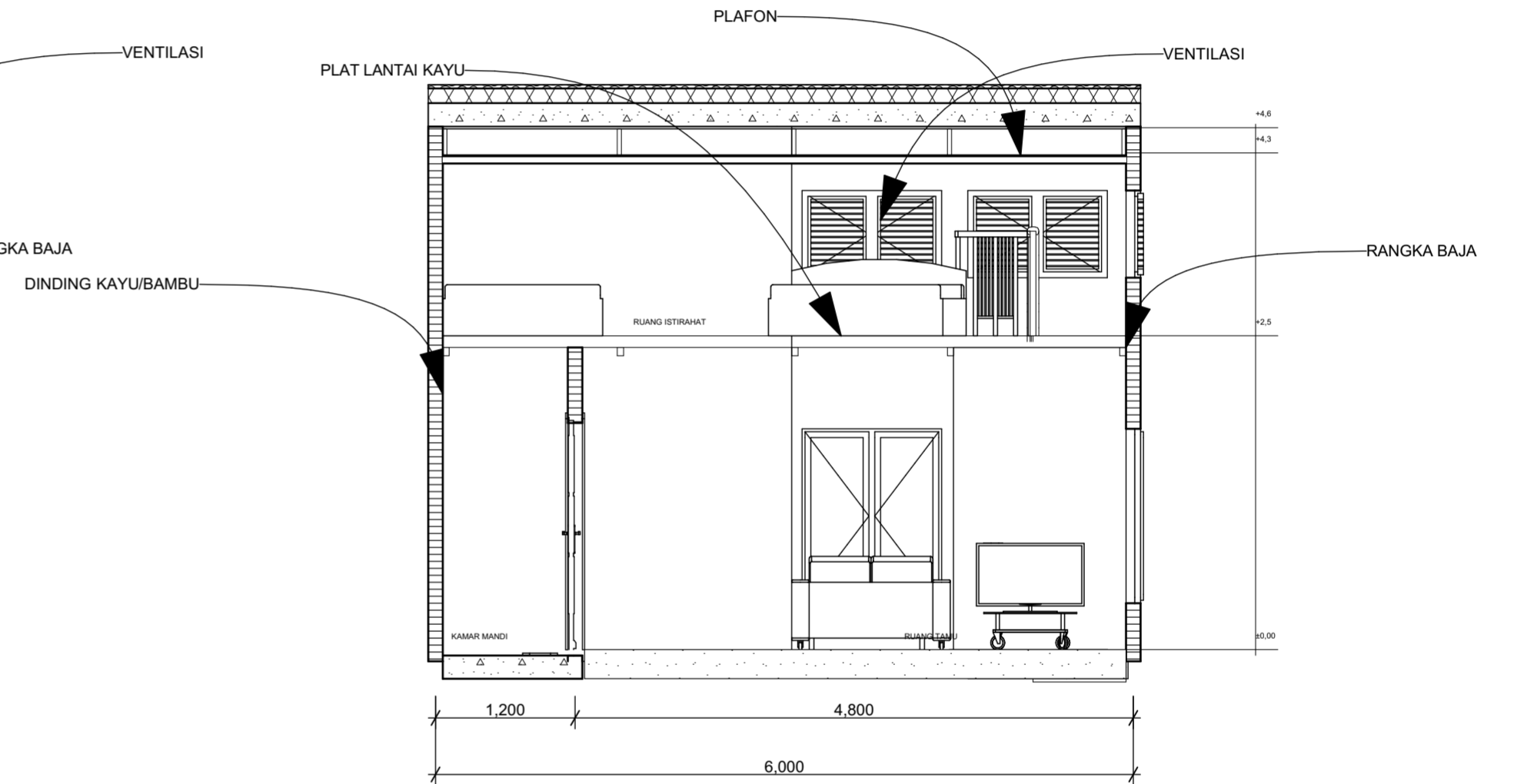

POTONGAN PEMUKIMAN  
TIPE BESAR 1 B-B'  
SKALA 1 : 50



**DEPARTMENT OF  
ARCHITECTURE**

FACULTY OF CIVIL ENGINEERING AND PLANNING  
ISLAMIC UNIVERSITY OF INDONESIA

BACHELOR FINAL PROJECT

PEMUKIMAN TANGGAP BENCANA DI KAMPUNG JOGOYUDAN  
(Penerapan Arsitektur Tanggap Bencana Sebagai Dasar Perancangan)

LOCATION

Kampung Jogoyudan, RW 07 - RW 08  
Kelurahan Gowongan, Jetis,  
Daerah Istimewa Yogyakarta

APPROVED BY

LECTURE 1

LECTURE 2

Ir. ETIK MUFIDA, M.ENG

Ir. HANDOYOTOMO, MSA, IAI

STUDENT IDENTITY

KEVIN ANANDA

ID NUMBER

14512189

DRAWING TITLE

POTONGAN PEMUKIMAN TIPE BESAR 1

CODE  
ARS.05.06

DRAWING SCALE  
1 : 50

PAGE

28

DATE OF ISSUE  
30 MEI 2018

REVISION/NOTE

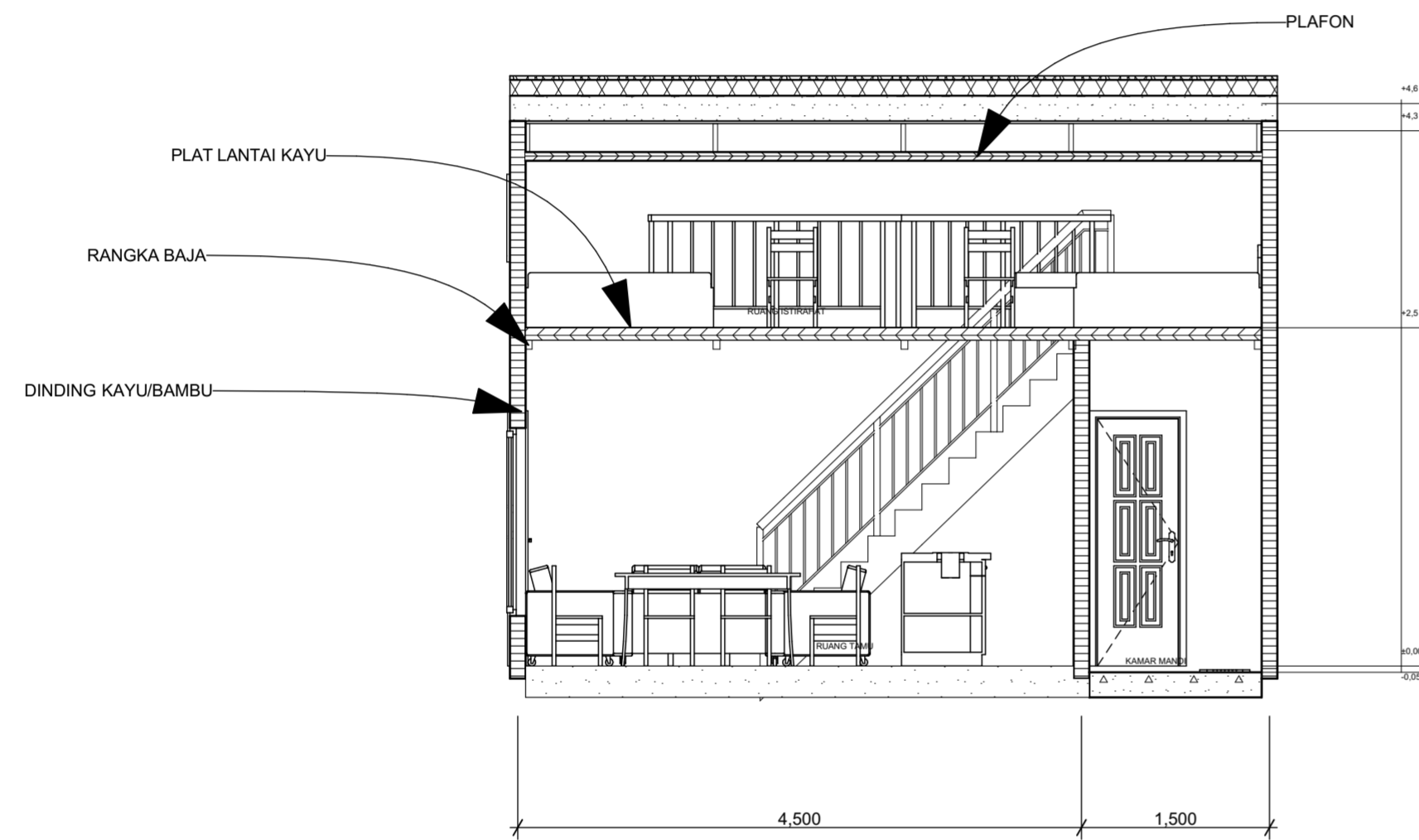

POTONGAN PEMUKIMAN  
TIPE BESAR 2 A-A'  
SKALA 1 : 50

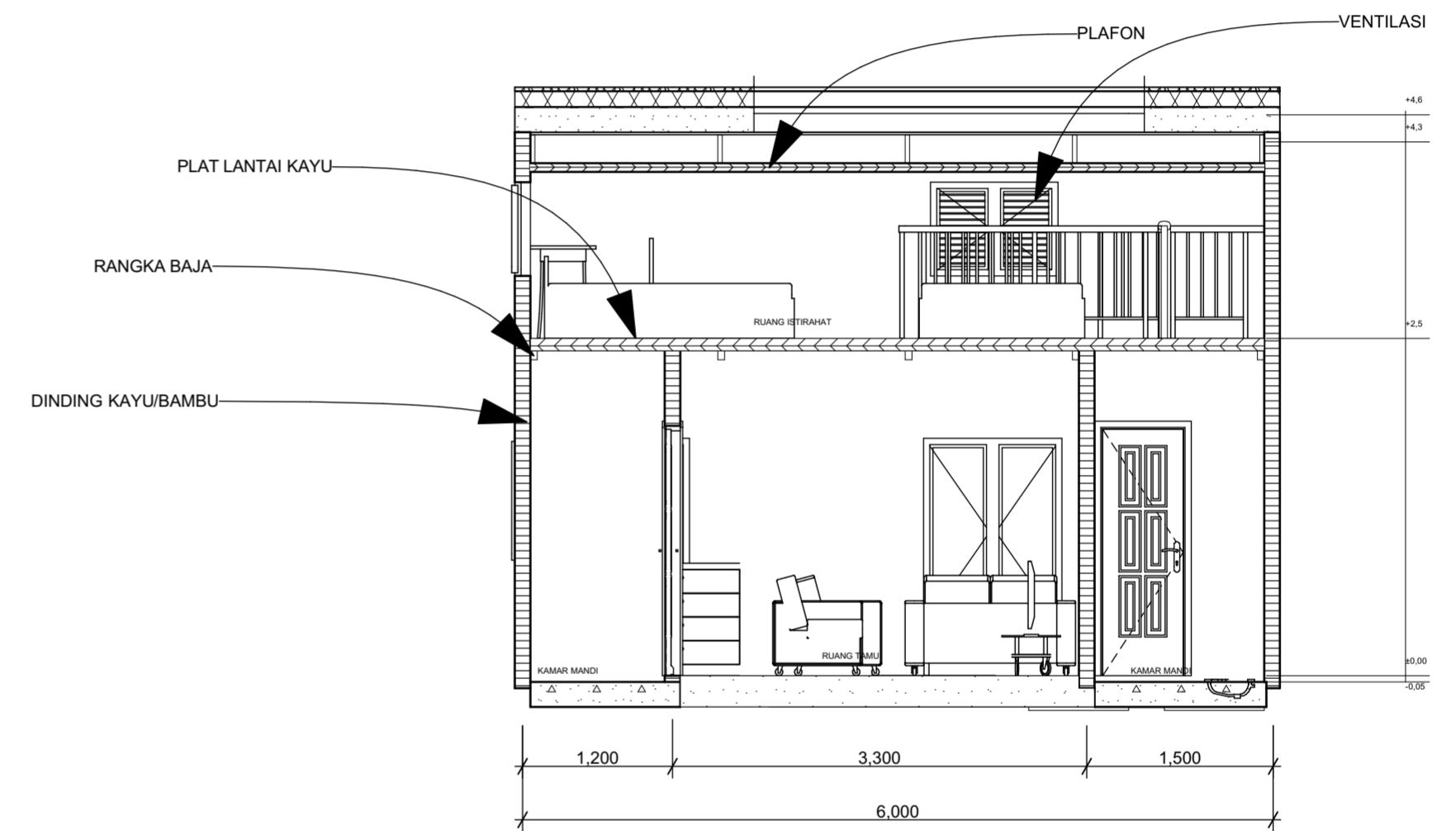

POTONGAN PEMUKIMAN  
TIPE BESAR 1 B-B'  
SKALA 1 : 50

BACHELOR FINAL PROJECT	APPROVED BY		STUDENT IDENTITY	DRAWING TITLE		PAGE	REVISION/NOTE
	LECTURE 1	LECTURE 2		POTONGAN PEMUKIMAN TIPE BESAR 2			
PEMUKIMAN TANGGAP BENCANA DI KAMPUNG JOGOYUDAN (Penerapan Arsitektur Tanggap Bencana Sebagai Dasar Perancangan)	Ir. ETIK MUFIDA, M.ENG	Ir. HANDOYOTOMO, MSA, IAI	KEVIN ANANDA			29	
LOCATION			ID NUMBER	CODE	DRAWING SCALE	DATE OF ISSUE	
Kampung Jogoyudan, RW 07 - RW 08 Kelurahan Gowongan, Jetis, Daerah Istimewa Yogyakarta	14512189	ARS.05.07	1 : 50	30 MEI 2018			