

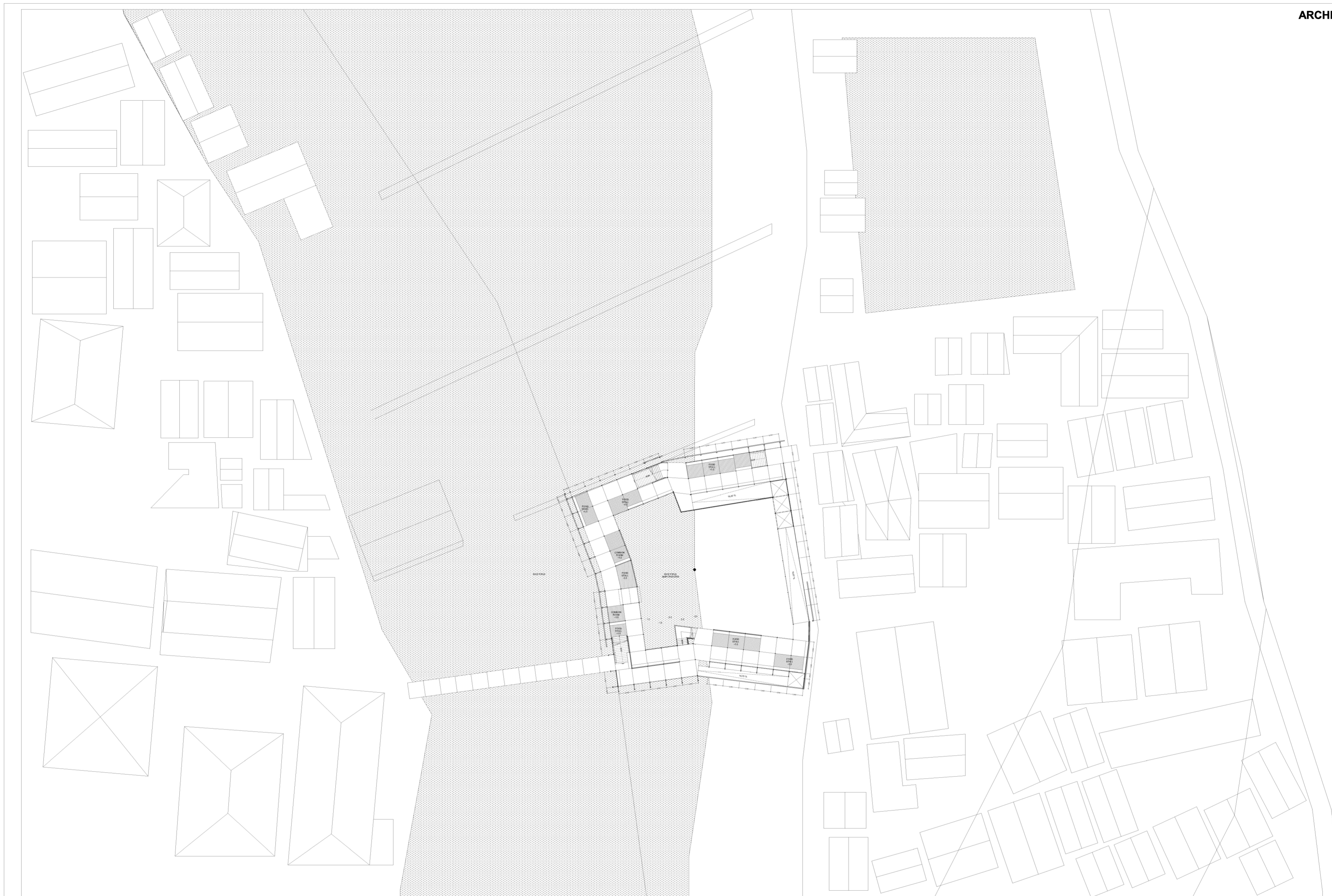

DEPARTMENT OF ARCHITECTURE

FACULTY OF CIVIL ENGINEERING AND PLANING

JL. KALIURANG KM 14,5 SLEMAN YOGYAKARTA 55584

PROJECT NAME	LOCATION	BACHELOR FINAL PROJECT 2017/2018		LECTURER	EXAMINER	SCALE	PAGE
Code River Hybrid Bridge at Keparakan-Wirogunan, Yogyakarta as Multi Hub	Keparakan - Wirogunan, Yogyakarta	NAMA	NIM	Dr. Ing. Ilya Fadjar Maharika, IAI	Syarifah Ismailiyah Al Athas, ST., M.T	1:50	2
DRAWING NAME		Muhammad Alim Hanafi	14512074			DRG ID	TOTAL
Situation							



 <p>UNIVERSITAS ISLAM INDONESIA DEPARTMENT OF ARCHITECTURE FACULTY OF CIVIL ENGINEERING AND PLANING JL. KALIURANG KM 14,5 SLEMAN YOGYAKARTA 55584</p>	PROJECT NAME	LOCATION	BACHELOR FINAL PROJECT 2017/2018		LECTURER	EXAMINER	SCALE	PAGE
	Code River Hybrid Bridge at Keprakan-Wirogunan, Yogyakarta as Multi Hub	Keprakan - Wirogunan, Yogyakarta	NAMA	NIM	Dr. Ing. Ilya Fadjar Maharika, IAI	Syarifah Ismailiyah Al Athas, ST., M.T	1:500	3
	DRAWING NAME		Muhammad Alim Hanafi	14512074			DRG ID	TOTAL
	0. Site Plan						0.	

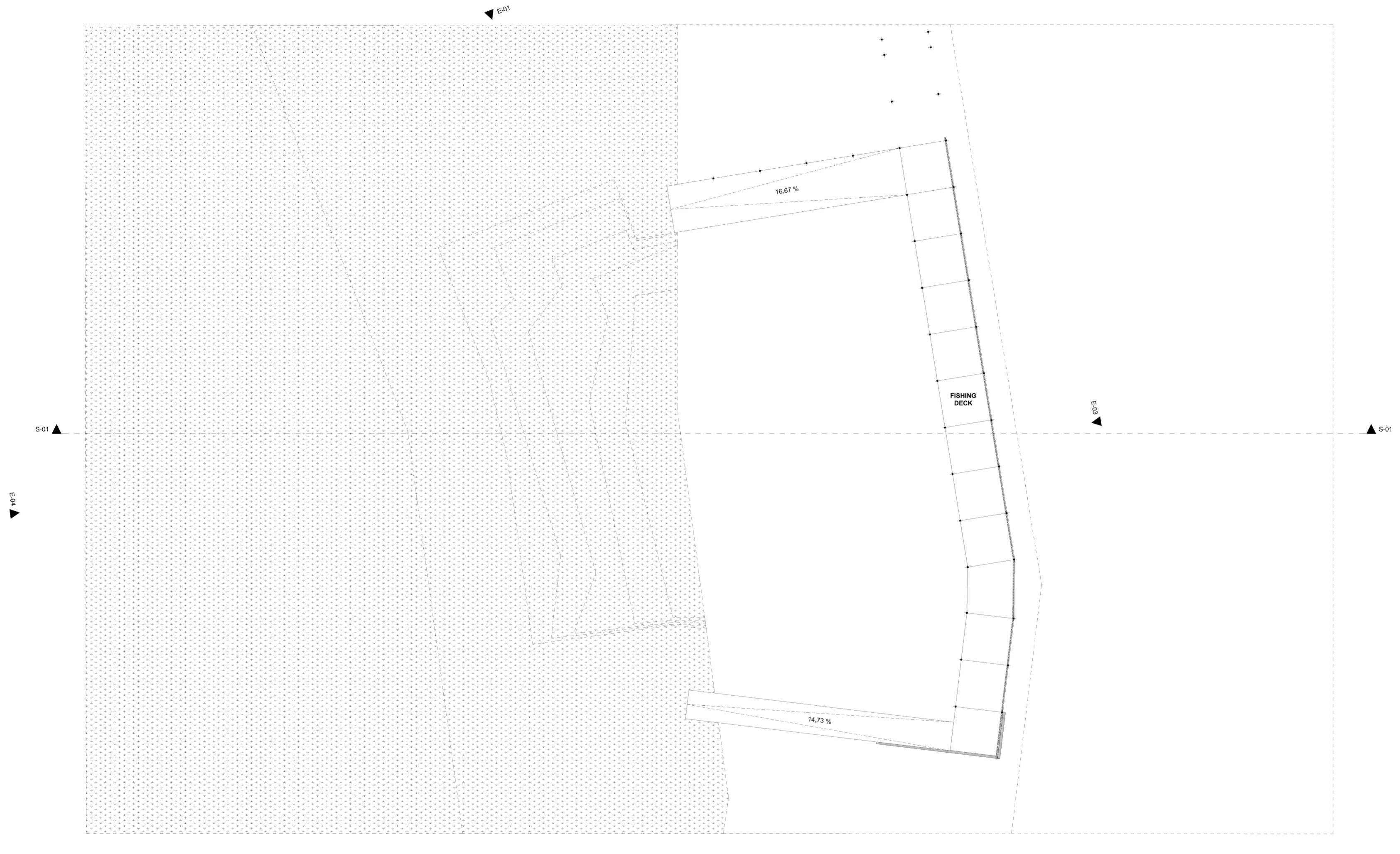

DEPARTMENT OF ARCHITECTURE
 FACULTY OF CIVIL ENGINEERING AND PLANING
 JL. KALIURANG KM 14,5 SLEMAN YOGYAKARTA 55584

PROJECT NAME	LOCATION	BACHELOR FINAL PROJECT 2017/2018		LECTURER	EXAMINER	SCALE	PAGE
						1:200	4
DRAWING NAME	Keparakan - Wirogunan, Yogyakarta	NAMA	NIM	Dr. Ing. Ilya Fadjar Maharika, IAI	Syarifah Ismailiyah Al Athas, ST., M.T	DRG ID	TOTAL
-1. Story		Muhammad Alim Hanafi	14512074			-1.	

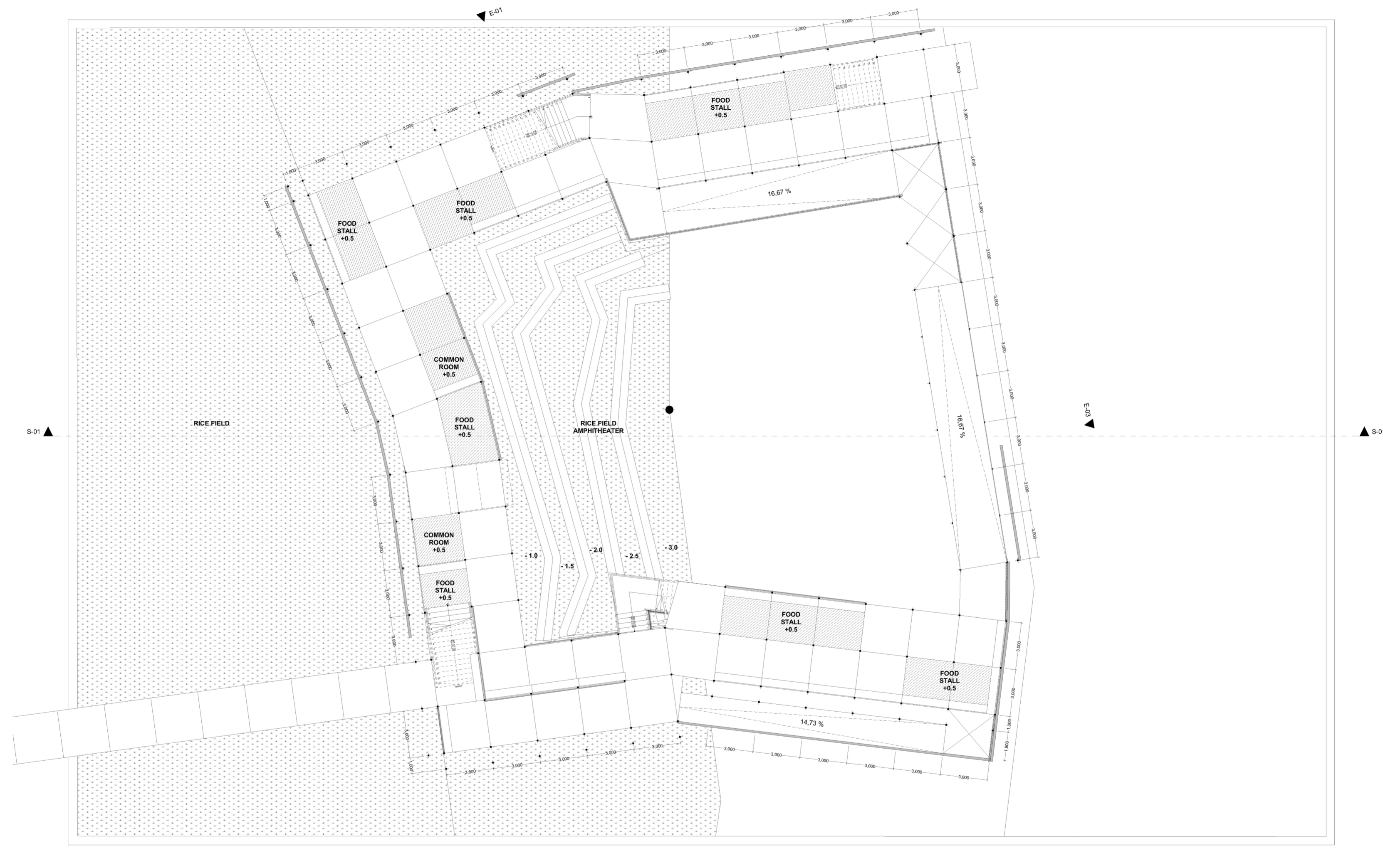

DEPARTMENT OF ARCHITECTURE

FACULTY OF CIVIL ENGINEERING AND PLANING

JL. KALIURANG KM 14,5 SLEMAN YOGYAKARTA 55584

	PROJECT NAME	LOCATION	BACHELOR FINAL PROJECT 2017/2018		LECTURER	EXAMINER	SCALE	PAGE
	Code River Hybrid Bridge at Keparakan-Wirogunan, Yogyakarta as Multi Hub	Keparakan - Wirogunan, Yogyakarta			Dr. Ing. Ilya Fadjar Maharika, IAI	Syarifah Ismailiyah Al Athas, ST., M.T	1:200	5
	DRAWING NAME						DRG ID	TOTAL
	0. Ground Floor			NAMA	NIM			0.
			Muhammad Alim Hanafi	14512074				

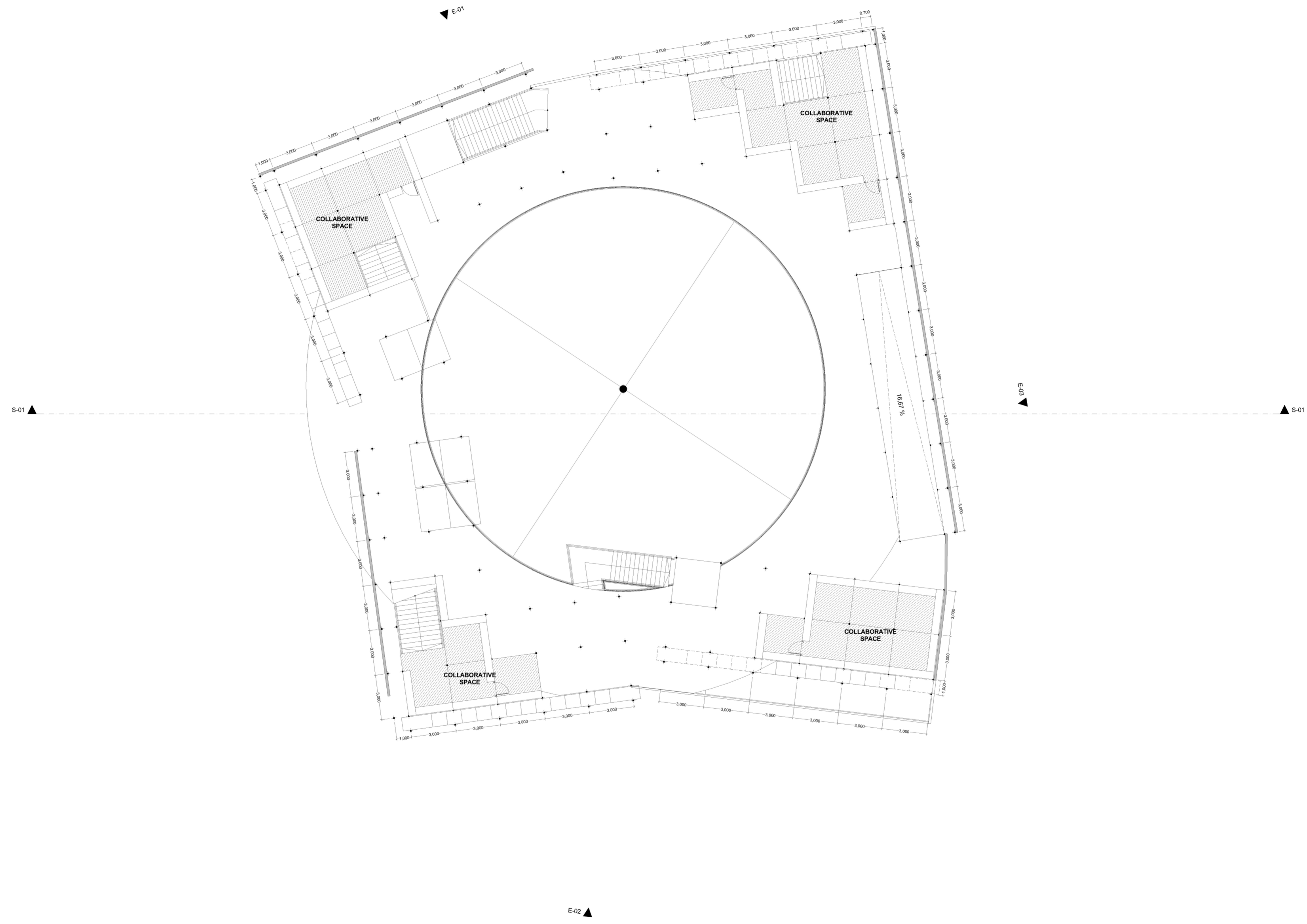

DEPARTMENT OF ARCHITECTURE
 FACULTY OF CIVIL ENGINEERING AND PLANING
 JL. KALIURANG KM 14,5 SLEMAN
 YOGYAKARTA 55584

PROJECT NAME Code River Hybrid Bridge at Keparakan-Wirogunan, Yogyakarta as Multi Hub	LOCATION Keparakan - Wirogunan, Yogyakarta	BACHELOR FINAL PROJECT 2017/2018		LECTURER Dr. Ing. Ilya Fadjar Maharika, IAI	EXAMINER Syarifah Ismailiyah Al Athas, ST., M.T	SCALE	PAGE	
		DRAWING NAME	NAMA			NIM	1:200	6
		1. Story	Muhammad Alim Hanafi			14512074	DRG ID	TOTAL
							1.	



DEPARTMENT OF
ARCHITECTURE

FACULTY OF CIVIL
ENGINEERING AND PLANING

JL. KALIURANG KM 14,5 SLEMAN
YOGYAKARTA 55584

PROJECT NAME	LOCATION	BACHELOR FINAL PROJECT 2017/2018		LECTURER	EXAMINER	SCALE	PAGE
Code River Hybrid Bridge at Keparakan- Wirogunan, Yogyakarta as Multi Hub	Keparakan - Wirogunan, Yogyakarta			Dr. Ing. Ilya Fadjar Maharika, IAI	Syarifah Ismailiyah Al Athas, ST., M.T	1:100	7
DRAWING NAME		NAMA	NIM			DRG ID	TOTAL
S-01 Building Section		Muhammad Alim Hanafi	14512074			S-01	

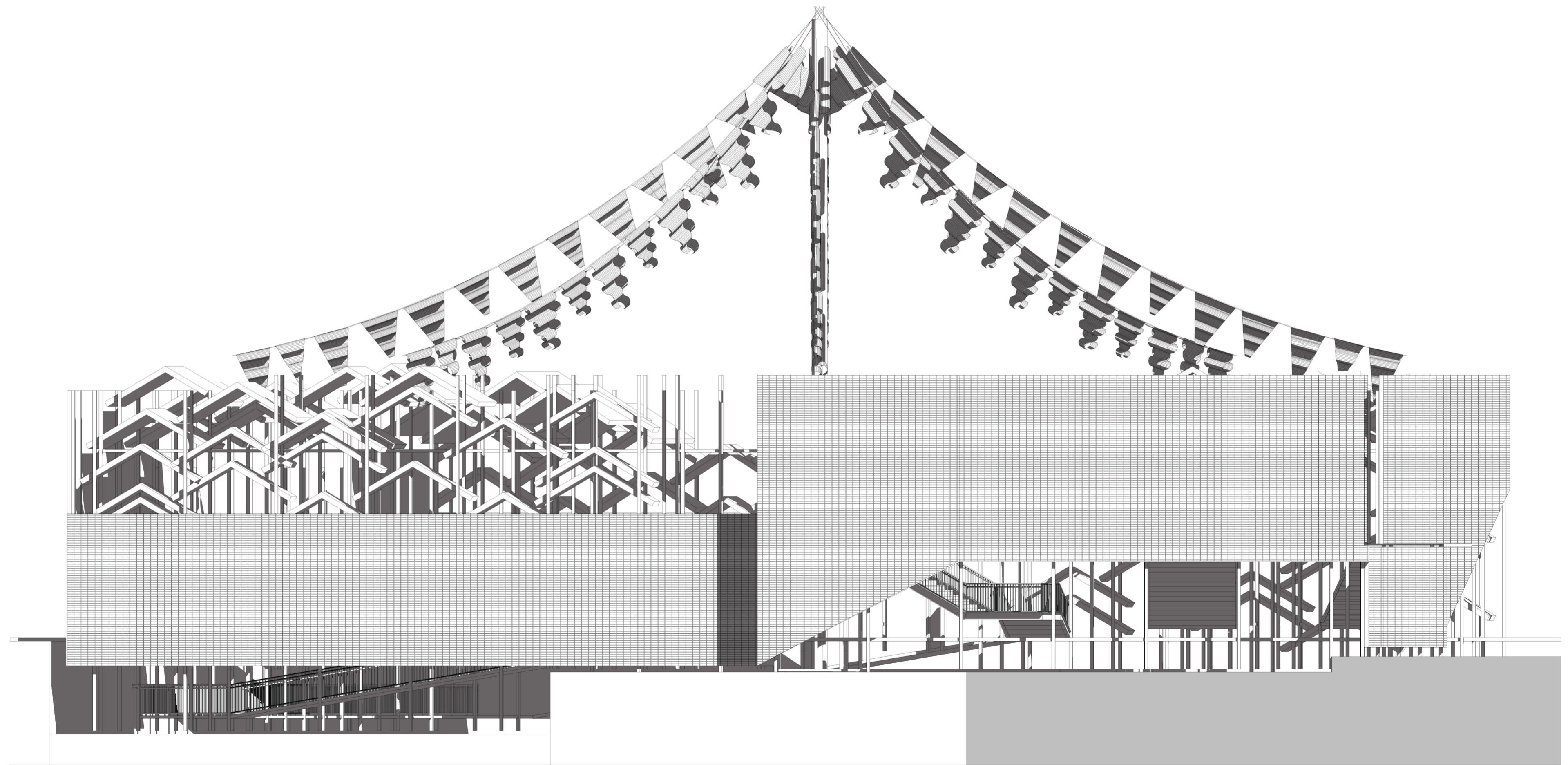

DEPARTMENT OF
ARCHITECTURE

FACULTY OF CIVIL
ENGINEERING AND PLANING

JL. KALIURANG KM 14,5 SLEMAN
YOGYAKARTA 55584

PROJECT NAME	LOCATION	BACHELOR FINAL PROJECT 2017/2018		LECTURER	EXAMINER	SCALE	PAGE
Code River Hybrid Bridge at Keparakan- Wirogunan, Yogyakarta as Multi Hub	Keparakan - Wirogunan, Yogyakarta	NAMA	NIM	Dr. Ing. Ilya Fadjar Maharika, IAI	Syarifah Ismailiyah Al Athas, ST., M.T	1:100	10
DRAWING NAME		Muhammad Alim Hanafi	14512074			DRG ID	TOTAL
E-01 South Elevation						E-01	

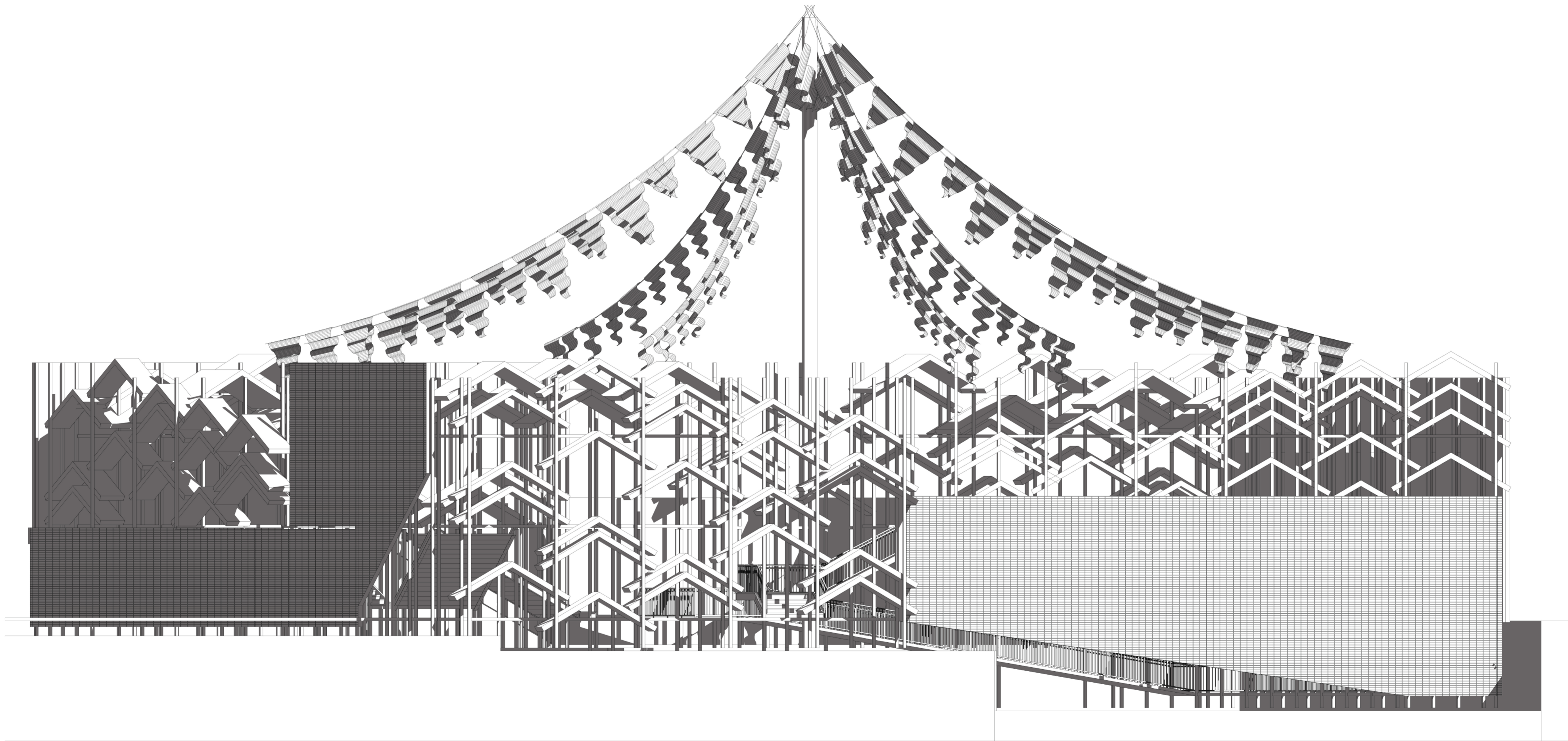

DEPARTMENT OF ARCHITECTURE

FACULTY OF CIVIL ENGINEERING AND PLANING

JL. KALIURANG KM 14,5 SLEMAN YOGYAKARTA 55584

PROJECT NAME	LOCATION	BACHELOR FINAL PROJECT 2017/2018		LECTURER	EXAMINER	SCALE	PAGE
Code River Hybrid Bridge at Keparakan-Wirogunan, Yogyakarta as Multi Hub	Keparakan - Wirogunan, Yogyakarta	NAMA	NIM	Dr. Ing. Ilya Fadjar Maharika, IAI	Syarifah Ismailiyah Al Athas, ST., M.T	1:100	11
DRAWING NAME		Muhammad Alim Hanafi	14512074			DRG ID	TOTAL
E-02 North Elevation						E-02	



DEPARTMENT OF
ARCHITECTURE

FACULTY OF CIVIL
ENGINEERING AND PLANING

JL. KALIURANG KM 14,5 SLEMAN
YOGYAKARTA 55584

PROJECT NAME	LOCATION	BACHELOR FINAL PROJECT 2017/2018		LECTURER	EXAMINER	SCALE	PAGE
Code River Hybrid Bridge at Keparakan- Wirogunan, Yogyakarta as Multi Hub	Keparakan - Wirogunan, Yogyakarta	NAMA	NIM	Dr. Ing. Ilya Fadjar Maharika, IAI	Syarifah Ismailiyah Al Athas, ST., M.T	1:100	12
DRAWING NAME		Muhammad Alim Hanafi	14512074			DRG ID	TOTAL
E-03 West Elevation						E-03	

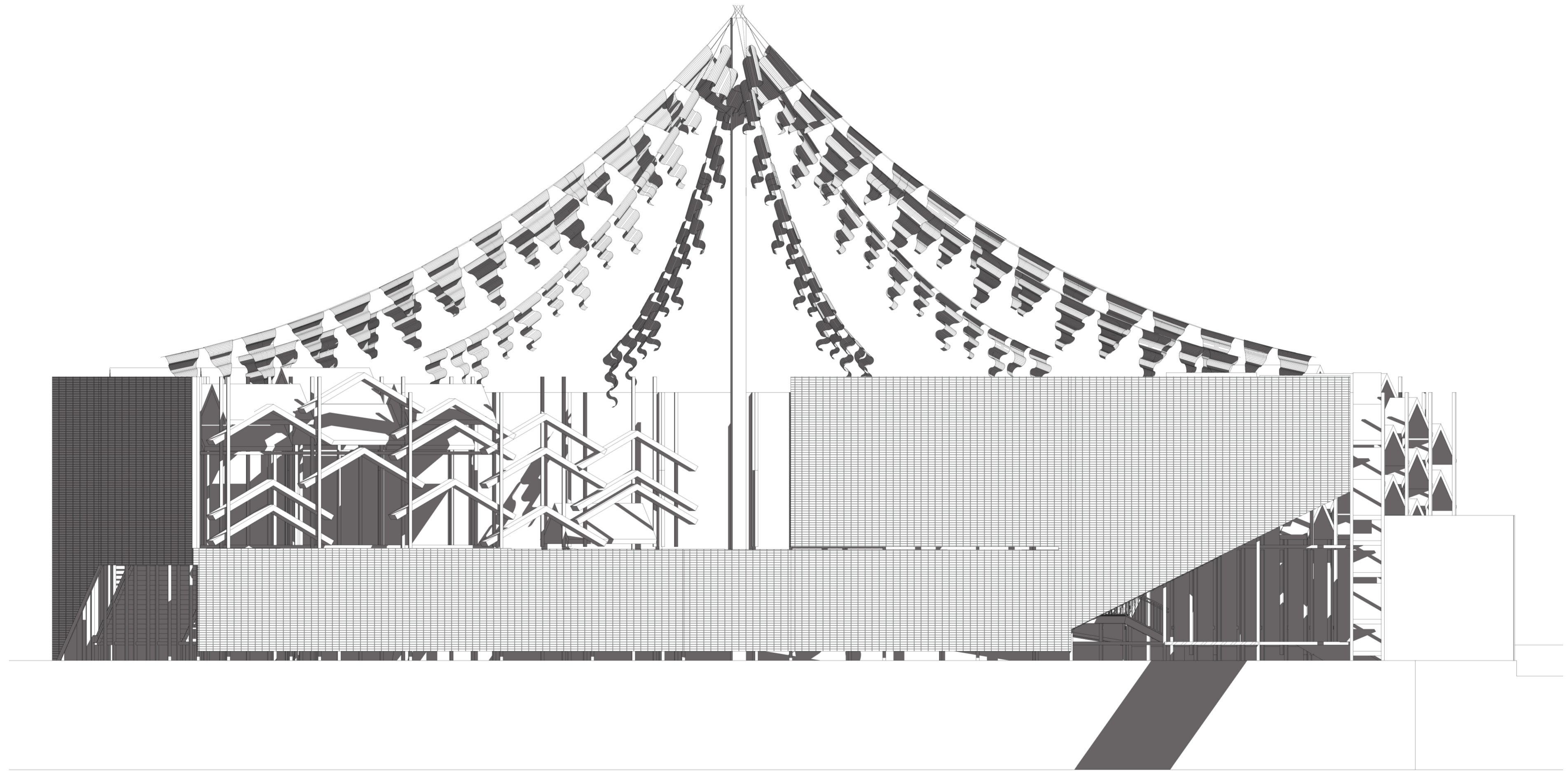

DEPARTMENT OF ARCHITECTURE

FACULTY OF CIVIL ENGINEERING AND PLANING

JL. KALIURANG KM 14,5 SLEMAN YOGYAKARTA 55584

PROJECT NAME	LOCATION	BACHELOR FINAL PROJECT 2017/2018		LECTURER	EXAMINER	SCALE	PAGE
Code River Hybrid Bridge at Keparakan-Wirogunan, Yogyakarta as Multi Hub	Keparakan - Wirogunan, Yogyakarta			Dr. Ing. Ilya Fadjar Maharika, IAI	Syarifah Ismailiyah Al Athas, ST., M.T	1:100	13
DRAWING NAME		NAMA	NIM			DRG ID	TOTAL
E-04 East Elevation		Muhammad Alim Hanafi	14512074			E-04	

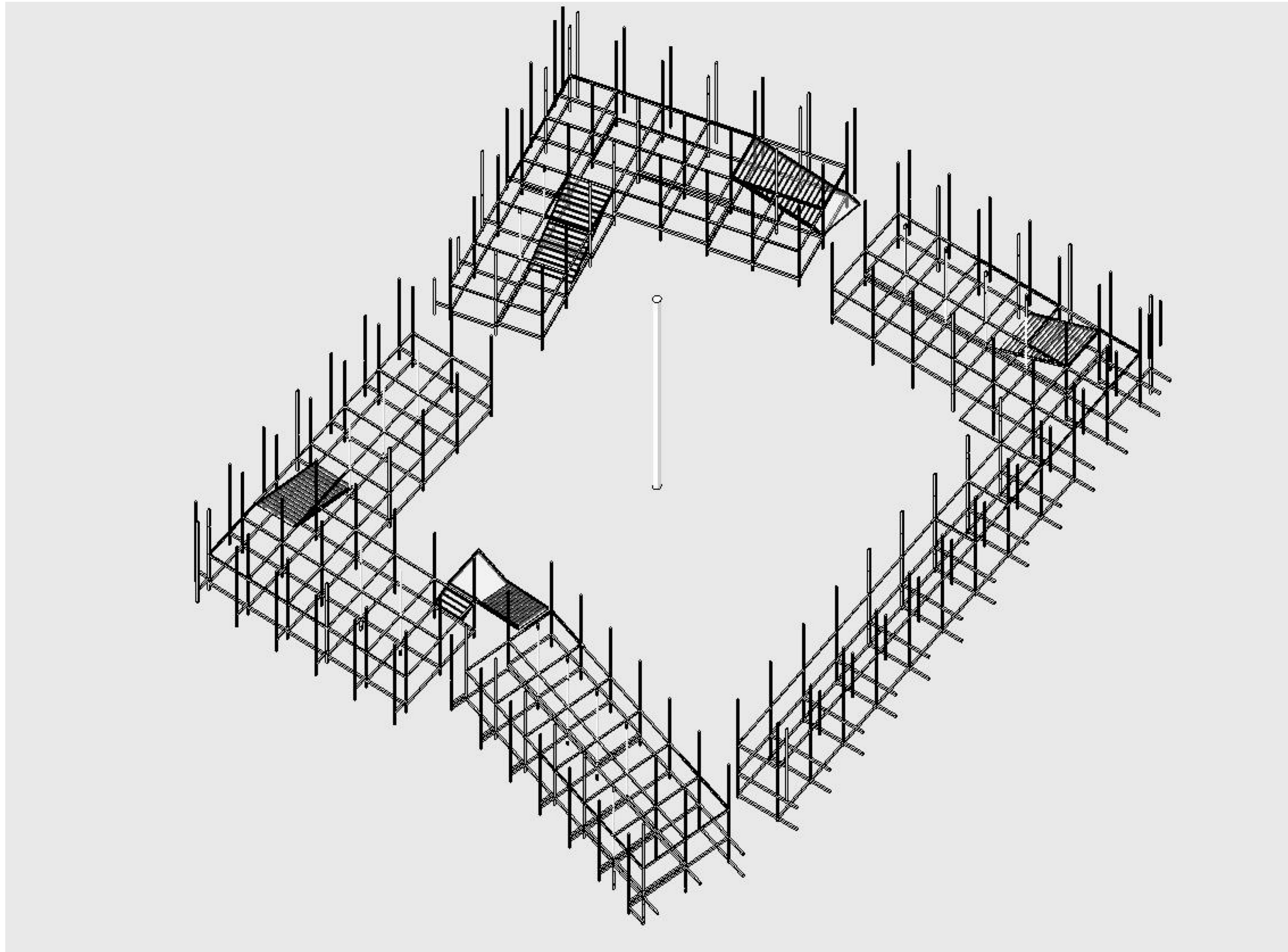

DEPARTMENT OF ARCHITECTURE

FACULTY OF CIVIL ENGINEERING AND PLANING

JL. KALIURANG KM 14,5 SLEMAN YOGYAKARTA 55584

PROJECT NAME	LOCATION	BACHELOR FINAL PROJECT 2017/2018		LECTURER	EXAMINER	SCALE	PAGE
Code River Hybrid Bridge at Keparakan-Wirogunan, Yogyakarta as Multi Hub	Keparakan - Wirogunan, Yogyakarta	NAMA	NIM	Dr. Ing. Ilya Fadjar Maharika, IAI	Syarifah Ismailiyah Al Athas, ST., M.T	1:100	15
DRAWING NAME		Muhammad Alim Hanafi	14512074			DRG ID	TOTAL
Structural Axonometry							