

KEYPLAN

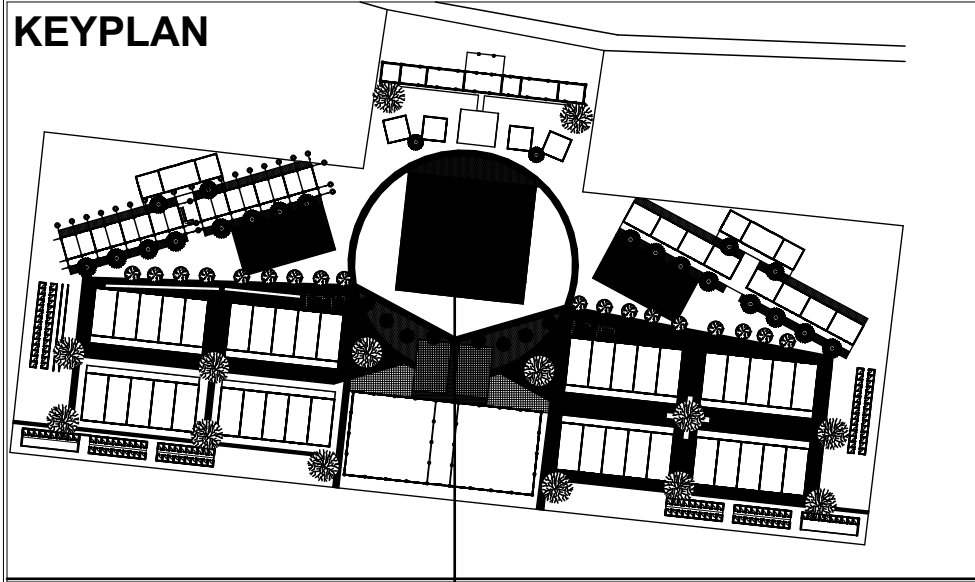

MASJID

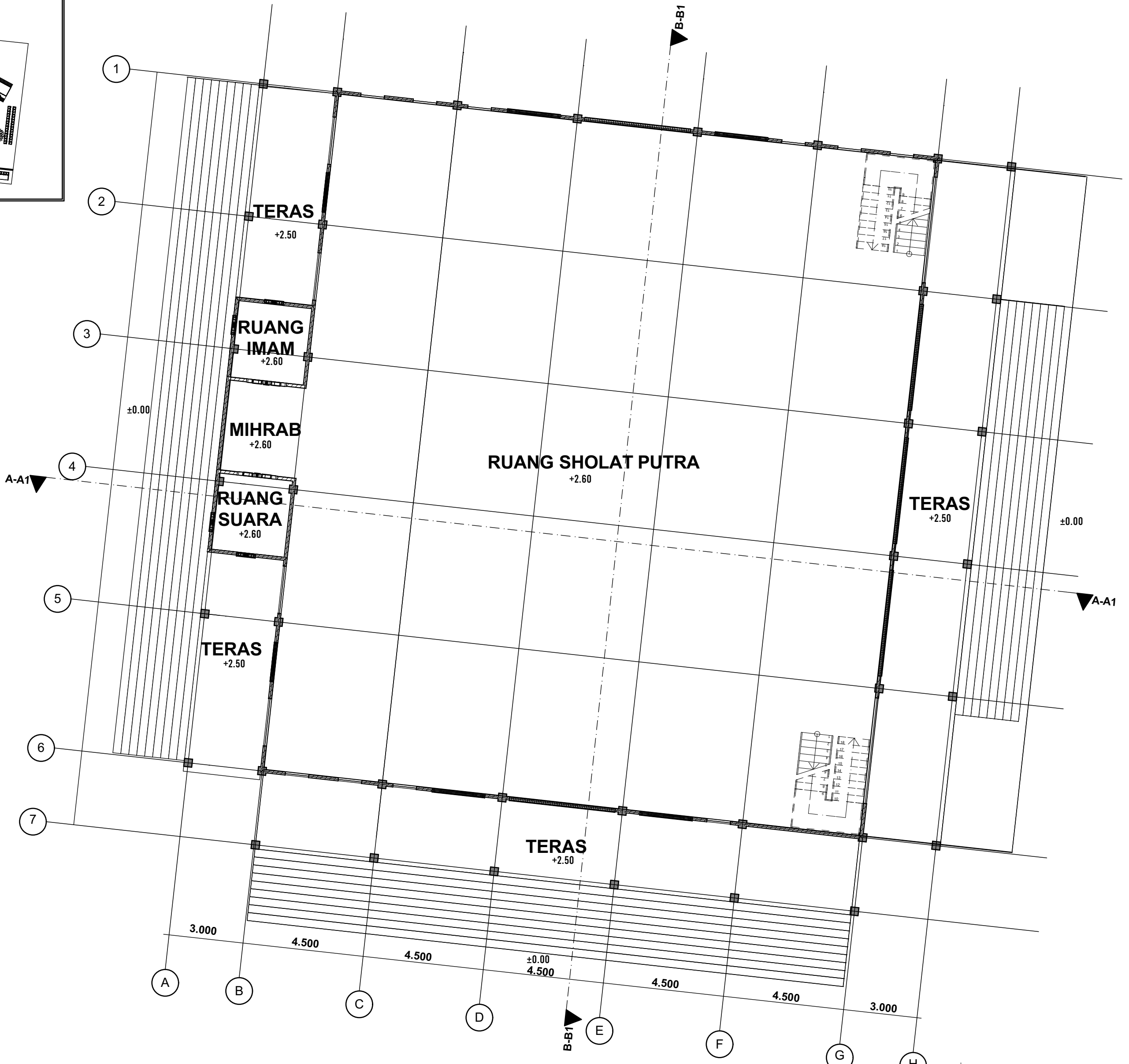

DENAH LANTAI 1 MASJID PONDOK PESANTREN AL-ISHLAH TAJUG



DEPARTMENT of ARCHITECTURE

PROJECT NAME	REDESAIN PONDOK PESANTREN AL-ISHLAH TAJUG
LOCATION	Jl. Sudimampir Balongan, Indramayu Jawa Barat

ACKNOWLEDGED BY	
MENTOR LECTURER	EXAMINER
Dr. Ing. Nensi Golda Yuli ST MT	Dr. Ing. Putu Ayu P. Agustiananda ST. MT.

ARCHITECT
STUDENT NAME
Nurlela Fatmawati 14512183

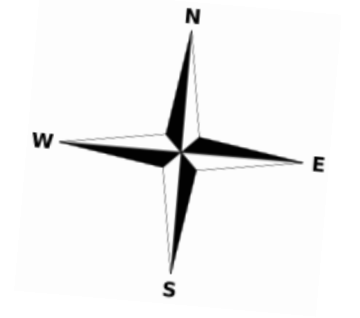

DRAWN BY
Nurlela Fatmawati

SCALE
1:125

PAGE NUMBER
TOTAL PAGE

KEYPLAN

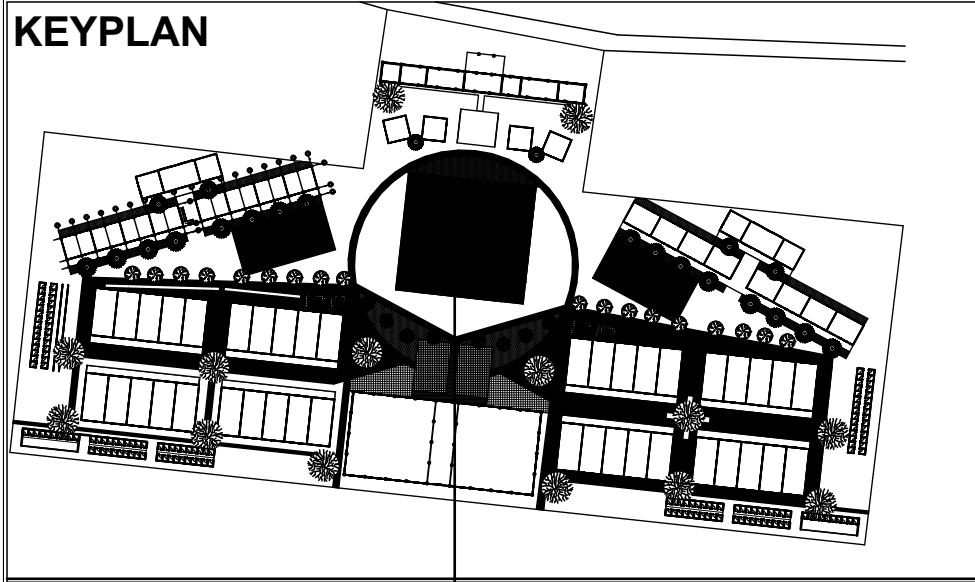

MASJID

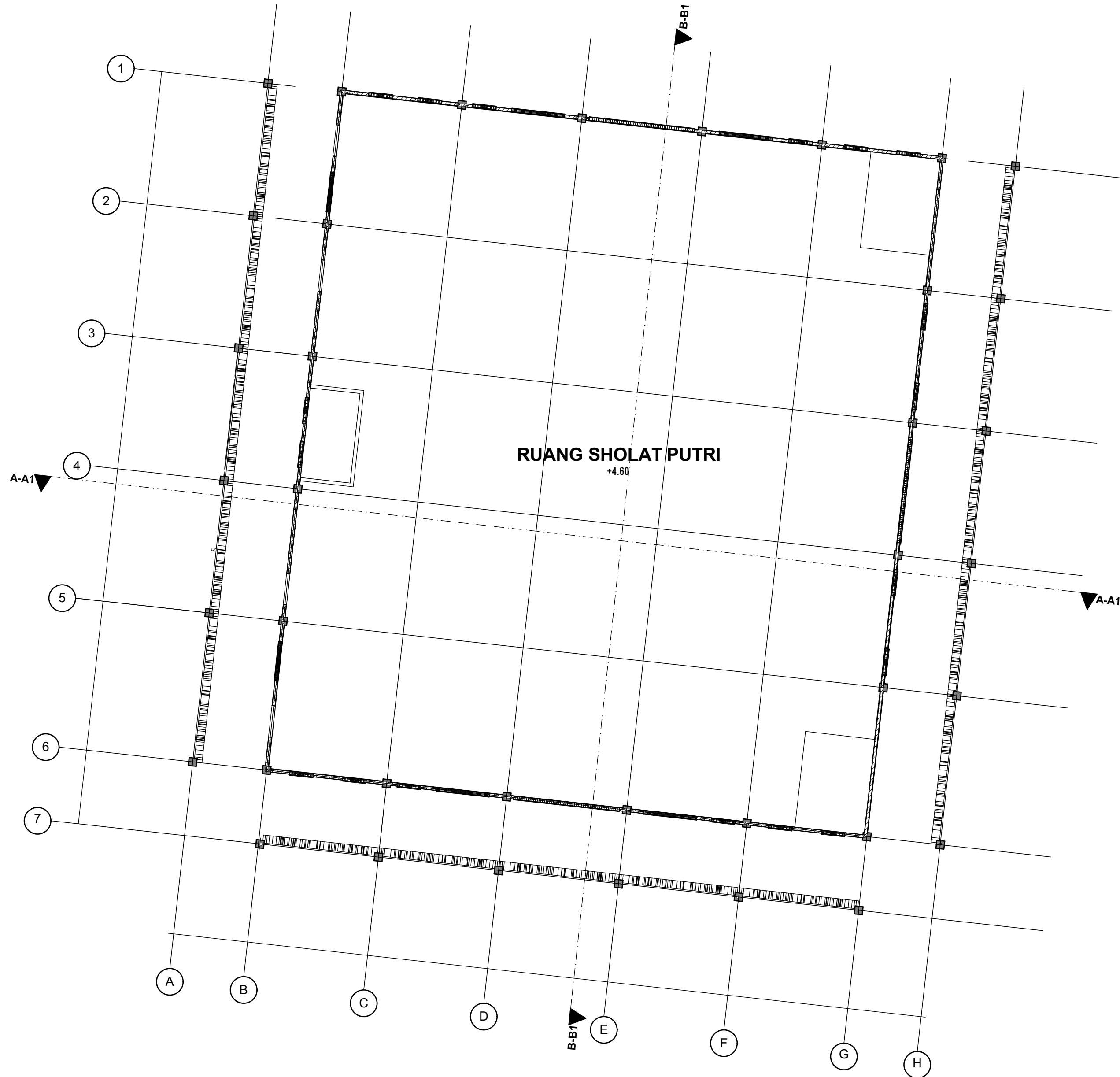

DENAH LANTAI 2 MASJID PONDOK PESANTREN AL-ISHLAH TAJUG



DEPARTMENT of ARCHITECTURE

PROJECT NAME	REDESAIN PONDOK PESANTREN AL-ISHLAH TAJUG
LOCATION	Jl. Sudimampir Balongan, Indramayu Jawa Barat

ACKNOWLEDGED BY	
MENTOR LECTURER	EXAMINER
Dr. Ing. Nensi Golda Yuli ST MT	Dr. Ing. Putu Ayu P. Agustiananda ST. MT.

ARCHITECT
STUDENT NAME
Nurlela Fatmawati 14512183

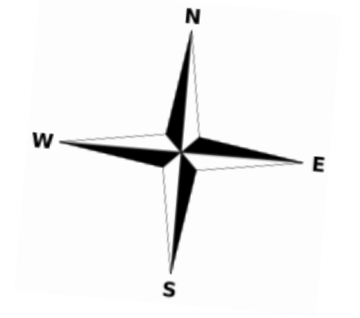

DRAWN BY
Nurlela Fatmawati

SCALE
1:125

PAGE NUMBER
TOTAL PAGE

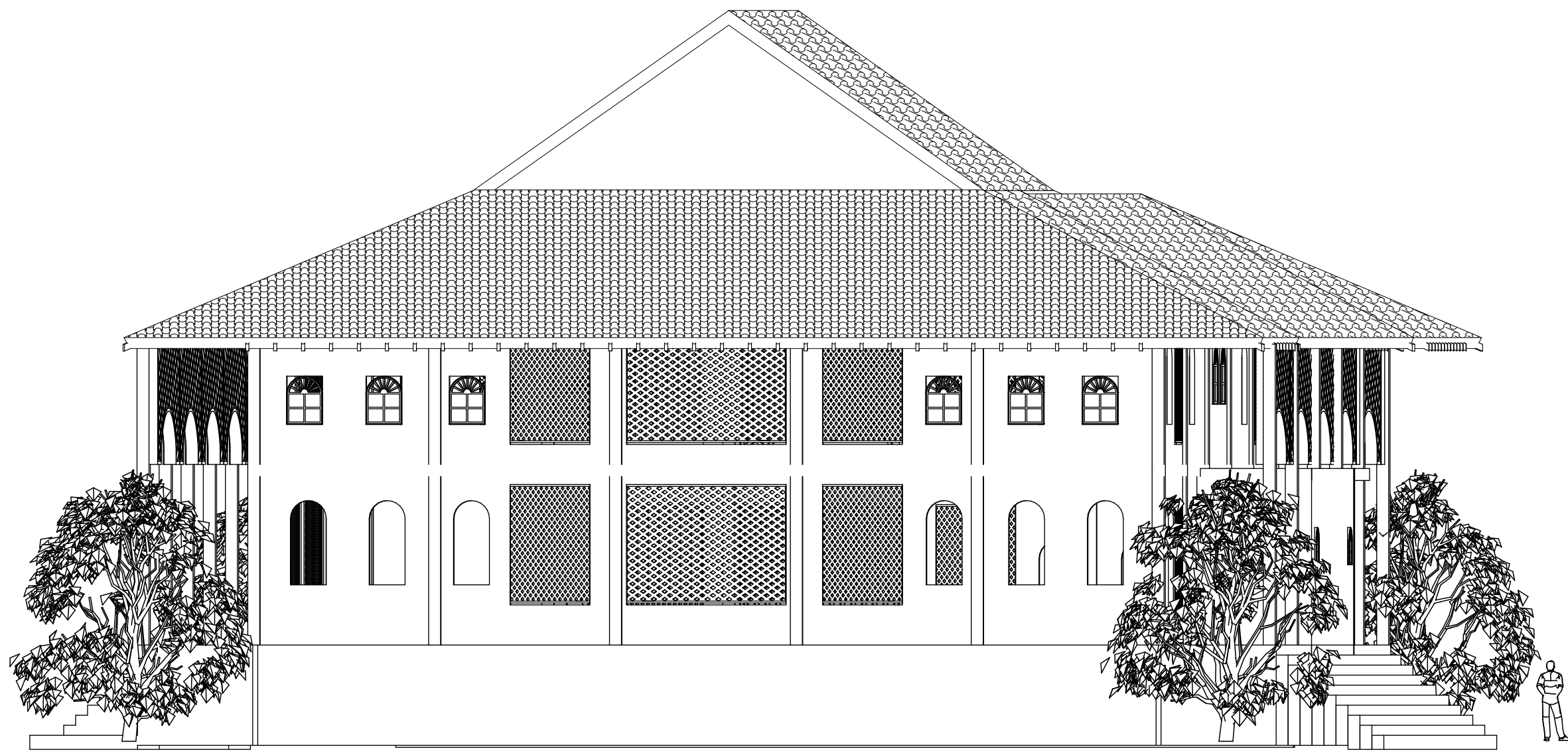

TAMPAK UTARA MASJID PONDOK PESANTREN AL-ISHLAH TAJUG

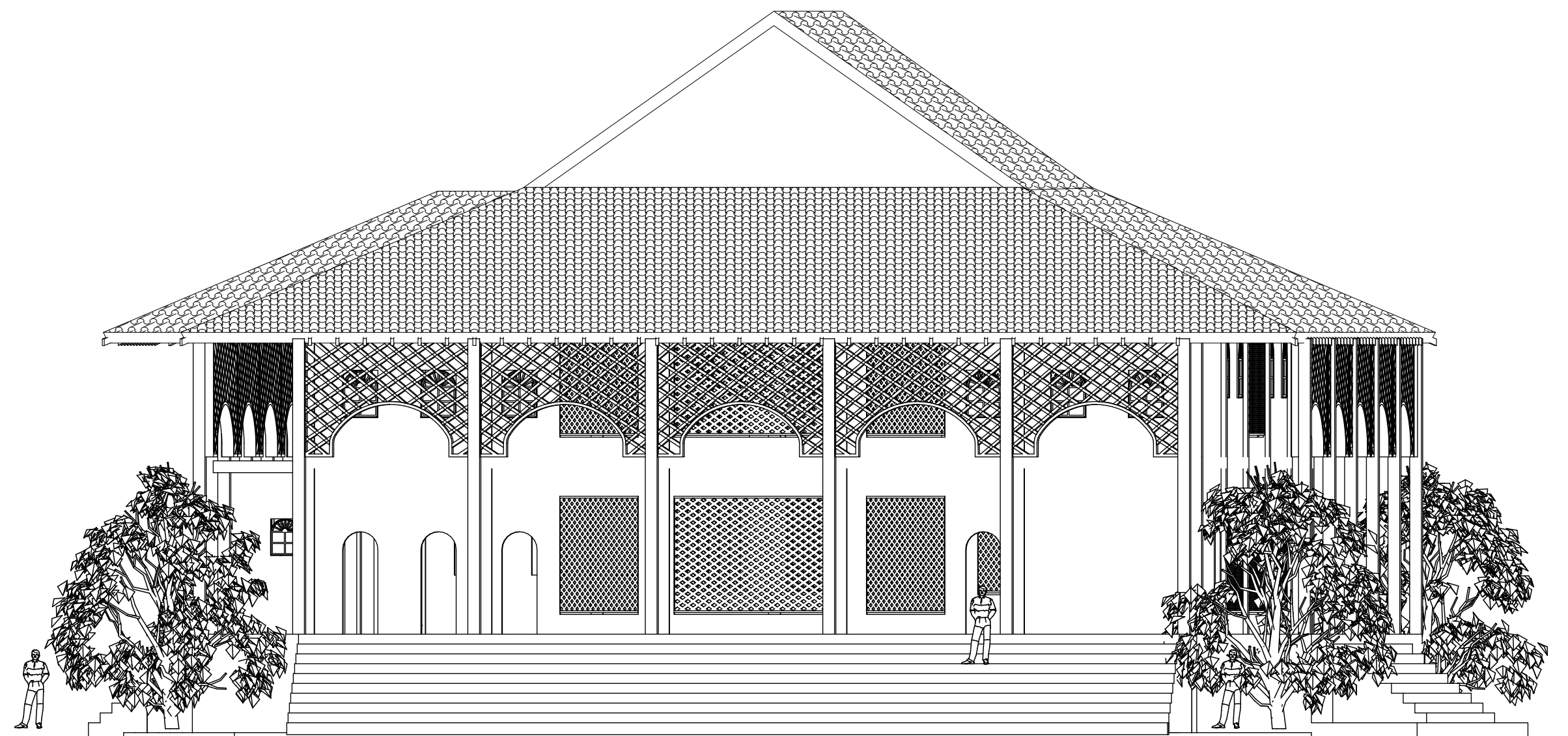

TAMPAK SELATAN MASJID PONDOK PESANTREN AL-ISHLAH TAJUG



DEPARTMENT of
ARCHITECTURE

PROJECT NAME	ACKNOWLEDGED BY		ARCHITECT	DRAWN BY	SCALE	PAGE NUMBER
	MENTOR LECTURER	EXAMINER	STUDENT NAME			TOTAL PAGE
REDESAIN PONDOK PESANTREN AL-ISHLAH TAJUG			Nurlela Fatmawati 14512183	Nurlela Fatmawati	1:125	
LOCATION Jl. Sudimampir Balongan, Indramayu Jawa Barat	Dr. Ing. Nensi Golda Yuli, ST MT	Dr. Ing. Putu Ayu P. Agustiananda ST. MT.				

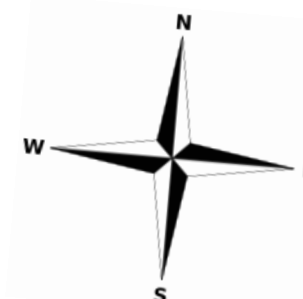

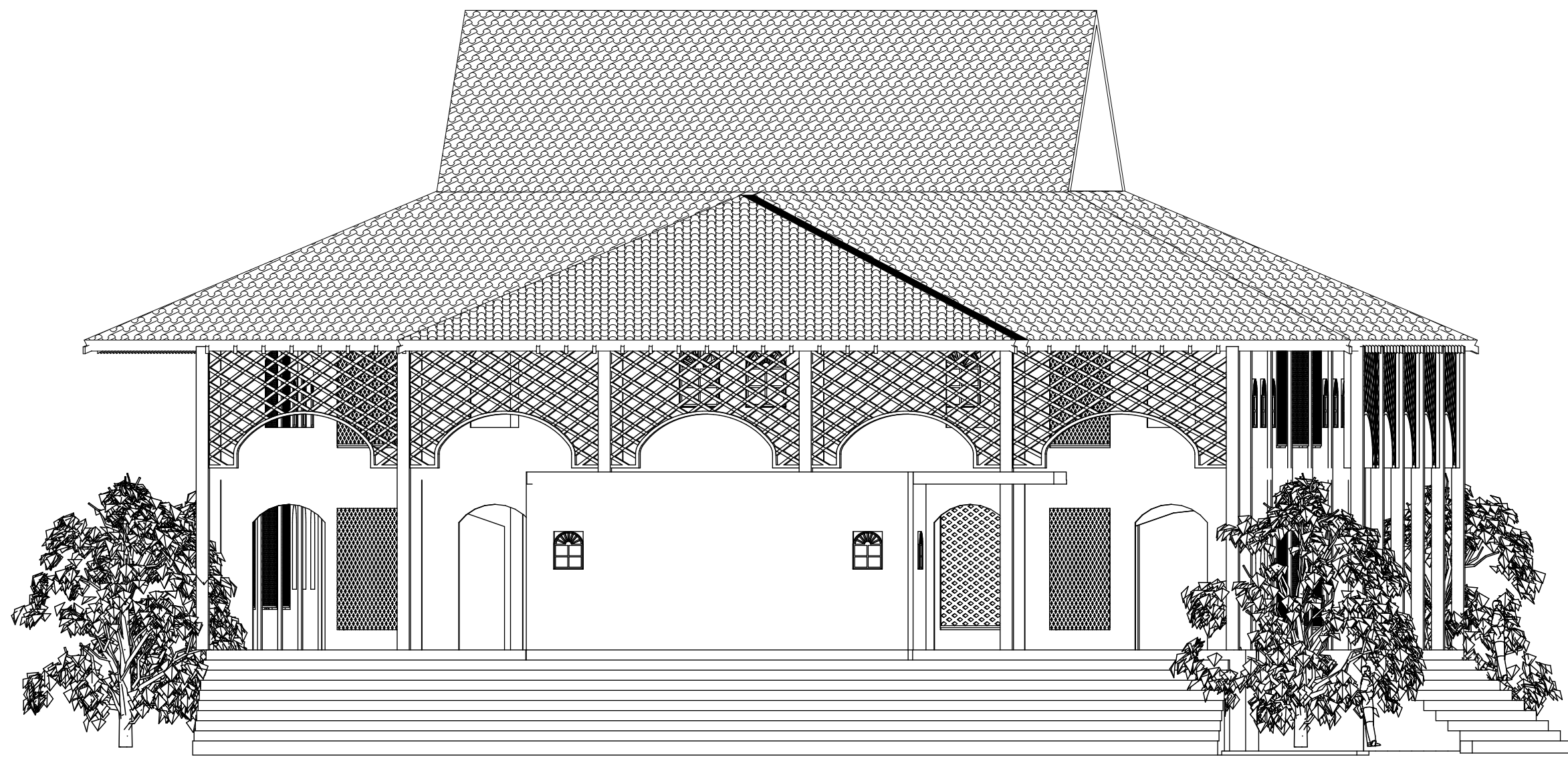

TAMPAK BARAT MASJID PONDOK PESANTREN AL-ISHLAH TAJUG

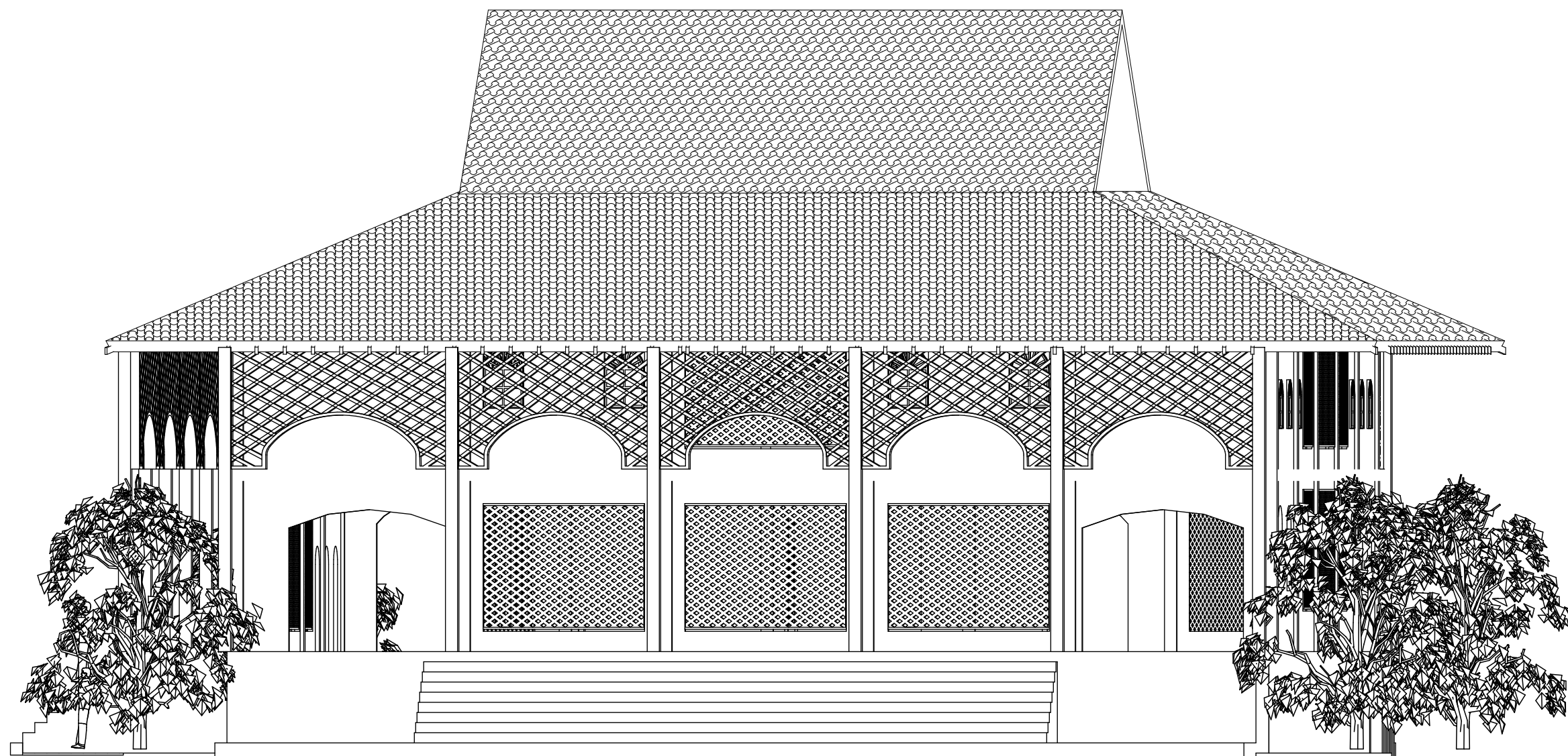

TAMPAK TIMUR MASJID PONDOK PESANTREN AL-ISHLAH TAJUG



DEPARTMENT of
ARCHITECTURE

PROJECT NAME	ACKNOWLEDGED BY		ARCHITECT	DRAWN BY	SCALE	PAGE NUMBER
	MENTOR LECTURER	EXAMINER	STUDENT NAME			TOTAL PAGE
REDESAIN PONDOK PESANTREN AL-ISHLAH TAJUG			Nurlela Fatmawati 14512183	Nurlela Fatmawati	1:125	
LOCATION Jl. Sudimampir Balongan, Indramayu Jawa Barat	Dr. Ing. Nensi Golda Yuli, ST MT	Dr. Ing. Putu Ayu P. Agustiananda ST. MT.				

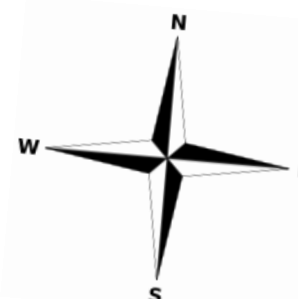

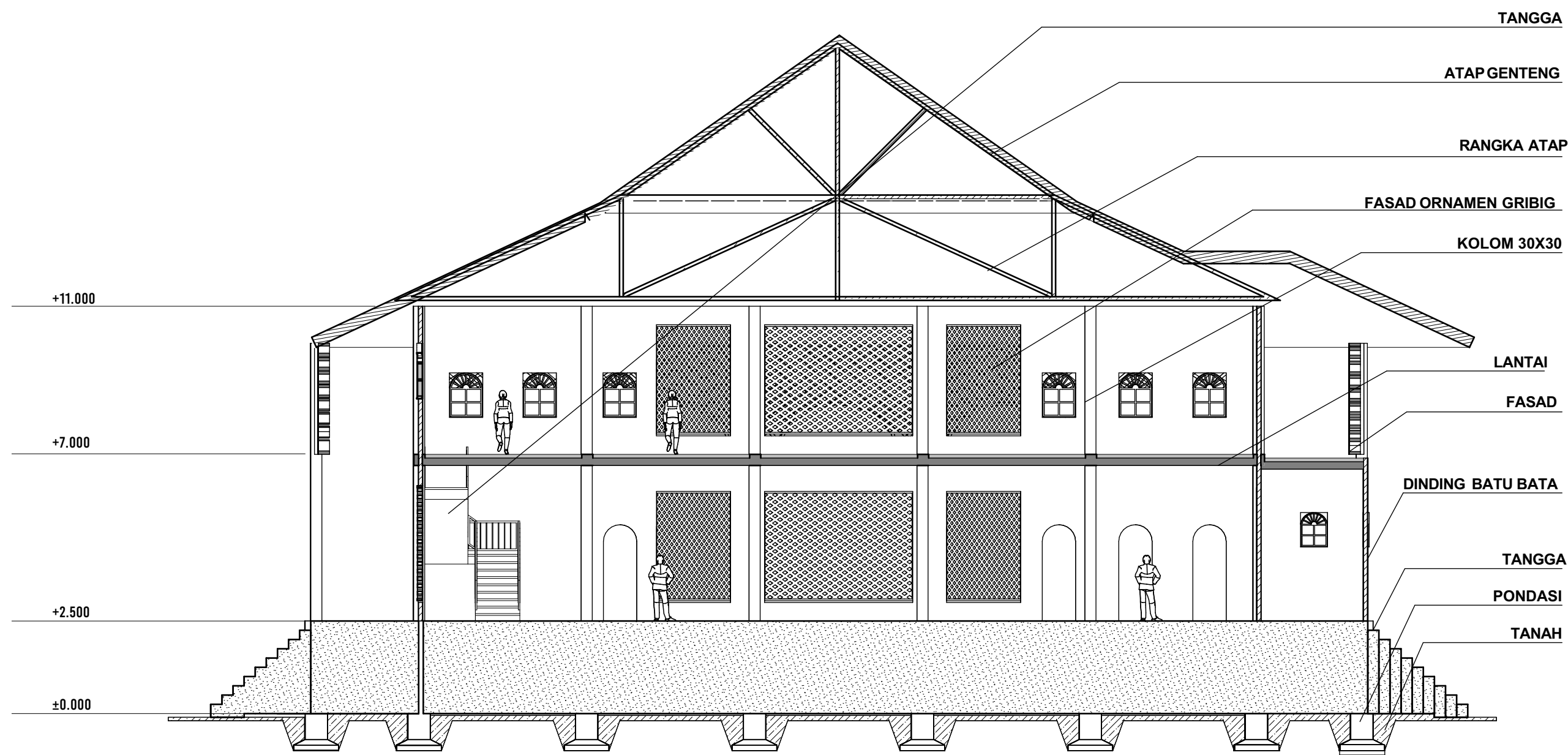

POTONGAN A-A1 MASJID PONDOK PESANTREN AL-ISHLAH TAJUG

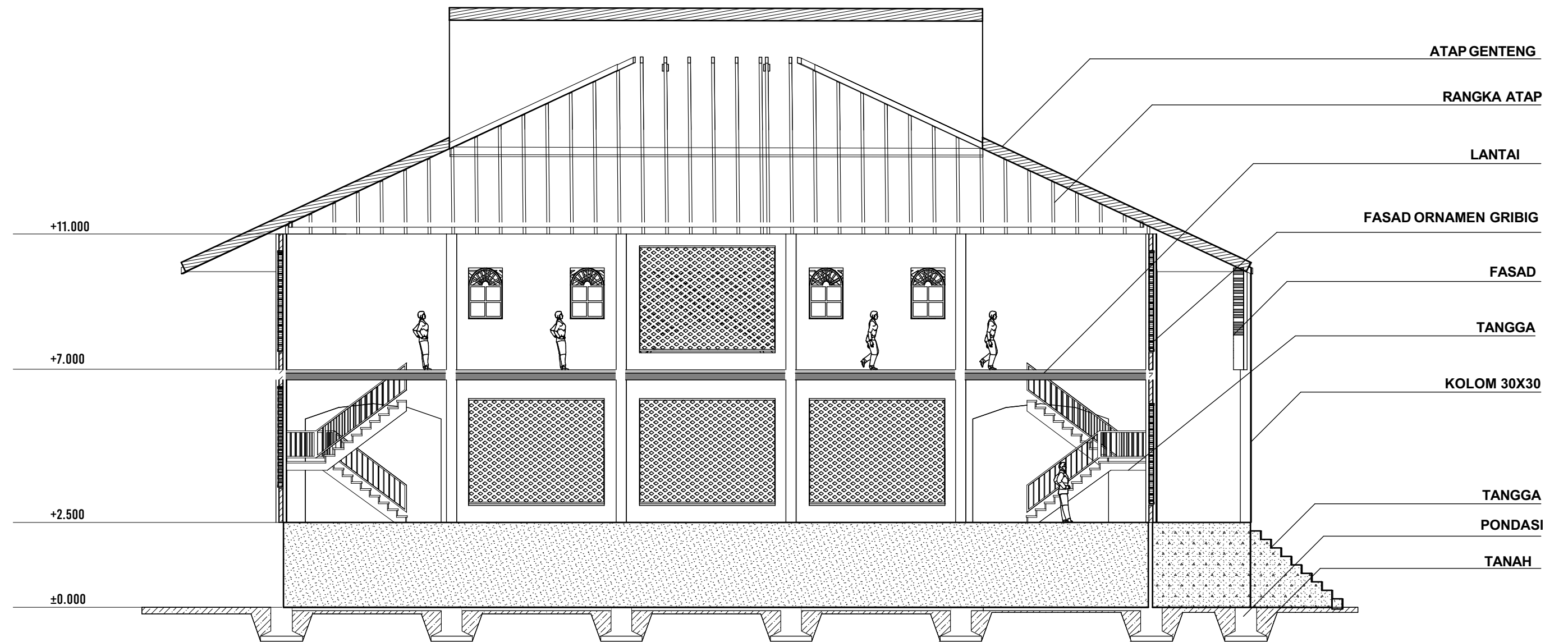

POTONGAN B-B1 MASJID PONDOK PESANTREN AL-ISHLAH TAJUG



POTONGAN B-B1 MASJID PONDOK PESANTREN AL-ISHLAH TAJUG



DEPARTMENT of
ARCHITECTURE

PROJECT NAME	ACKNOWLEDGED BY		ARCHITECT	DRAWN BY	SCALE	PAGE NUMBER
	MENTOR LECTURER	EXAMINER	STUDENT NAME			
REDESAIN PONDOK PESANTREN AL-ISHLAH TAJUG			Nurlela Fatmawati 14512183	Nurlela Fatmawati	1:125	TOTAL PAGE
LOCATION Jl. Sudimampir Balongan, Indramayu Jawa Barat	Dr. Ing. Nensi Golda Yuli, ST MT	Dr. Ing. Putu Ayu P. Agustiananda ST. MT.				