

POTONGAN A-A1 TAPAK PONDOK PESANTREN AL-ISHLAH TAJUG
SKALA 1:750

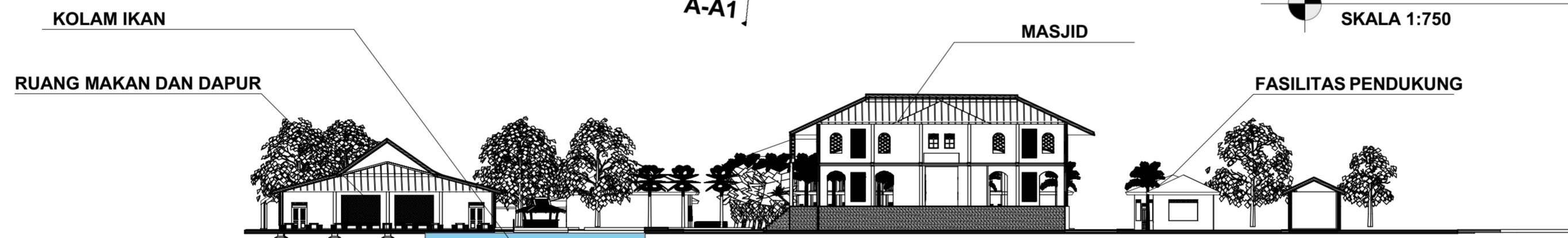

POTONGAN A-A1 TAPAK PONDOK PESANTREN AL-ISHLAH TAJUG
SKALA 1:450

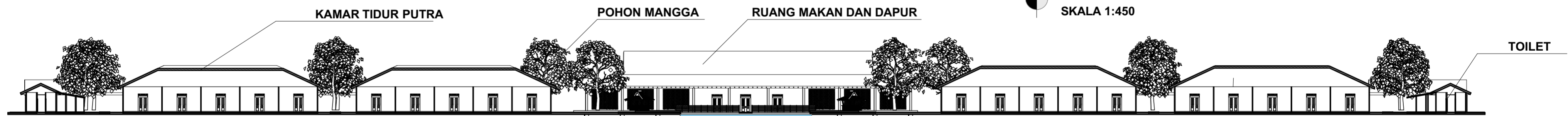

POTONGAN A-A1 TAPAK PONDOK PESANTREN AL-ISHLAH TAJUG
SKALA 1:450



DEPARTMENT of
ARCHITECTURE

<p>PROJECT NAME REDESAIN PONDOK PESANTREN AL-ISHLAH TAJUG</p> <p>LOCATION Jl. Sudimampir Balongan, Indramayu Jawa Barat</p>	<p>ACKNOWLEDGED BY</p> <p>MENTOR LECTURER: Dr. Ing. Nensi Golda Yuli, ST MT</p> <p>EXAMINER: Dr. Ing. Putu Ayu P. Agustiananda ST. MT.</p>		<p>ARCHITECT</p> <p>STUDENT NAME: Nurlela Fatmawati 14512183</p>		<p>DRAWN BY</p> <p>Nurlela Fatmawati</p>	<p>SCALE</p>	<p>PAGE NUMBER</p>
							<p>TOTAL PAGE</p>