

**BACHELOR FINAL PROJECT
STUDIO**

Department of Architecture
Faculty of Civil Engineering
and Planning

UNIVERSITA ISLAM INDONESIA

PROJECT NAME

PERANCANGAN MUSEUM SEJARAH
KOTA CIREBON
DENGAN PENDEKATAN ADAPTIVE
RE-USE
DAN INFILL DESAIN PADA
GEDUNG CIPTA NIAGA

PROJECT YEAR

2018

PROJECT ADDRESS

Jl. Yos Sudarso No.10,
Lemahwungkuk, Kota Cirebon, Jawa
Barat.

STUDENT

Adhitama Adel M
14512051

LECTURE

Dr.Ing. Putu Ayu P. Agustiananda. ST.MA.

DRAWING TITLE

RENCANA TAPAK

DRAWING SCALE

1:300

NOTE

PAGE NO

TOTAL PAGE

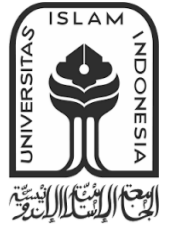

**BACHELOR FINAL PROJECT
STUDIO**

Department of Architecture
Faculty of Civil Engineering
and Planning

UNIVERSITA ISLAM INDONESIA

PROJECT NAME

PERANCANGAN MUSEUM SEJARAH
KOTA CIREBON
DENGAN PENDEKATAN ADAPTIVE
RE-USE
DAN INFILL DESAIN PADA
GEDUNG CIPTA NIAGA

PROJECT YEAR

2018

PROJECT ADDRESS

Jl. Yos Sudarso No.10,
Lemahwungkuk, Kota Cirebon, Jawa
Barat.

STUDENT

Adhitama Adel M
14512051

LECTURE

Dr.Ing. Putu Ayu P. Agustiananda. ST.MA.

DRAWING TITLE

DENAH PARSIAL EKSISTING

DRAWING SCALE

1:200

NOTE

PAGE NO

TOTAL PAGE

1:200

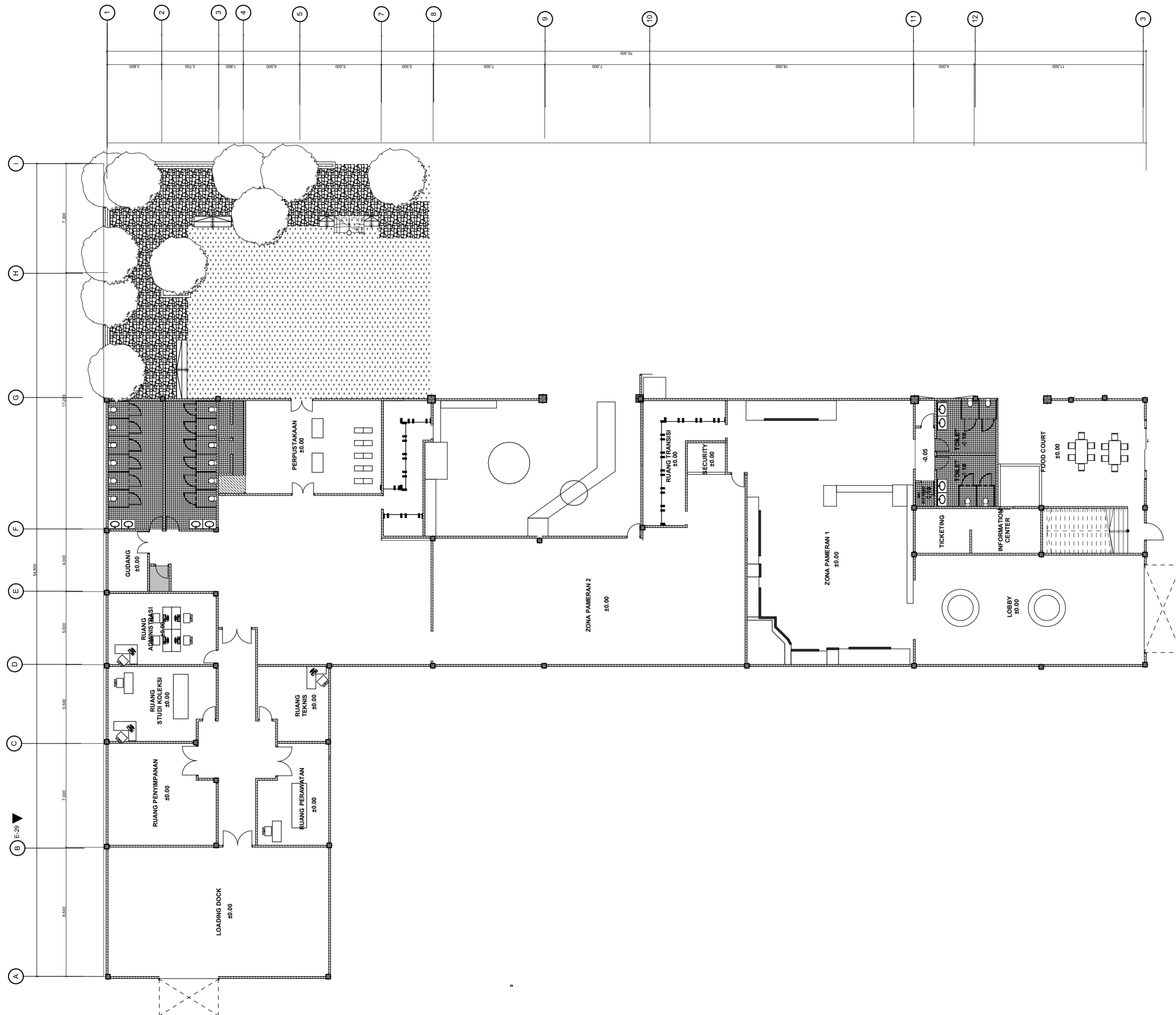

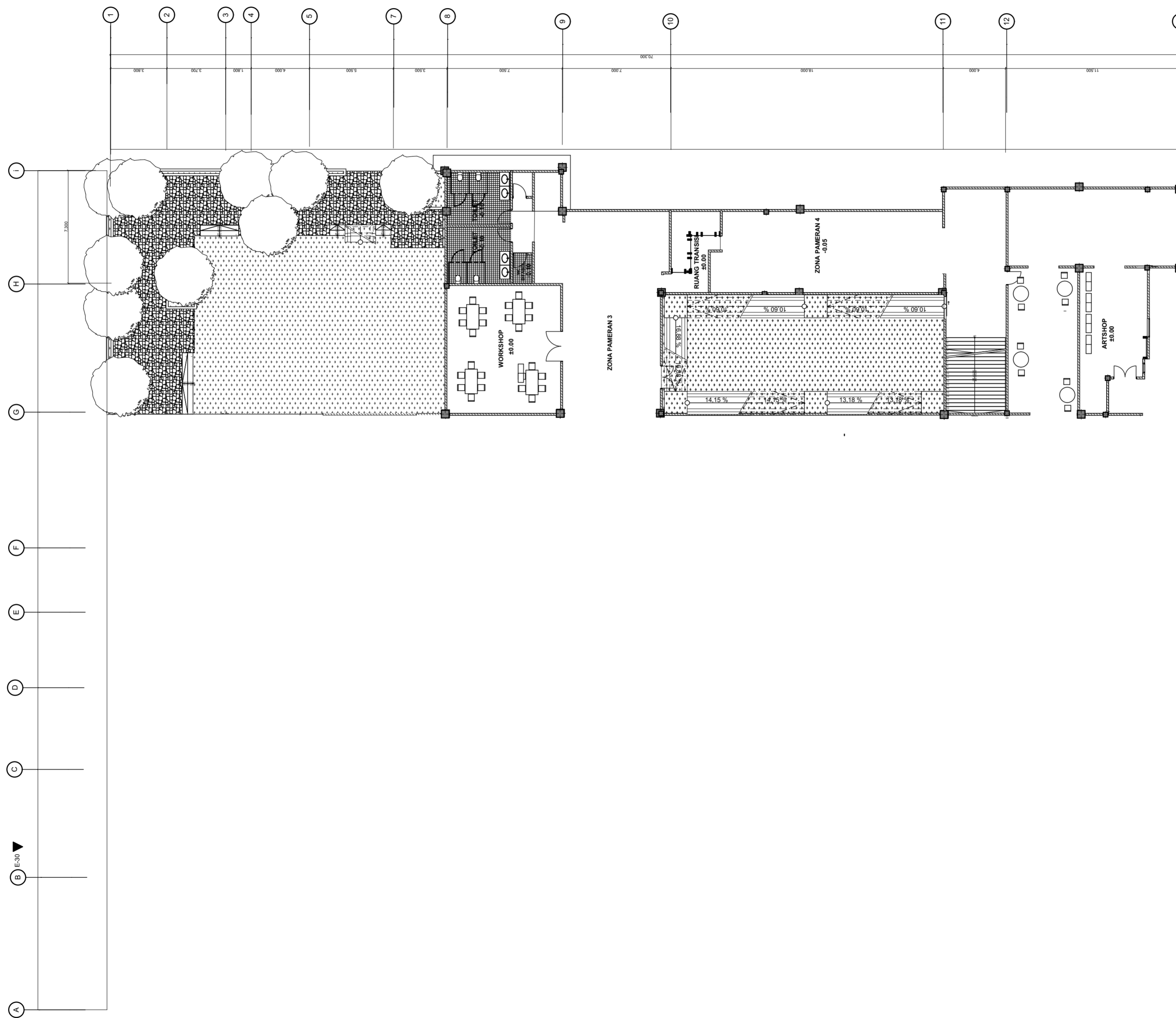

1:200



BACHELOR FINAL PROJECT STUDIO

Department of Architecture
Faculty of Civil Engineering
and Planning

UNIVERSITA ISLAM INDONESIA

PROJECT NAME

PERANCANGAN MUSEUM SEJARAH
KOTA CIREBON
DENGAN PENDEKATAN ADAPTIVE
RE-USE
DAN INFILL DESAIN PADA
GEDUNG CIPTA NIAGA

PROJECT YEAR

2018

PROJECT ADDRESS

Jl. Yos Sudarso No.10,
Lemahwungkuk, Kota Cirebon, Jawa
Barat.

STUDENT

Adhitama Adel M
14512051

LECTURE

Dr.Ing. Putu Ayu P. Agustiananda. ST.MA.

DRAWING TITLE

**DENAH PARSIAL BANGUNAN
INFILL**

DRAWING SCALE

1:200

NOTE

PAGE NO

TOTAL PAGE

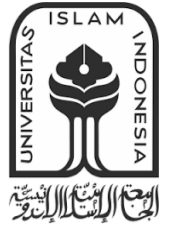

**BACHELOR FINAL PROJECT
STUDIO**

Department of Architecture
Faculty of Civil Engineering
and Planning

UNIVERSITA ISLAM INDONESIA

PROJECT NAME

PERANCANGAN MUSEUM SEJARAH
KOTA CIREBON
DENGAN PENDEKATAN ADAPTIVE
RE-USE
DAN INFILL DESAIN PADA
GEDUNG CIPTA NIAGA

PROJECT YEAR

2018

PROJECT ADDRESS

Jl. Yos Sudarso No.10,
Lemahwungkuk, Kota Cirebon, Jawa
Barat.

STUDENT

Adhitama Adel M
14512051

LECTURE

Dr.Ing. Putu Ayu P. Agustiananda. ST.MA.

DRAWING TITLE

DENAH LANTAI 1

DRAWING SCALE

1:200

NOTE

PAGE NO

TOTAL PAGE

1:200

DENAH LANTAI 1

W-27

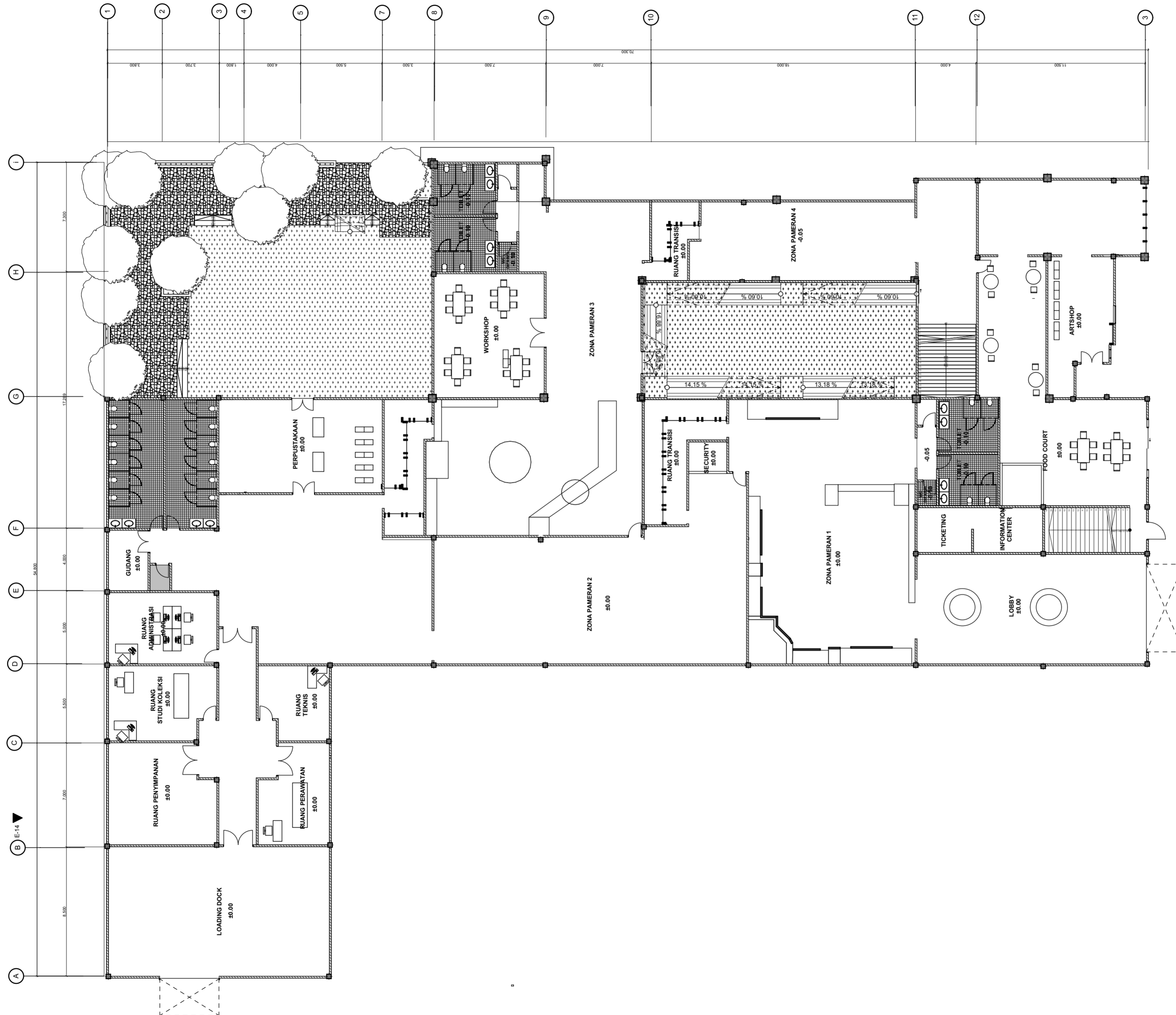

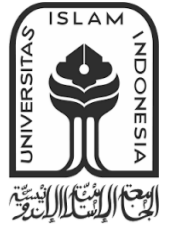

**BACHELOR FINAL PROJECT
STUDIO**

Department of Architecture
Faculty of Civil Engineering
and Planning

UNIVERSITA ISLAM INDONESIA

PROJECT NAME

PERANCANGAN MUSEUM SEJARAH
KOTA CIREBON
DENGAN PENDEKATAN ADAPTIVE
RE-USE
DAN INFILL DESAIN PADA
GEDUNG CIPTA NIAGA

PROJECT YEAR

2018

PROJECT ADDRESS

Jl. Yos Sudarso No.10,
Lemahwungkuk, Kota Cirebon, Jawa
Barat.

STUDENT

Adhitama Adel M
14512051

LECTURE

Dr.Ing. Putu Ayu P. Agustiananda. ST.MA.

DRAWING TITLE

DENAH LANTAI 2

DRAWING SCALE

1:200

NOTE

PAGE NO

TOTAL PAGE

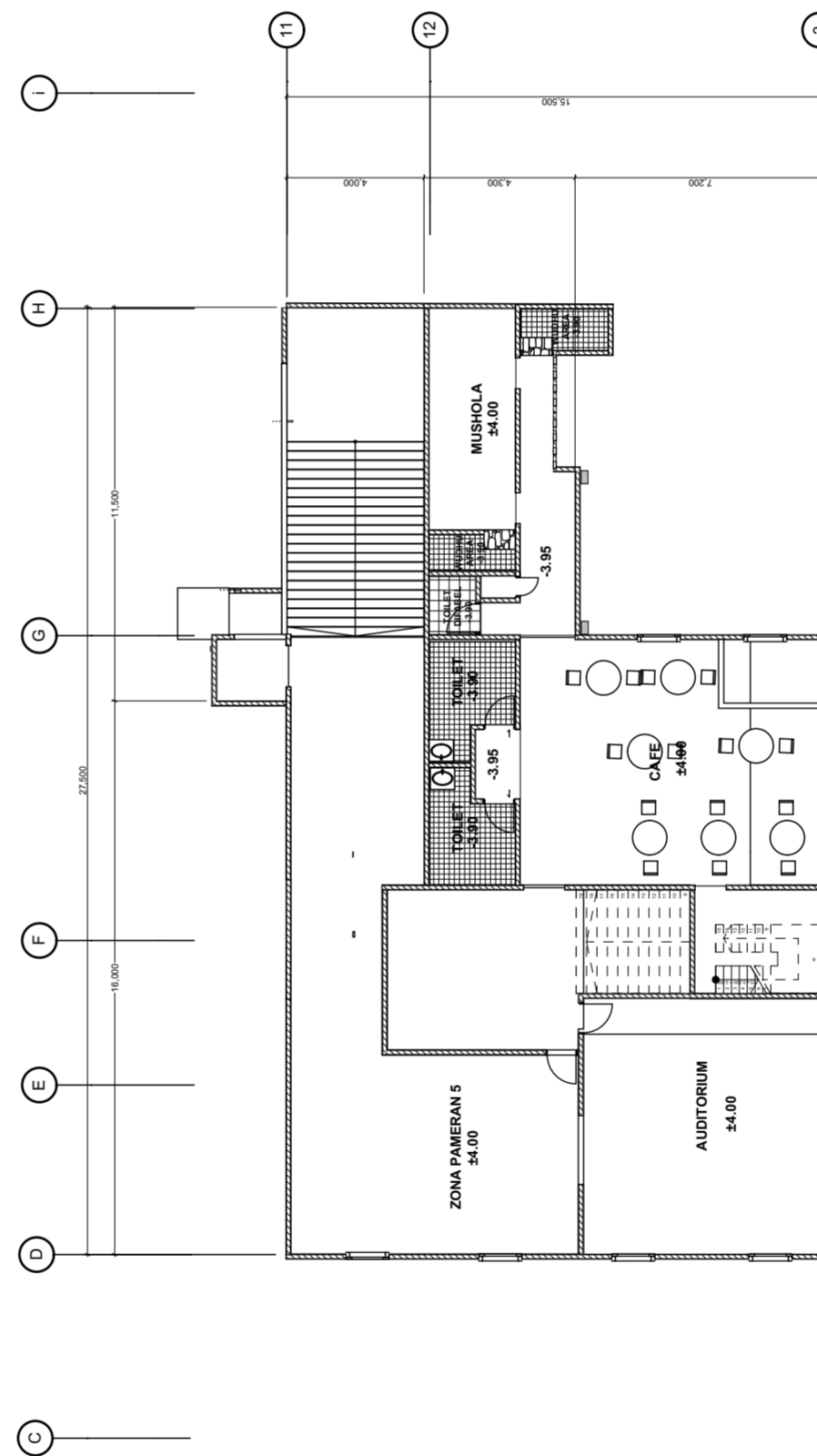
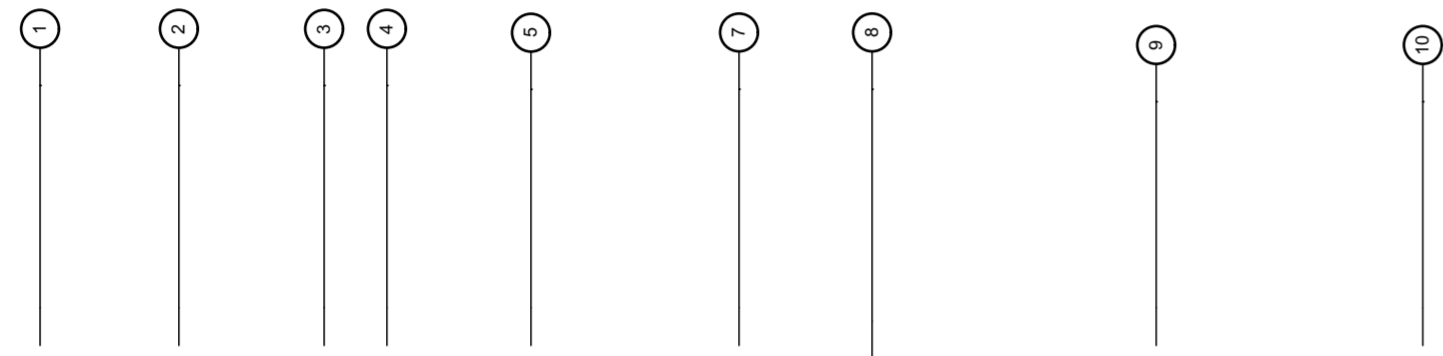

1:200

DENAH LT 2

W-25

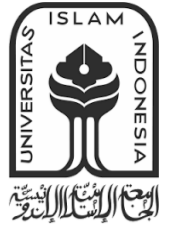

**BACHELOR FINAL PROJECT
STUDIO**

Department of Architecture
Faculty of Civil Engineering
and Planning

UNIVERSITA ISLAM INDONESIA

PROJECT NAME

PERANCANGAN MUSEUM SEJARAH
KOTA CIREBON
DENGAN PENDEKATAN ADAPTIVE
RE-USE
DAN INFILL DESAIN PADA
GEDUNG CIPTA NIAGA

PROJECT YEAR

2018

PROJECT ADDRESS

Jl. Yos Sudarso No.10,
Lemahwungkuk, Kota Cirebon, Jawa
Barat.

STUDENT

Adhitama Adel M
14512051

LECTURE

Dr.Ing. Putu Ayu P. Agustiananda. ST.MA.

DRAWING TITLE

SITUASI

DRAWING SCALE

1:600

NOTE

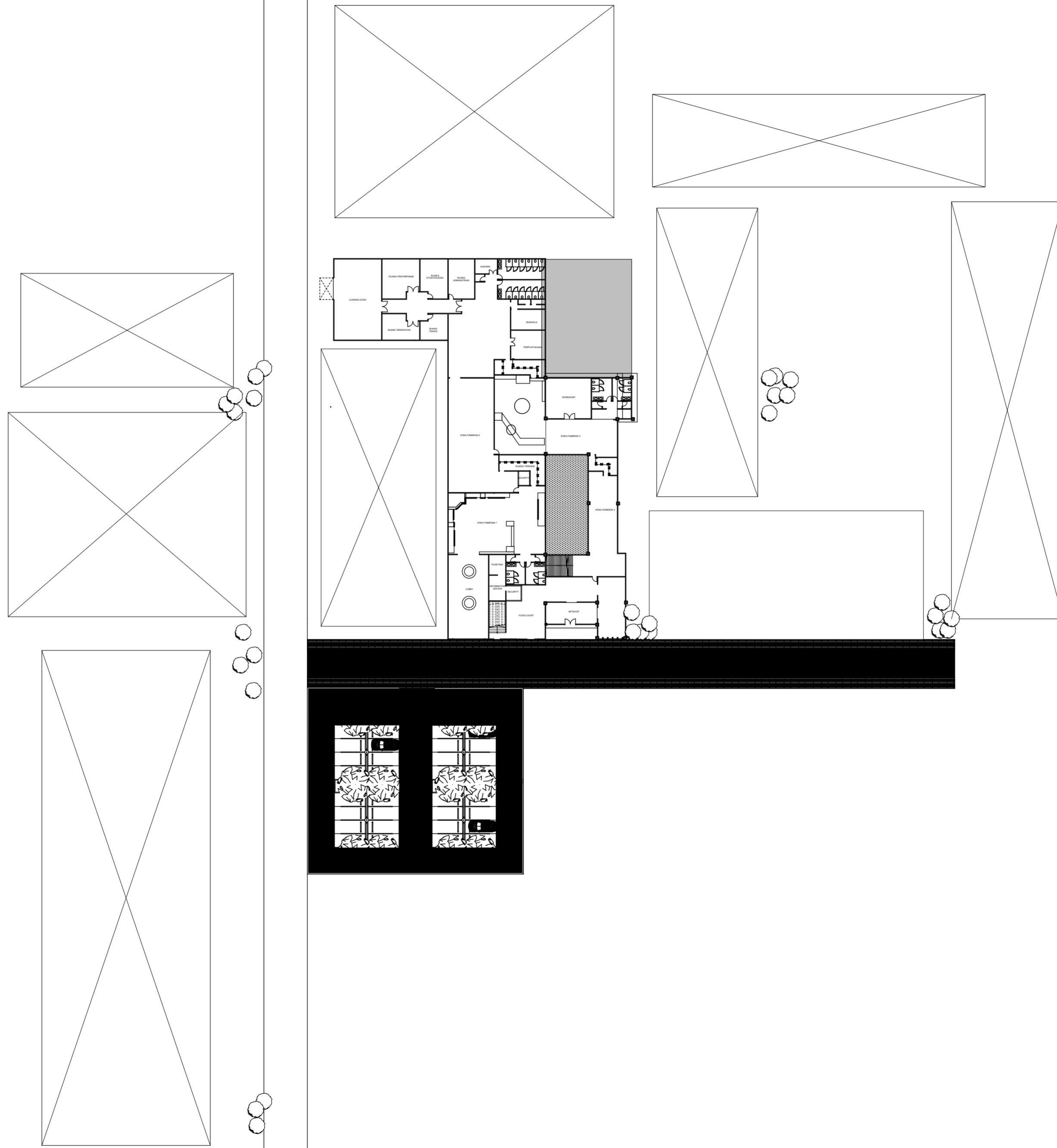

PAGE NO

TOTAL PAGE

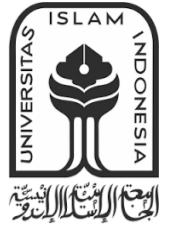

**BACHELOR FINAL PROJECT
STUDIO**

Department of Architecture
Faculty of Civil Engineering
and Planning

UNIVERSITA ISLAM INDONESIA

PROJECT NAME

PERANCANGAN MUSEUM SEJARAH
KOTA CIREBON
DENGAN PENDEKATAN ADAPTIVE
RE-USE
DAN INFILL DESAIN PADA
GEDUNG CIPTA NIAGA

PROJECT YEAR

2018

PROJECT ADDRESS

Jl. Yos Sudarso No.10,
Lemahwungkuk, Kota Cirebon, Jawa
Barat.

STUDENT

Adhitama Adel M
14512051

LECTURE

Dr.Ing. Putu Ayu P. Agustiananda. ST.MA.

DRAWING TITLE

**POTONGAN
BANGUNAN INFILL DESAIN**

DRAWING SCALE

1:200, 1:1000

NOTE

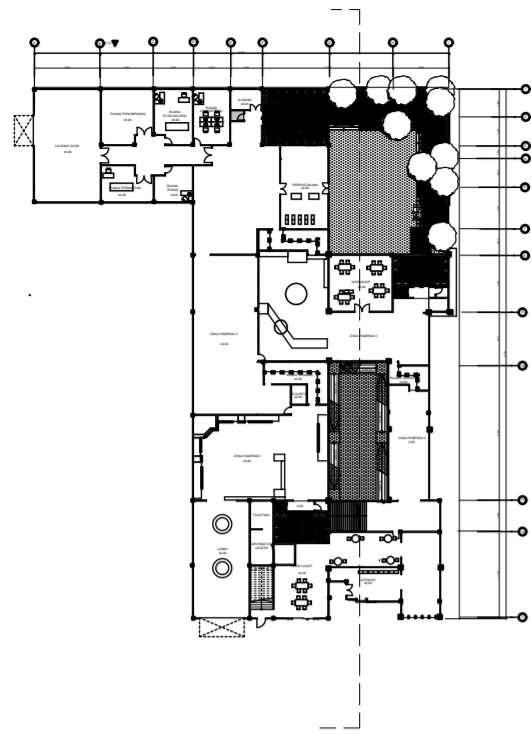

KEY PLAN
1:100

1:1000

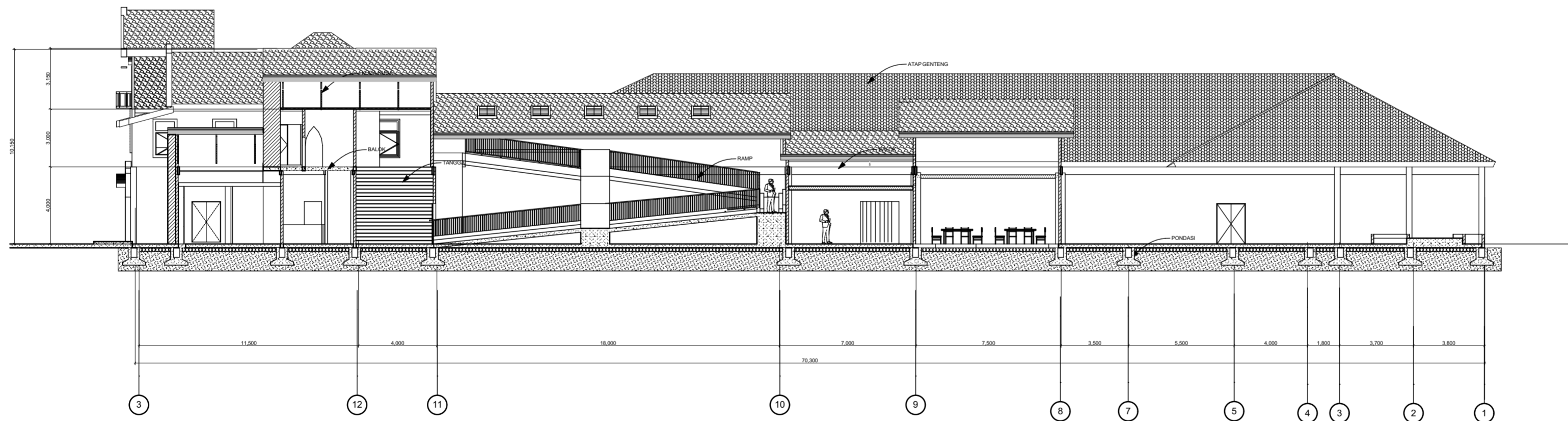

POTONGAN BANGUNAN INFILL
1:200

1:200

PAGE NO

TOTAL PAGE

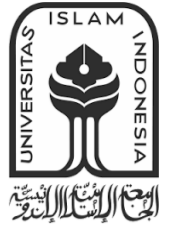

**BACHELOR FINAL PROJECT
STUDIO**

Department of Architecture
Faculty of Civil Engineering
and Planning

UNIVERSITA ISLAM INDONESIA

PROJECT NAME

PERANCANGAN MUSEUM SEJARAH
KOTA CIREBON
DENGAN PENDEKATAN ADAPTIVE
RE-USE
DAN INFILL DESAIN PADA
GEDUNG CIPTA NIAGA

PROJECT YEAR

2018

PROJECT ADDRESS

Jl. Yos Sudarso No.10,
Lemahwungkuk, Kota Cirebon, Jawa
Barat.

STUDENT

Adhitama Adel M
14512051

LECTURE

Dr.Ing. Putu Ayu P. Agustiananda. ST.MA.

DRAWING TITLE

**POTONGAN A'A BANGUNAN
EKSISTING**

DRAWING SCALE

1:200, 1:1000

NOTE

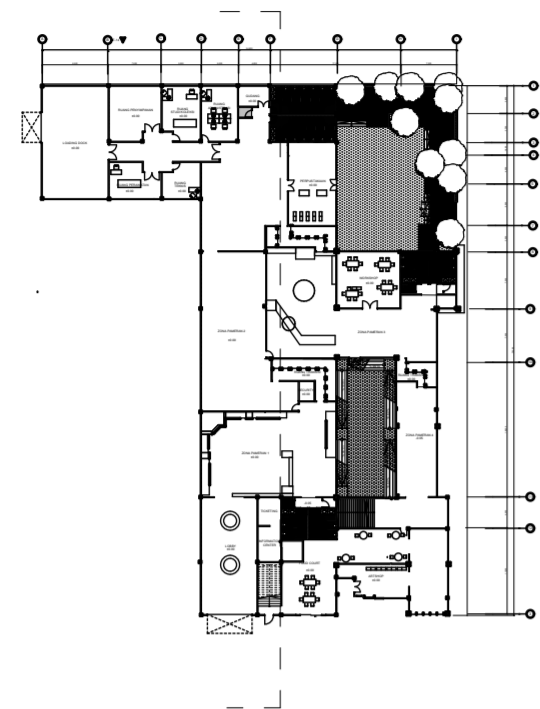

KEY PLAN
1:100

1:1000

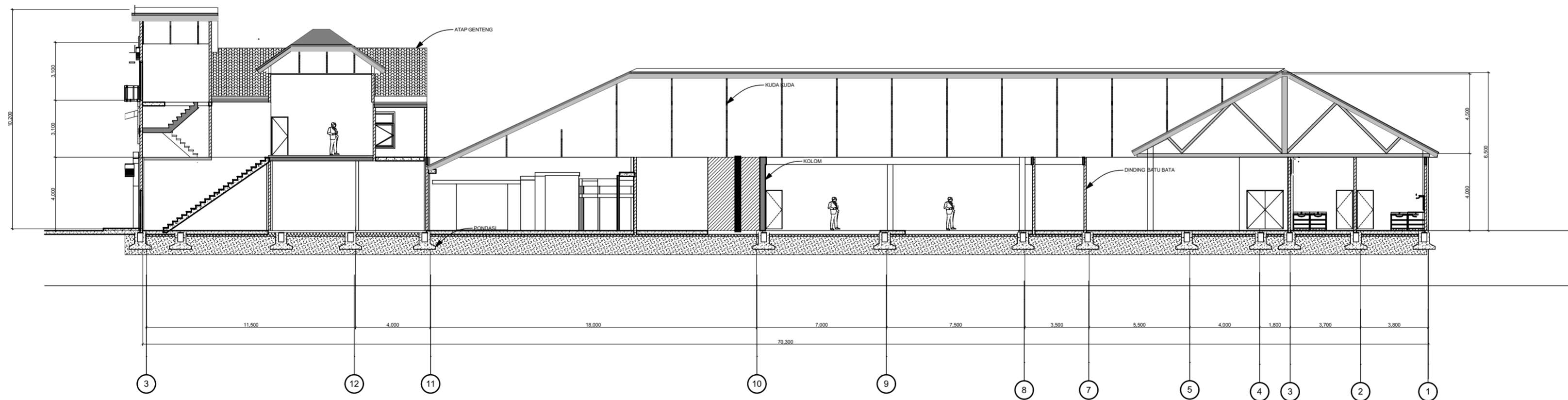

1:200

POTONGAN A'A BANGUNAN EKSISTING
1:200

PAGE NO

TOTAL PAGE

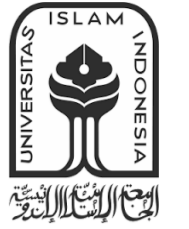

**BACHELOR FINAL PROJECT
STUDIO**

Department of Architecture
Faculty of Civil Engineering
and Planning

UNIVERSITA ISLAM INDONESIA

PROJECT NAME

PERANCANGAN MUSEUM SEJARAH
KOTA CIREBON
DENGAN PENDEKATAN ADAPTIVE
RE-USE
DAN INFILL DESAIN PADA
GEDUNG CIPTA NIAGA

PROJECT YEAR

2018

PROJECT ADDRESS

Jl. Yos Sudarso No.10,
Lemahwungkuk, Kota Cirebon, Jawa
Barat.

STUDENT

Adhitama Adel M
14512051

LECTURE

Dr.Ing. Putu Ayu P. Agustiananda. ST.MA.

DRAWING TITLE

**POTONGAN B'B BANGUNAN
EKSISTING**

DRAWING SCALE

1:200, 1:1000

NOTE

PAGE NO

TOTAL PAGE

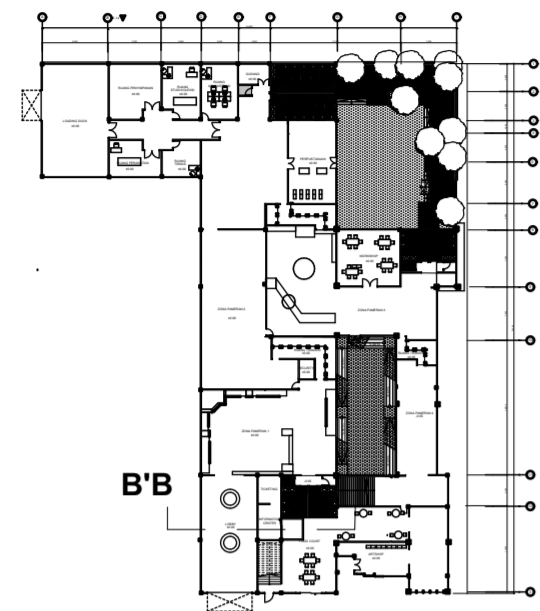

KEY PLAN
1:1000

1:1000

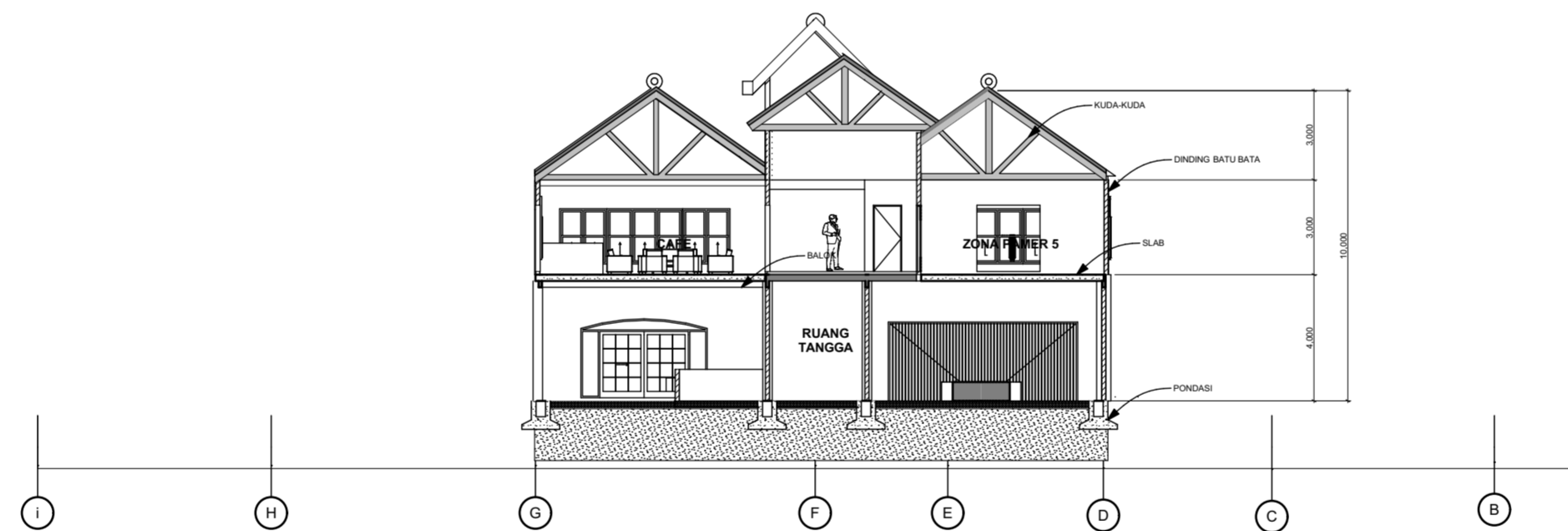

W-33

POTONGAN B'B BANGUNAN EKSISTING

1:200

POTONGAN B,B BANGUNAN EKSISTING
1:200

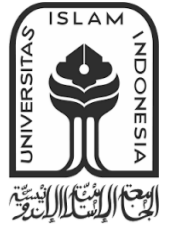

**BACHELOR FINAL PROJECT
STUDIO**

Department of Architecture
Faculty of Civil Engineering
and Planning

UNIVERSITA ISLAM INDONESIA

PROJECT NAME

PERANCANGAN MUSEUM SEJARAH
KOTA CIREBON
DENGAN PENDEKATAN ADAPTIVE
RE-USE
DAN INFILL DESAIN PADA
GEDUNG CIPTA NIAGA

PROJECT YEAR

2018

PROJECT ADDRESS

Jl. Yos Sudarso No.10,
Lemahwungkuk, Kota Cirebon, Jawa
Barat.

STUDENT

Adhitama Adel M
14512051

LECTURE

Dr.Ing. Putu Ayu P. Agustiananda. ST.MA.

DRAWING TITLE

TAMPAK UTARA

TAMPAK TIMUR

DRAWING SCALE

1:200

NOTE



W-18

tampak (2)

1:200

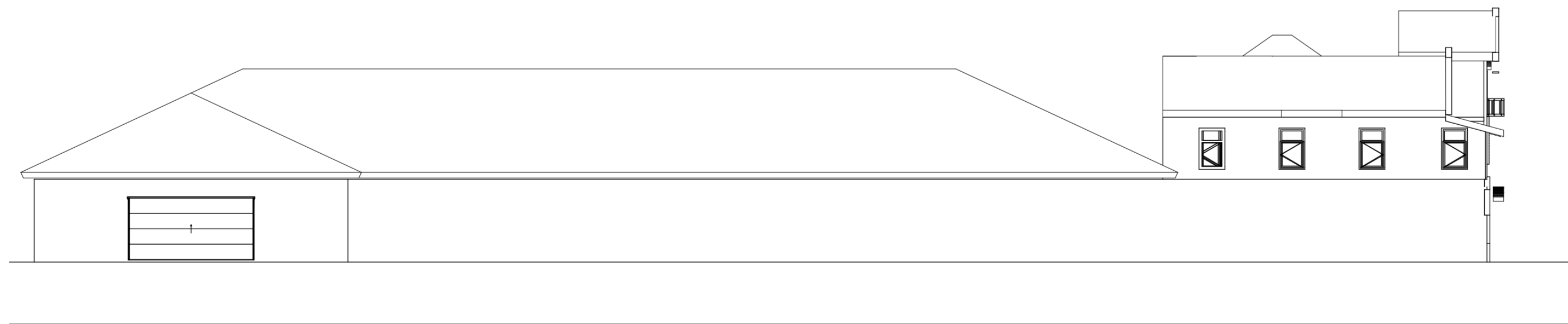

W-19

tampak (3)

1:200

PAGE NO

TOTAL PAGE

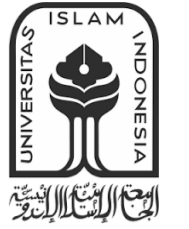

**BACHELOR FINAL PROJECT
STUDIO**

Department of Architecture
Faculty of Civil Engineering
and Planning

UNIVERSITA ISLAM INDONESIA

PROJECT NAME

PERANCANGAN MUSEUM SEJARAH
KOTA CIREBON
DENGAN PENDEKATAN ADAPTIVE
RE-USE
DAN INFILL DESAIN PADA
GEDUNG CIPTA NIAGA

PROJECT YEAR

2018

PROJECT ADDRESS

Jl. Yos Sudarso No.10,
Lemahwungkuk, Kota Cirebon, Jawa
Barat.

STUDENT

Adhitama Adel M
14512051

LECTURE

Dr.Ing. Putu Ayu P. Agustiananda. ST.MA.

DRAWING TITLE

TAMPAK SELATAN

TAMPAK BARAT

DRAWING SCALE

1:200

NOTE

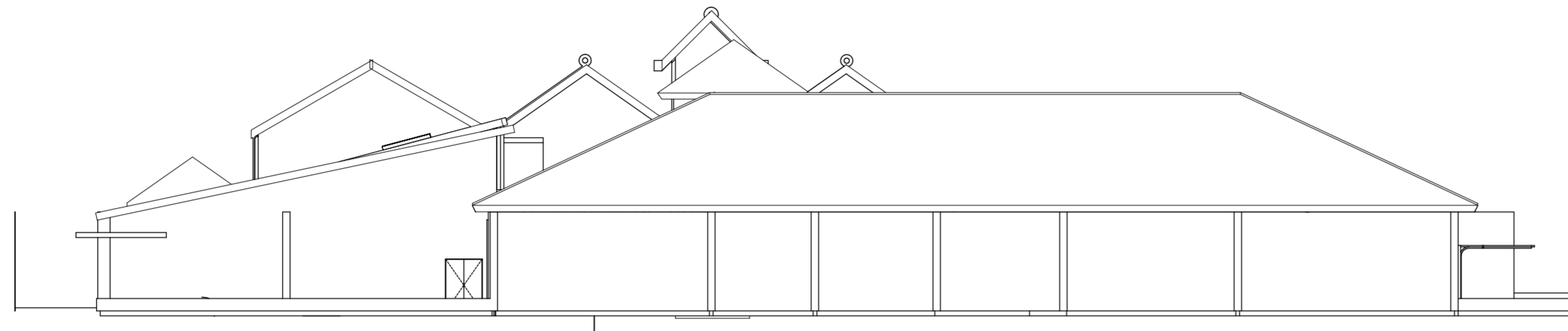

W-20

tampak (1)

1:200

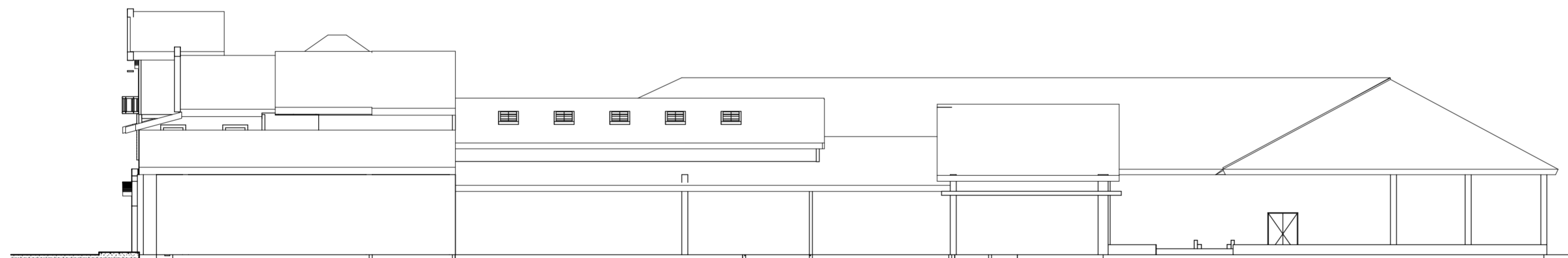

W-21

tampak (2)

1:200

PAGE NO

TOTAL PAGE

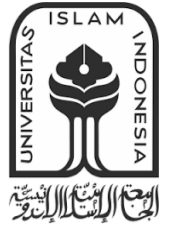

**BACHELOR FINAL PROJECT
STUDIO**

Department of Architecture
Faculty of Civil Engineering
and Planning

UNIVERSITA ISLAM INDONESIA

PROJECT NAME

PERANCANGAN MUSEUM SEJARAH
KOTA CIREBON
DENGAN PENDEKATAN ADAPTIVE
RE-USE
DAN INFILL DESAIN PADA
GEDUNG CIPTA NIAGA

PROJECT YEAR

2018

PROJECT ADDRESS

Jl. Yos Sudarso No.10,
Lemahwungkuk, Kota Cirebon, Jawa
Barat.

STUDENT

Adhitama Adel M
14512051

LECTURE

Dr.Ing. Putu Ayu P. Agustiananda. ST.MA.

DRAWING TITLE

TAMPAK TAPAK

DRAWING SCALE

1:300

NOTE

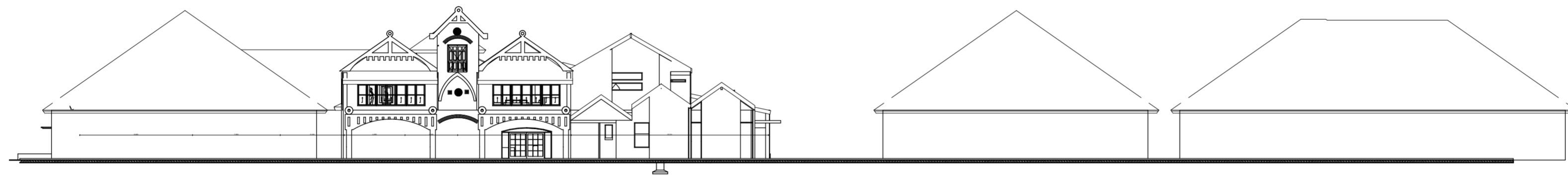

W-37

TAMPAK TAPAK

1:300

PAGE NO

TOTAL PAGE

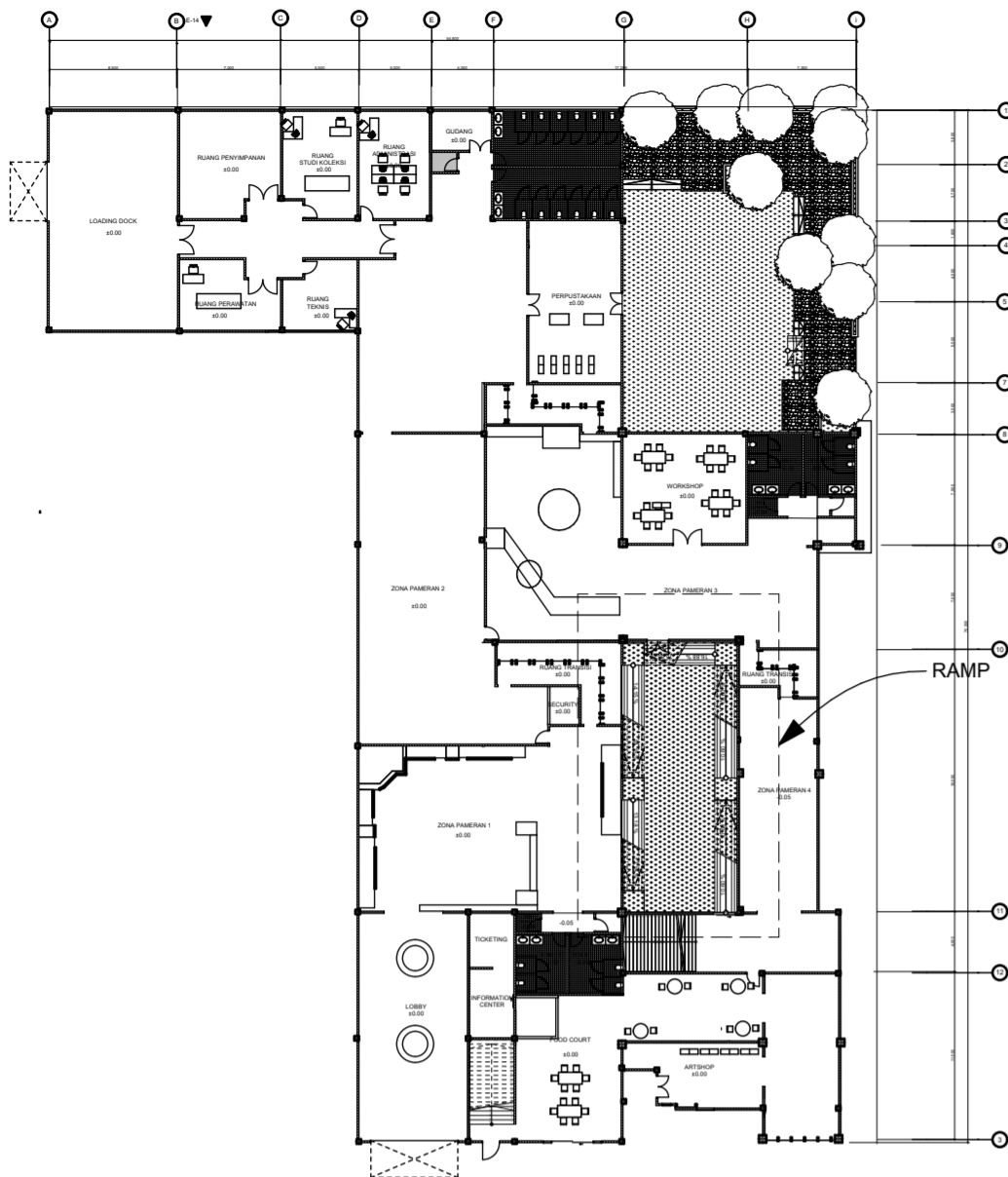

1 KEY PLAN 1:500

1:100

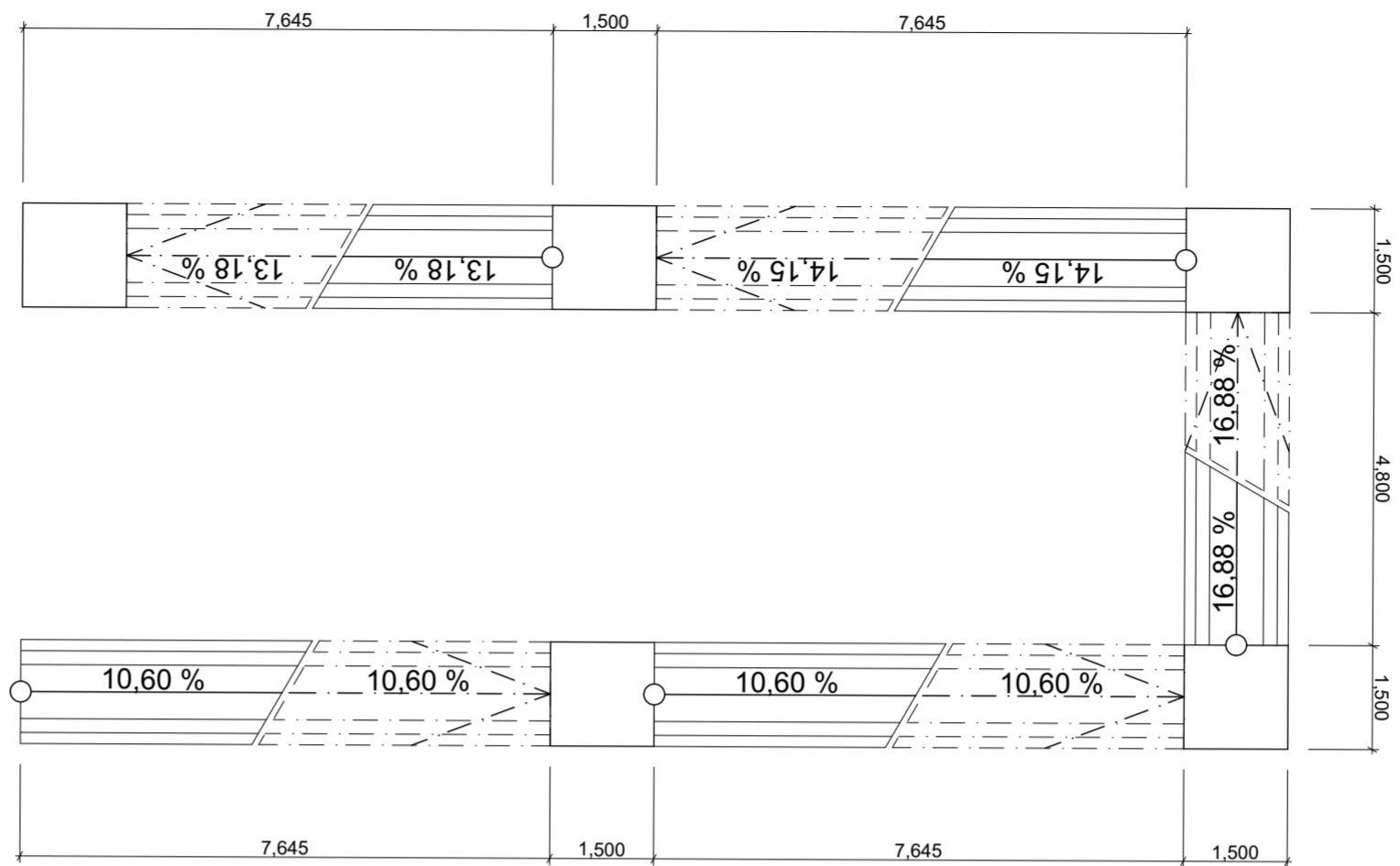

DENAH
1:100

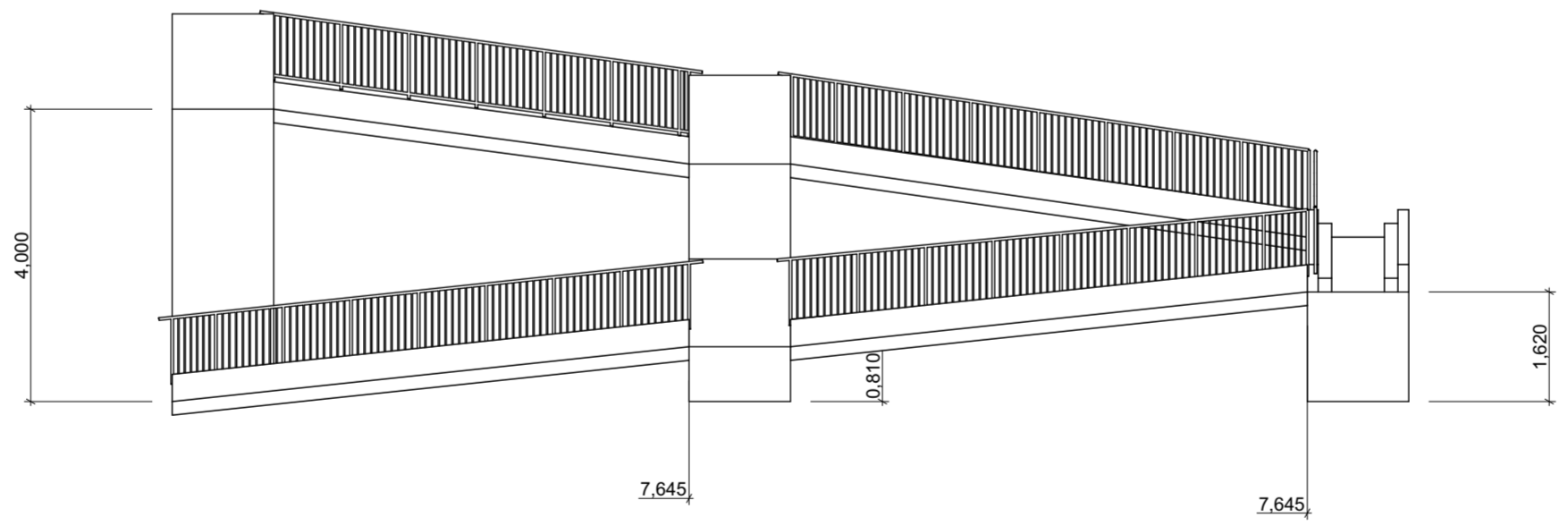

TAMPAK RAMP
1:100

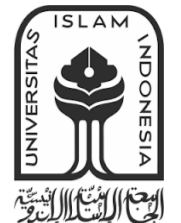

BACHELOR FINAL PROJECT STUDIO

Department of Architecture
Faculty of Civil Engineering
and Planning

UNIVERSITA ISLAM INDONESIA

PROJECT NAME

PERANCANGAN MUSEUM SEJARAH
KOTA CIREBON
DENGAN PENDEKATAN ADAPTIVE
RE-USE
DAN INFILL DESAIN PADA
GEDUNG CIPTA NIAGA

PROJECT YEAR

2018

PROJECT ADDRESS

Jl. Yos Sudarso No.10,
Lemahwungkuk, Kota Cirebon, Jawa
Barat.

STUDENT

Adhitama Adel M
14512051

LECTURE

Dr.Ing. Putu Ayu P. Agustiananda. ST.MA.

DRAWING TITLE

**SKEMA BARRIER FREE
DESAIN**

DRAWING SCALE

1:500, 1:100

NOTE

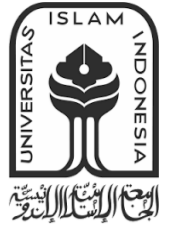

**BACHELOR FINAL PROJECT
STUDIO**

Department of Architecture
Faculty of Civil Engineering
and Planning

UNIVERSITA ISLAM INDONESIA

PROJECT NAME

PERANCANGAN MUSEUM SEJARAH
KOTA CIREBON
DENGAN PENDEKATAN ADAPTIVE
RE-USE
DAN INFILL DESAIN PADA
GEDUNG CIPTA NIAGA

PROJECT YEAR

2018

PROJECT ADDRESS

Jl. Yos Sudarso No.10,
Lemahwungkuk, Kota Cirebon, Jawa
Barat.

STUDENT

Adhitama Adel M
14512051

LECTURE

Dr.Ing. Putu Ayu P. Agustiananda. ST.MA.

DRAWING TITLE

DRAWING SCALE

1:25, 1:1000

NOTE

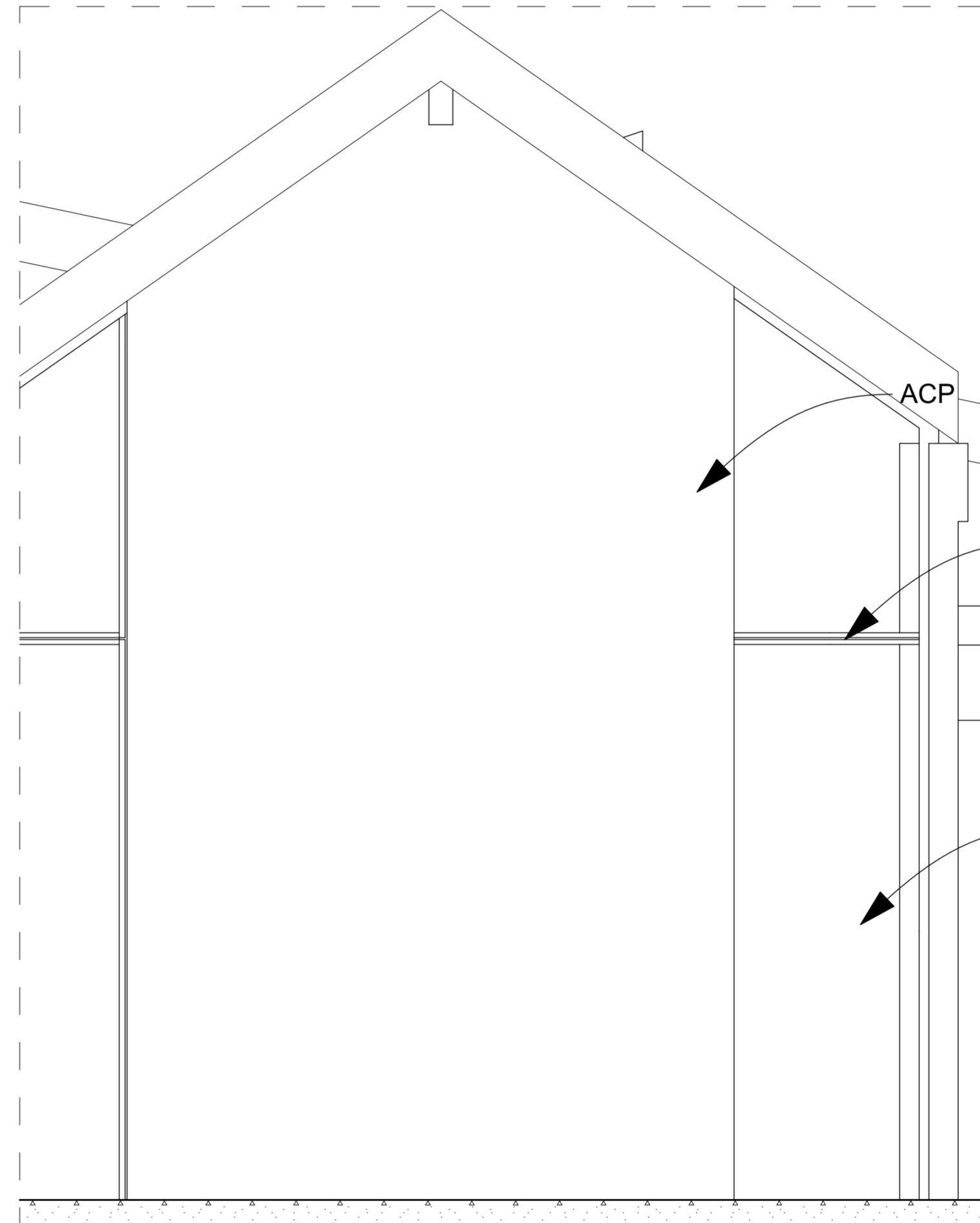
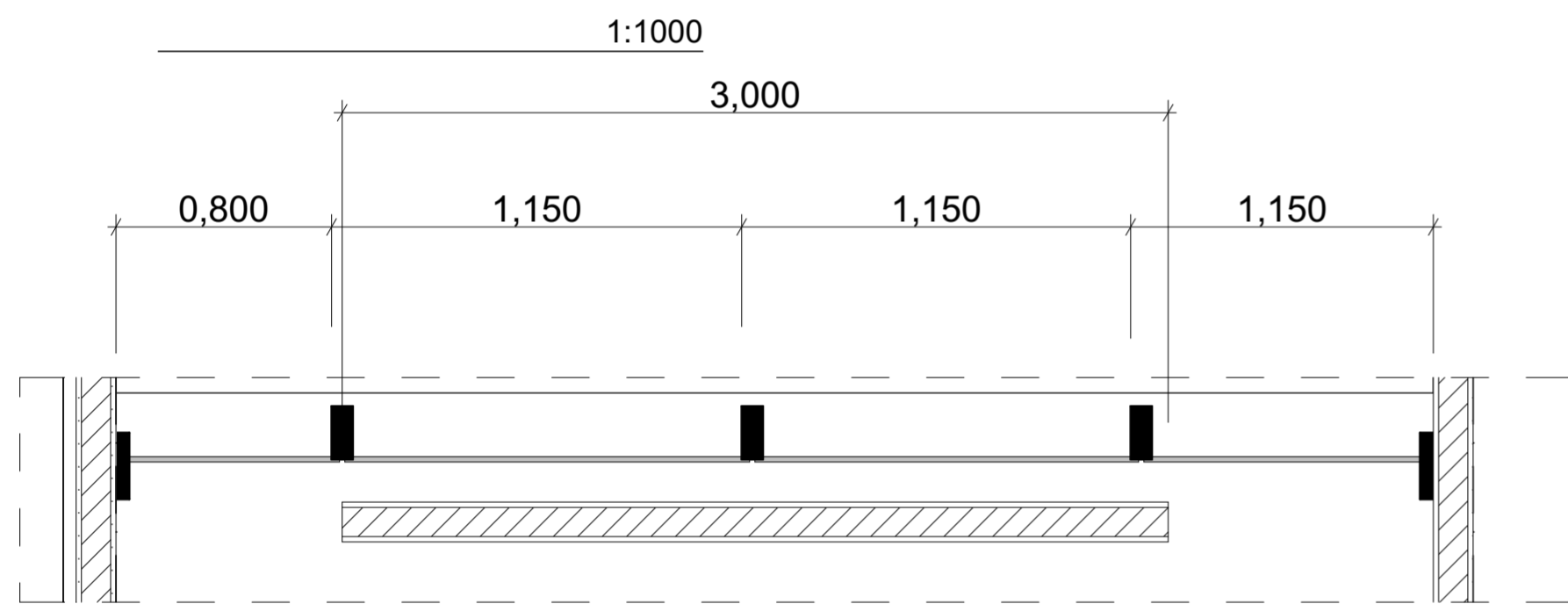
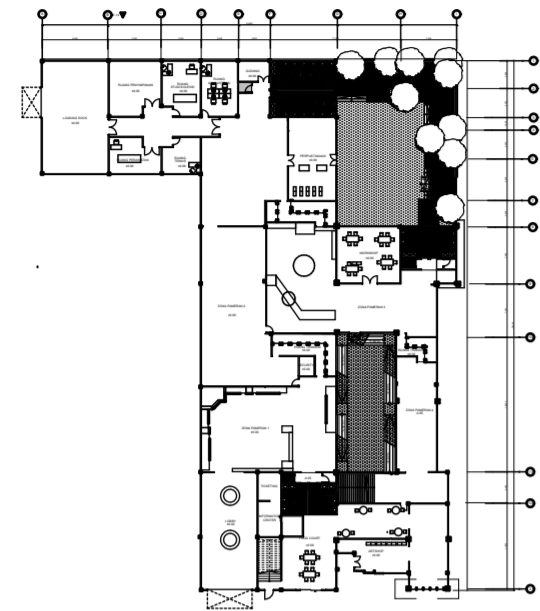

ALUM

KAC

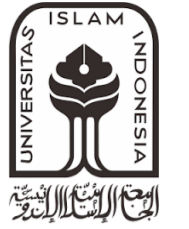

**BACHELOR FINAL PROJECT
STUDIO**

Department of Architecture
Faculty of Civil Engineering
and Planning

UNIVERSITA ISLAM INDONESIA

PROJECT NAME

PERANCANGAN MUSEUM SEJARAH
KOTA CIREBON
DENGAN PENDEKATAN ADAPTIVE
RE-USE
DAN INFILL DESAIN PADA
GEDUNG CIPTA NIAGA

PROJECT YEAR

2018

PROJECT ADDRESS

Jl. Yos Sudarso No.10,
Lemahwungkuk, Kota Cirebon, Jawa
Barat.

STUDENT

Adhitama Adel M
14512051

LECTURE

Dr.Ing. Putu Ayu P. Agustiananda. ST.MA.

DRAWING TITLE

DETAIL INTERIOR

DRAWING SCALE

1:25

NOTE

PAGE NO

TOTAL PAGE

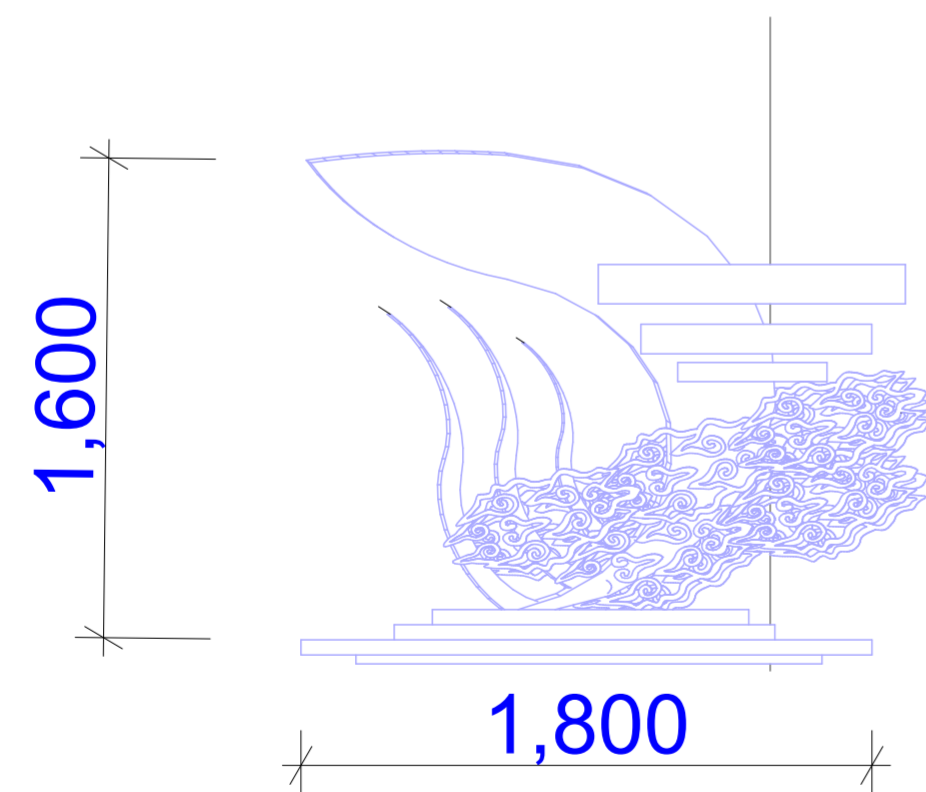
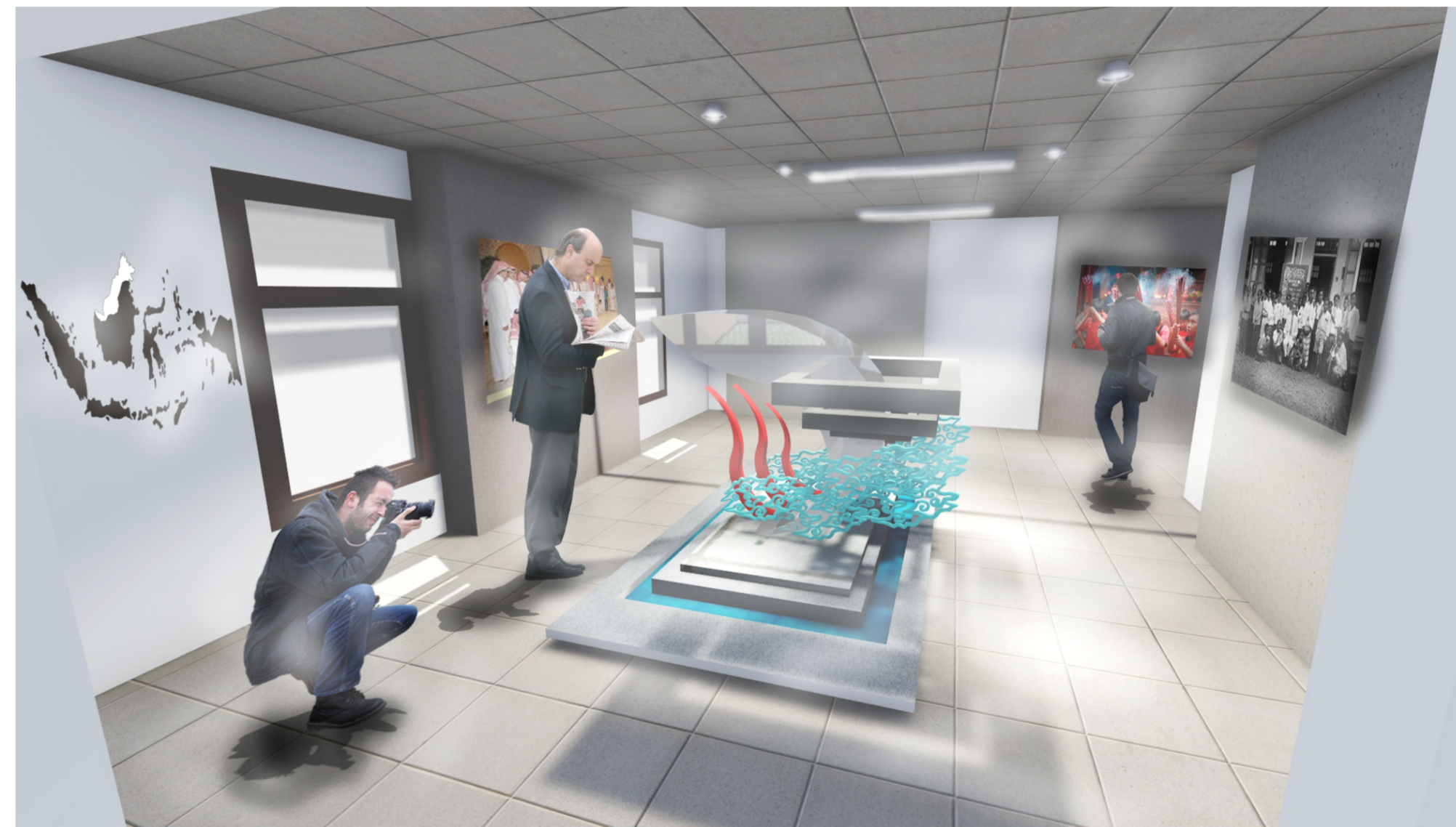
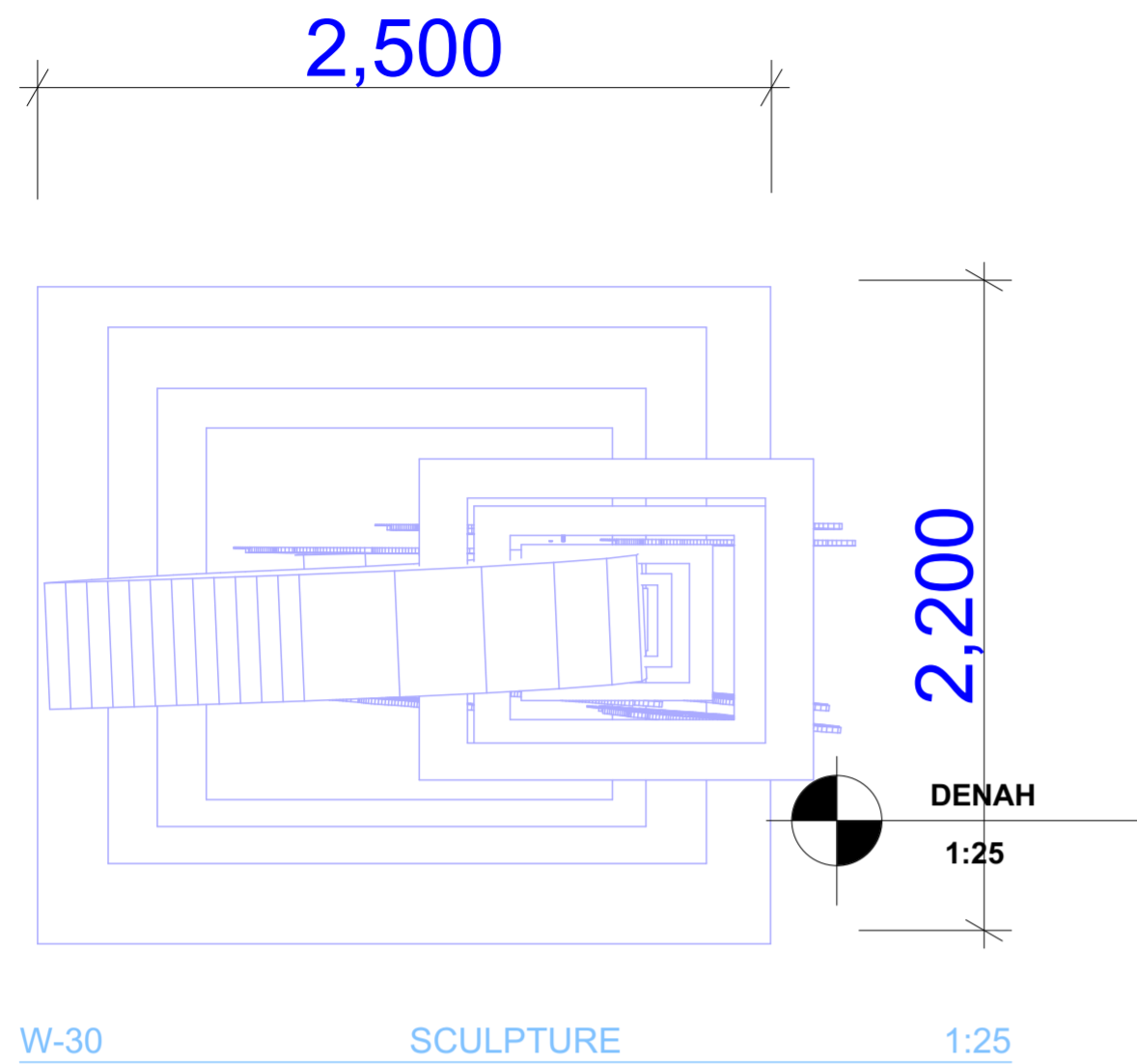

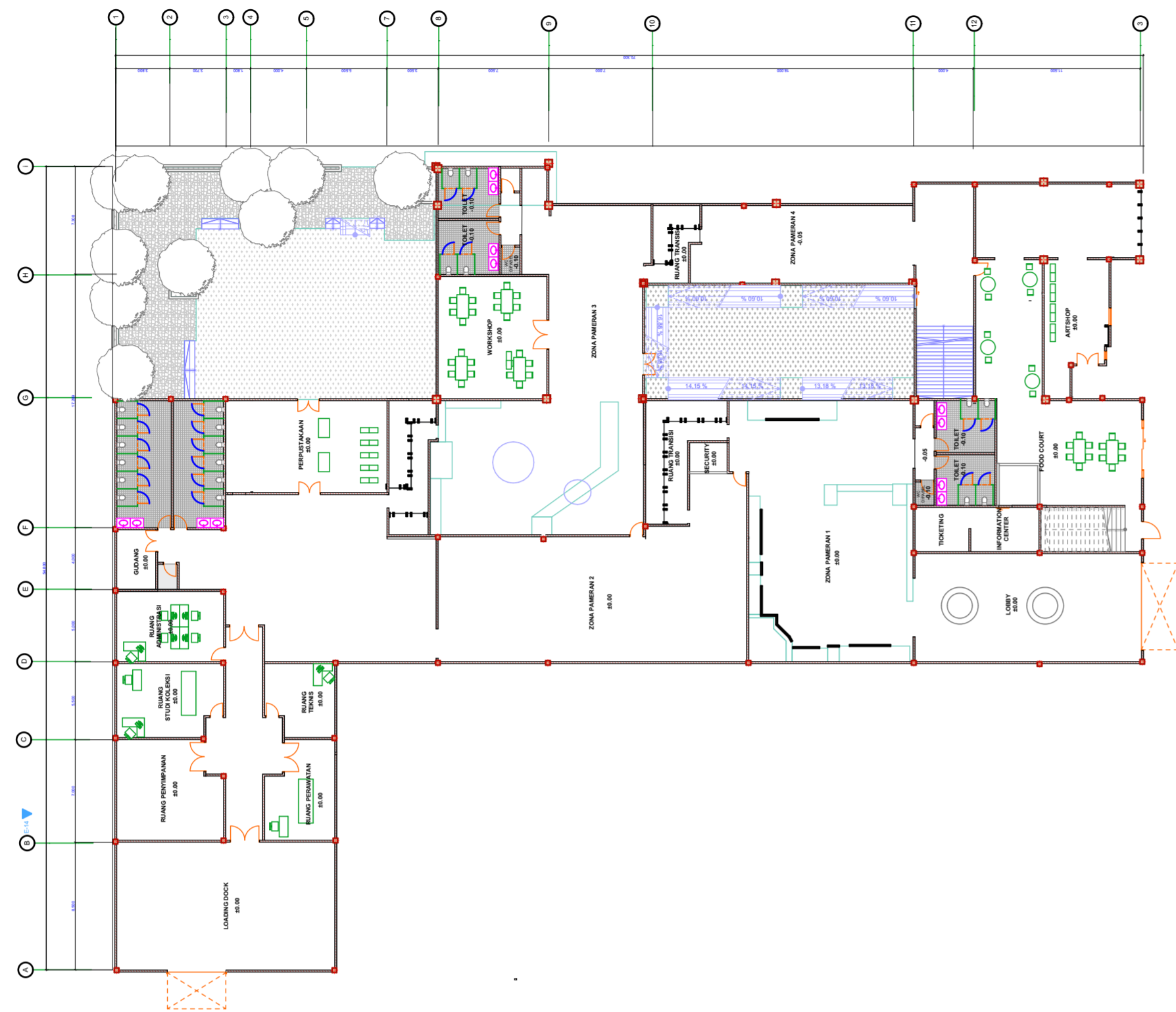

1:339,10

DENAH LANTAI 1

W-27

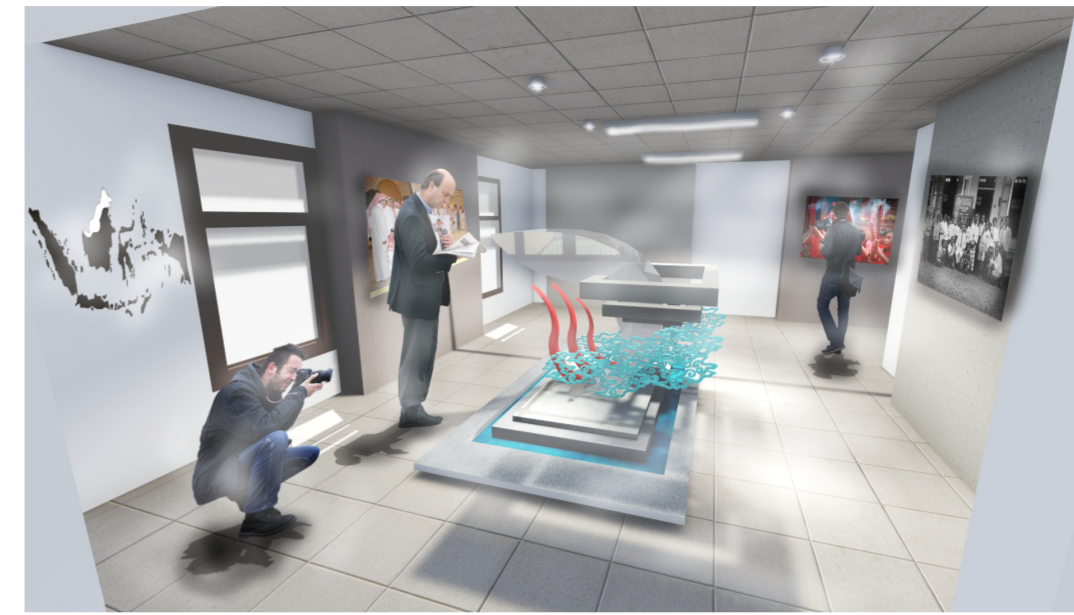

INTERIOR PAMERAN 5



INTERIOR PAMERAN 4

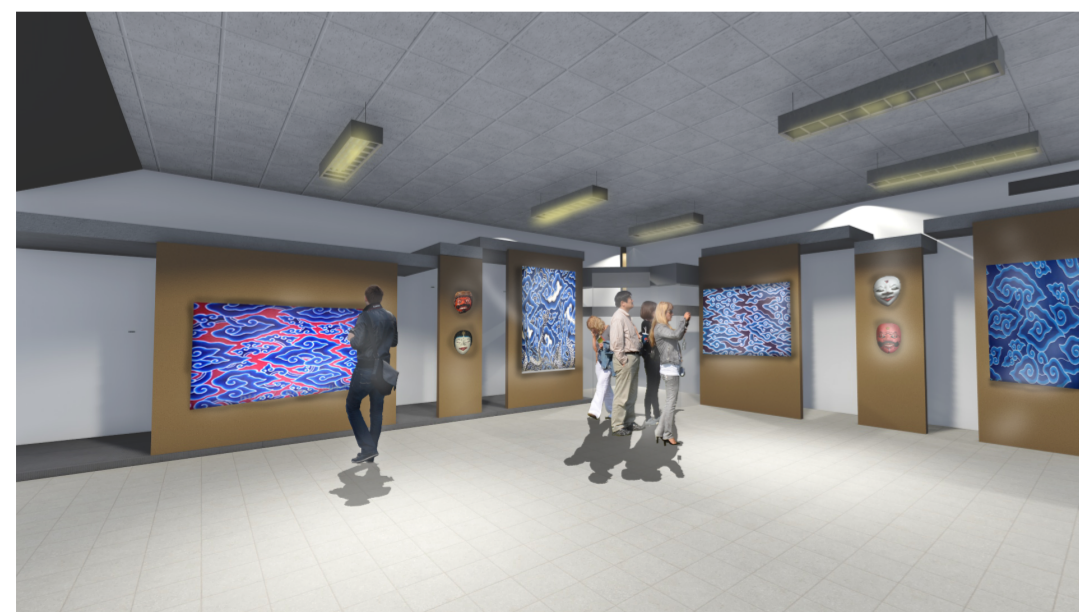

INTERIOR PAMERAN 1



INTERIOR PAMERAN 2



INTERIOR PAMERAN 3

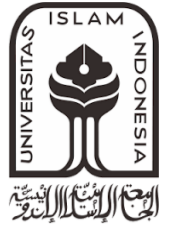

BACHELOR FINAL PROJECT STUDIO

Department of Architecture
Faculty of Civil Engineering
and Planning

UNIVERSITA ISLAM INDONESIA

PROJECT NAME

PERANCANGAN MUSEUM SEJARAH
KOTA CIREBON
DENGAN PENDEKATAN ADAPTIVE
RE-USE
DAN INFILL DESAIN PADA
GEDUNG CIPTA NIAGA

PROJECT YEAR

2018

PROJECT ADDRESS

Jl. Yos Sudarso No.10,
Lemahwungkuk, Kota Cirebon, Jawa
Barat.

STUDENT

Adhitama Adel M
14512051

LECTURE

Dr.Ing. Putu Ayu P. Agustiananda. ST.MA.

DRAWING TITLE

**DETAIL PENYELESAIN
INTERIOR**

DRAWING SCALE

1:339,10

NOTE

PAGE NO

TOTAL PAGE

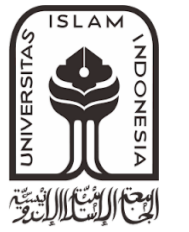

**BACHELOR FINAL PROJECT
STUDIO**

Department of Architecture
Faculty of Civil Engineering
and Planning

UNIVERSITA ISLAM INDONESIA

PROJECT NAME

PERANCANGAN MUSEUM SEJARAH
KOTA CIREBON
DENGAN PENDEKATAN ADAPTIVE
RE-USE
DAN INFILL DESAIN PADA
GEDUNG CIPTA NIAGA

PROJECT YEAR

2018

PROJECT ADDRESS

Jl. Yos Sudarso No.10,
Lemahwungkuk, Kota Cirebon, Jawa
Barat.

STUDENT

Adhitama Adel M
14512051

LECTURE

Dr.Ing. Putu Ayu P. Agustiananda. ST.MA.

DRAWING TITLE

SKEMA STRUKTUR

DRAWING SCALE

NOTE

PAGE NO

TOTAL PAGE

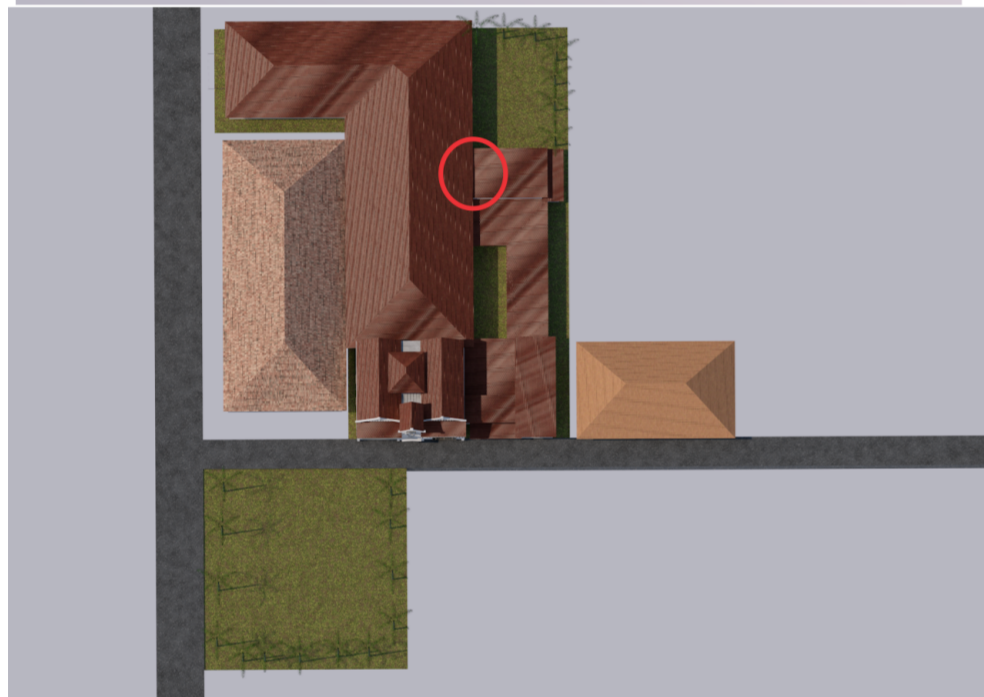
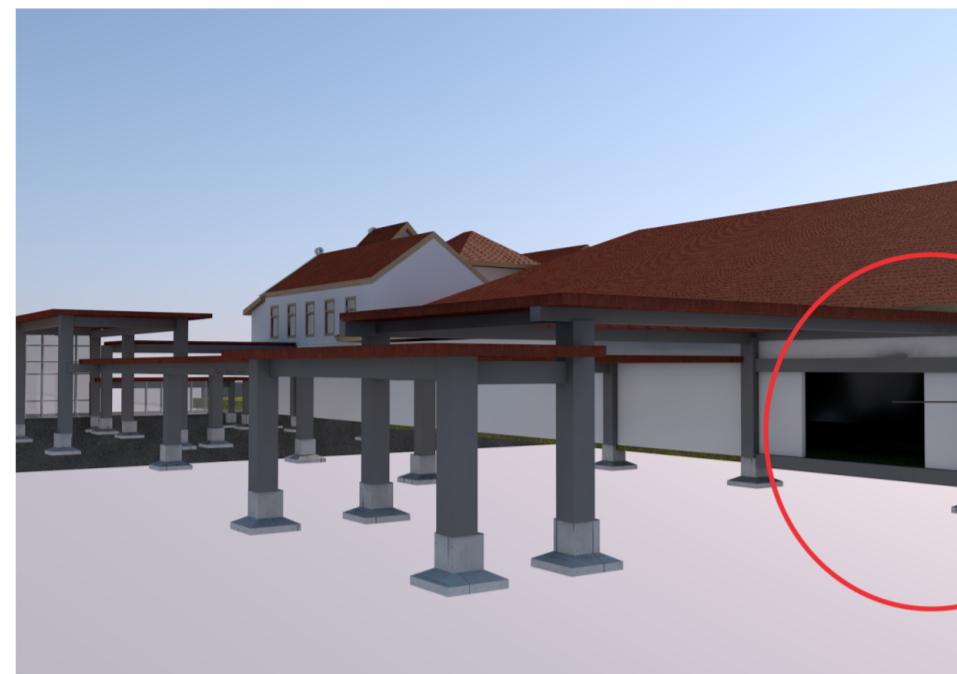

BALOK RING

BALOK LATEI

DINDING

KOLOM

BALOK SLOOF

PONDASI
FOOT PLAT

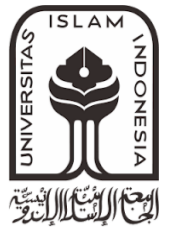

**BACHELOR FINAL PROJECT
STUDIO**

Department of Architecture
Faculty of Civil Engineering
and Planning

UNIVERSITA ISLAM INDONESIA

PROJECT NAME

PERANCANGAN MUSEUM SEJARAH
KOTA CIREBON
DENGAN PENDEKATAN ADAPTIVE
RE-USE
DAN INFILL DESAIN PADA
GEDUNG CIPTA NIAGA

PROJECT YEAR

2018

PROJECT ADDRESS

Jl. Yos Sudarso No.10,
Lemahwungkuk, Kota Cirebon, Jawa
Barat.

STUDENT

Adhitama Adel M
14512051

LECTURE

Dr.Ing. Putu Ayu P. Agustiananda. ST.MA.

DRAWING TITLE

PERSPEKTIF EKSTERIOR

DRAWING SCALE

NOTE

PAGE NO

TOTAL PAGE

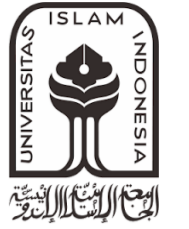
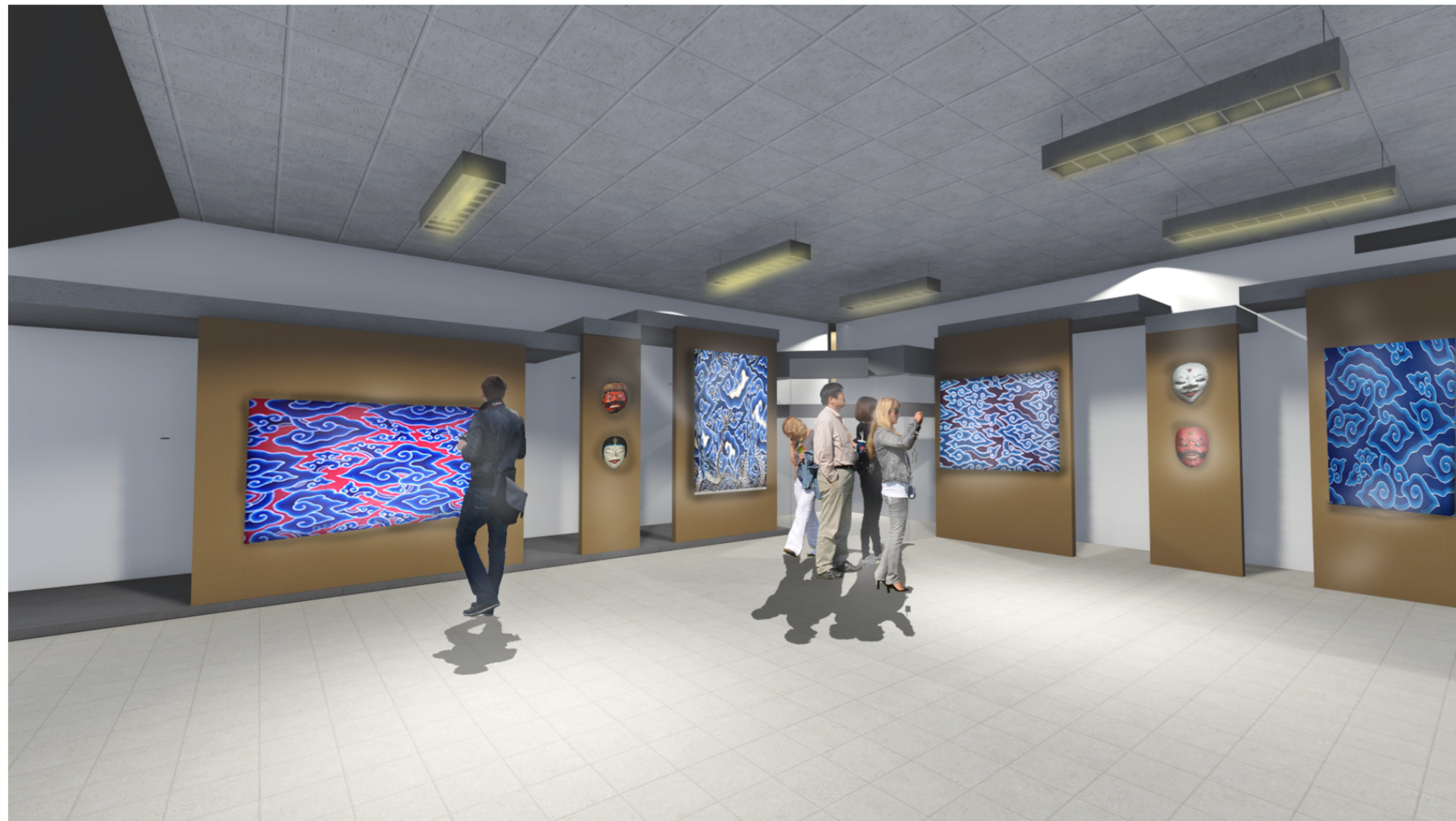

**BACHELOR FINAL PROJECT
STUDIO**

Department of Architecture
Faculty of Civil Engineering
and Planning

UNIVERSITA ISLAM INDONESIA

PROJECT NAME

PERANCANGAN MUSEUM SEJARAH
KOTA CIREBON
DENGAN PENDEKATAN ADAPTIVE
RE-USE
DAN INFILL DESAIN PADA
GEDUNG CIPTA NIAGA

PROJECT YEAR

2018

PROJECT ADDRESS

Jl. Yos Sudarso No.10,
Lemahwungkuk, Kota Cirebon, Jawa
Barat.

STUDENT

Adhitama Adel M
14512051

LECTURE

Dr.Ing. Putu Ayu P. Agustiananda. ST.MA.

DRAWING TITLE

PERPEKTIF INTERIOR

DRAWING SCALE

NOTE

PAGE NO

TOTAL PAGE

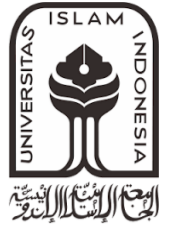

**BACHELOR FINAL PROJECT
STUDIO**

Department of Architecture
Faculty of Civil Engineering
and Planning

UNIVERSITA ISLAM INDONESIA

PROJECT NAME

PERANCANGAN MUSEUM SEJARAH
KOTA CIREBON
DENGAN PENDEKATAN ADAPTIVE
RE-USE
DAN INFILL DESAIN PADA
GEDUNG CIPTA NIAGA

PROJECT YEAR

2018

PROJECT ADDRESS

Jl. Yos Sudarso No.10,
Lemahwungkuk, Kota Cirebon, Jawa
Barat.

STUDENT

Adhitama Adel M
14512051

LECTURE

Dr.Ing. Putu Ayu P. Agustiananda. ST.MA.

DRAWING TITLE

PERPEKTIF INTERIOR

DRAWING SCALE

NOTE

PAGE NO

TOTAL PAGE

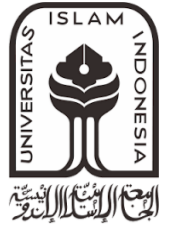

**BACHELOR FINAL PROJECT
STUDIO**

Department of Architecture
Faculty of Civil Engineering
and Planning

UNIVERSITA ISLAM INDONESIA

PROJECT NAME

PERANCANGAN MUSEUM SEJARAH
KOTA CIREBON
DENGAN PENDEKATAN ADAPTIVE
RE-USE
DAN INFILL DESAIN PADA
GEDUNG CIPTA NIAGA

PROJECT YEAR

2018

PROJECT ADDRESS

Jl. Yos Sudarso No.10,
Lemahwungkuk, Kota Cirebon, Jawa
Barat.

STUDENT

Adhitama Adel M
14512051

LECTURE

Dr.Ing. Putu Ayu P. Agustiananda. ST.MA.

DRAWING TITLE

DRAWING SCALE

NOTE

PAGE NO

TOTAL PAGE

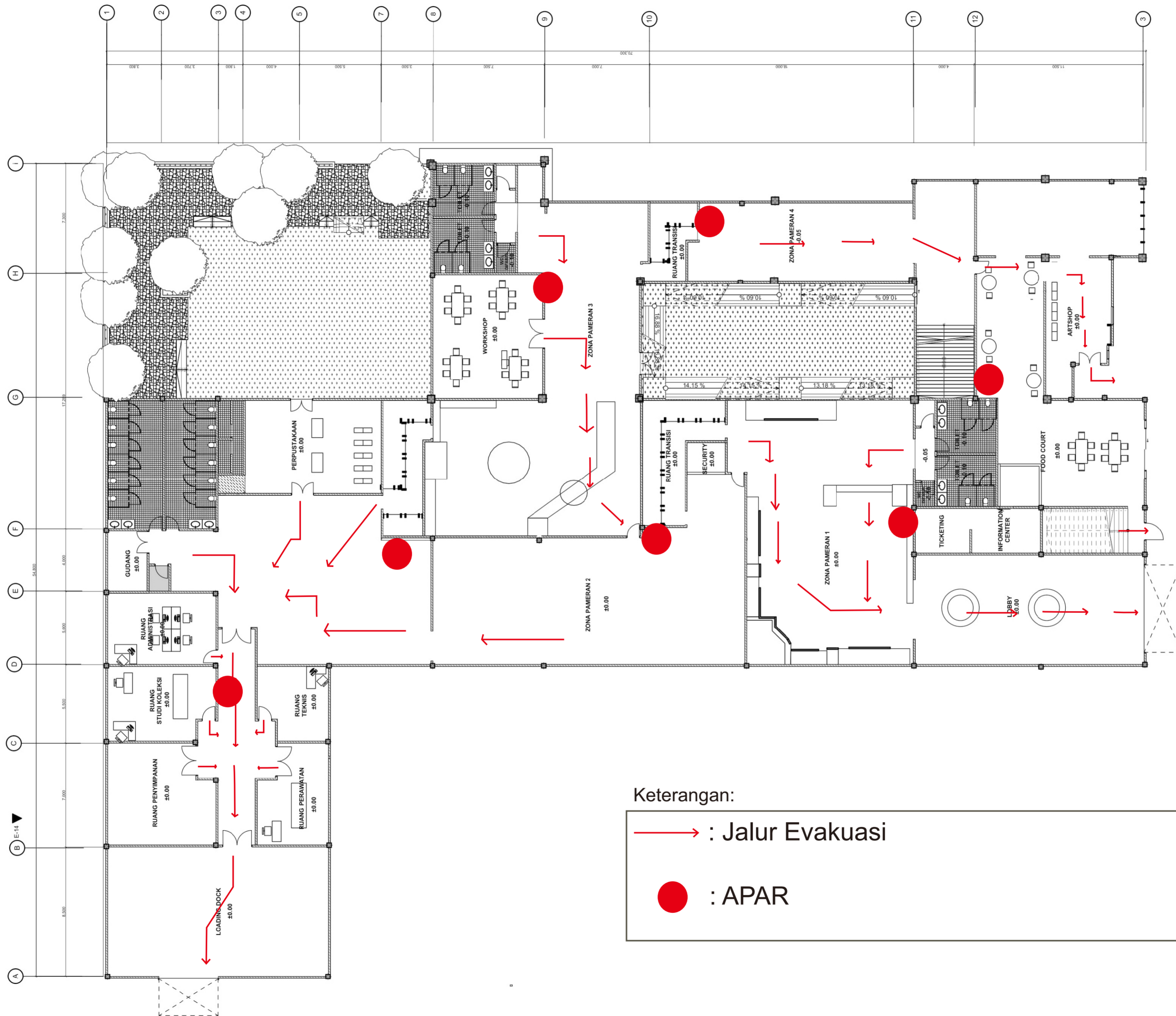

Keterangan:

→ : Jalur Evakuasi

● : APAR

1:200

DENAH LANTAI 1

W-27

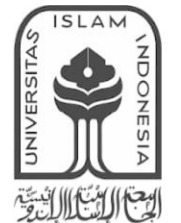

BACHELOR FINAL PROJECT STUDIO

Department of Architecture
Faculty of Civil Engineering
and Planning

UNIVERSITA ISLAM INDONESIA

PROJECT NAME

PERANCANGAN MUSEUM SEJARAH
KOTA CIREBON
DENGAN PENDEKATAN ADAPTIVE
RE-USE
DAN INFILL DESAIN PADA
GEDUNG CIPTA NIAGA

PROJECT YEAR

2018

PROJECT ADDRESS

Jl. Yos Sudarso No.10,
Lemahwungkuk, Kota Cirebon, Jawa
Barat.

STUDENT

Adhitama Adel M
14512051

LECTURE

Dr.Ing. Putu Ayu P. Agustiananda. ST.MA.

DRAWING TITLE

SKEMA JALUR EVAKUASI
DARURAT & KEBAKARAN
LT 1

DRAWING SCALE

1:200

NOTE

PAGE NO	TOTAL PAGE



**BACHELOR FINAL PROJECT
STUDIO**

Department of Architecture
Faculty of Civil Engineering
and Planning

UNIVERSITA ISLAM INDONESIA

PROJECT NAME

PERANCANGAN MUSEUM SEJARAH
KOTA CIREBON
DENGAN PENDEKATAN ADAPTIVE
RE-USE
DAN INFILL DESAIN PADA
GEDUNG CIPTA NIAGA

PROJECT YEAR

2018

PROJECT ADDRESS

Jl. Yos Sudarso No.10,
Lemahwungkuk, Kota Cirebon, Jawa
Barat.

STUDENT

Adhitama Adel M
14512051

LECTURE

Dr.Ing. Putu Ayu P. Agustiananda. ST.MA.

DRAWING TITLE

SKEMA JALUR EVAKUASI
DARURAT & KEBAKARAN
LT 2

DRAWING SCALE

1:200

NOTE

PAGE NO

TOTAL PAGE

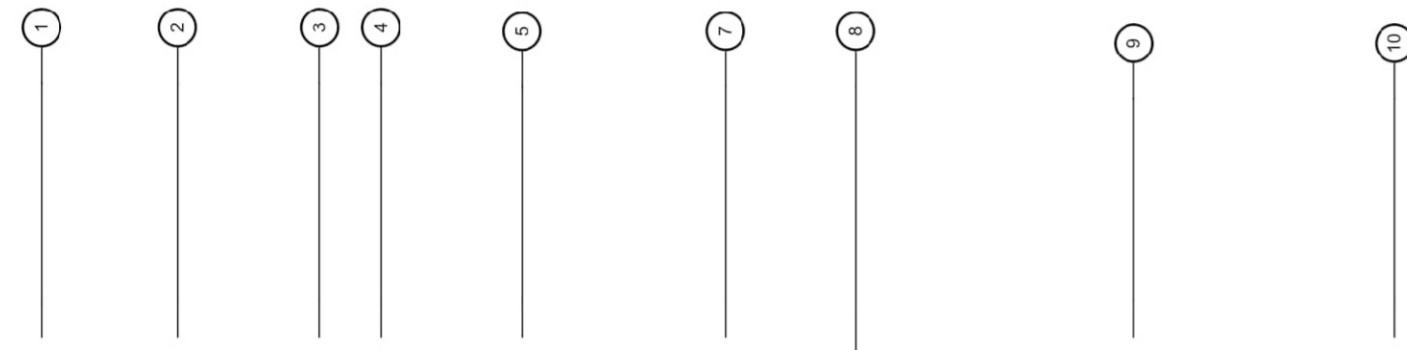

SKEMA JALUR EVAKUASI
DARURAT & KEBAKARAN
LT 1

Keterangan:

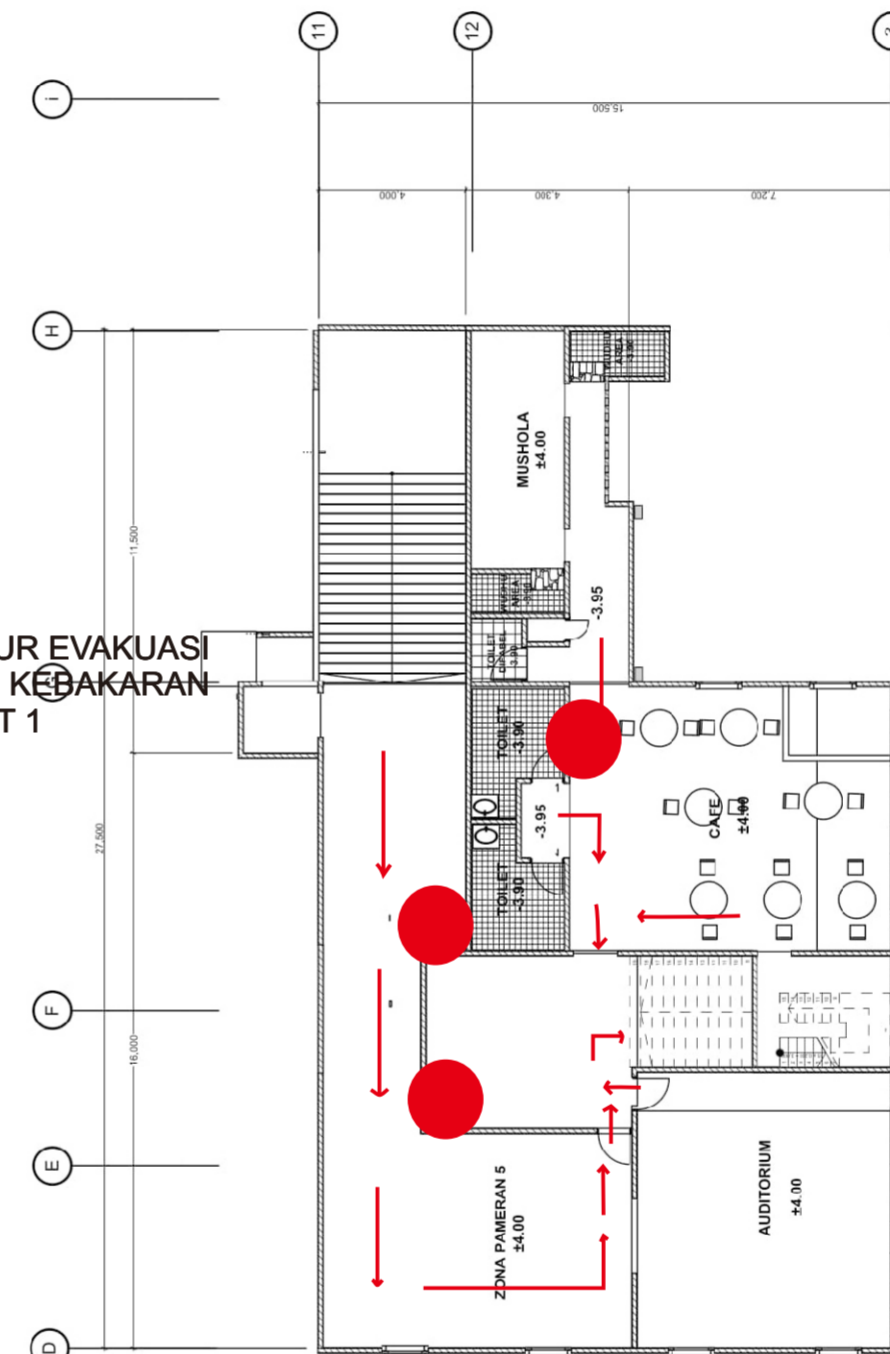
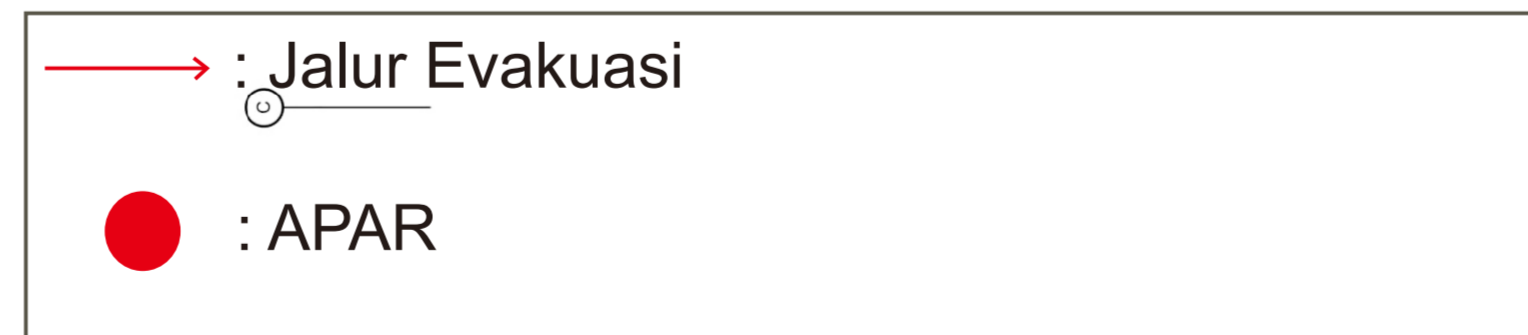

1:200

DENAH LT 2

W-25

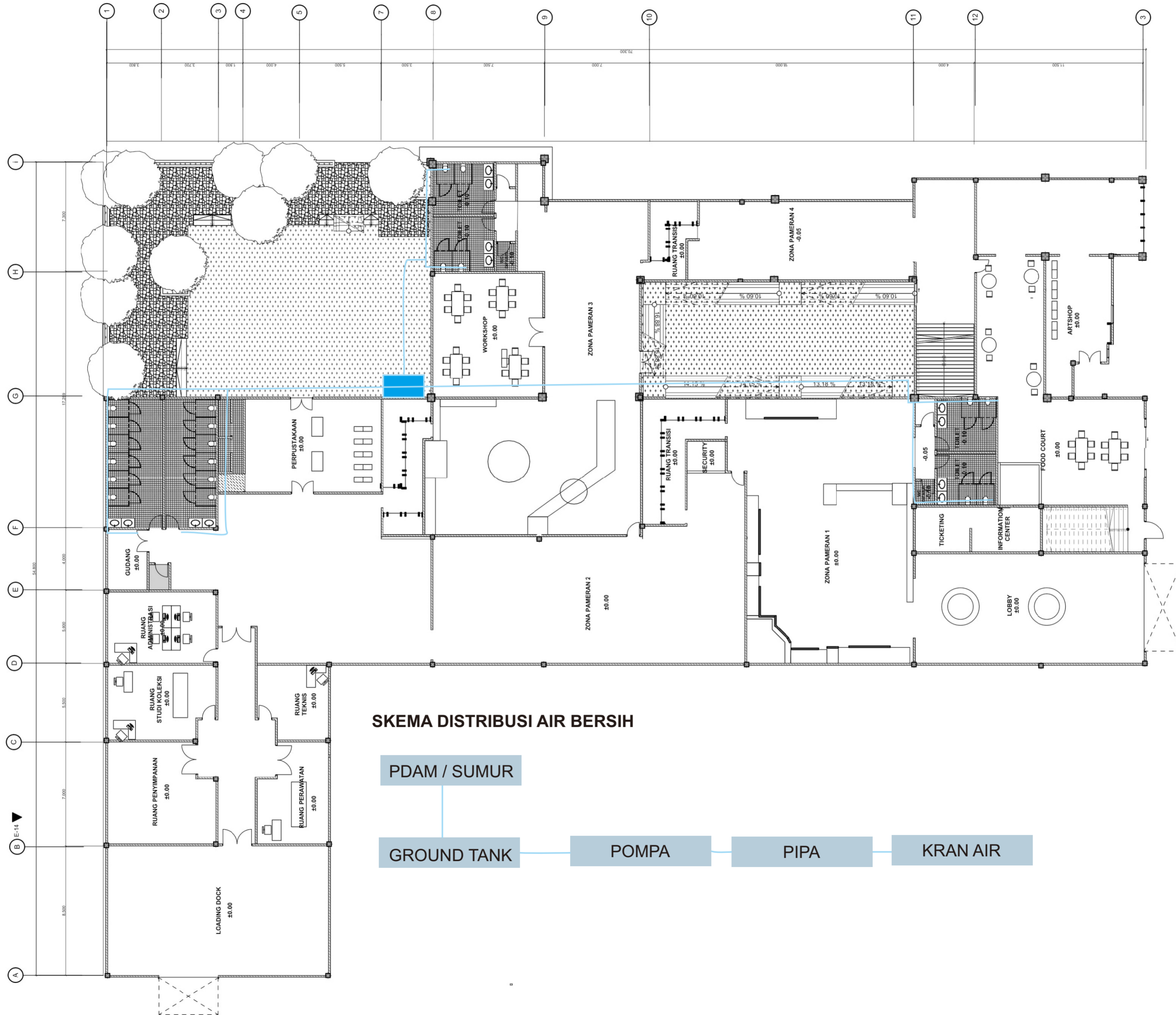

SKEMA DISTRIBUSI AIR BERSIH



1:200

DENAH LANTAI 1

W-27

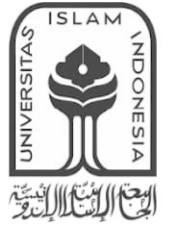

BACHELOR FINAL PROJECT STUDIO

Department of Architecture
Faculty of Civil Engineering
and Planning

UNIVERSITA ISLAM INDONESIA

PROJECT NAME

PERANCANGAN MUSEUM SEJARAH
KOTA CIREBON
DENGAN PENDEKATAN ADAPTIVE
RE-USE
DAN INFILL DESAIN PADA
GEDUNG CIPTA NIAGA

PROJECT YEAR

2018

PROJECT ADDRESS

Jl. Yos Sudarso No.10,
Lemahwungkuk, Kota Cirebon, Jawa
Barat.

STUDENT

Adhitama Adel M
14512051

LECTURE

Dr.Ing. Putu Ayu P. Agustiananda. ST.MA.

DRAWING TITLE

SKEMA DISTRIBUSI
AIR BERSIH

DRAWING SCALE

1:200

NOTE

PAGE NO

TOTAL PAGE

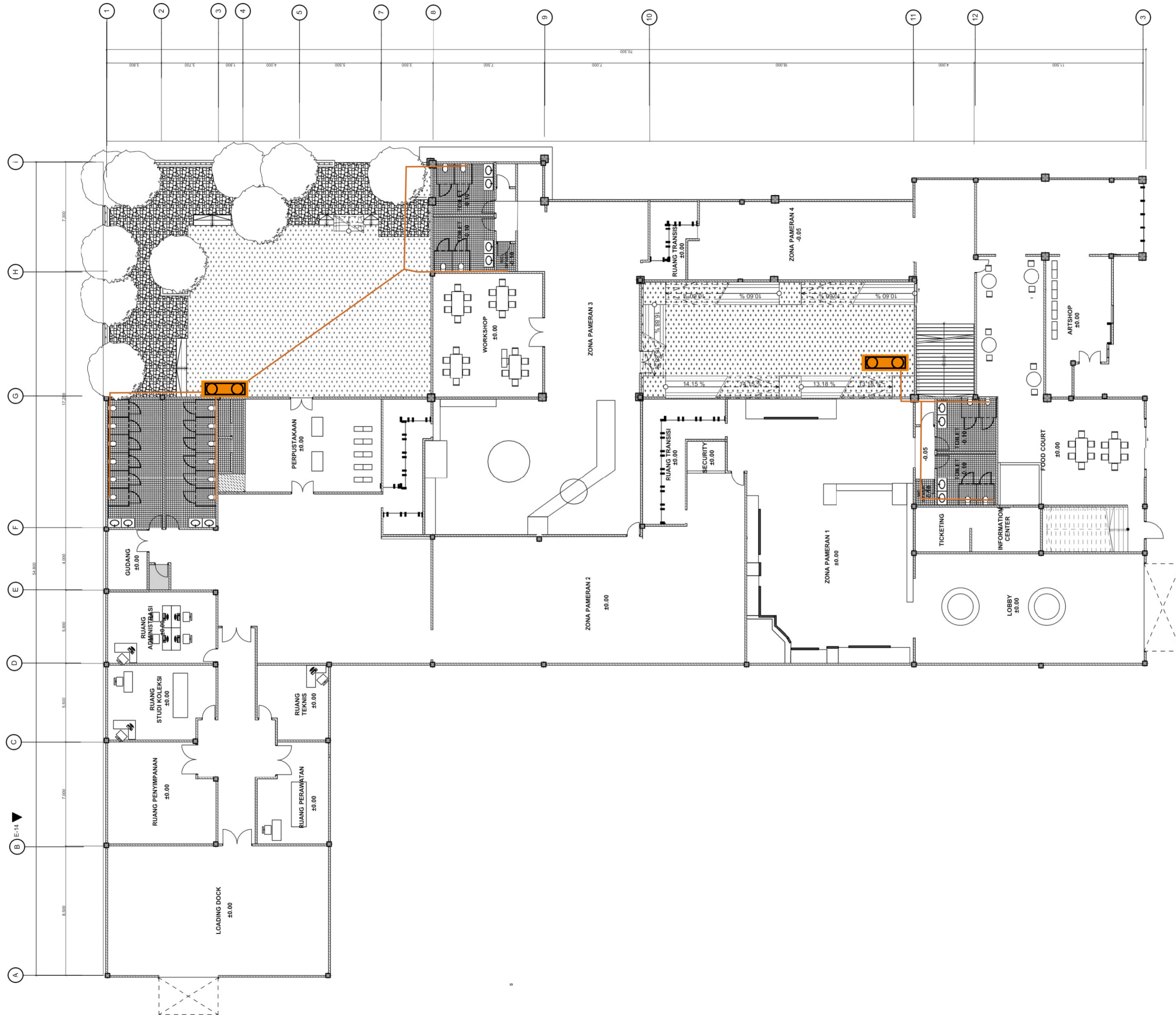

W-27

DENAH LANTAI 1

1:200

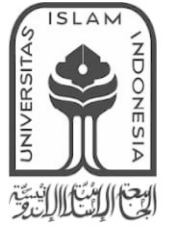

BACHELOR FINAL PROJECT STUDIO

Department of Architecture
Faculty of Civil Engineering
and Planning

UNIVERSITA ISLAM INDONESIA

PROJECT NAME

PERANCANGAN MUSEUM SEJARAH
KOTA CIREBON
DENGAN PENDEKATAN ADAPTIVE
RE-USE
DAN INFILL DESAIN PADA
GEDUNG CIPTA NIAGA

PROJECT YEAR

2018

PROJECT ADDRESS

Jl. Yos Sudarso No.10,
Lemahwungkuk, Kota Cirebon, Jawa
Barat.

STUDENT

Adhitama Adel M
14512051

LECTURE

Dr.Ing. Putu Ayu P. Agustiananda. ST.MA.

DRAWING TITLE

SKEMA DISTRIBUSI
LIMBAH PADAT

DRAWING SCALE

1:200

NOTE

PAGE NO

TOTAL PAGE

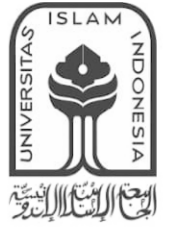

**BACHELOR FINAL PROJECT
STUDIO**

Department of Architecture
Faculty of Civil Engineering
and Planning

UNIVERSITA ISLAM INDONESIA

PROJECT NAME

PERANCANGAN MUSEUM SEJARAH
KOTA CIREBON
DENGAN PENDEKATAN ADAPTIVE
RE-USE
DAN INFILL DESAIN PADA
GEDUNG CIPTA NIAGA

PROJECT YEAR

2018

PROJECT ADDRESS

Jl. Yos Sudarso No.10,
Lemahwungkuk, Kota Cirebon, Jawa
Barat.

STUDENT

Adhitama Adel M
14512051

LECTURE

Dr.Ing. Putu Ayu P. Agustiananda. ST.MA.

DRAWING TITLE

SKEMA TITIK LAMPU
LANTAI 1

DRAWING SCALE

1:200

NOTE

PAGE NO

TOTAL PAGE

1:200

DENAH LANTAI 1

W-27

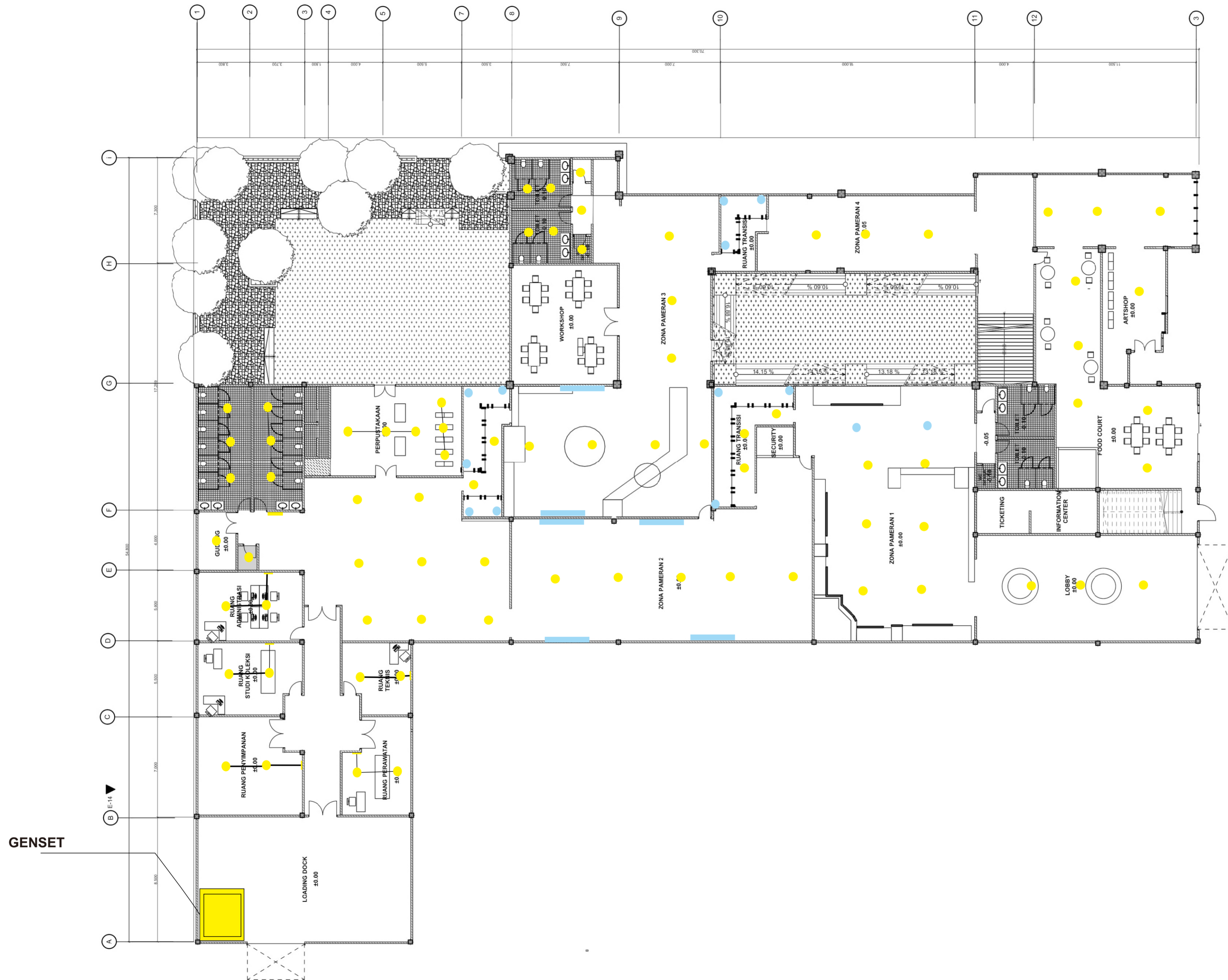

GENSET

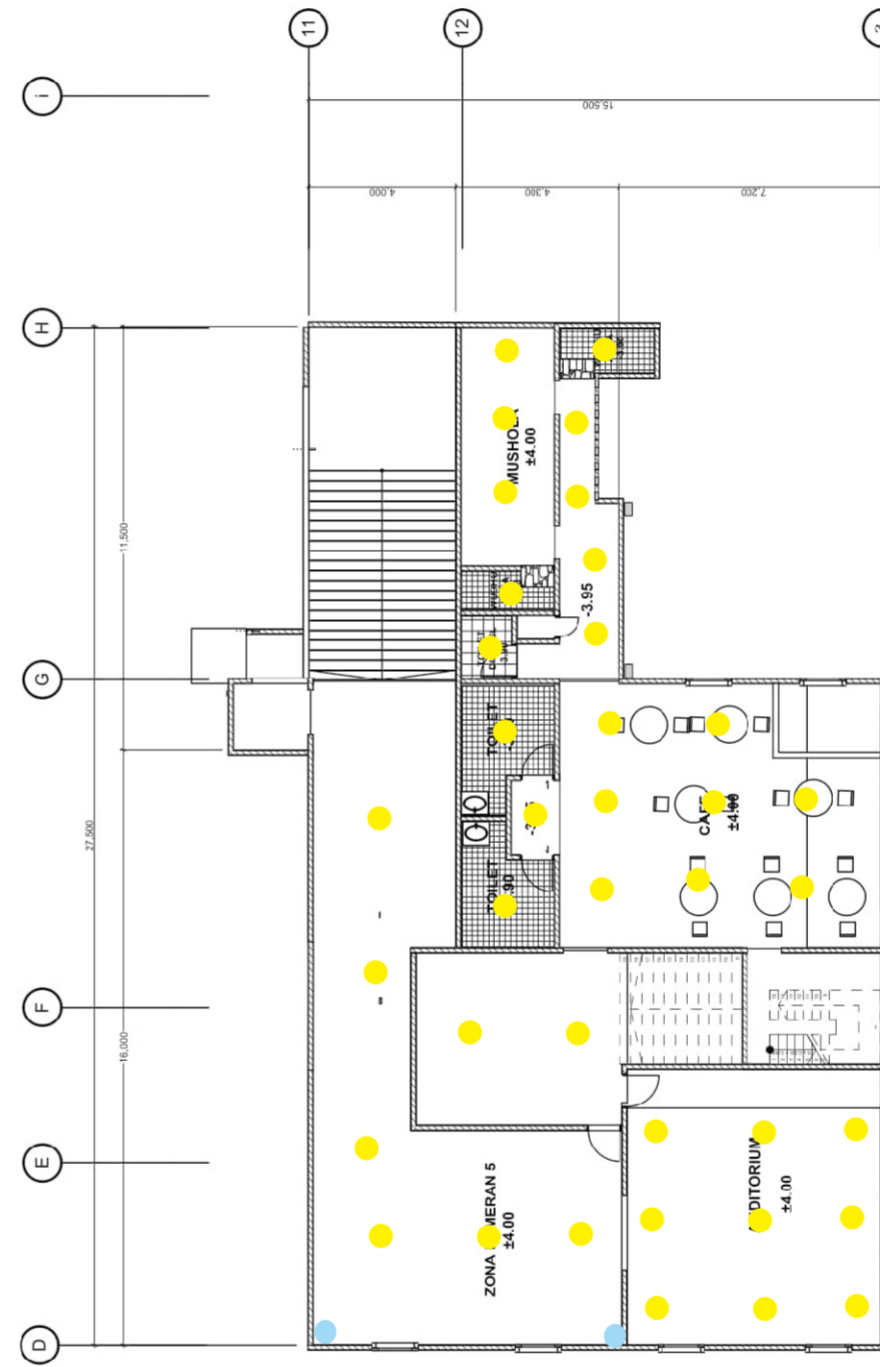
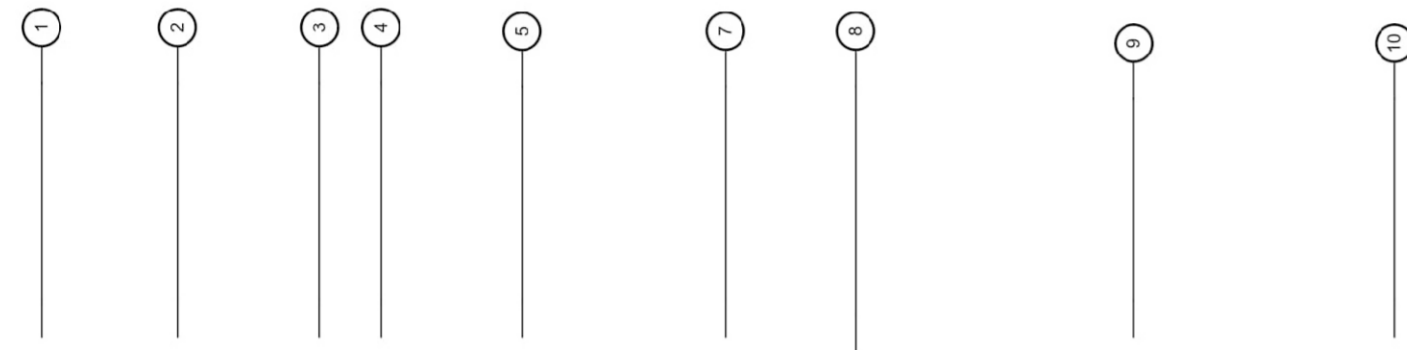

1:200

DENAH LT 2

W-25



**BACHELOR FINAL PROJECT
STUDIO**

Department of Architecture
Faculty of Civil Engineering
and Planning

UNIVERSITA ISLAM INDONESIA

PROJECT NAME

PERANCANGAN MUSEUM SEJARAH
KOTA CIREBON
DENGAN PENDEKATAN ADAPTIVE
RE-USE
DAN INFILL DESAIN PADA
GEDUNG CIPTA NIAGA

PROJECT YEAR

2018

PROJECT ADDRESS

Jl. Yos Sudarso No.10,
Lemahwungkuk, Kota Cirebon, Jawa
Barat.

STUDENT

Adhitama Adel M
14512051

LECTURE

Dr.Ing. Putu Ayu P. Agustiananda. ST.MA.

DRAWING TITLE

SKEMA TITIK LAMPU
LANTAI 2

DRAWING SCALE

1:200

NOTE

PAGE NO

TOTAL PAGE

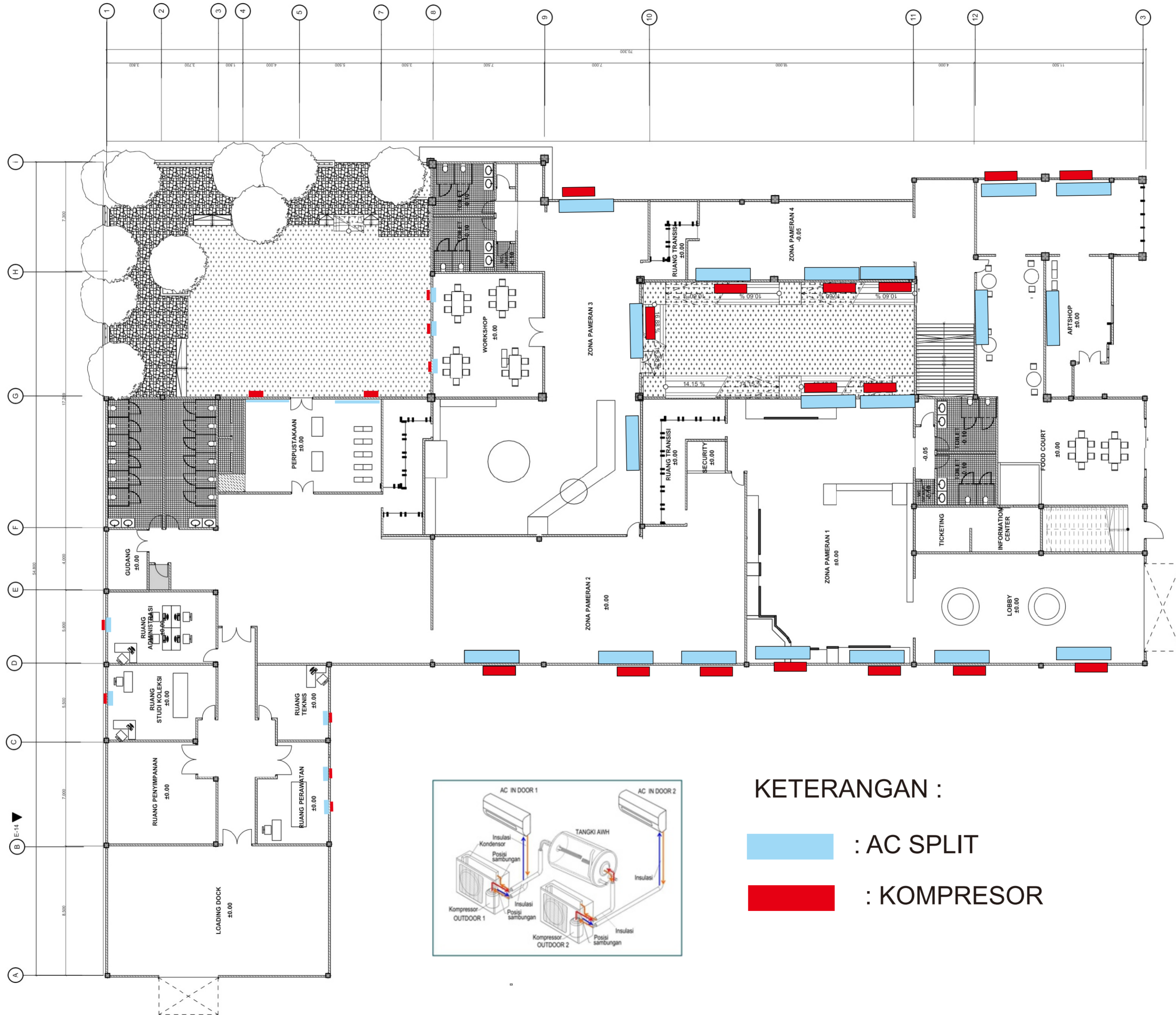

1:200

DENAH LANTAI 1

W-27

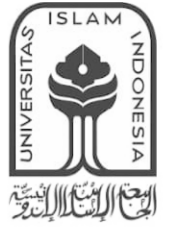

BACHELOR FINAL PROJECT STUDIO

Department of Architecture
Faculty of Civil Engineering
and Planning

UNIVERSITA ISLAM INDONESIA

PROJECT NAME

PERANCANGAN MUSEUM SEJARAH
KOTA CIREBON
DENGAN PENDEKATAN ADAPTIVE
RE-USE
DAN INFILL DESAIN PADA
GEDUNG CIPTA NIAGA

PROJECT YEAR

2018

PROJECT ADDRESS

Jl. Yos Sudarso No.10,
Lemahwungkuk, Kota Cirebon, Jawa
Barat.

STUDENT

Adhitama Adel M
14512051

LECTURE

Dr.Ing. Putu Ayu P. Agustiananda. ST.MA.

DRAWING TITLE

SKEMA PENGHAWAAN
BUATAN

DRAWING SCALE

1:200

NOTE

KETERANGAN :

: AC SPLIT

: KOMPRESOR

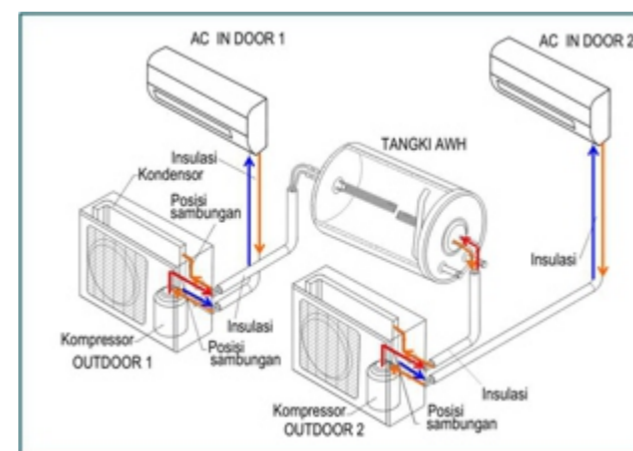



**BACHELOR FINAL PROJECT
STUDIO**

Department of Architecture
Faculty of Civil Engineering
and Planning

UNIVERSITA ISLAM INDONESIA

PROJECT NAME

PERANCANGAN MUSEUM SEJARAH
KOTA CIREBON
DENGAN PENDEKATAN ADAPTIVE
RE-USE
DAN INFILL DESAIN PADA
GEDUNG CIPTA NIAGA

PROJECT YEAR

2018

PROJECT ADDRESS

Jl. Yos Sudarso No.10,
Lemahwungkuk, Kota Cirebon, Jawa
Barat.

STUDENT

Adhitama Adel M
14512051

LECTURE

Dr.Ing. Putu Ayu P. Agustiananda. ST.MA.

DRAWING TITLE

SKEMA PENGHAWAAN
BUATAN

DRAWING SCALE

1:200

NOTE

PAGE NO

TOTAL PAGE

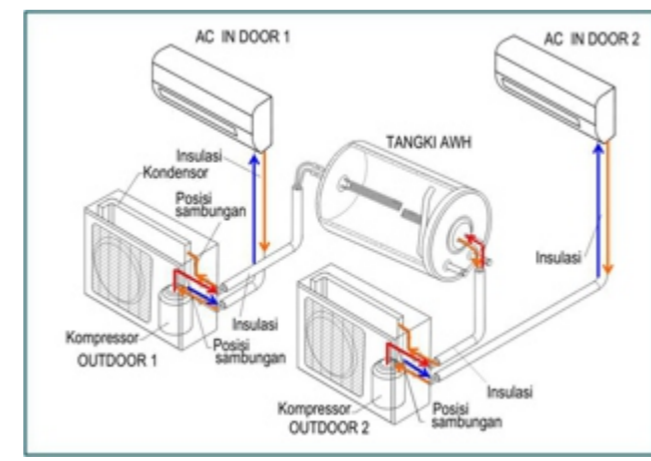
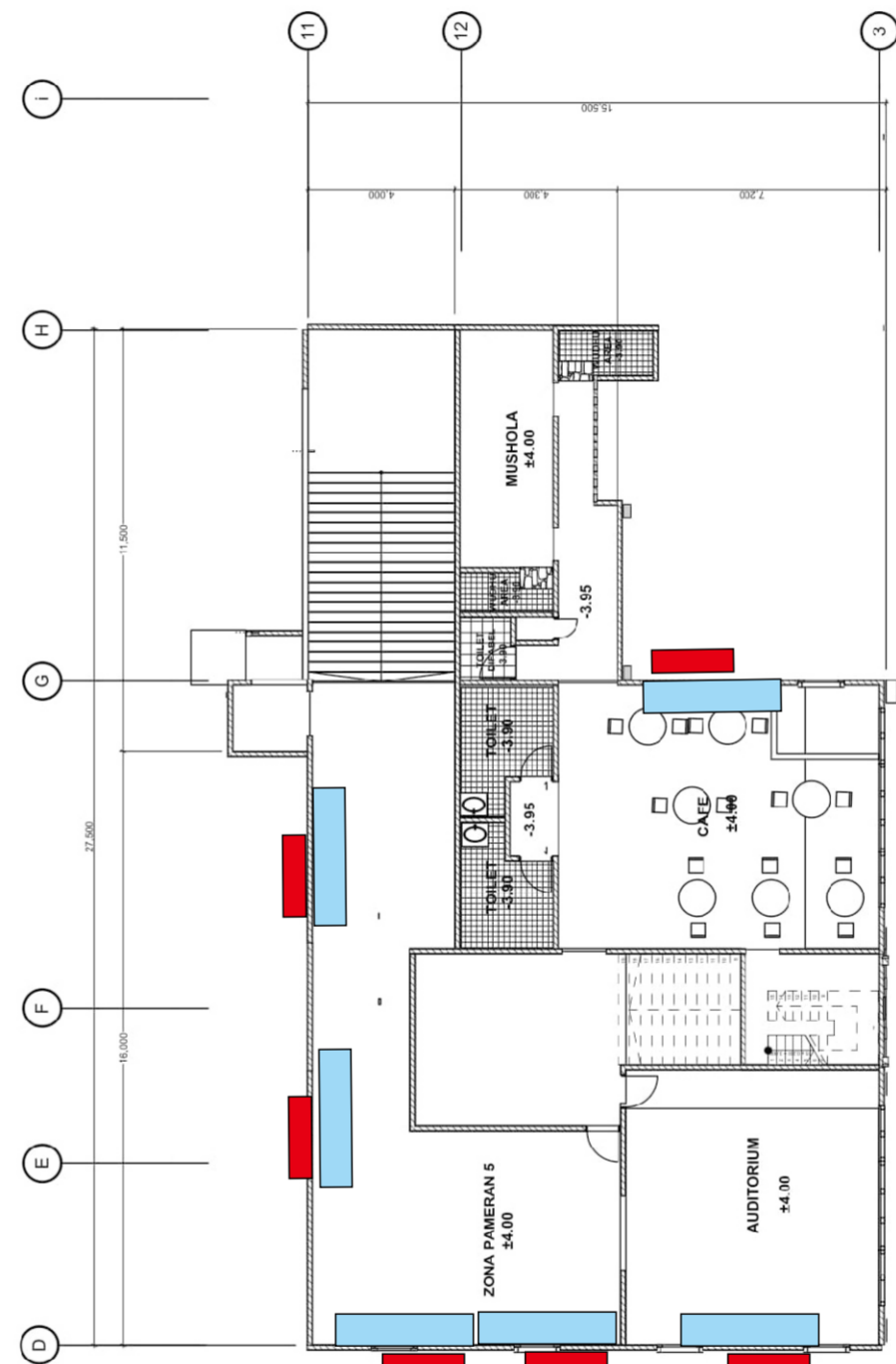
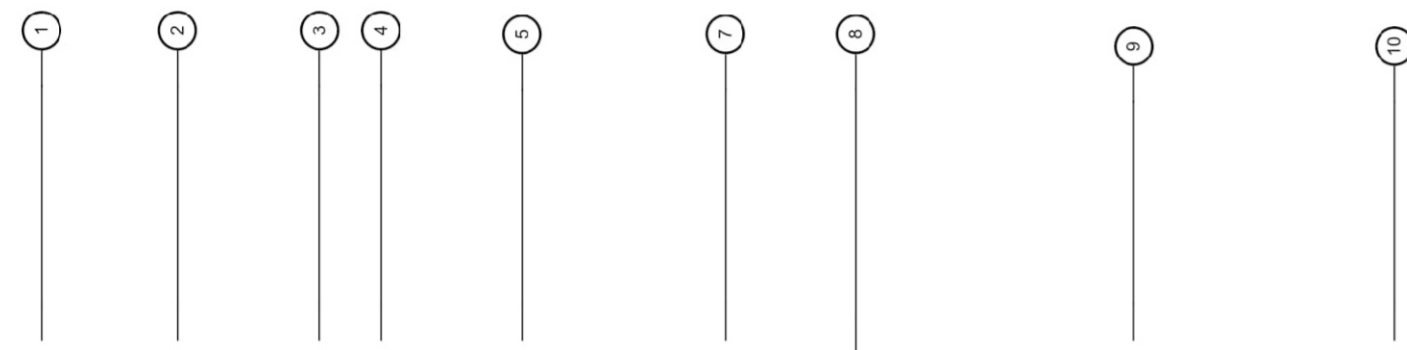

KETERANGAN :

- : AC SPLIT
- : KOMPRESOR

1:200

DENAH LT 2

W-25