



re-coding the code's urban kampung

undergraduate design thesis of
satria agung permana

supervised by
dr.-ing. ilya f. maharika, m.a, iai.



drawing report

reimagines code's urban kampung

project : jogoyudan.11

undergraduate design thesis | universitas islam indonesia

by
Satria Agung Permana
14512200

supervised by
Dr.-Ing. Ilya F. Maharika, MA., IAI
Syarifah Ismailiyah Alathas, ST., MT., IAI

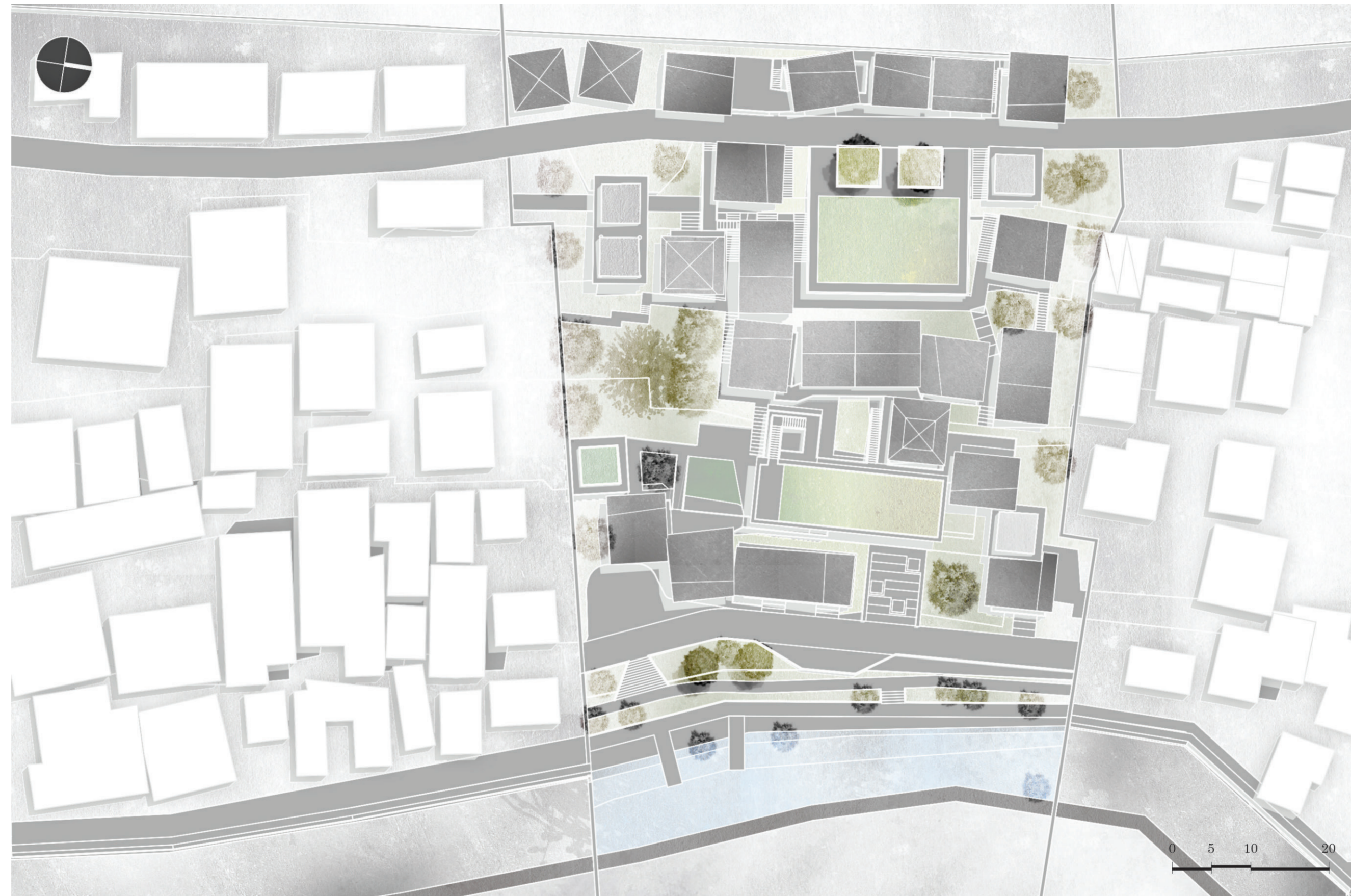

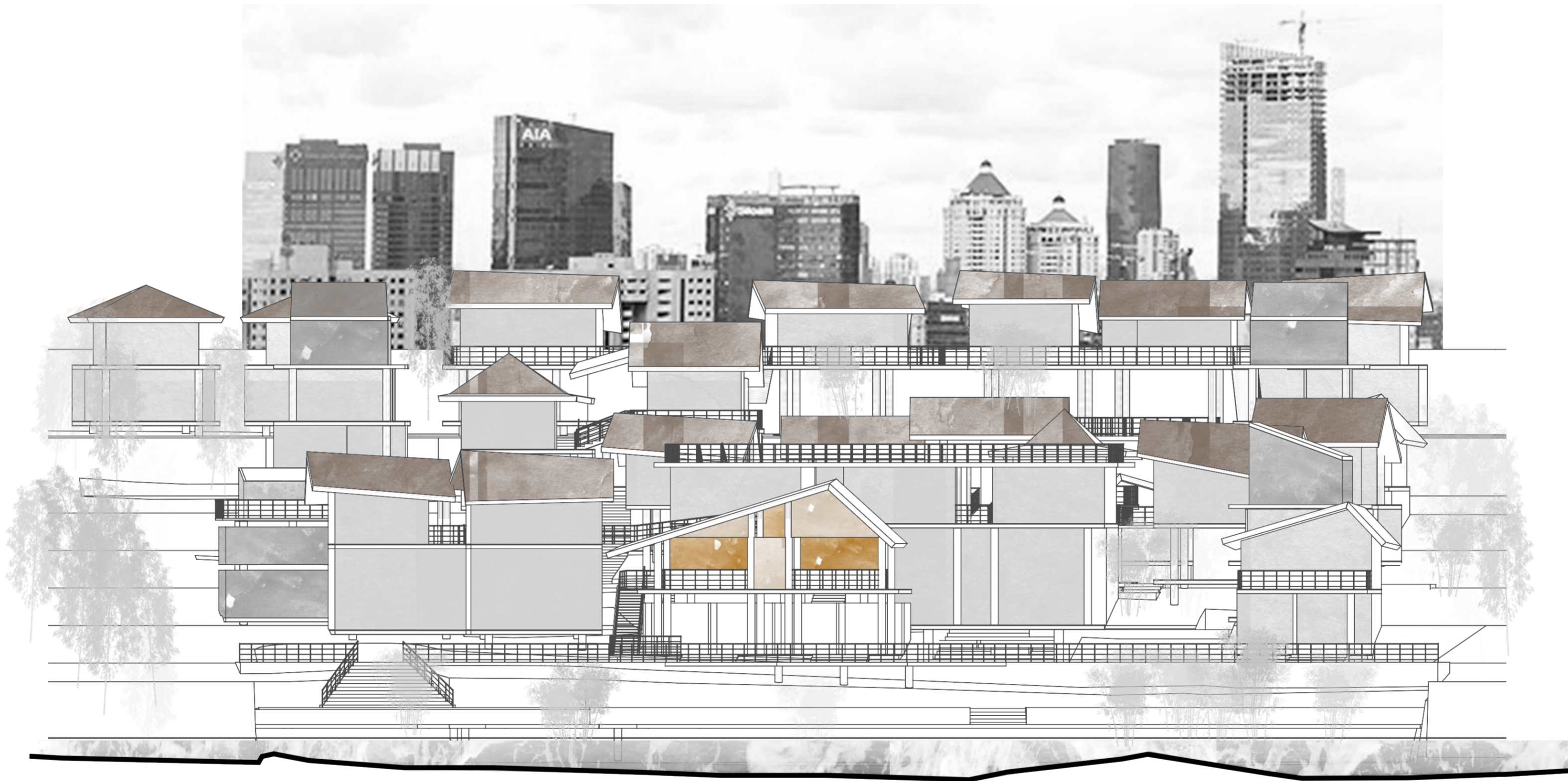
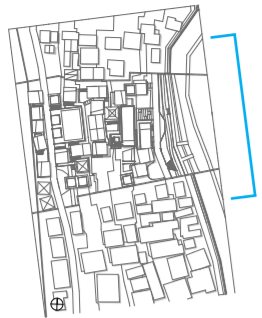

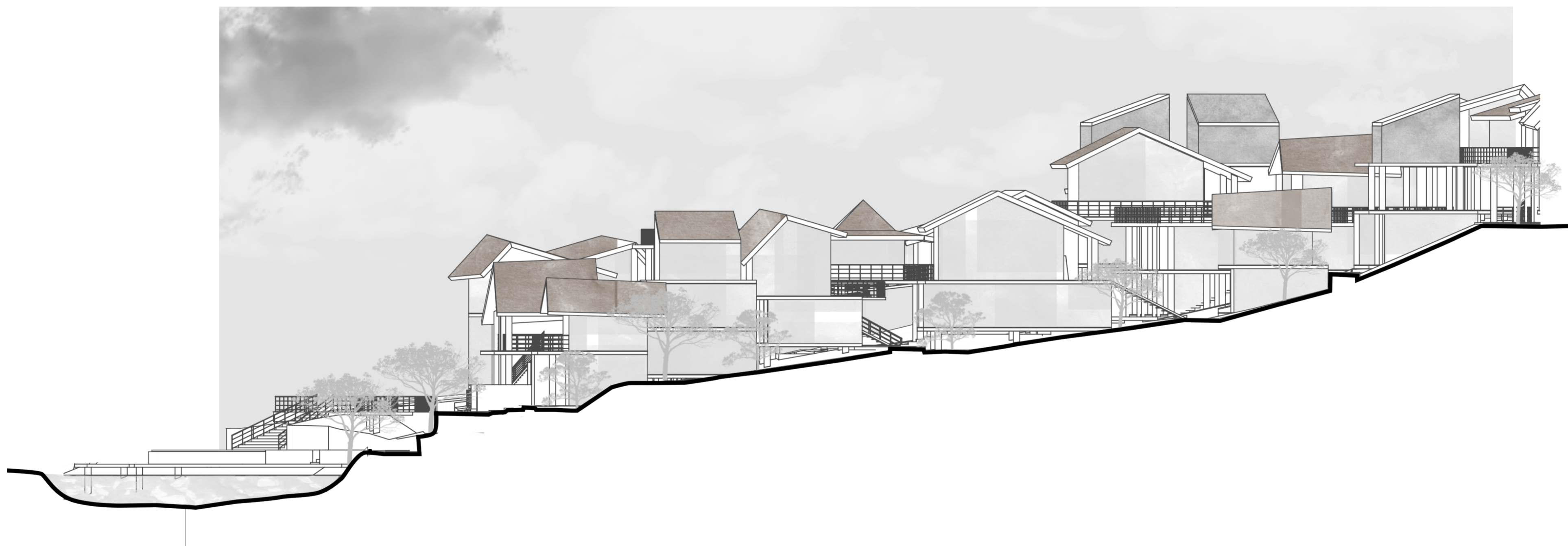



01

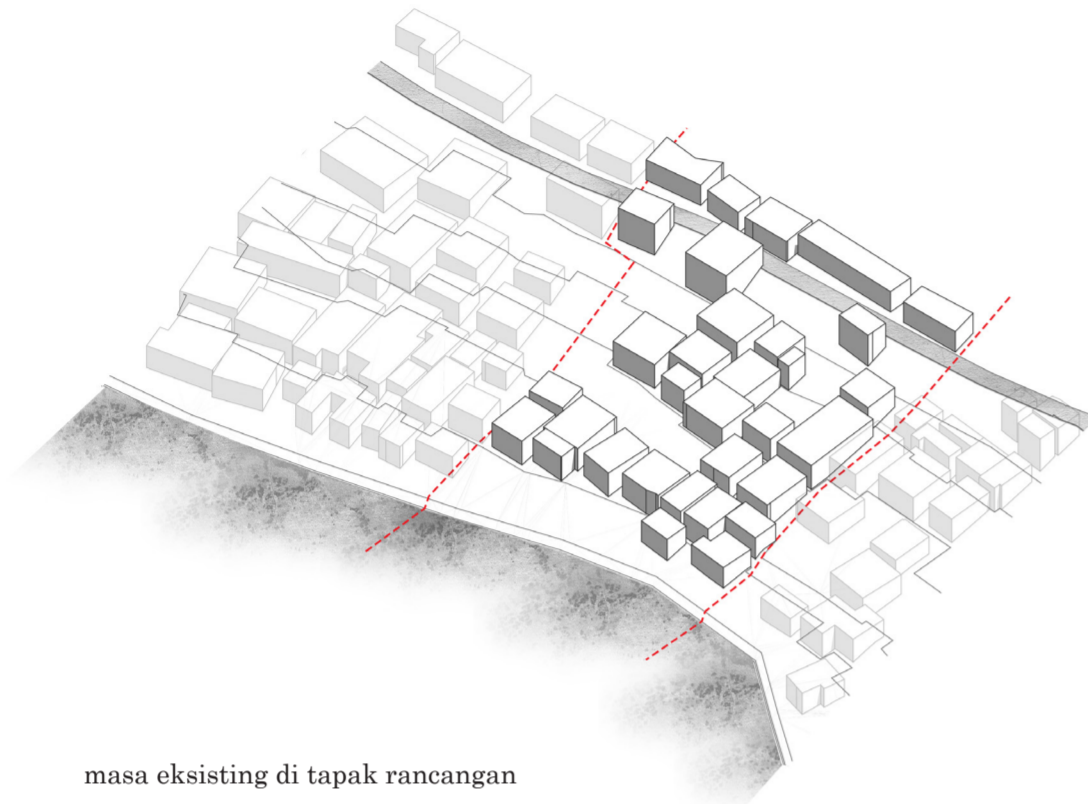

masa eksisting di tapak rancangan

02

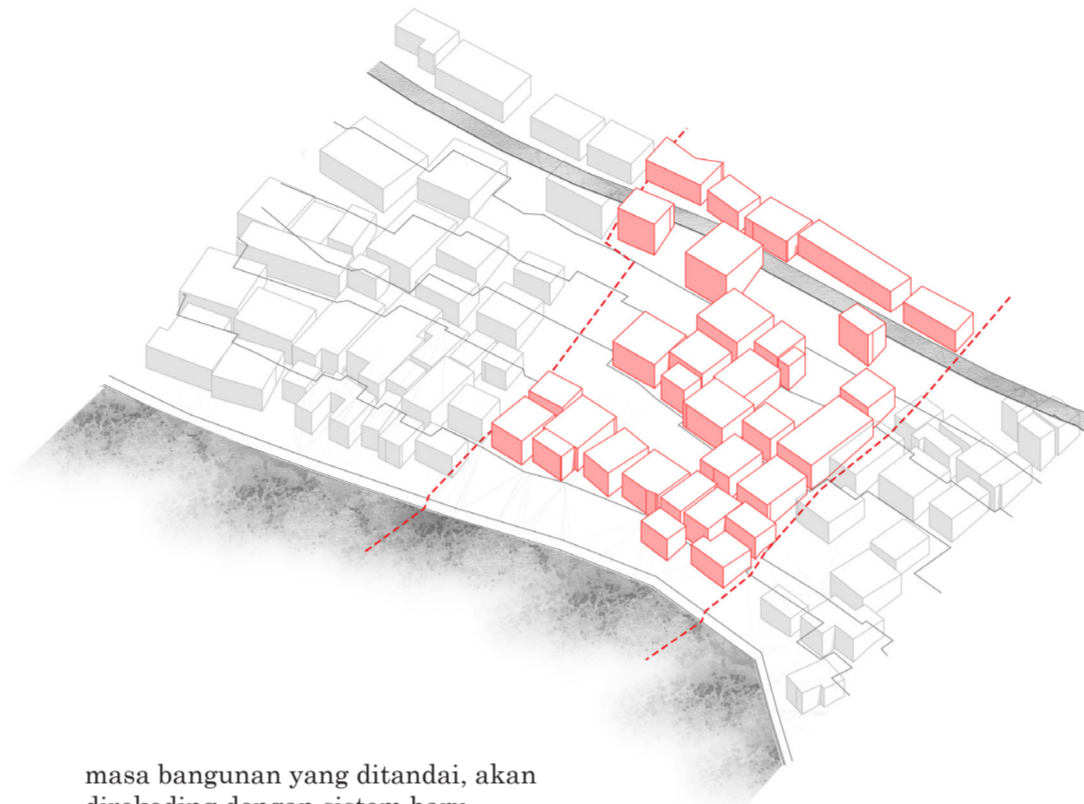

masa bangunan yang ditandai, akan direkoding dengan sistem baru

03

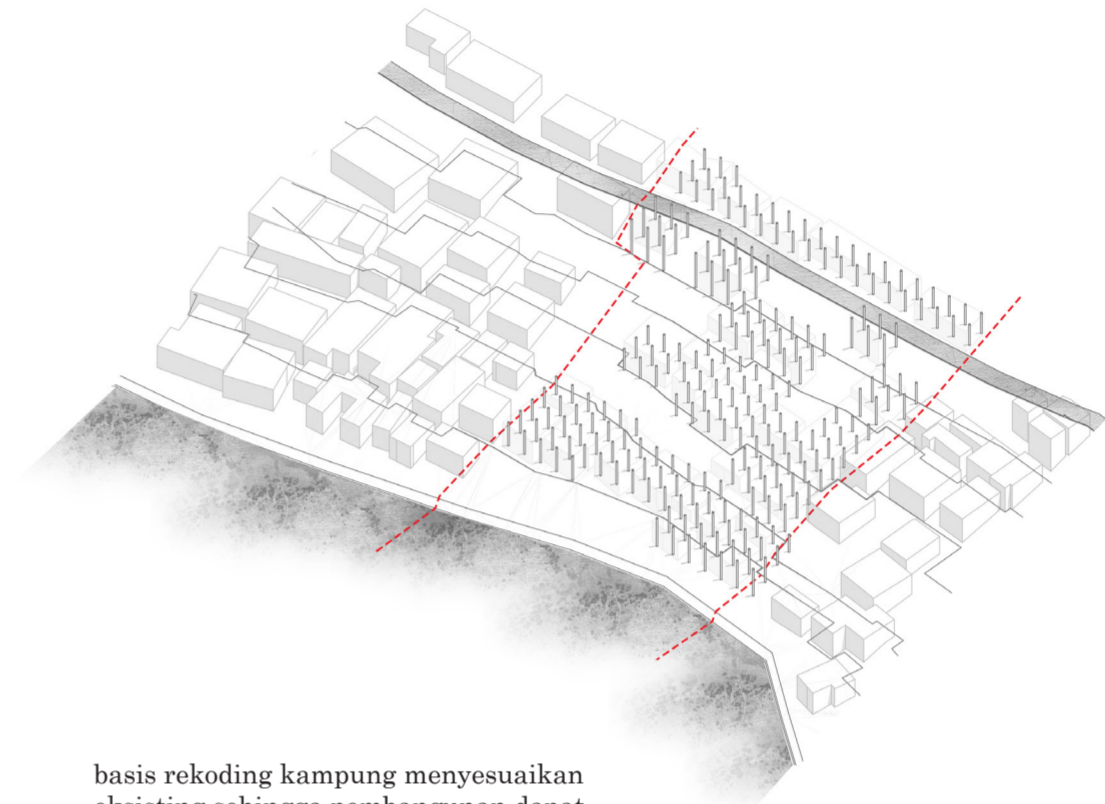

basis rekoding kampung menyesuaikan eksisting sehingga pembangunan dapat berjalan secara inkremental

04

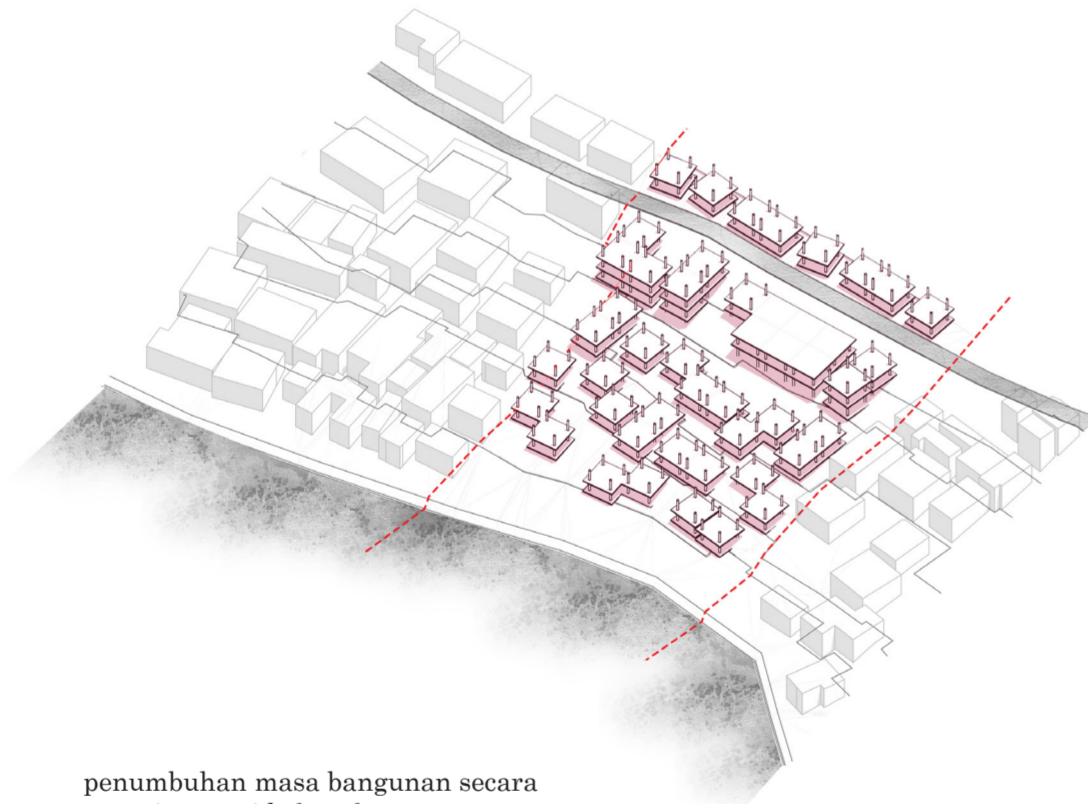

penumbuhan masa bangunan secara organis sesuai kebutuhan yang sebelumnya ada dengan penambahan beberapa fasilitas

05

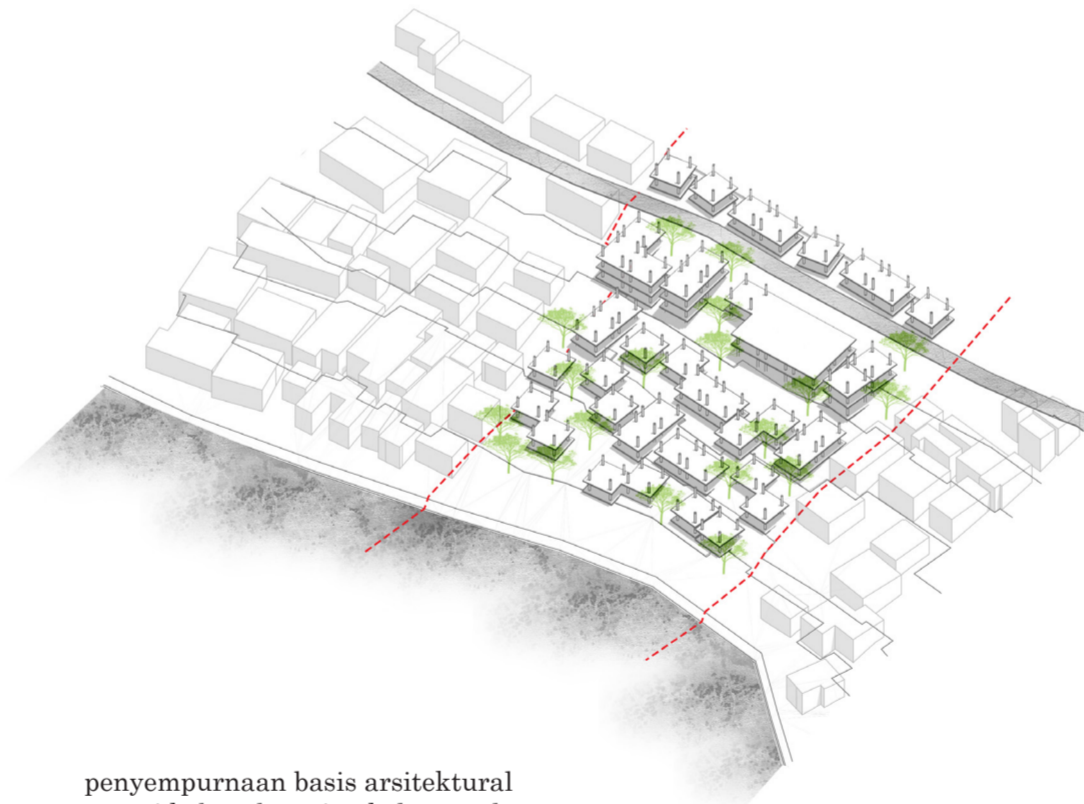

penyempurnaan basis arsitektural sesuai kebutuhan tiap keluarga dan tapak yang ada, serta menumbuhkan pohon

06

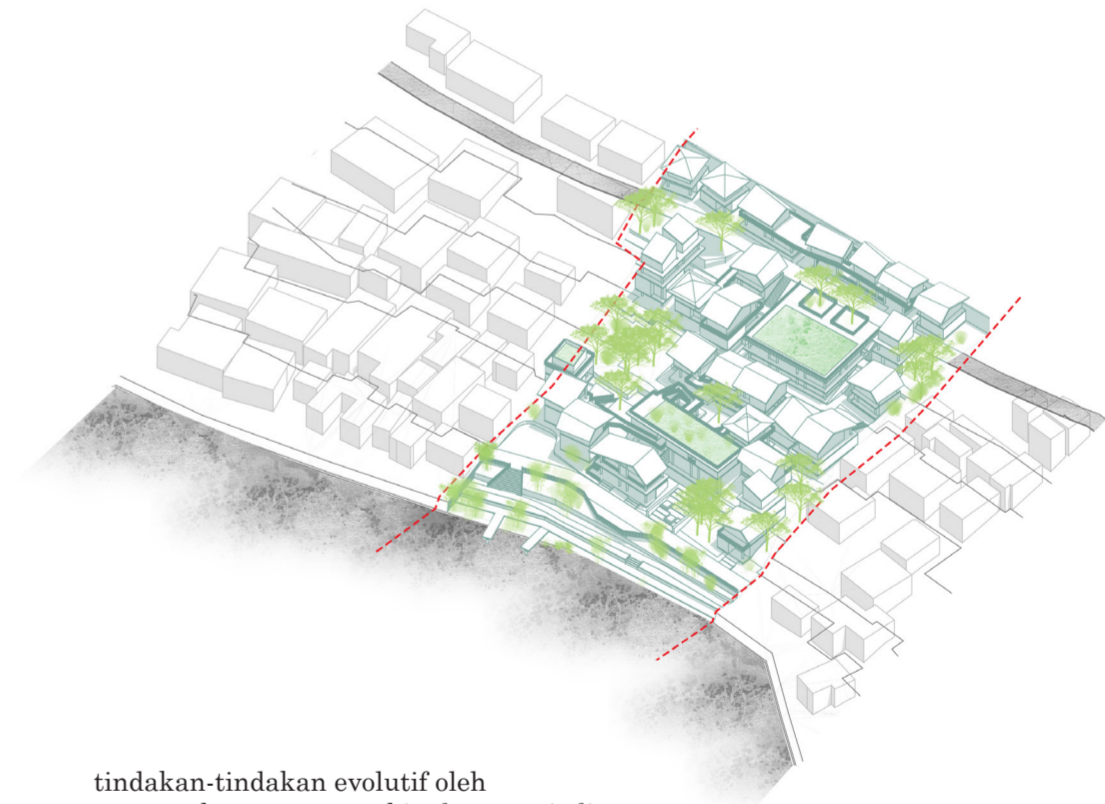

tindakan-tindakan evolutif oleh masyarakat yang mungkin dapat terjadi bersamaan dengan penataan ekologi sungai secara inkremental

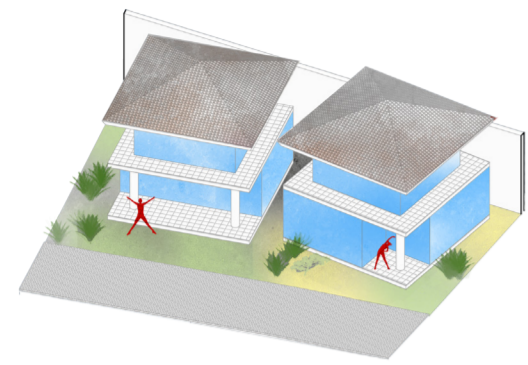

twin house

population capacity : 4 family
codes: A-1; B-22,23; C-1,4,5,17,18.

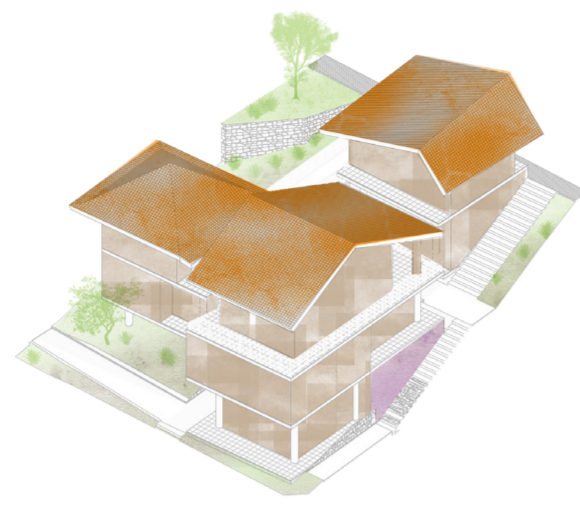

multifamily houses 1

population capacity : 7 family + public
codes: A-1,3; B-22,23; C-1,4,5,17,18,41,47

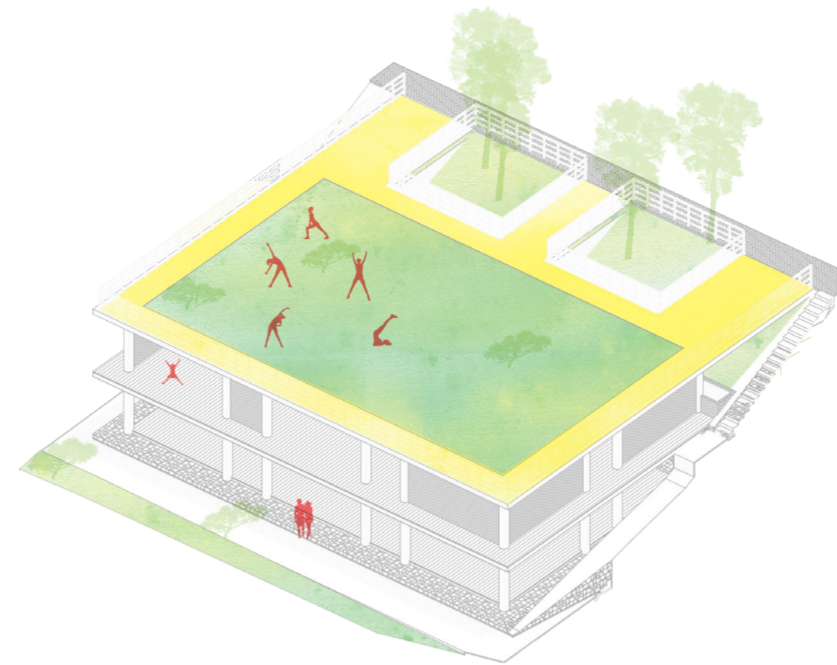

bale kampung + public library

population capacity : public facilities
codes: A-1,2,5,7,9; B-1,15,20,21;
C-1,4,5,7,9,41,42,48

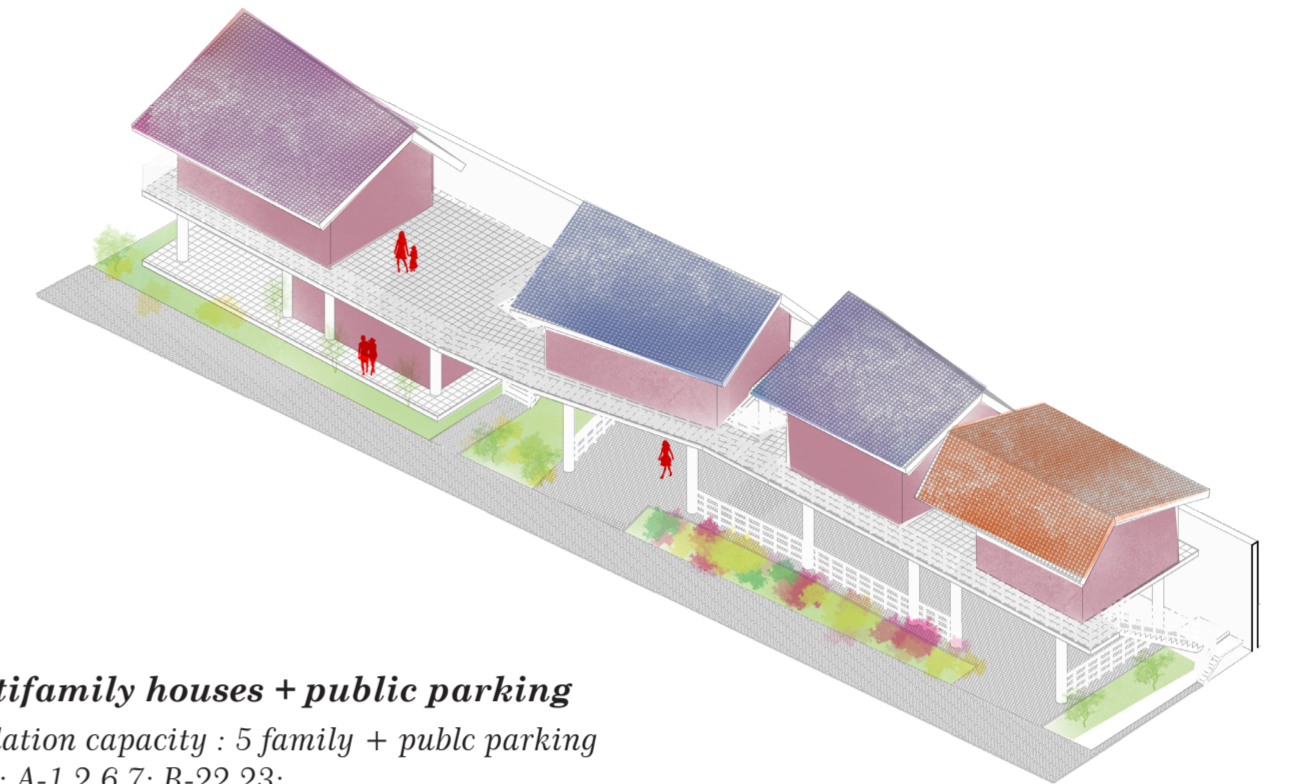

multifamily houses + public parking

population capacity : 5 family + public parking
codes: A-1,2,6,7; B-22,23;
C-1,4,5,17,18,31,32,41,47

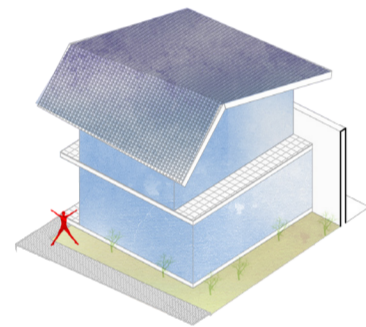

twin house 2

population capacity : 2 family
codes: A-1; B-22,23; C-1,4,5,17,18,41,47

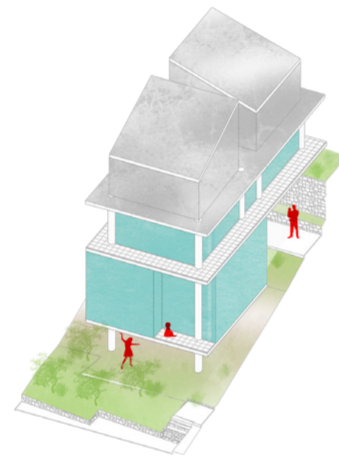

water tower house 1

population capacity : 3 family
codes: A-1,2,3; B-2,22,23; C-1,4,5,17,18,40,41,47



lifted houses 2

population capacity : 1 family + public
codes: A-1,7; B-22,23; C-1,4,5,17,18,41,47

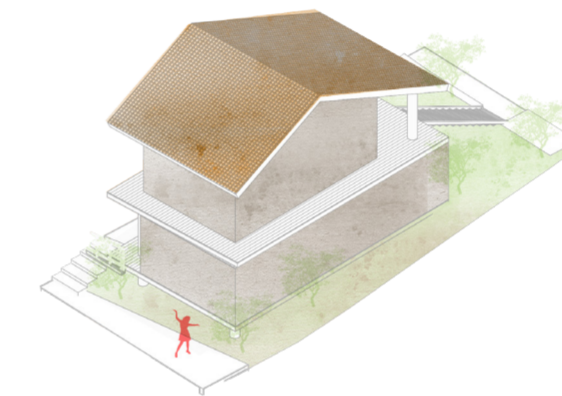

multifamily houses 2

population capacity : 3 family
codes: A-1,3; B-22,23; C-1,4,5,17,18,41,47

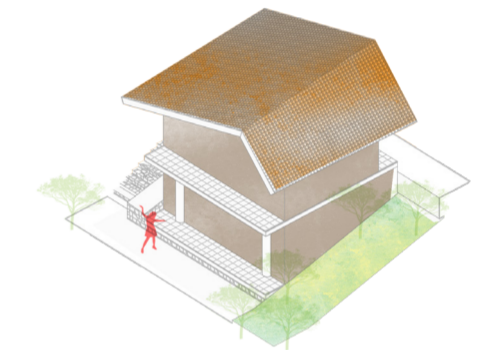

multifamily houses 3

population capacity : 2 family
codes: A-1,3; B-22,23; C-1,4,5,17,18,41,47

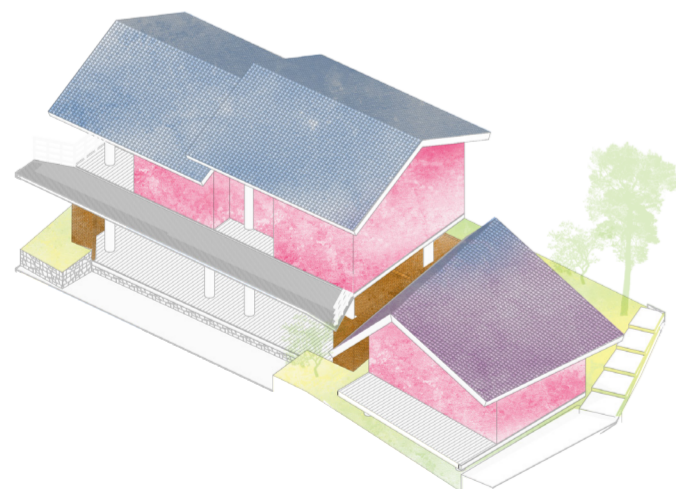

lifted houses 1

population capacity : 3 family + public
codes: A-1,2,3,7; B-22,23; C-1,4,5,17,18,41,47

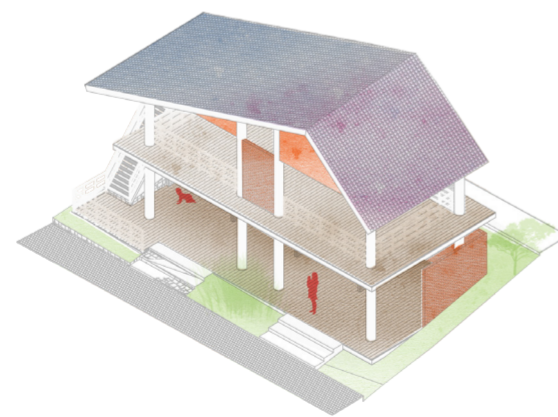

kampong foodcourt + riverseeing

population capacity : public facility
codes: A-1,2,5,6,7; B-16,19,20,21,26; C-38,41,43

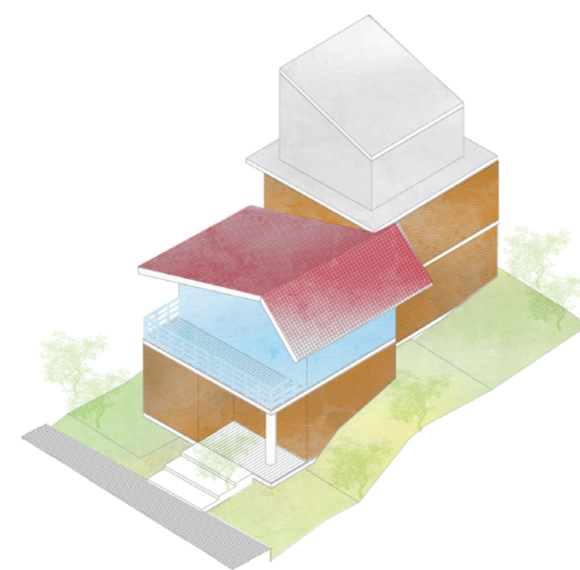

multifamily houses + waterbank

population capacity : 2 family + water bank
codes: A-1,2,3; B-2,22,23; C-1,4,5,17,18,40,41,47

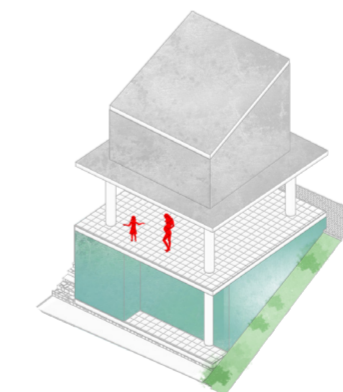

water tower house 2

population capacity : 1 family + public
codes: A-1,2,3; B-2,22,23; C-1,4,5,17,18,40,41,47

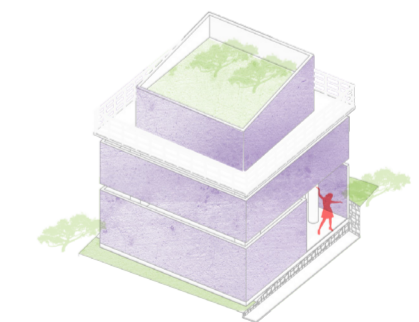

labo freak house

population capacity : 1 family + knowledge
codes: A-1,2,8; B-22,23; C-1,4,5,17,18,41,47



stacked houses

population capacity : 7 family + food garden
 codes: A-1,2,3; B-22,23; C-1,4,5,17,18,40,41,47

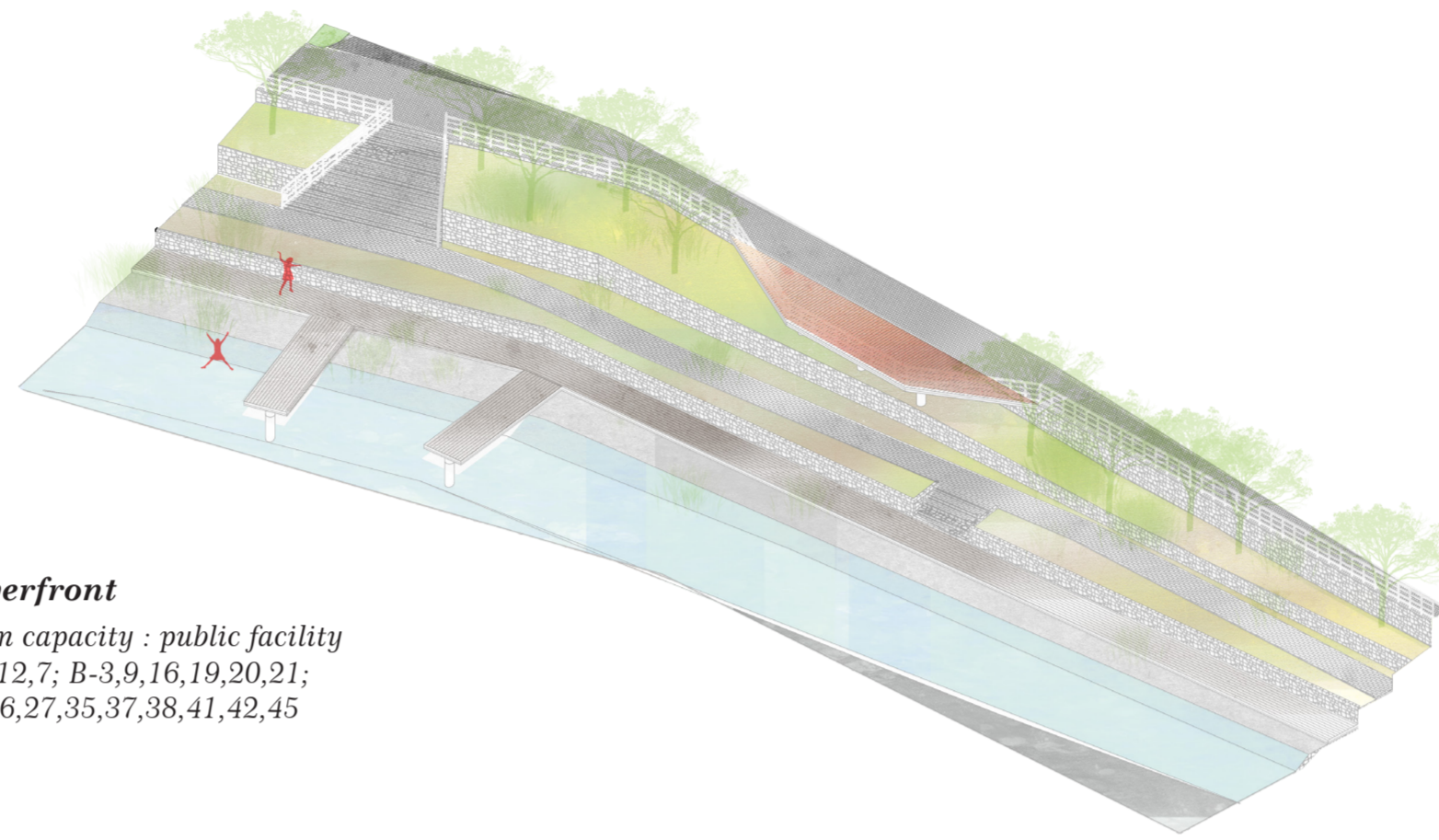

code riverfront

population capacity : public facility
 codes: A-,12,7; B-3,9,16,19,20,21;
 C-11,25,26,27,35,37,38,41,42,45

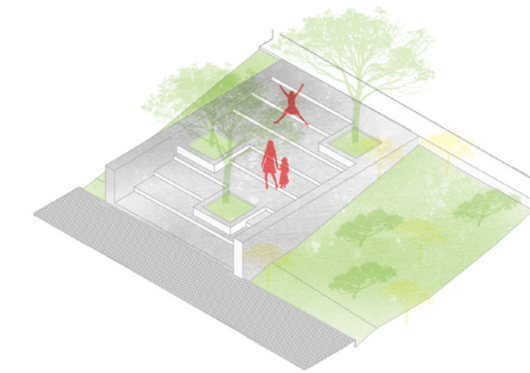

taman tapak

population capacity : public facilities
 codes: A-,12,7; B-16,19,20,21; C-41,42

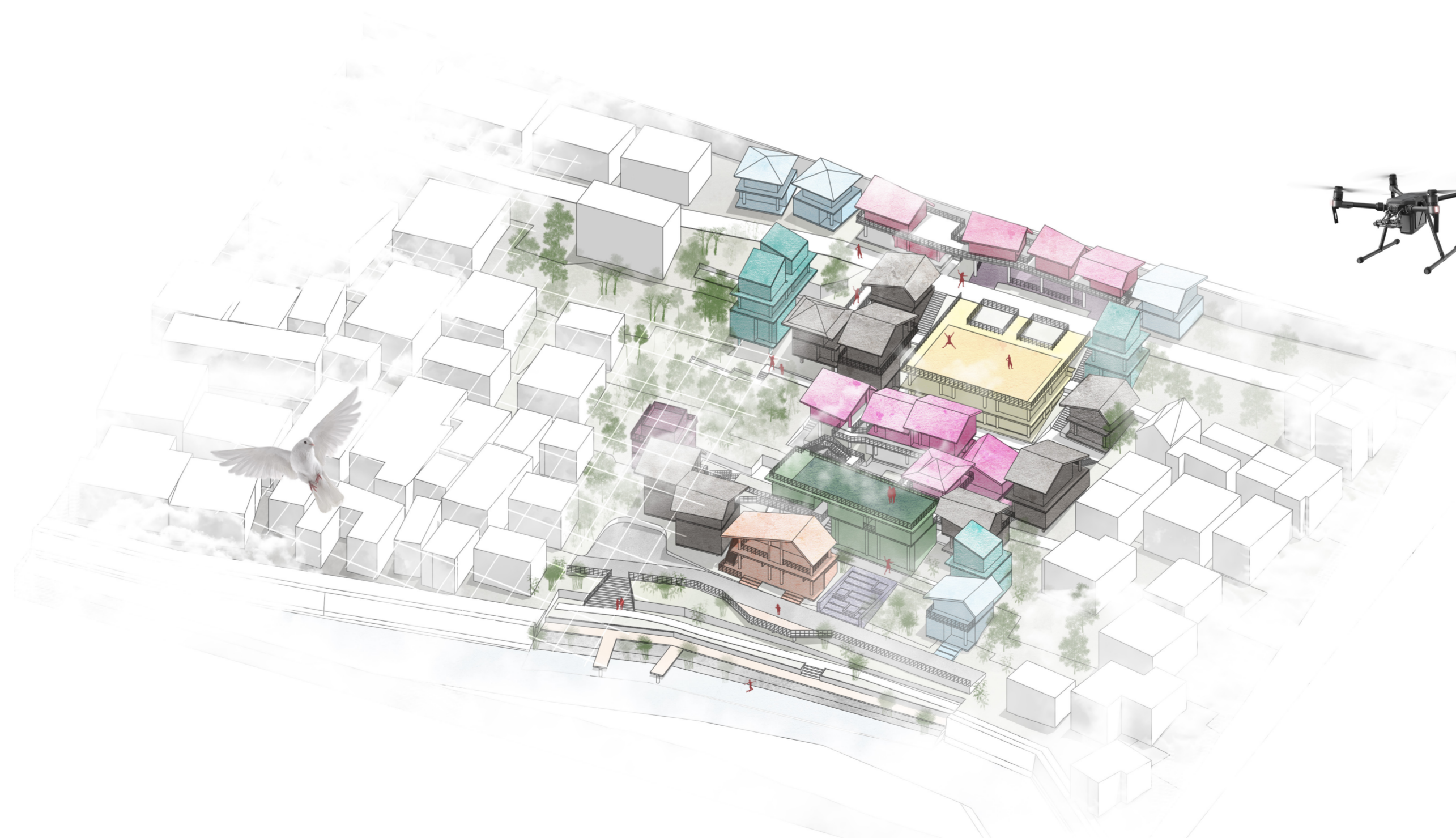

1. Kampong Field
2. Entrance

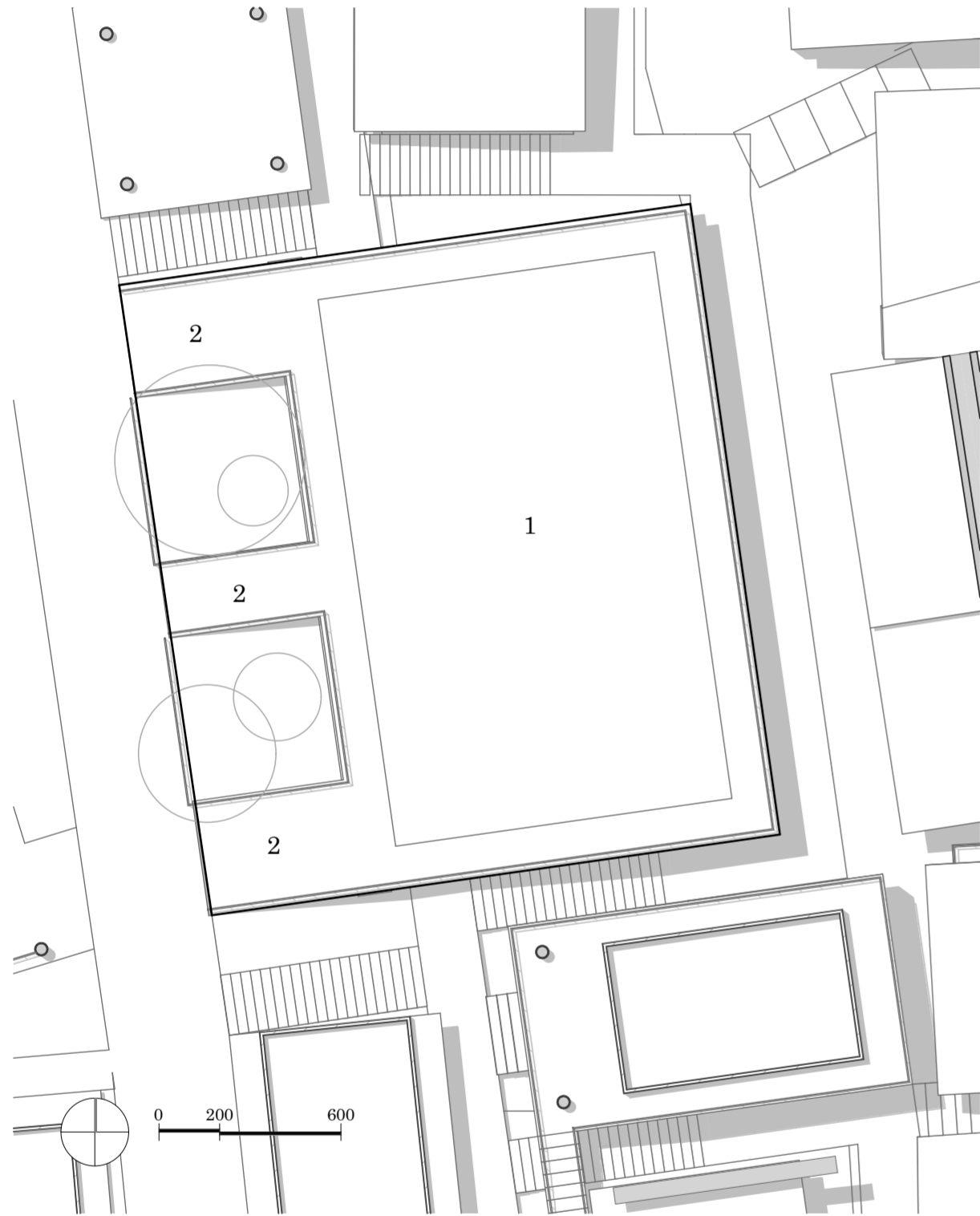

GF Plan

3. Kids Book Corner
4. Common Book Corner
5. Observer
6. Class/Workshop Corner

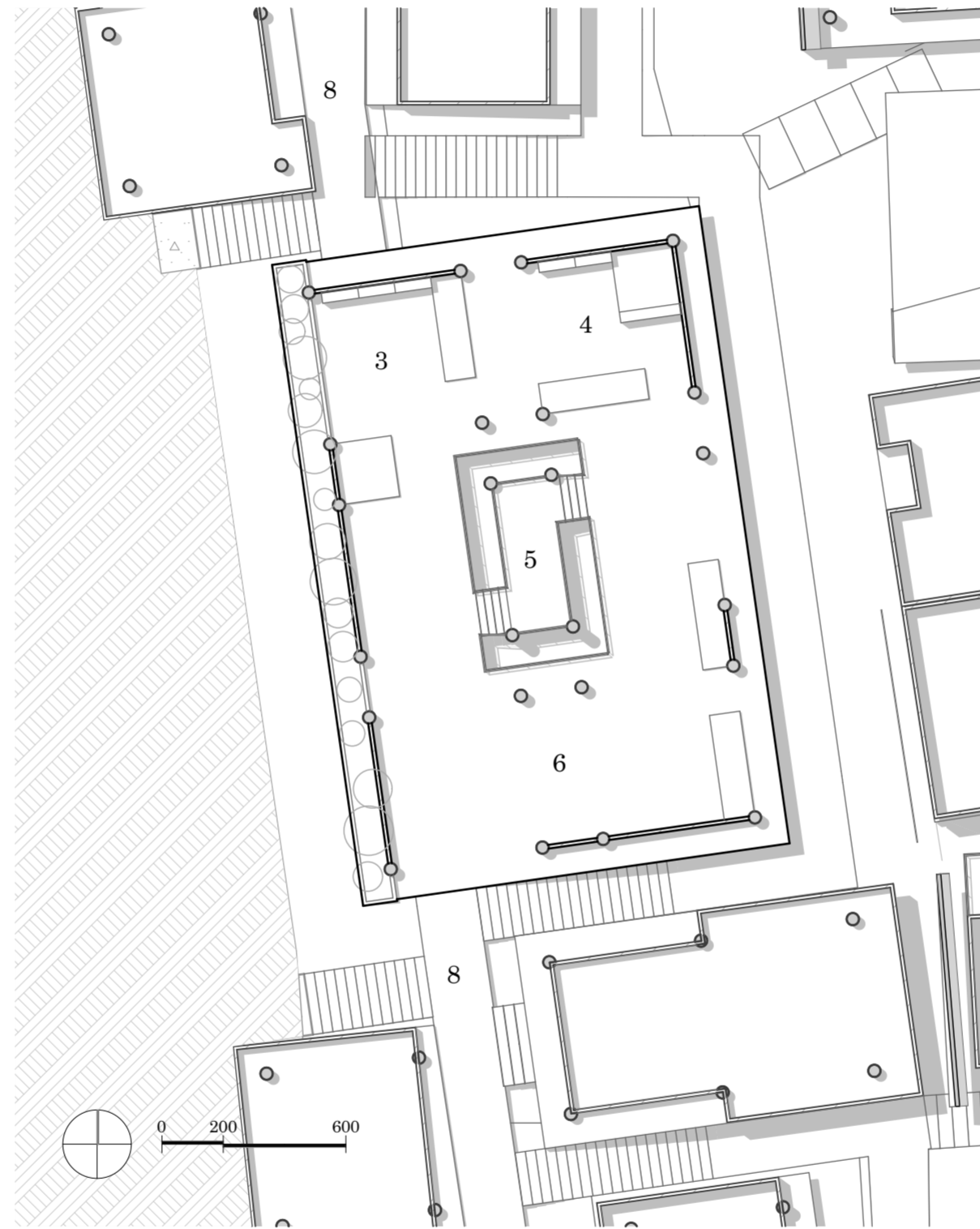

UG Plan

7. Hall
8. Kampong Street

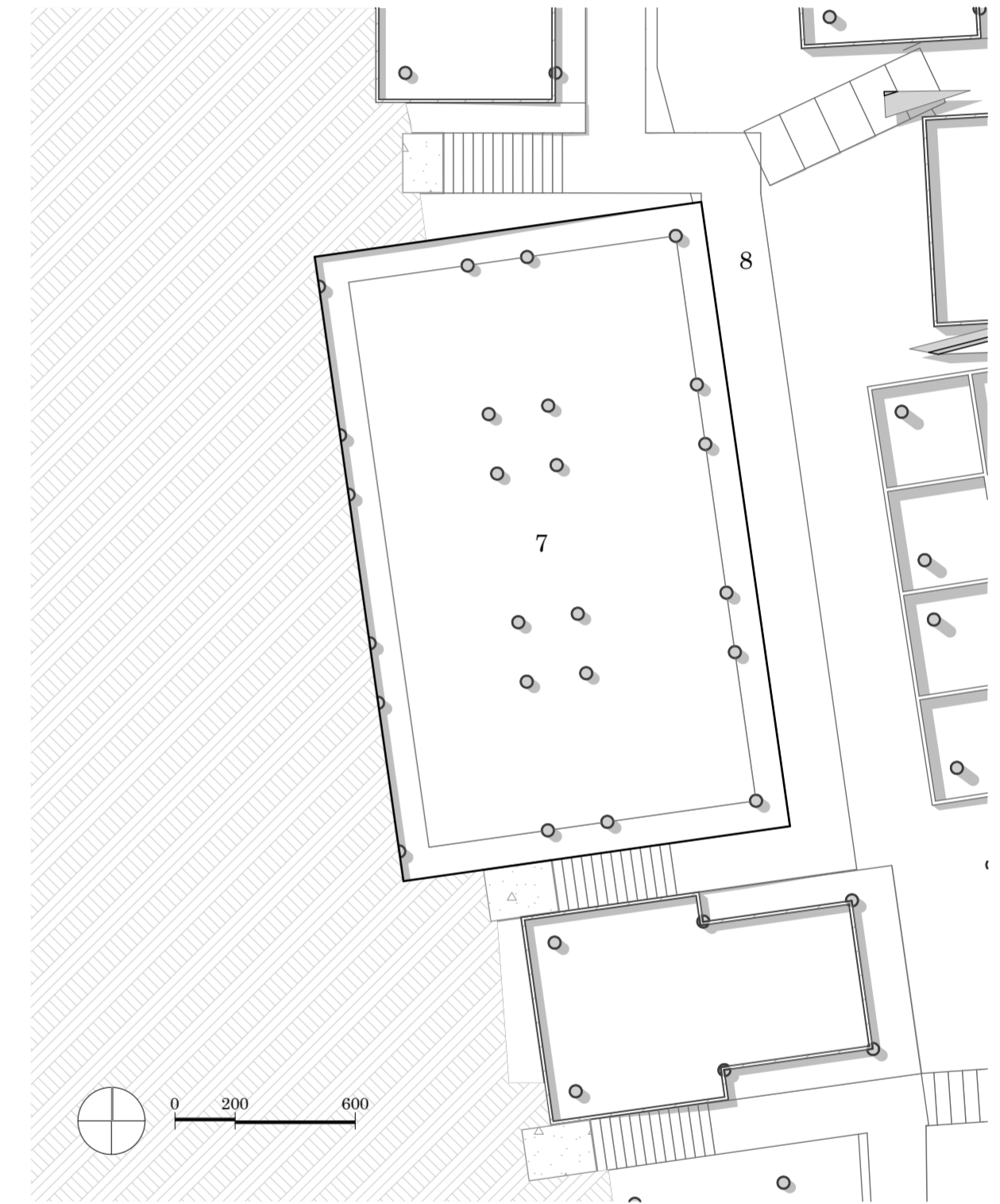

LG Plan

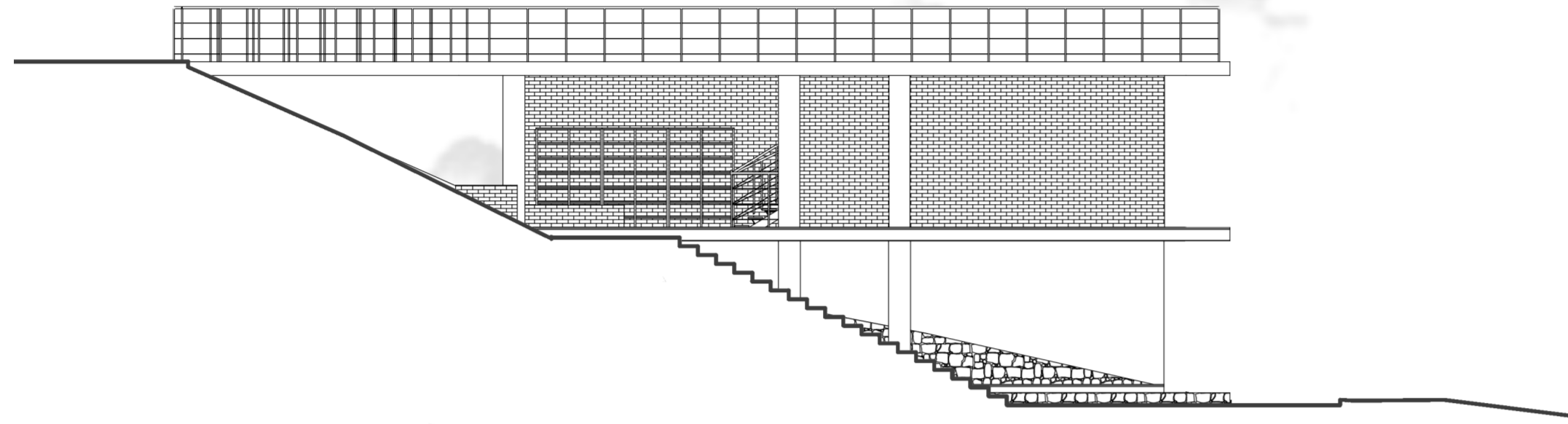

North Elevation

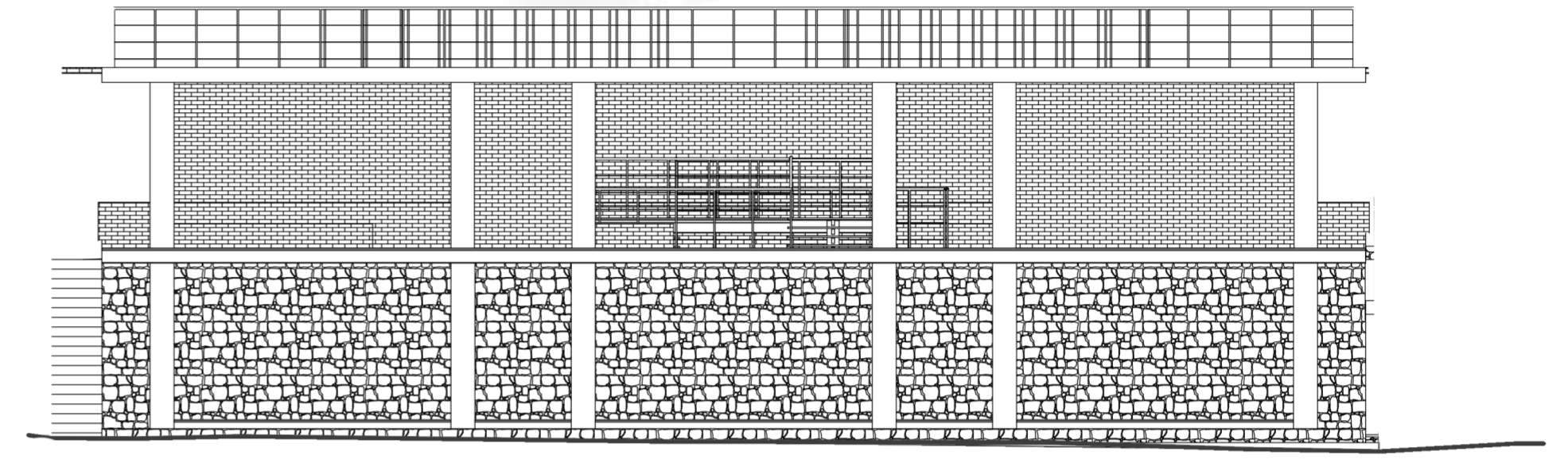

West Elevation

0 100 300

0 100 300

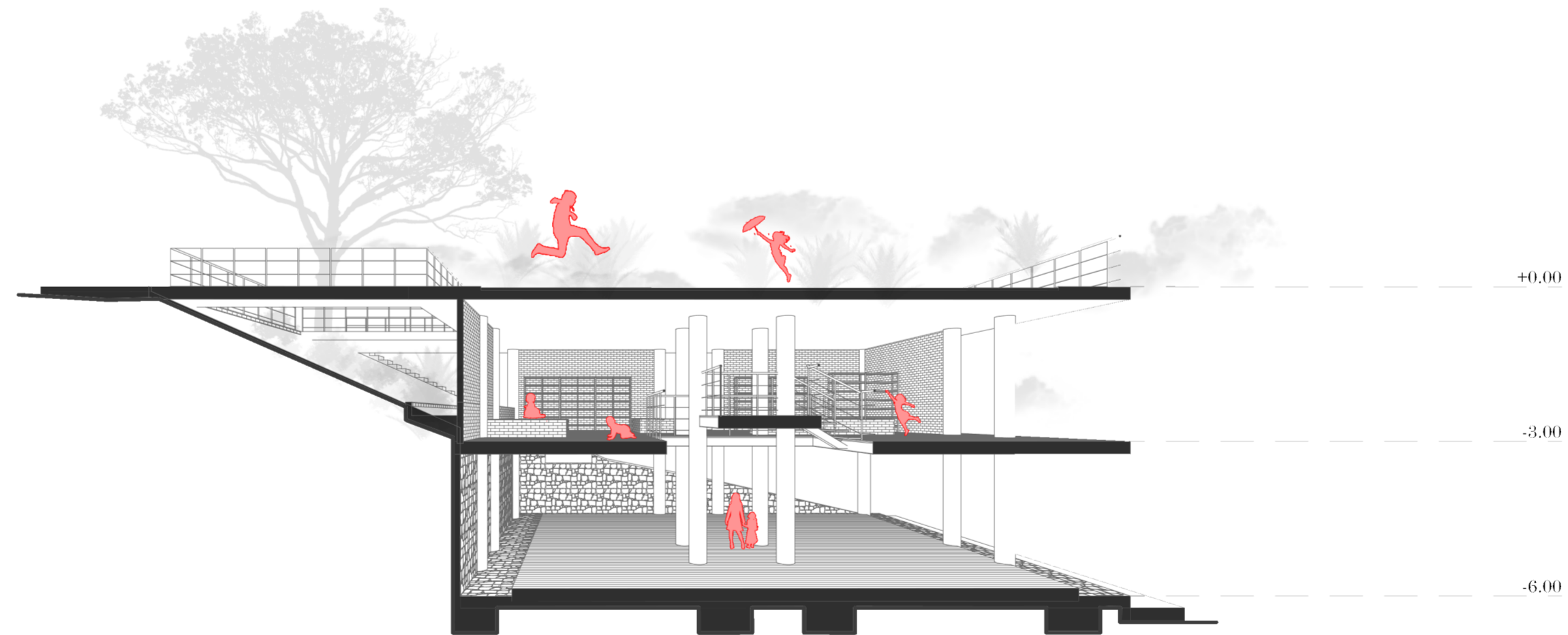
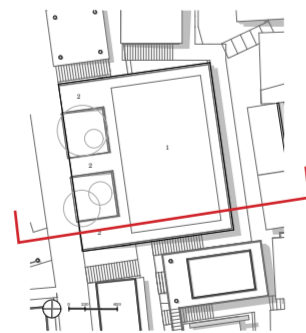

Section

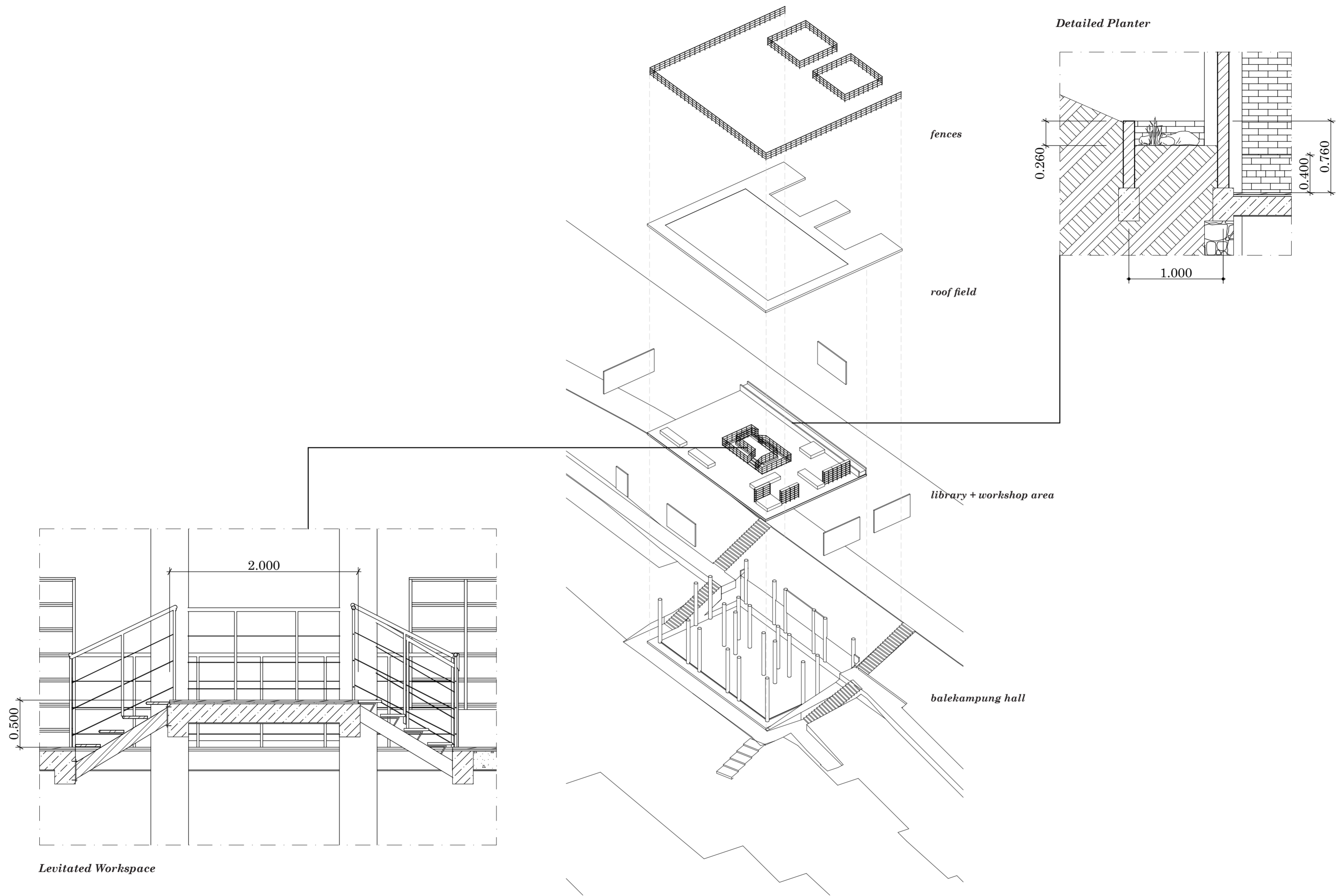

- 1 Terrace
- 2 Sitting
- 3 Bedroom
- 4 Living Room
- 5 Restroom
- 6 Washing Room

- 7 Petting Room
- 8 Birds Cage
- 9 Ladder

- 10 Upperdeck
- 11 Roofgarden

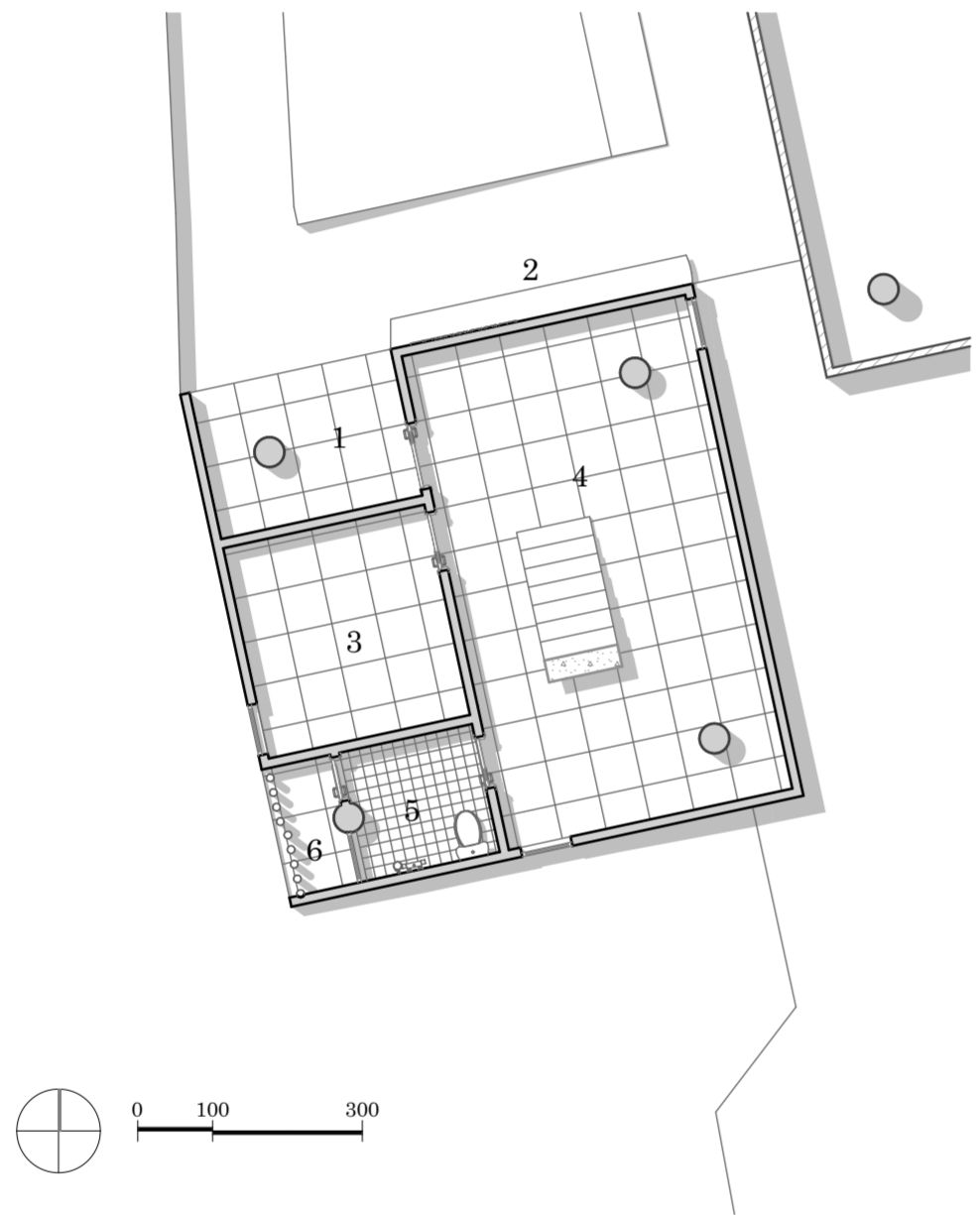

GF Plan

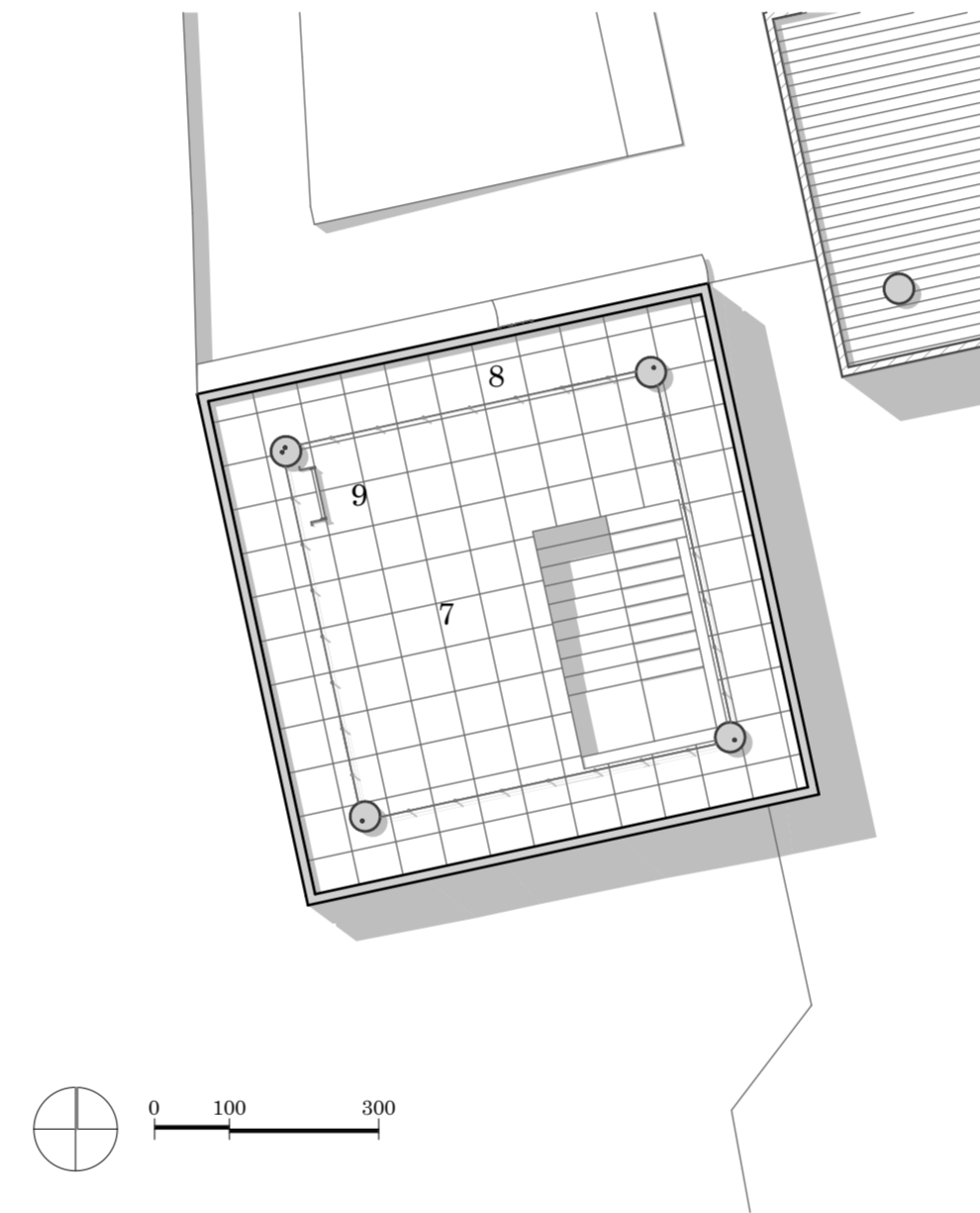

Lvl 1 Plan

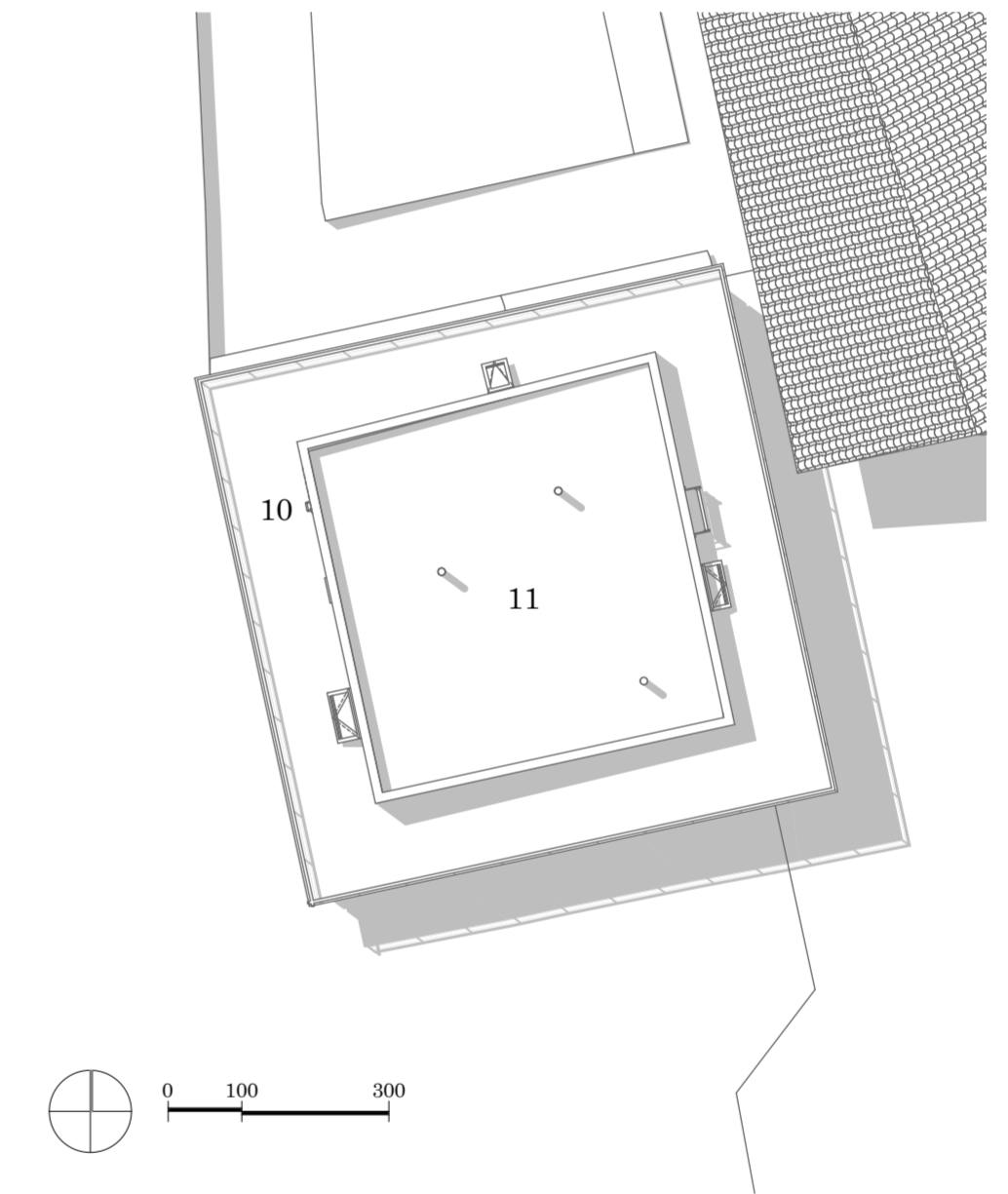

Lvl 2 Plan

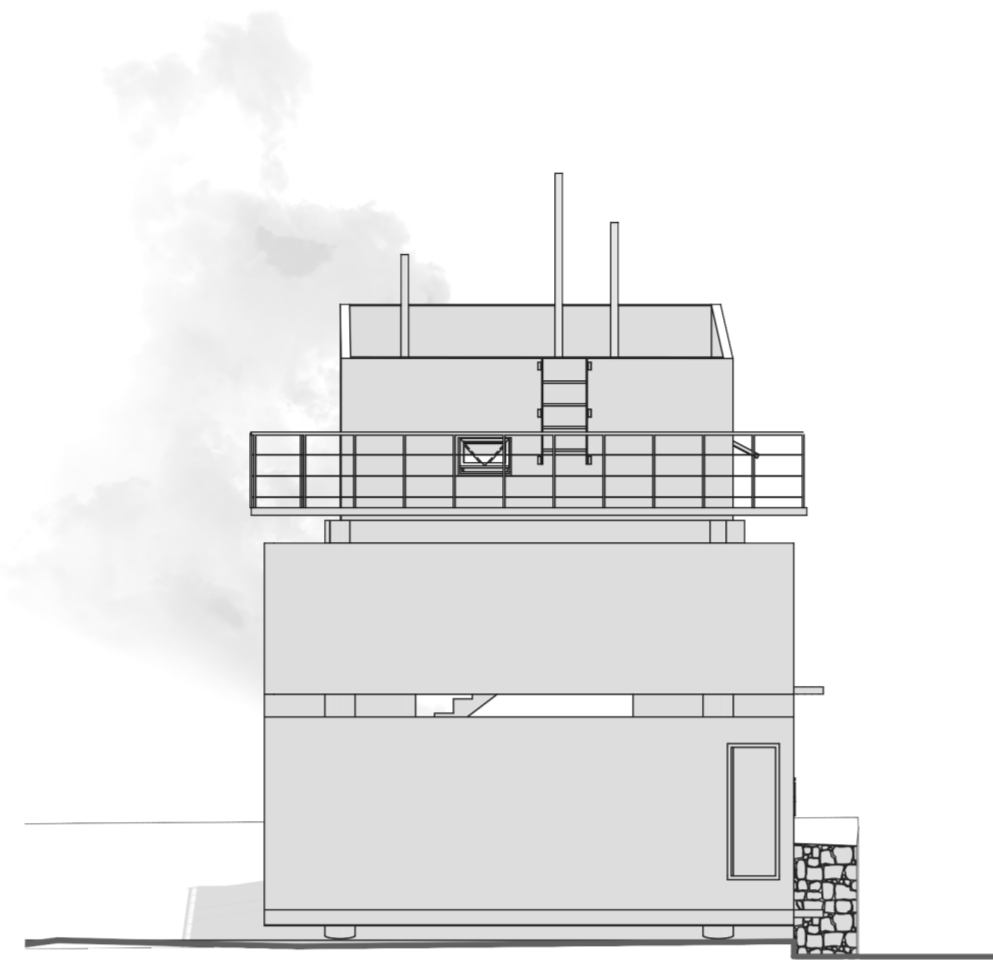

West View

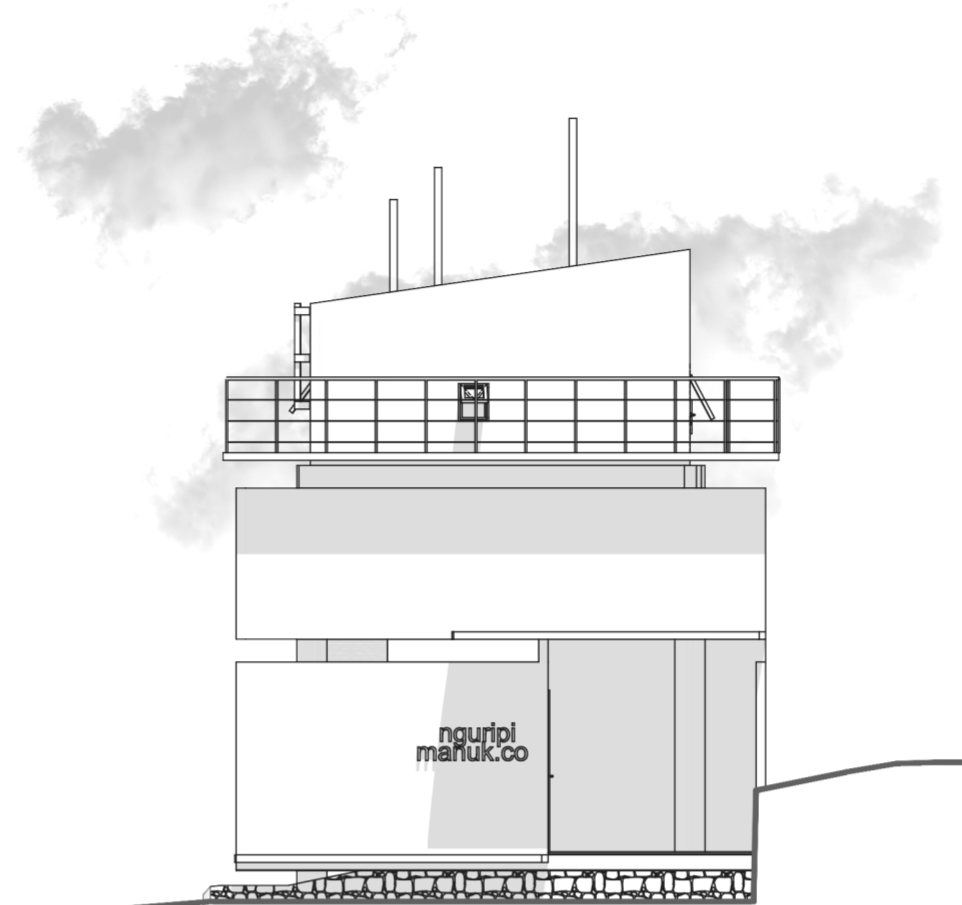

South View

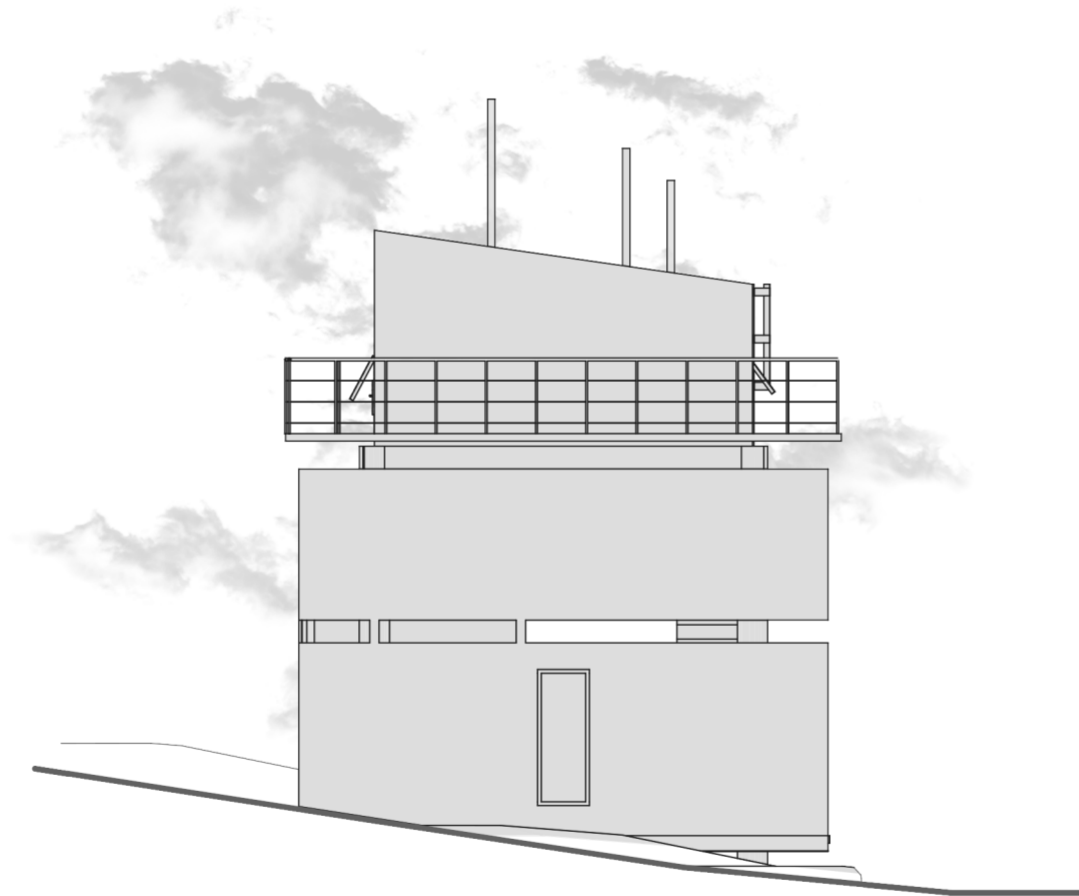

North View

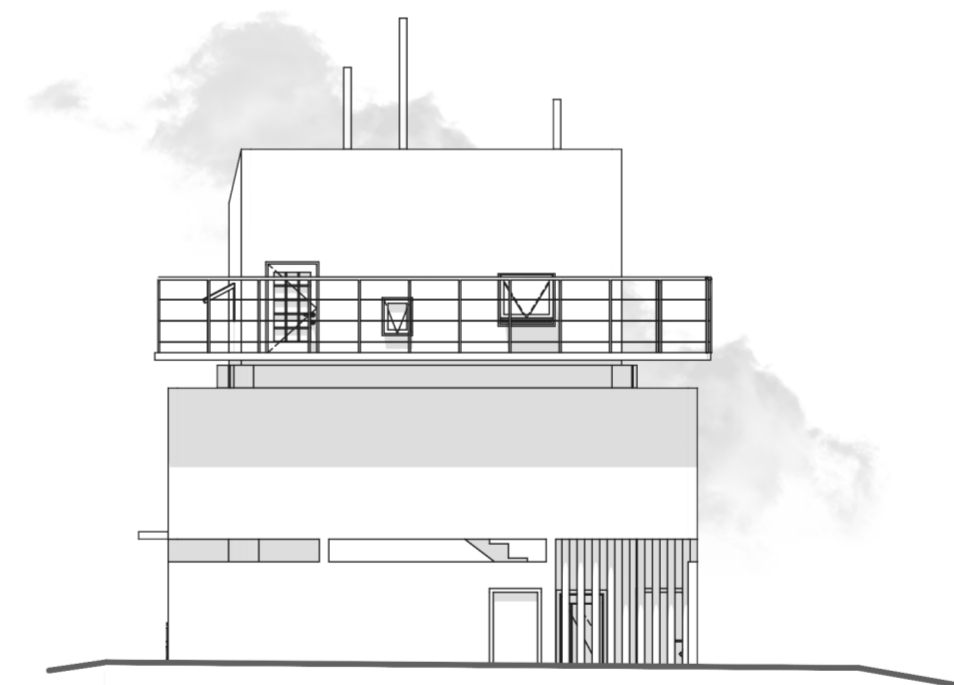

East View

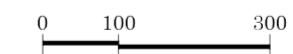

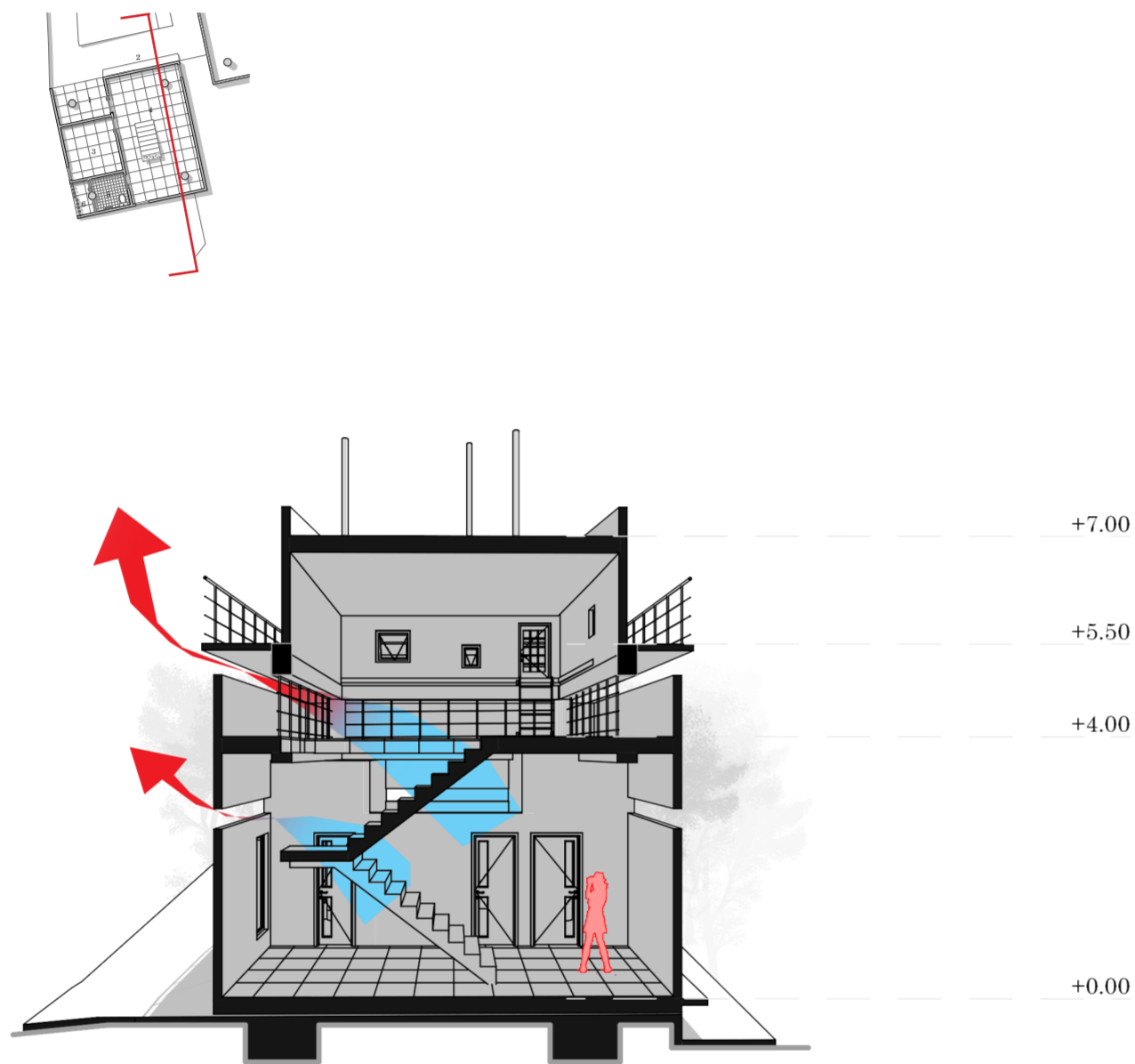

Passive Air Conditioning

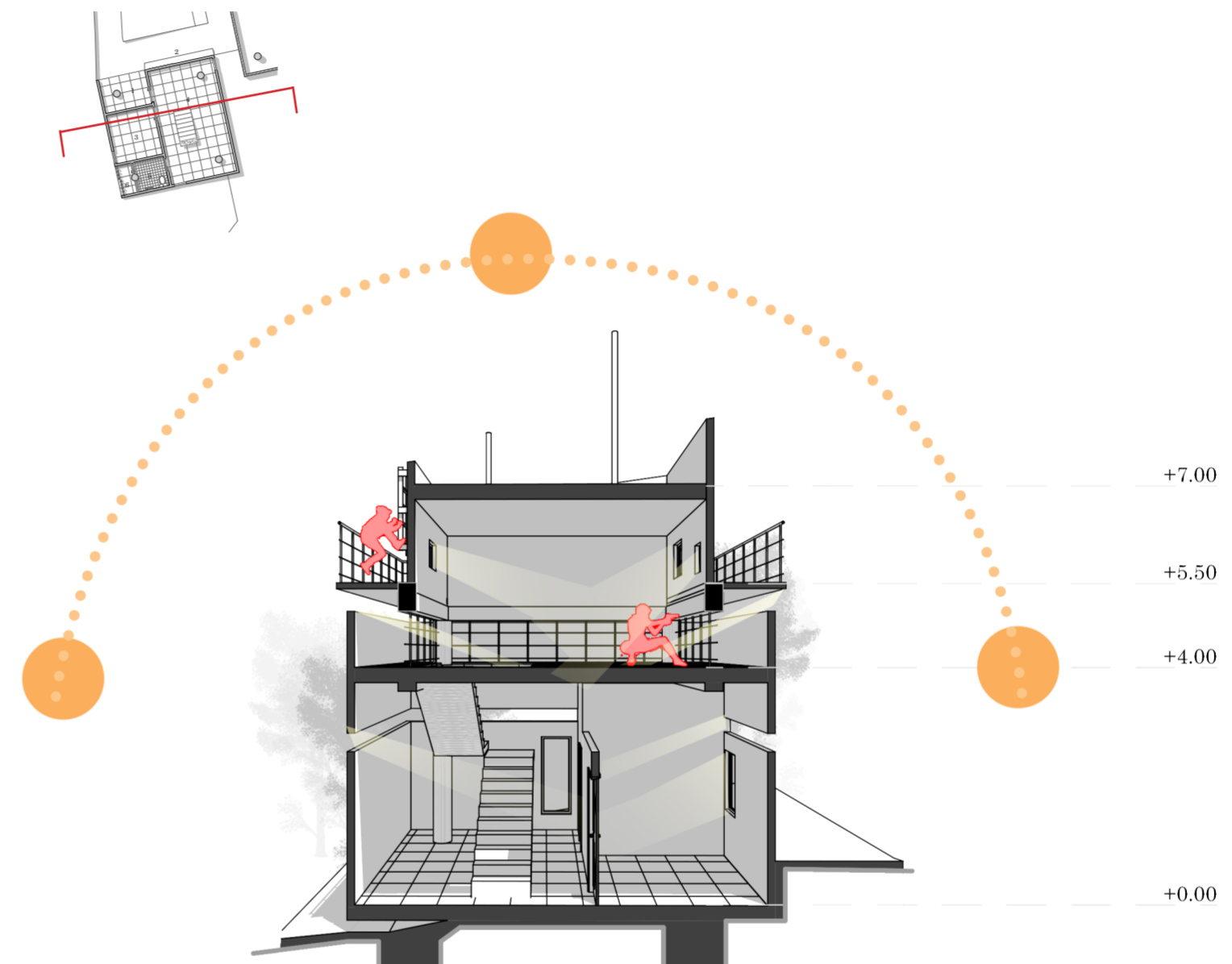

Daylighting Consideration

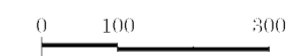

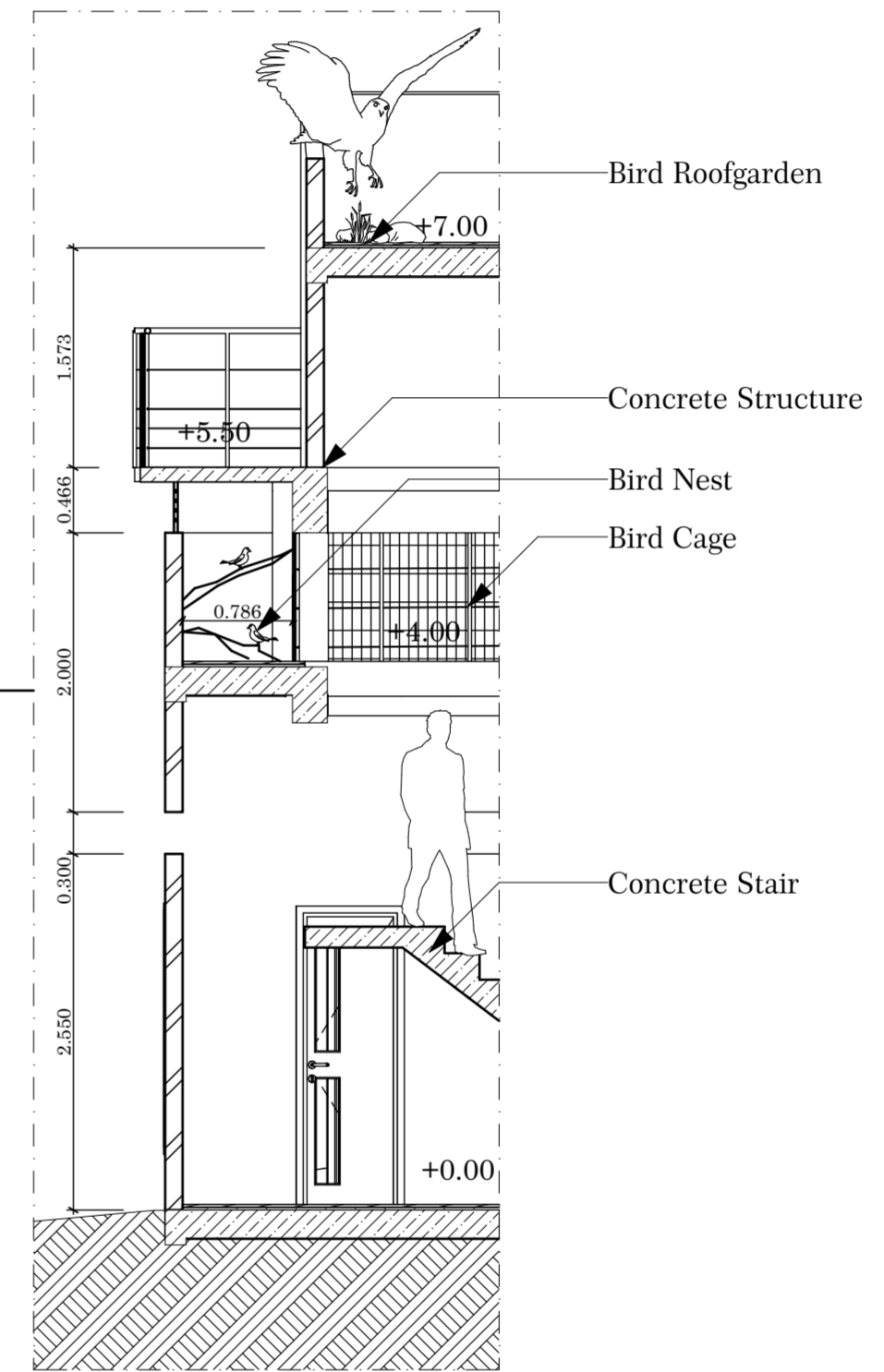
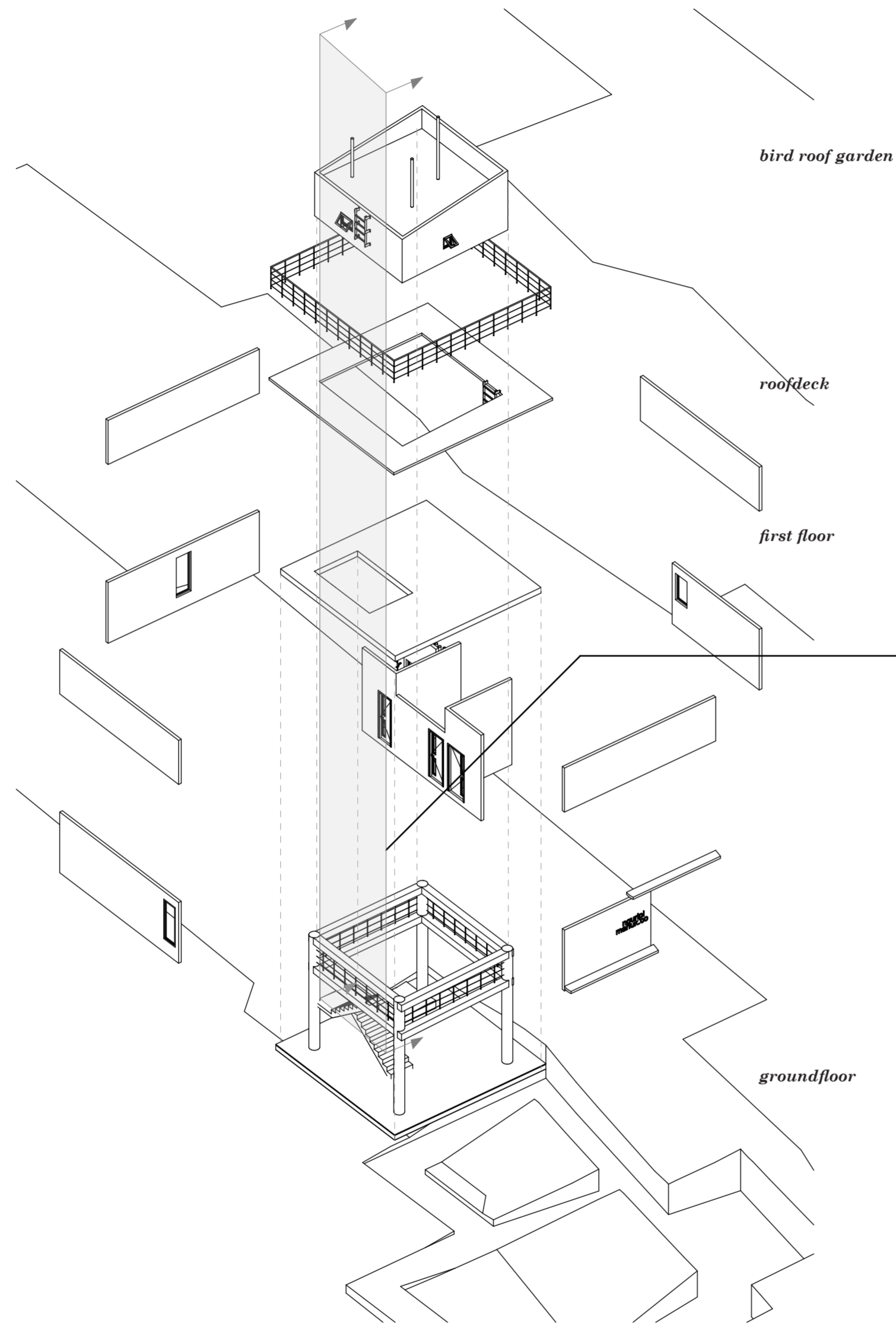

Detailed Section

- 1 Terrace
- 2 Workshop
- 3 Living Room
- 4 Bedroom
- 5 Restroom
- 6 Stall/ Warung
- 7 Balcony
- 8 Gardening Workshop
- 9 Ladder/stair
- 10 Levitated Pathway
- 11 Roof Garden
- 12 Watertank

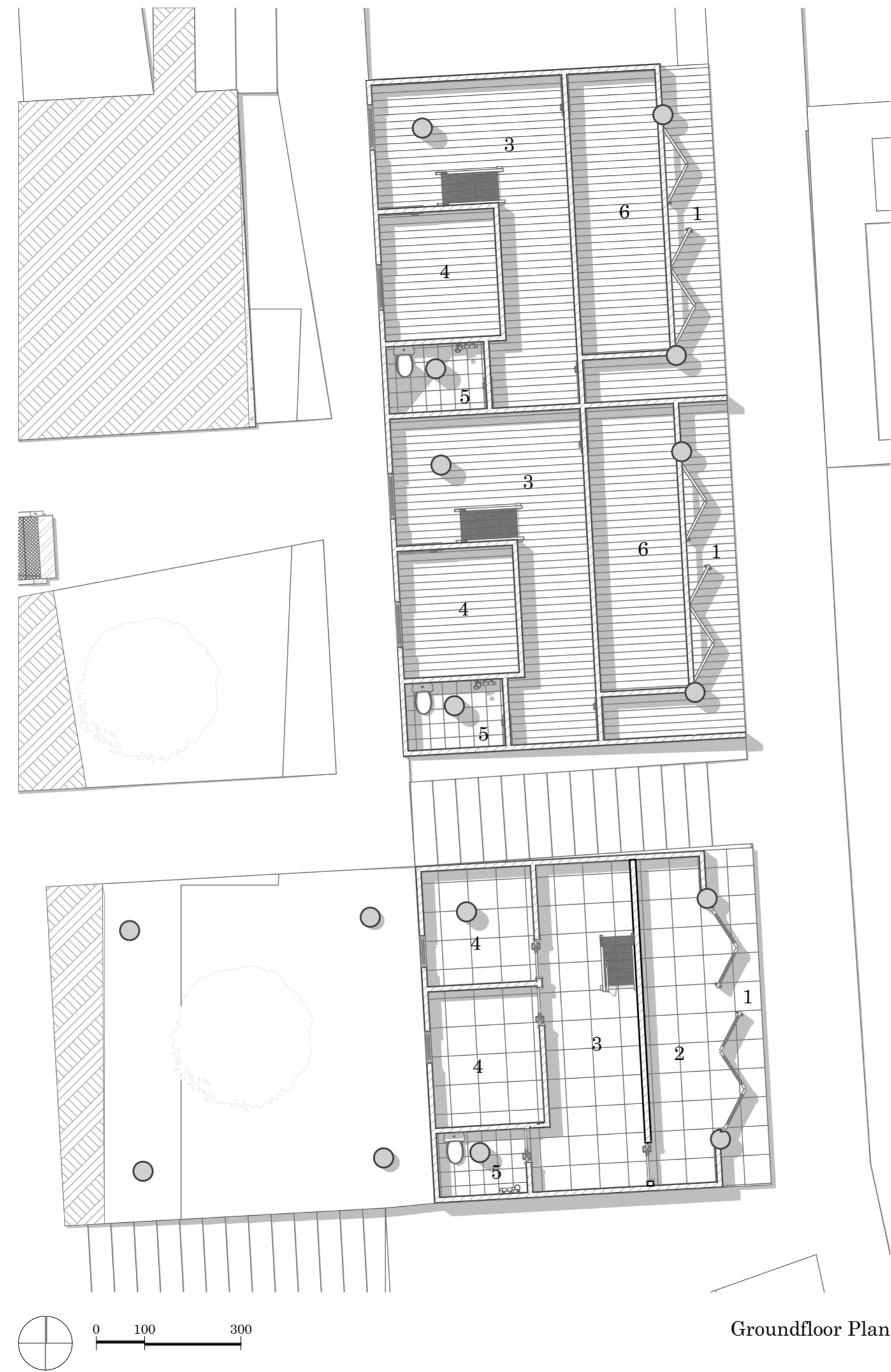

- 1 Terrace
- 2 Workshop
- 3 Living Room
- 4 Bedroom
- 5 Restroom
- 6 Stall/ Warung
- 7 Balcony
- 8 Gardening Workshop
- 9 Ladder/stair
- 10 Levitated Pathway
- 11 Roof Garden
- 12 Watertank

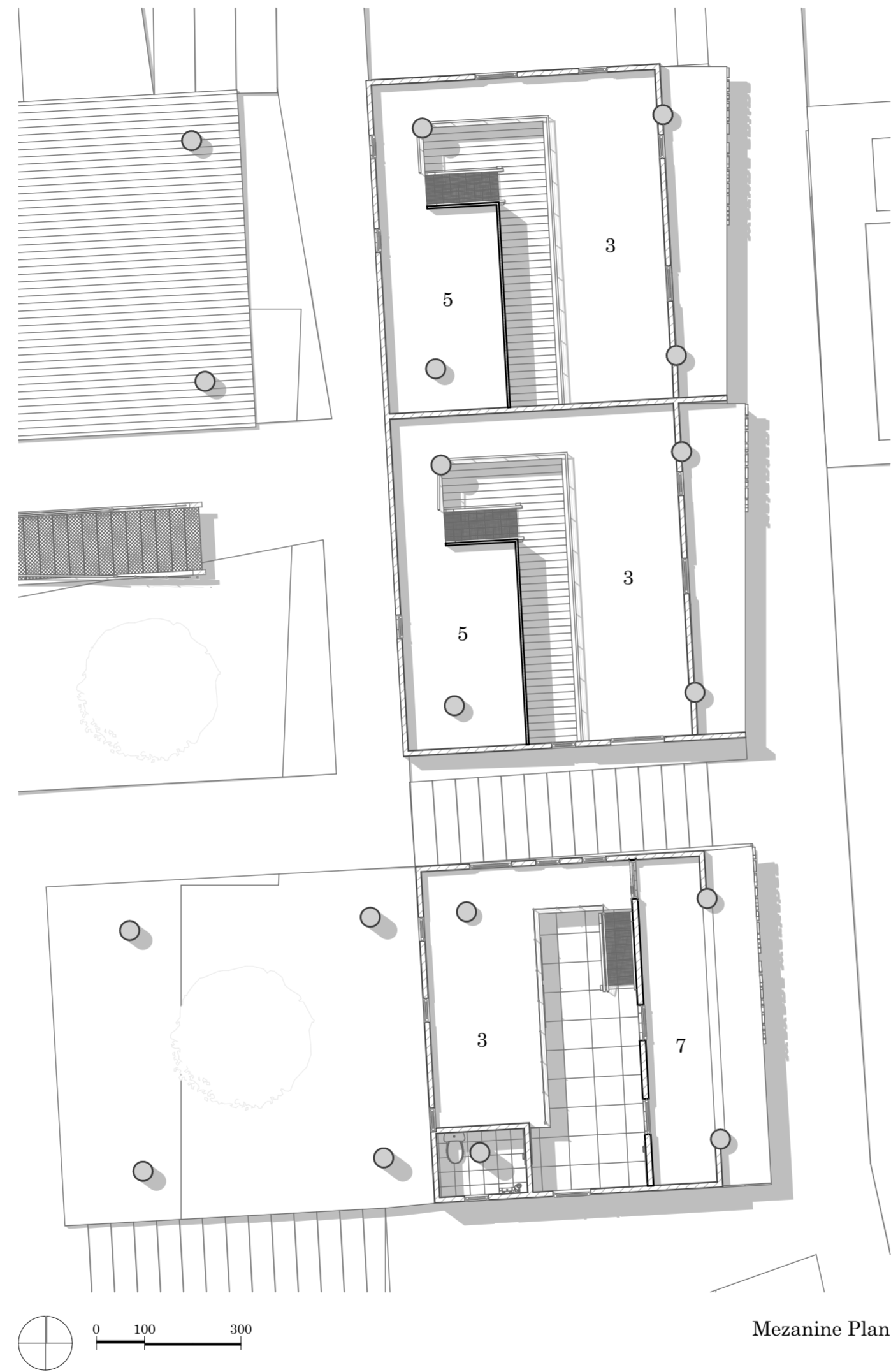

- 1 Terrace
- 2 Workshop
- 3 Living Room
- 4 Bedroom
- 5 Restroom
- 6 Stall/ Warung
- 7 Balcony
- 8 Gardening Workshop
- 9 Ladder/stair
- 10 Levitated Pathway
- 11 Roof Garden
- 12 Watertank

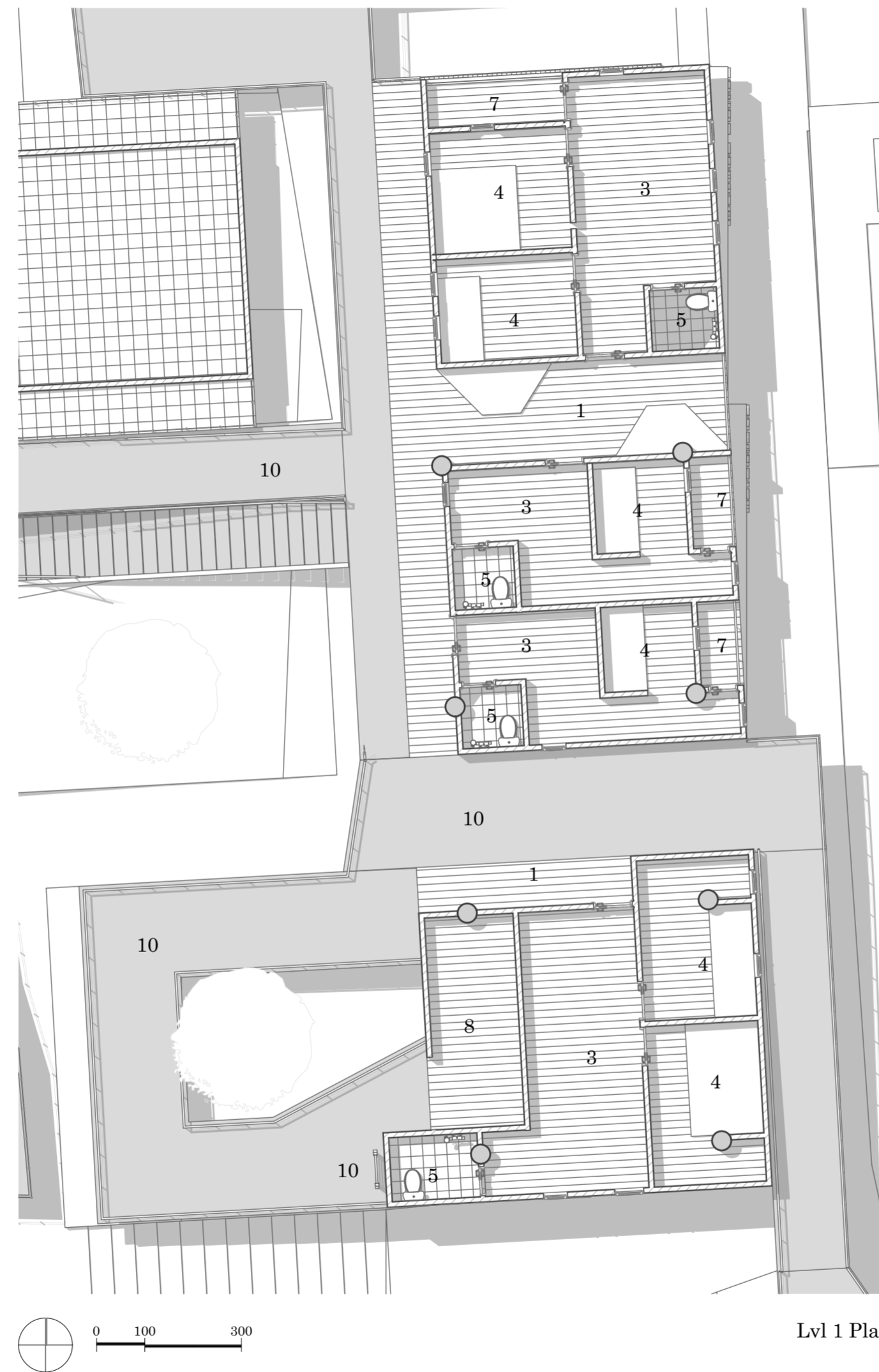

- 1 Terrace
- 2 Workshop
- 3 Living Room
- 4 Bedroom
- 5 Restroom
- 6 Stall/ Warung
- 7 Balcony
- 8 Gardening Workshop
- 9 Ladder/stair
- 10 Levitated Pathway
- 11 Roof Garden
- 12 Watertank

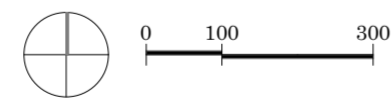
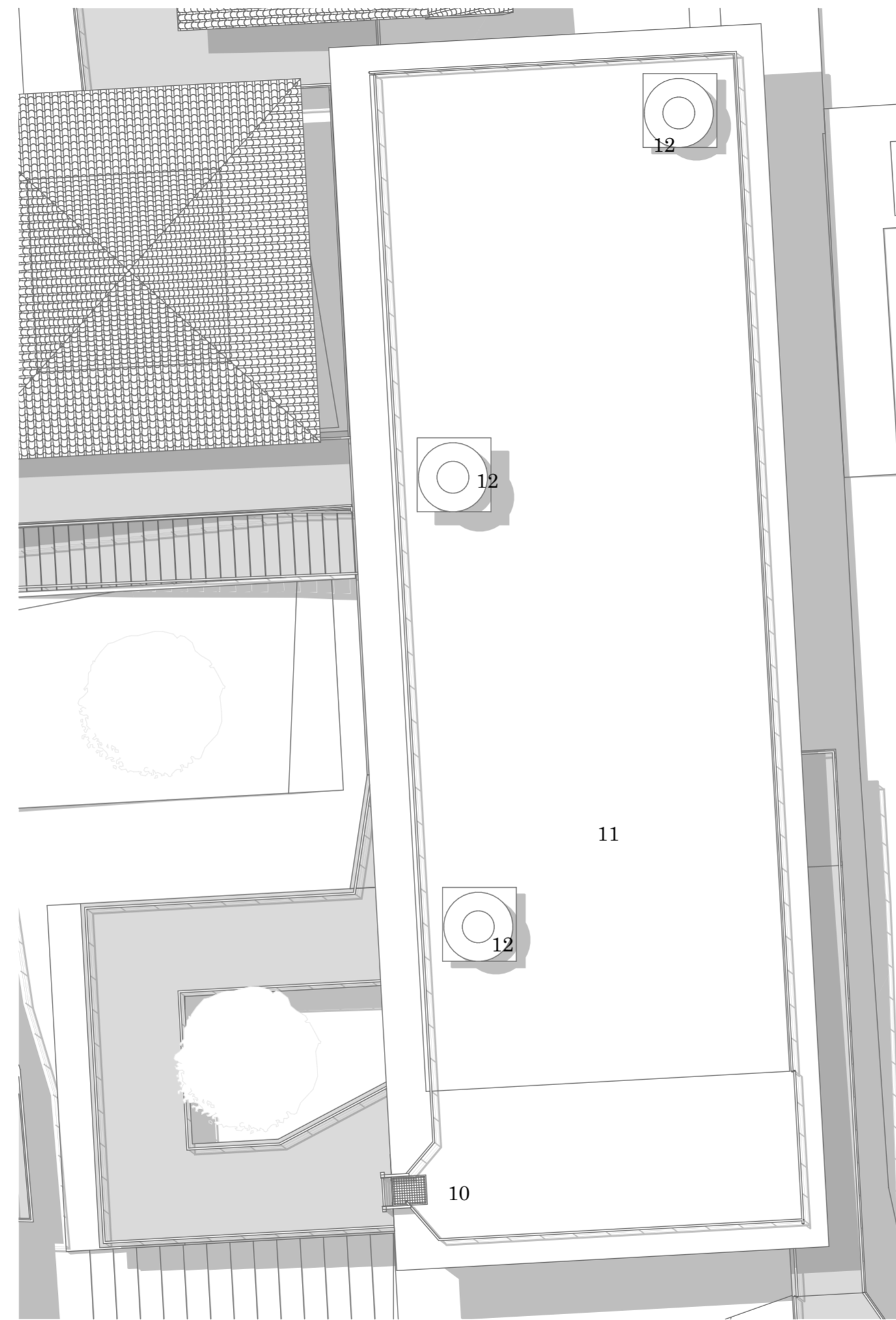

Rooftop Plan

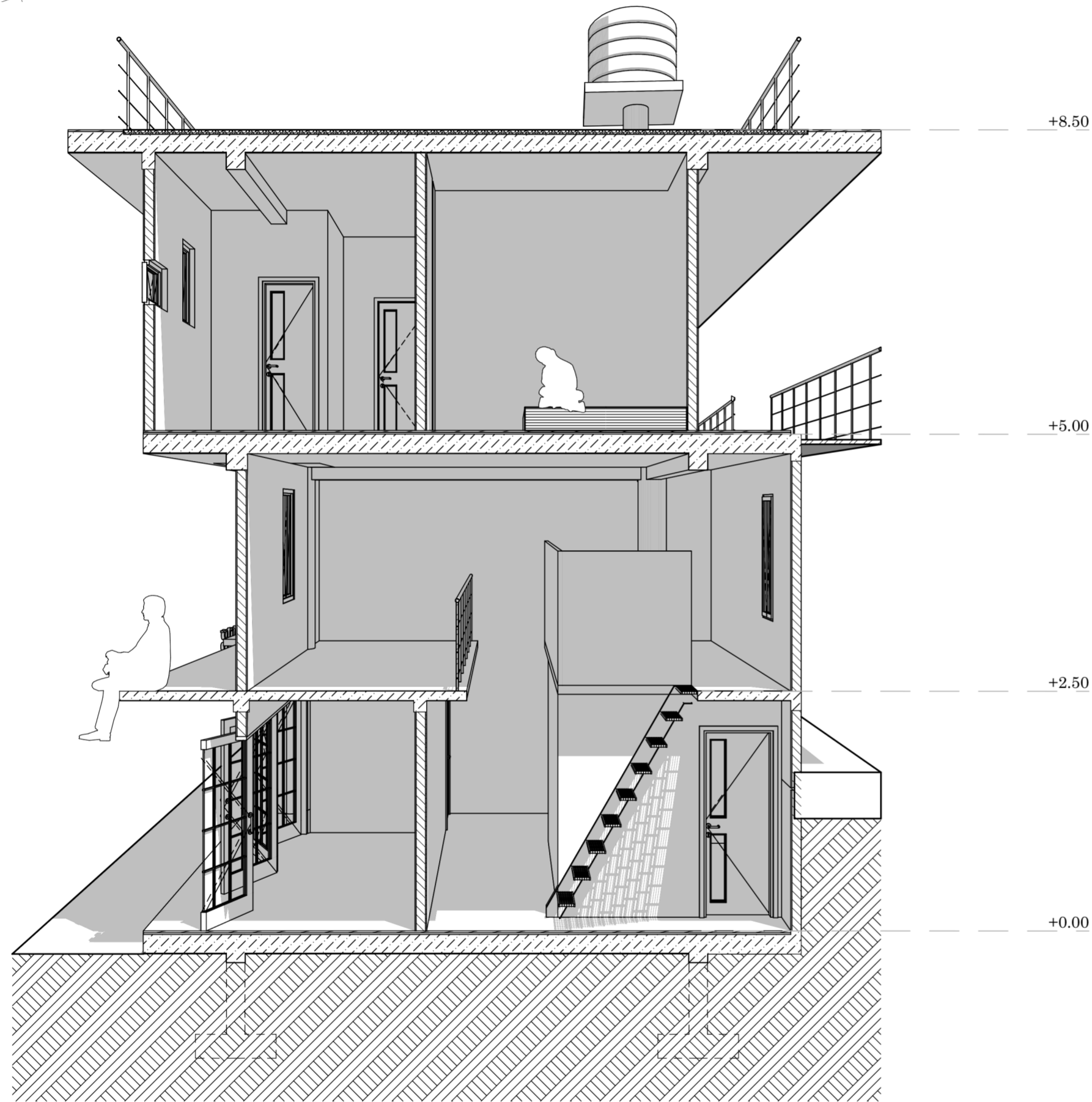
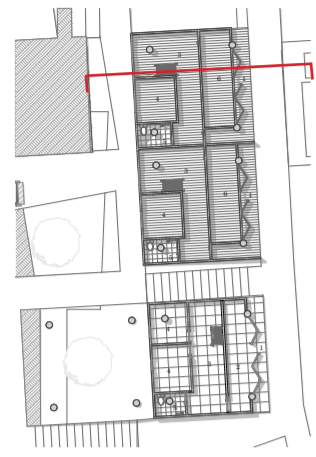

Section

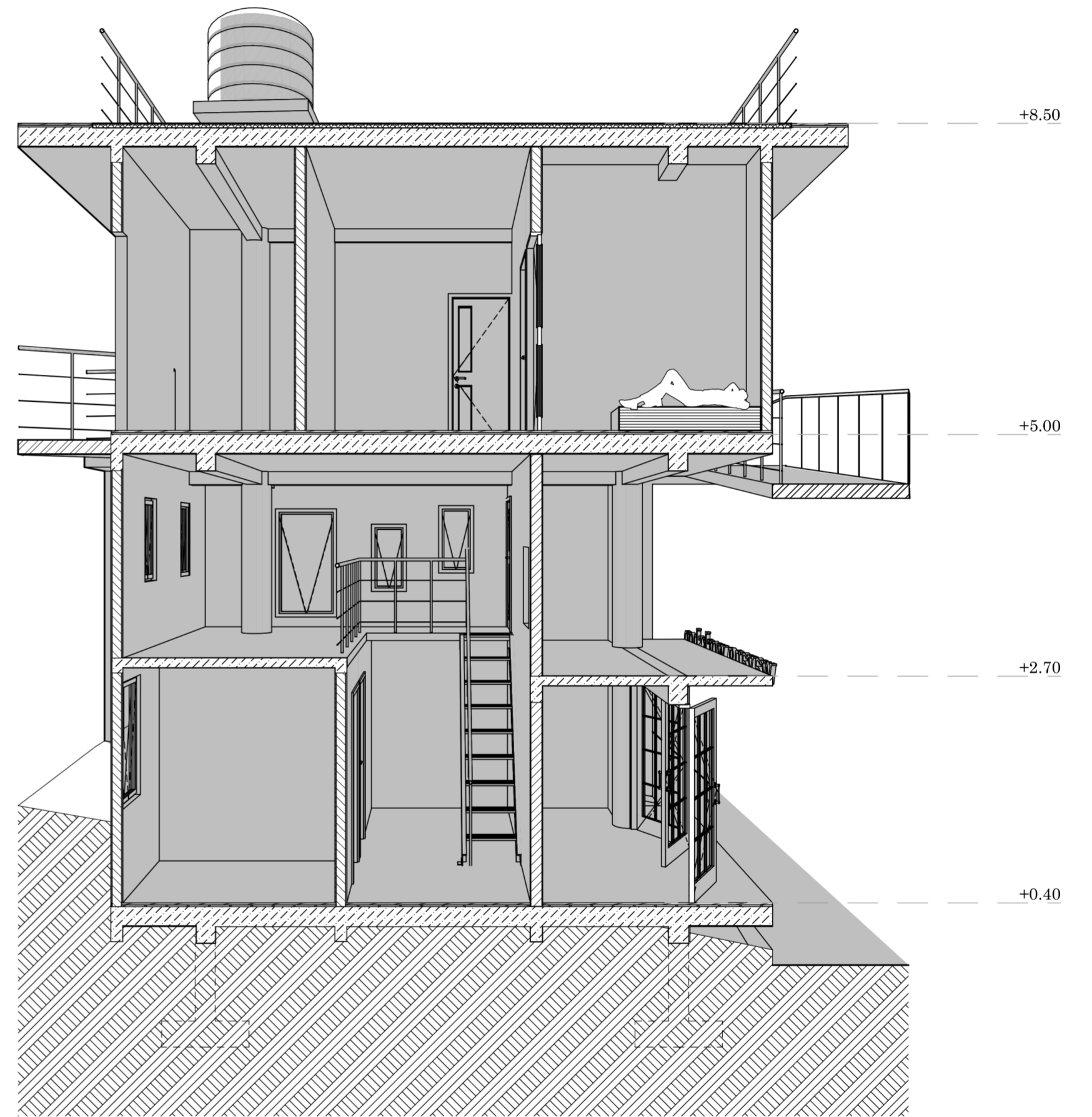

Section

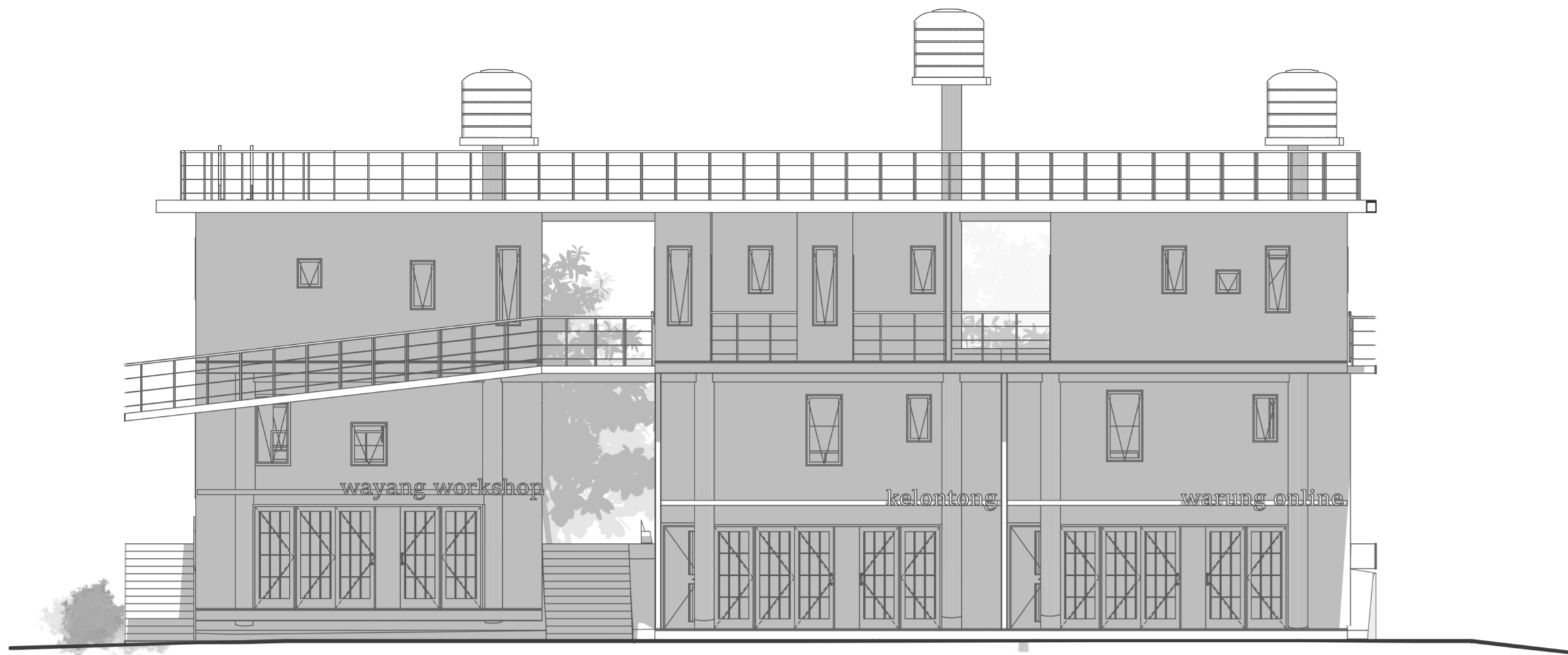

West View

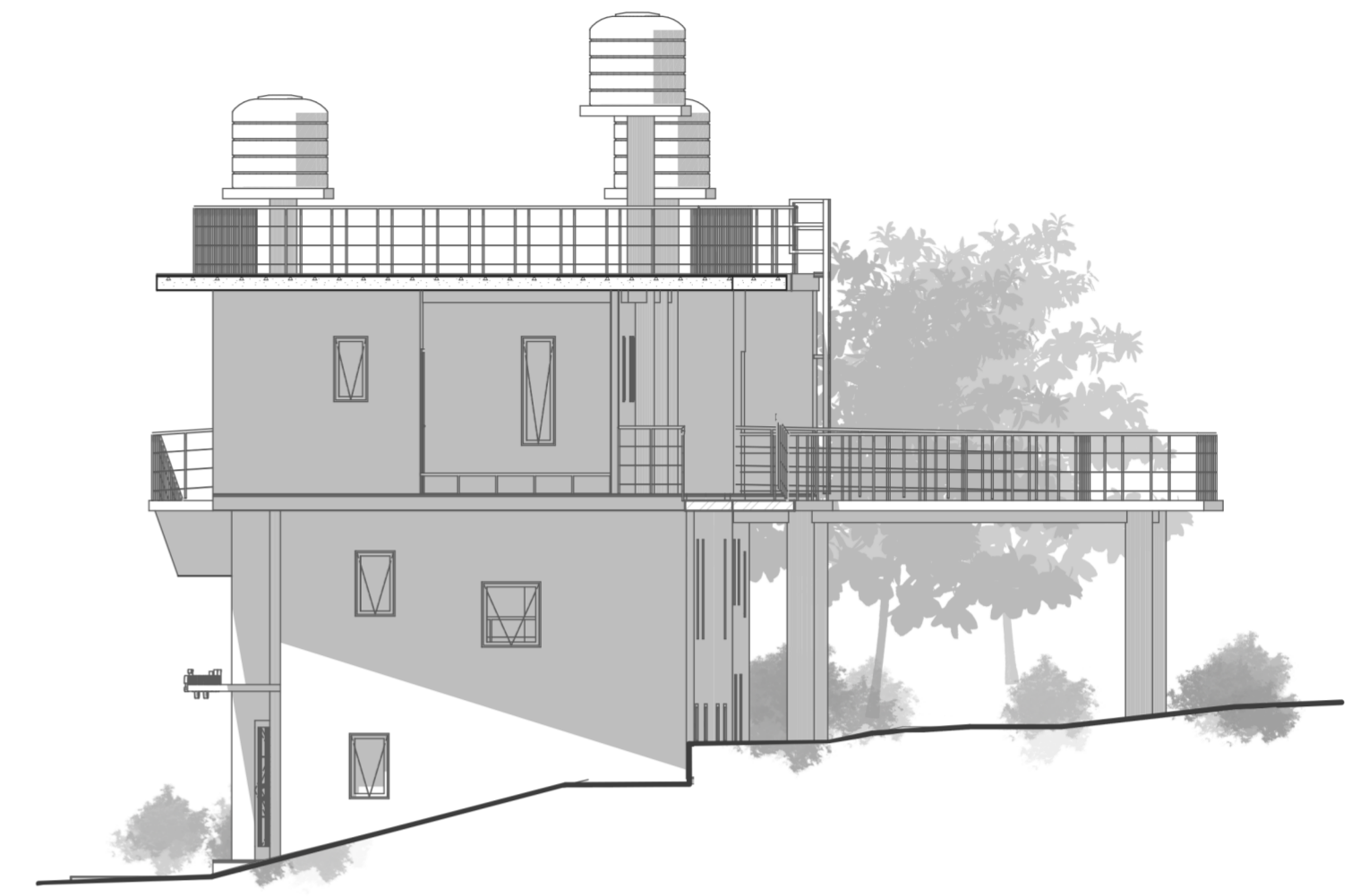

South View

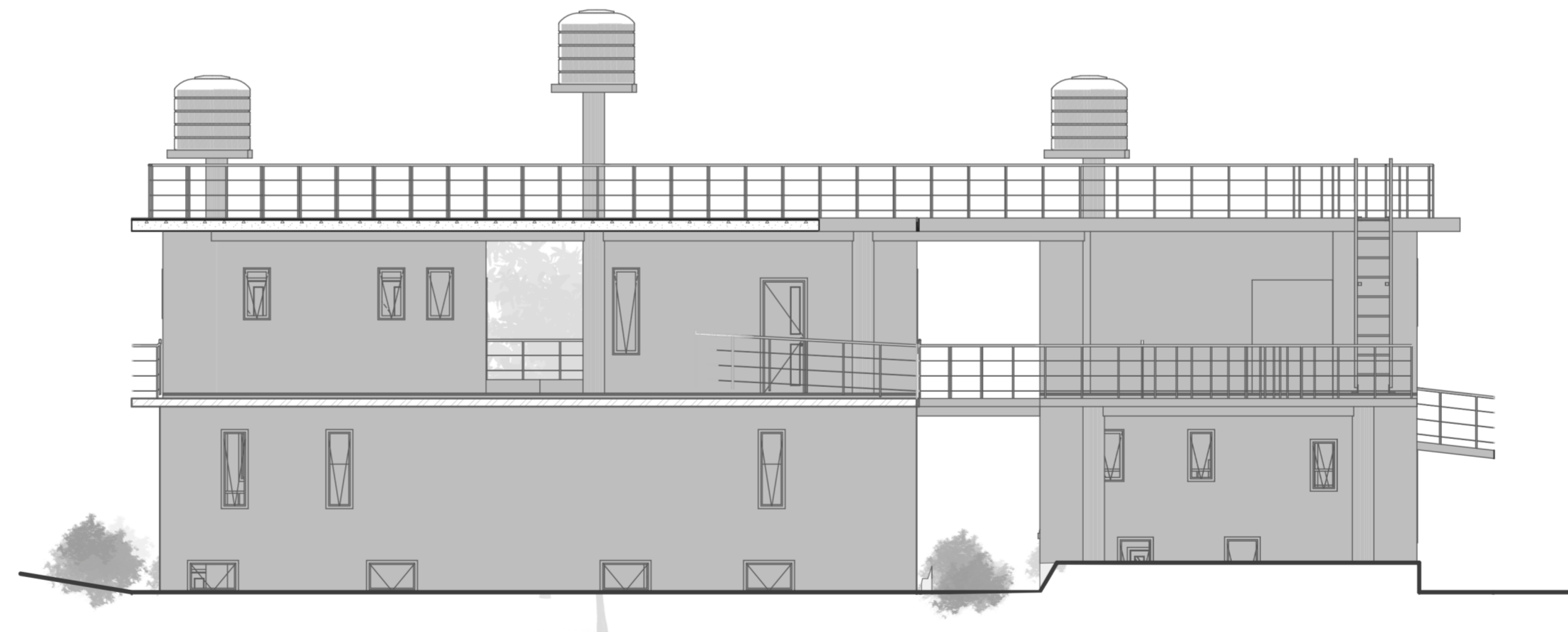

East View

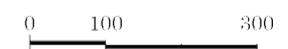

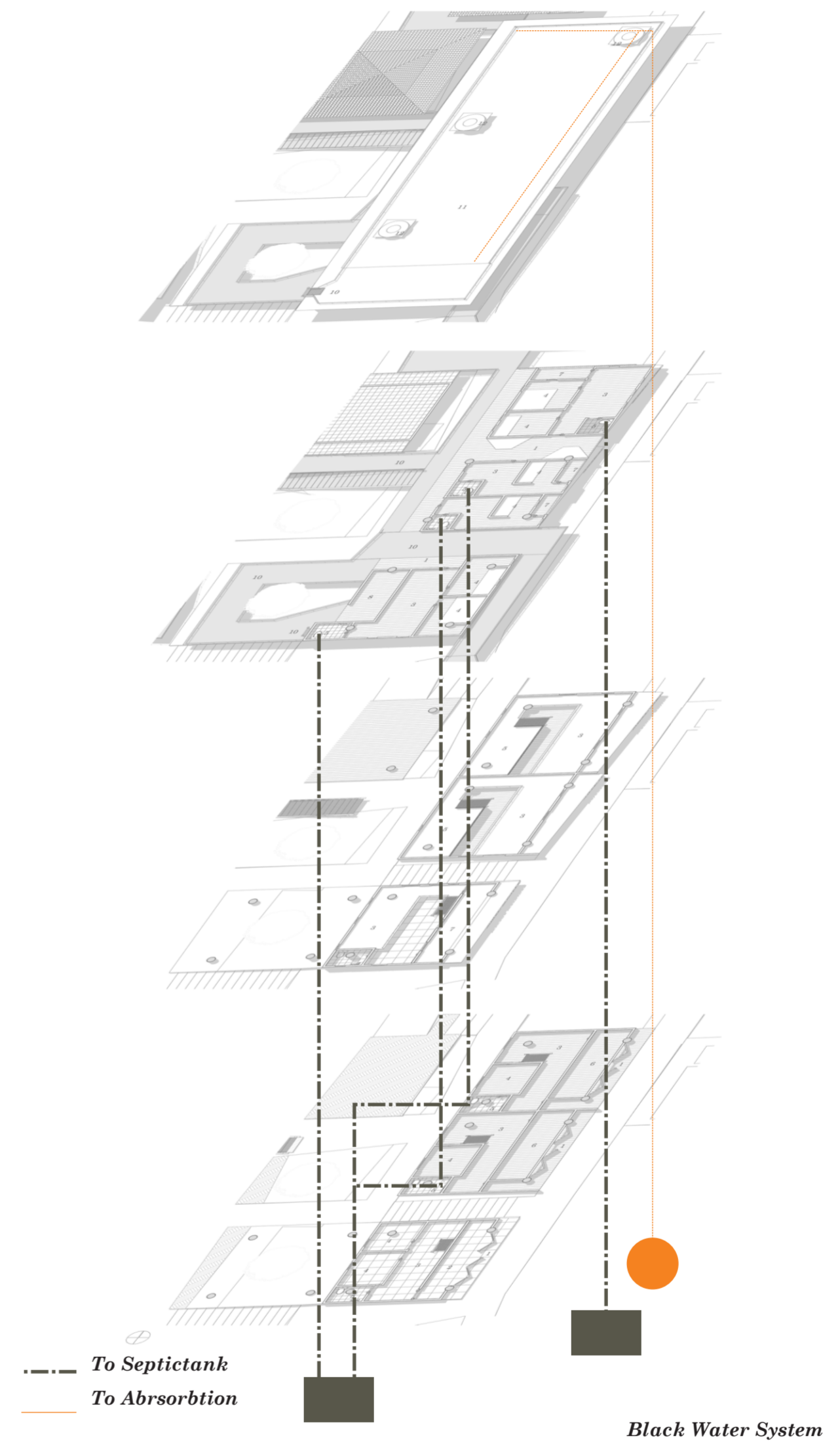
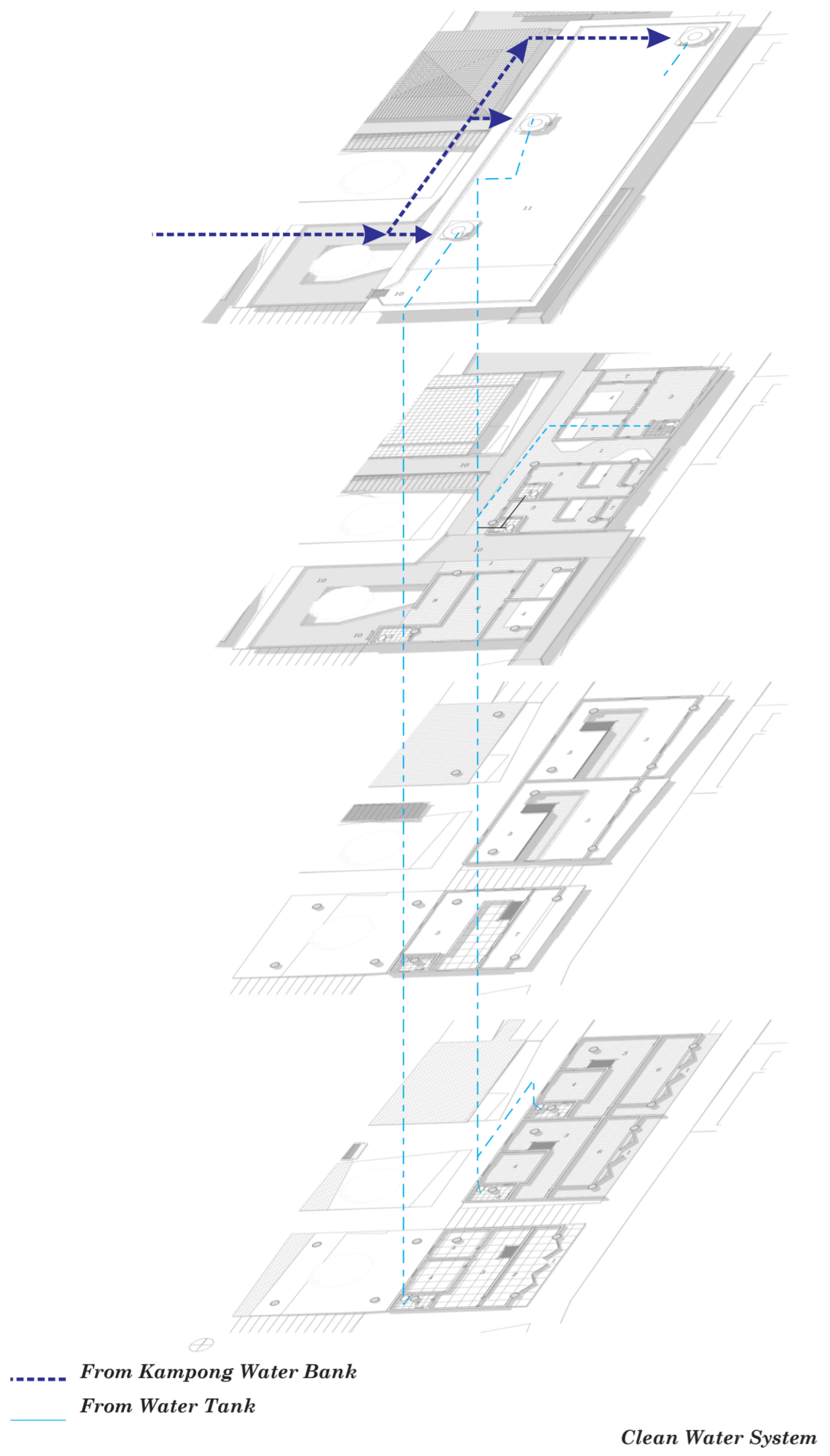

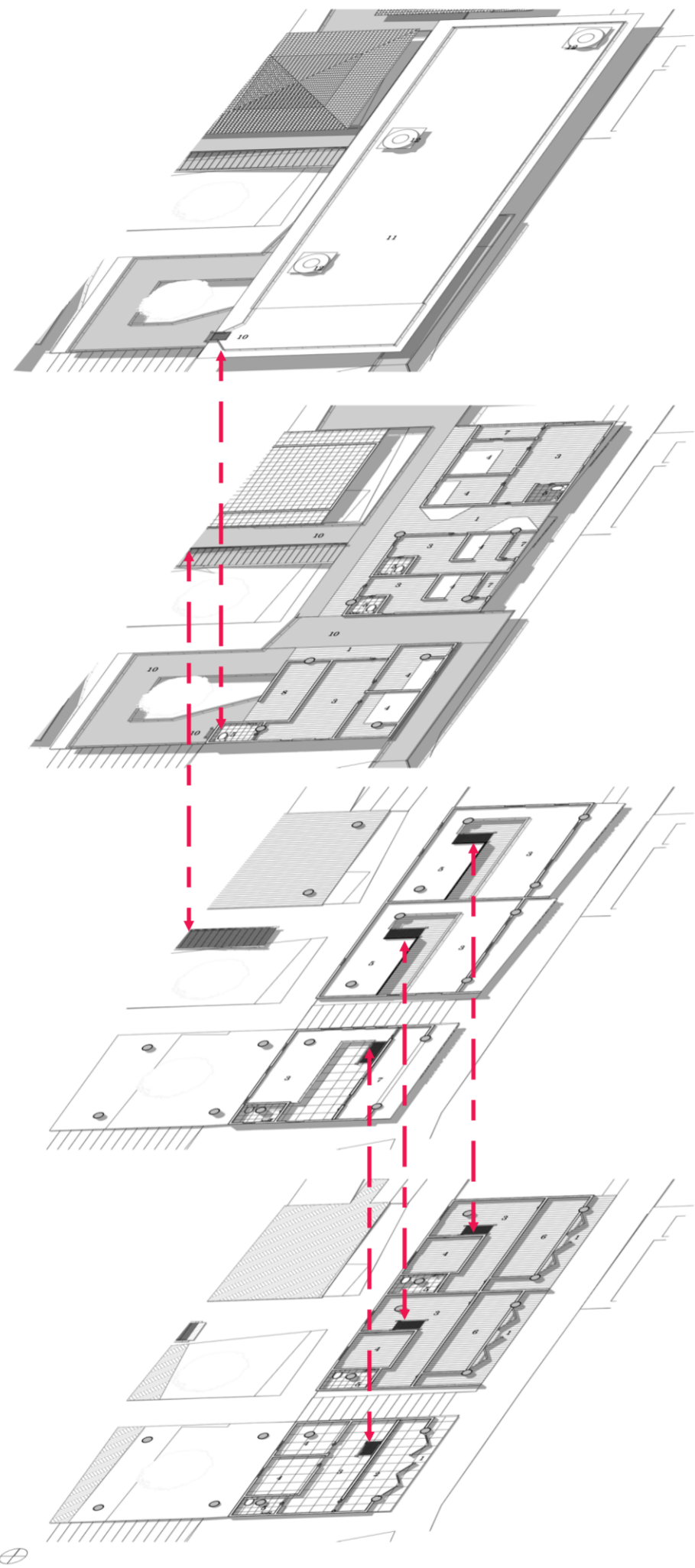

Vertical Access Rule

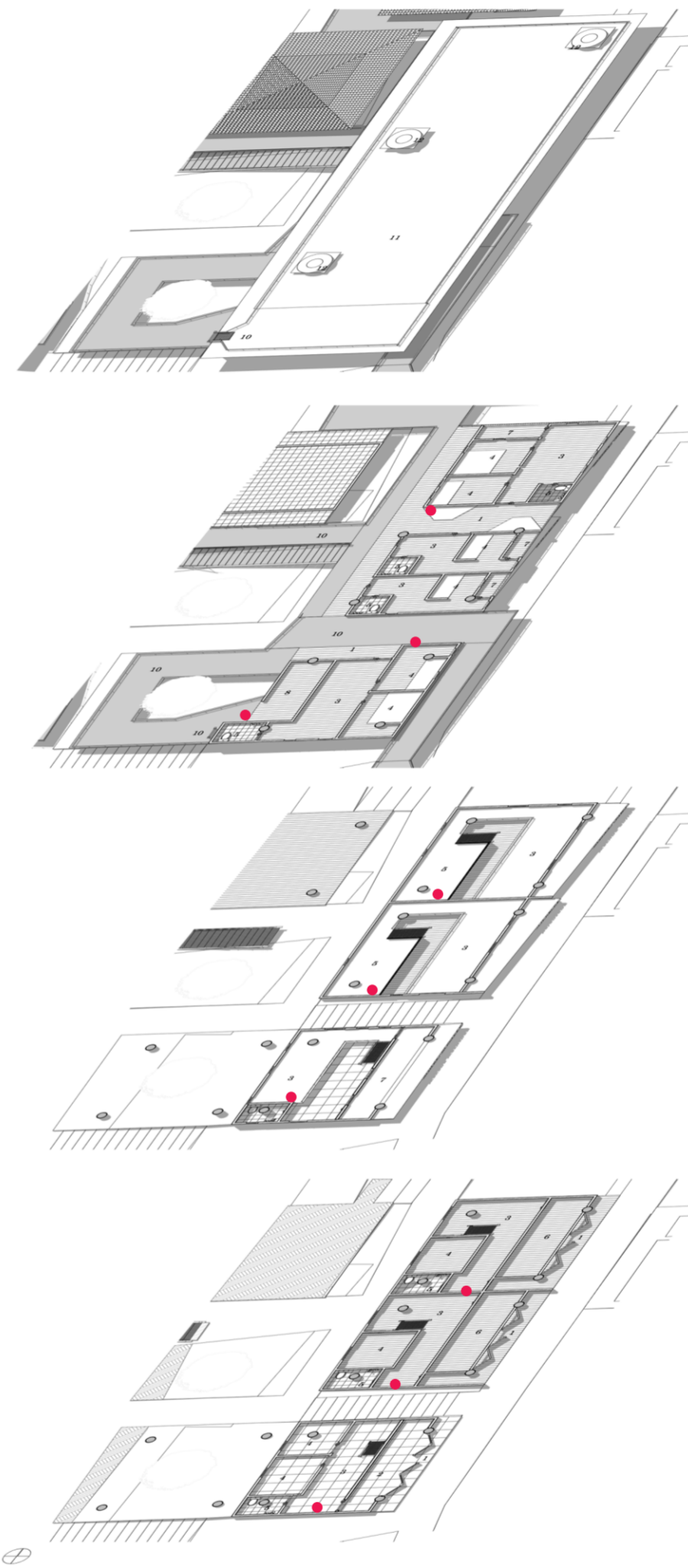

APAR Position

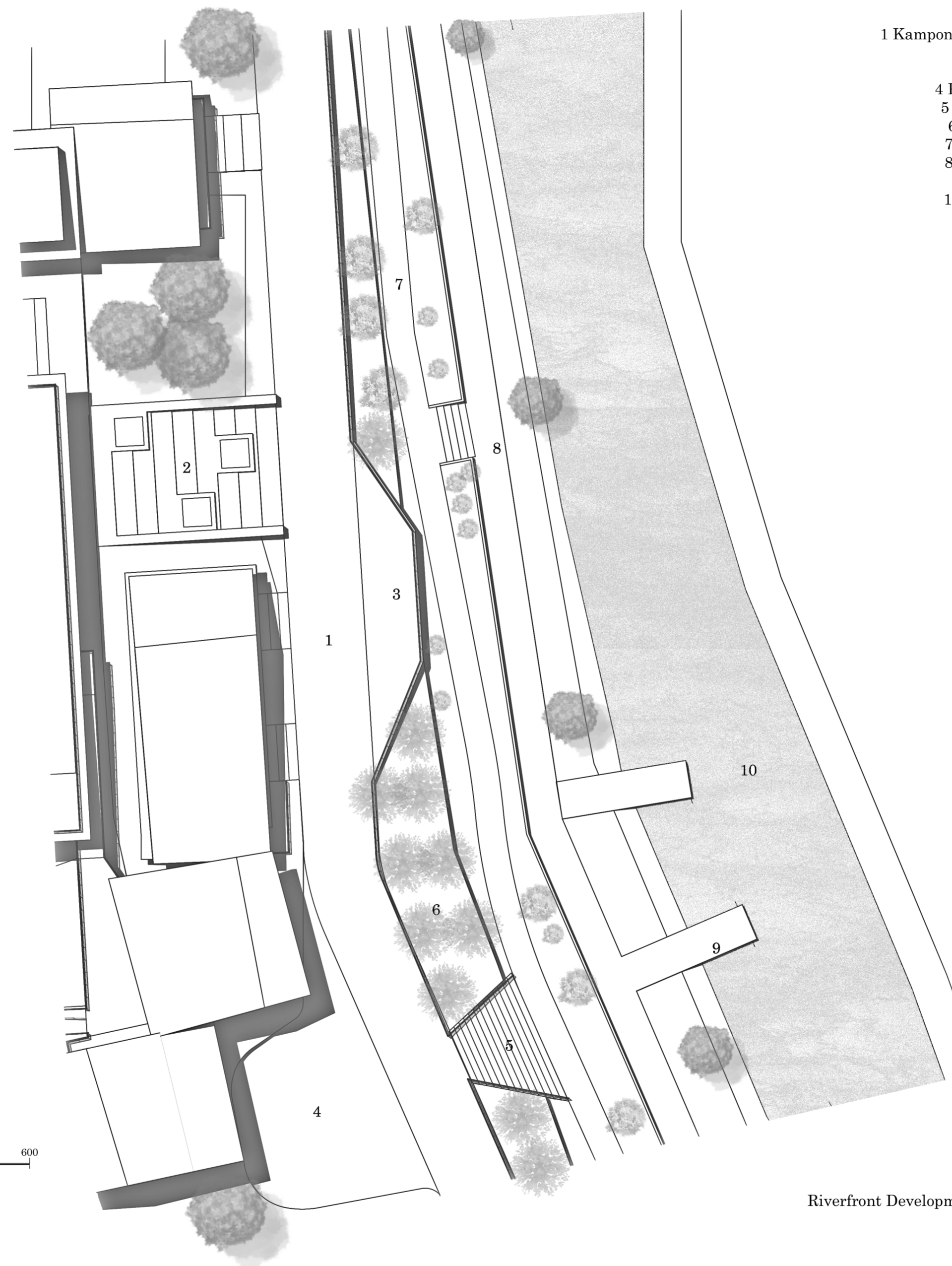

- 1 Kampong Main Road
- 2 Playstep
- 3 View Deck
- 4 Parking Area
- 5 River Access
- 6 River Trees
- 7 Riverwalk 1
- 8 Riverwalk 2
- 9 Riverdeck
- 10 Code River

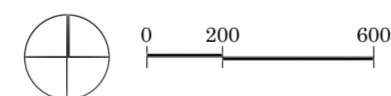

Riverfront Development Plan

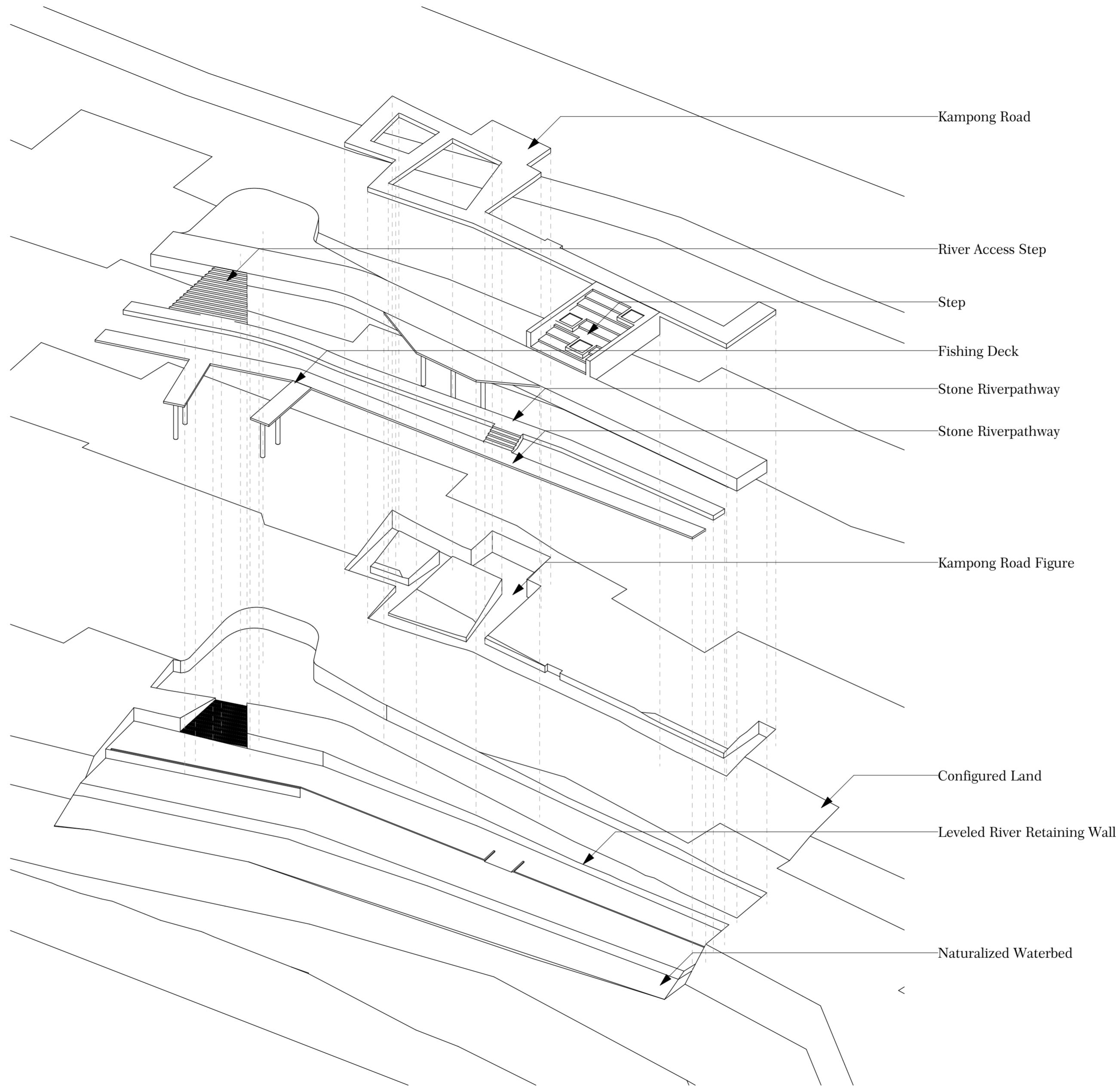

Exploded Riverside Landscape

