

LAMPYRAN



**DAFTAR NAMA HOTEL DAN RESTORAN YANG MEMBAYAR PAJAK
HOTEL DAN RESTORAN DENGAN MENGGUNAKAN SELF
ASSESSMENT SYSTEM (PEMBUKUAN)**

No	Hotel	Restoran
1.	Hotel Rajawali	RM. Dewata Café
2.	Wisma Mandala Bakti Wanitaatama	RM. Ambar Ketawang
3.	Hotel Radisson atau Plaza Hotel	RM. Morolejar
4.	Hotel Duta Widya	RM. Pandan Perak
5.	Hotel Prambanan Village	Restoran Natour
6.	Wisma Gajah Mada	PT. Dunkendo Lestari
7.	Hotel Pura Jenggolo	RM. Tirta Artha
8.	Hotel Cakra Kembang	Kantin Merapi Golf
9.	Apartemen Sejahtera	RM. Griya Dhahar Oasis
10.	Hotel Quality	RM. Ny. Suharti
11.	Hotel Ishiro Kencana	RM. Pondok Bambu
12.	Hotel Mustika Sheraton	RM. Gudeg Bu Citro
13.	Wisma LPP	RM. Pasific
14.	Hotel Puri Artha	RM. Galih
15.	Hotel Sahid Raya	RM. Kentucky Fried Chicken
16.	Hotel Vidi	RM. Gita Buana
17.	Hotel Vidi II	RM. Tenpura Hana
18.	Hotel Vidi III	RM. Resto Toraja
19.	Hotel Hyatt	RM. Hegar
20.	Hotel Pondok Seturan	RM. Ayam Goreng Maryati
21.	Gedung Pertemuan dan Wisma Kagama	PT. Aneka Savitrasari
22.	Penginapan Sri Kahono	RM. Pringsewu
23.	Penginapan Sri Sasono	RM. Saung Kabayan
24.	Wisma Joglo	RM. Yashinoki
25.	Hotel Kalasan Inn	RM. New Asia
26.	Hotel Anugerah Wisma W	RM. Gajah Wong
27.	Wisma Wijaya Kusuma	RM. Dewi
28.	Wisma Prambanan	RM. Soto Mlati
29.	Hotel Sewu Mas	RM. Lembah Balangan
30.	Hotel Jayakarta	Warung Makan Mbak Diah Kidul
31.	Hotel Niaga	RM. Soto Miroso
32.	Hotel Borobudur	RM. Soto Ayam Bangkok
33.	Hotel Telaga Biru	RM. Ayam Goreng Mbok Sabar

34	Hotel River Castle	RM. Kebon Resto
35	Hotel Lestari Indah	Warung Tahu Telupat Grabag
36	Hotel Buana Graha	Café Sapto Hudoyo
37	Hotel Paku Mas	Prambanan Restoran
38	Hotel Pura Puspa Rosa	TWC. Prambanan Unit Ratu Boko
39	Hotel Ambarukmo	TWC. Prambanan Unit Taman Candi
40	Hotel Sri Wedari	Bakso Bawor
41	Pondok Keluarga Talenta IV	Café Alfa Retailindo
42	Pondok Pisang (Popi)	RM. Arek-Arek Suroboyo
43	Hotel Melati	RM. Sate Samirono
44	Wisma Talenta III	RM. Ayam Goreng Mbok sabar (Jl. Wates)
45	Hotel Sala 2	Java Café
46	Pondok Gendik Sumiyati	New Java Café
47	Pondok Harian Talenta I	Warung Soto Cak Nur
48	Pondokan Suharti	RM. Kedai Pereng Boko
49	Hotel Pondok Anggun	RM. Soto Pak Turus
50	Pondokan Suharti Gang Kinanti	RM. Moroseneng
51	Hotel Puri Anggraeni	RM. Jatim
52	Penginapan DPU/DPU Propinsi D.I. Yogyakarta	Rm. Penginapan DPU/DPU Propinsi D.I. Yogyakarta
53	Penginapan/BLK Disnaker Propinsi D.I. Yogyakarta	RM. Boyong Kalegan
54	Penginapan/BLP Sri Hargono	Joglo Melati Restoran
55	Penginapan Bukit Surya	Warung Makan Kondang Roso
56	Hotel Beggain Feel Inn	PT. Dunkendo Lestari Jl. Magelang
57	Wisma Merapi Dependan	RM. Kowloon
58	Pondok Wisata Rumah Mertua	RM. Ayam Bakar Wong Solo
59		RM. Texas Chicken
60		RM. Sari Raja
61		RM. Sendang Ayu
62		RM. Kangen Desa
63		Pondok Makan Salma
64		Warung Makan Soto Mlati II
65		RM. Arwana
66		RM. Kentucky Fried Chicken

LAMPIRAN 2

Tabel 1
Omzet Hotel
Kabupaten Sleman Yogyakarta
Tahun 2000 - 2002
(dalam rupiah penuh)

No	Nama	Omzet/tahun		
		2000	2001	2002
1	Hotel Rajawali	46940150	18960320	0
2	Wisma Mandala Bhakti Wamitatama	115368990	117061810	95150830
3	Hotel Radisson atau Plaza Hotel	4464054590	6978037680	8740931590
4	Hotel Duta Widya	187412860	137980750	0
5	Hotel Prambanan Village	29012230	31899130	76723080
6	Wisma Gajah Mada	94548090	171420930	202820090
7	Hotel Pura Jenggolo	19649230	32184280	44470580
8	Hotel Cakra Kembang	25947450	54709750	81457800
9	Apartemen Sejahtera	160715710	104081280	228098840
10	Hotel Quality	1701903010	2464184360	3222931080
11	Hotel Ishiro Kencana	204072310	289220630	388468630
12	Hotel Mustika Sheraton	8062239280	13818079570	18104208880
13	Wisma I PP	89003380	174533270	186345660
14	Hotel Puri Artha	657141960	1049837130	1056012710
15	Hotel Sahid Raya	1659466480	3383690320	319376951
16	Hotel Vidi	37172160	142909560	104748950
17	Hotel Vidi II	18943220	108026950	97156620
18	Hotel Vidi III	55130730	89706690	128067820
19	Hotel Hyatt	1765773810	27380074690	30278958710
20	Hotel Pondok Seturan	87400000	119273000	122979000
21	Gedung Perkenaan dan Wisma Kagama	231834270	297172330	378079640
22	Penginapan Sri Kahono	57290900	87607500	95681900
23	Penginapan Sri Sasono	20279620	37305000	37932600
24	Wisma Joglo	139727880	214673680	231858610
25	Hotel Kalasan Inn	19451090	45059000	62232250
26	Hotel Anugrah Wisma W	34210000	34030000	35135000
27	Wisma Wijaya Kusuma	3000000	0	0
28	Wisma Prambanan	20665000	33570000	51550000
29	Hotel Sewu Mas	18300320	32052840	44384800
30	Hotel Jogyakarta	3255595380	5311893870	6574311890
31	Hotel Niaga	24489060	21712000	15412000
32	Hotel Borobudur	25083580	8019400	33828000
33	Hotel Telaga Biru	28640060	35520000	34720000
34	Hotel River Castle	9081110	26826690	31989450
35	Hotel Lestari Indah	580000	0	0
36	Hotel Buana Giraha	24890000	38000000	27240000
37	Hotel Paku mas	11662400	22184000	36422500
38	Hotel Pura Puspa Rosa	7275000	12015000	9420000
39	Hotel Ambarukmo	4638540600	6805193090	7354046150
40	Hotel Sri Wedari	107153030	55120920	45038450
41	Pondok Keluarga Talenta IV	8400000	0	0
42	Pondok Pisang (Popi)	9000000	0	0
43	Hotel Melati	4500000	0	0
44	Wisma Talenta III	13212000	0	0
45	Hotel Sala 2	2000000	0	0
46	Pondok Gendik sumiyati	2240000	0	0
47	Pondok Harian Talenta II	8300000	0	0
48	Pondokan Suharti	10180000	0	0
49	Hotel Pondok Anggun	8125000	22875000	27280000
50	Pondokan Suharti Gang Kinanti	1800000	0	0
51	Hotel Puri Angraeni	39888900	58754000	62615000
52	Penginapan DPU DPU Propinsi D.I Yogyakarta	3975000	6380000	7325000
53	Penginapan BIK Disnaker Propinsi D.I Yogyakarta	2097000	3531500	4625500
54	Penginapan BP Sri Hargono	830000	1260000	1515000
55	Penginapan Bukit Surya	5209000	7150000	8665000
56	Hotel Beggaim Feel Inn	0	268031880	621099280
57	Wisma Merapi Dependan	0	530000	0
58	Pondok Wisata Rumah Mertua	0	0	7883880
	Jumlah	44189458560	68969802700	79287793501

Sumber: BPKKD

Tabel 2
Omzet Restoran
Kabupaten Sleman Yogyakarta
Tahun 2000 Periode April - Desember
(dalam rupiah penuh)

No	Nama	Omzet/tahun		
		2000	2001	2002
1	RM Dewata Cafe	18604200	7650500	0
2	RM Ambar Ketawang	19548460	24404910	23897150
3	RM Merolejar	1506485580	2558828640	2010605960
4	RM Pandan Perak	555774500	823523900	831120830
5	Restoran Natour	373074230	555364930	692170260
6	PT Dunkendo I estari	23498800	42916650	15904460
7	RM Tirta Artha	38177860	39245400	31786500
8	Kantin Merapi Golf	396738900	657448500	768248250
9	RM Griya Dhahar Oasis	6781000	8607250	7218850
10	RM Ny. Suharti	901415480	1465869160	1407323080
11	RM Pondok Bambu	34476320	59943350	60826440
12	RM Gudug Bu Citro	112236400	166085540	178381750
13	RM Pasific	81723250	70885150	85109600
14	RM Galih	42196840	108142670	105728850
15	RM Kentucky Fried Chicken	2159783490	2669536250	2758368140
16	RM Gita Buana	34628900	55443120	56240050
17	RM Tempura Hana	52546650	105434950	120020600
18	RM Resto Toraja	32282250	50735400	52751700
19	RM Hegar	174/42750	138064200	141831000
20	RM Ayam Goreng Maryati	24374500	10473600	0
21	PT. Aneka Savitrasari	59478320	75174180	67028370
22	RM Pringsewu	732665230	1030934900	957148350
23	RM Saung Kabayan	760878200	2974400	0
24	RM Yashinoki	18854650	0	0
25	RM New Asia	46855750	56299450	49961500
26	RM Gajah Wong	120049100	384181060	539581610
27	RM Dewi	64495520	100248250	119367750
28	RM Soto Mlati	15415585	20193020	17133140
29	RM Lembah Balangan	9080000	0	8750000
30	Warung Makan Mbak Diah Kidul	4500000	0	0
31	RM Soto Miroso	3150000	0	0
32	RM Soto Ayam Bangkong	3300000	0	0
33	RM Ayam Goreng Mbok Sabar	7500000	0	0
34	RM Kebon Resto	6300000	0	0
35	Warung Tahu Telupat Girabag	5100000	0	0
36	Cafe Supto Hudoyo	3000000	0	0
37	Prambanan Restoran	163673280	197950830	322398810
38	TWC Prambanan Unit Ratu Boko	18041280	0	0
39	TWC Prambanan Unit Taman Candi	82123860	0	0
40	Bakso Bayor	3000000	0	0
41	Cafe Alta Retailindo	7500000	0	0
42	RM Arek-Arek Surabaya	14000000	0	0
43	RM Sate Samirono	6600000	0	0
44	RM Ayam Goreng Mbok Sabar (Jl. Wates)	3000000	0	0
45	Java Cafe	52173250	183179190	221254710
46	New Java Cafe	56075210	110490280	127257380
47	Warung Soto Cak Nur	3750000	0	0
48	RM Kedai Pereng Boko	12284800	17685400	14894360
49	RM Soto Pak Turus	4915850	7377550	568700
50	RM Moroseneng	1250000	0	0
51	RM Jatim	500000	0	0
52	RM Penginapan DPU DPU Propinsi D.I. Yogyakarta	640000	0	0
53	RM Boyong kalegan	665337910	2850763110	3179487810
54	Joglo Melati Restoran	162214666	327243120	414206558
55	Warung Makan Kondang Roso	0	2045000	0
56	PT Dunkendo I estari Jl. Magelang	0	8738110	8901890
57	RM Kowloon	0	300000	0
58	RM Ayam Bakar Wong Solo	0	87026500	327104600
59	RM Texas Chicken	0	135837610	554629390
60	RM Sari Raja	0	35560630	80617520
61	RM Sendang Ayu	0	3250000	42284730
62	RM Kangen Desa	0	120012870	640819530
63	RM Kentucku Fried Chicken	0	0	208407250
64	Pondok Makan Salma	0	0	120496310
65	Warung Makan Soto Mlati II	0	0	10191570
66	RM Arwana	0	0	12146630
	Jumlah	9679959390	15356067640	17880062580

Sumber: BPKKD

Tabel 2
Omzet Restoran
Kabupaten Sleman Yogyakarta
Tahun 2000 Periode April - Desember
(dalam rupiah penuh)

No	Nama	Omzet/tahun		
		2000	2001	2002
1	RM Dewata Café	18604200	7650500	0
2	RM Ambar Ketawang	19948480	24404810	23897150
3	RM Mirolejar	1506489580	2598328840	2310605900
4	RM Pandan Perak	595774500	823523900	331120830
5	Restoran Natou	373074230	585364930	692170280
6	PT Dunkendo Lestari	23498800	42916850	15904480
7	RM Tirta Artha	38177680	39245400	31786500
8	Kantin Merapi Golf	396728900	657448500	768248250
9	RM Griya Dhahar Oasis	6781000	6807250	7218850
10	RM Ny. Suharti	901415480	1465869180	1407325090
11	RM Pondok Bambu	34476320	59943350	60826440
12	RM Gudug Bu Citro	112206400	166085540	178381750
13	RM Pasific	61723250	70885150	85109500
14	RM Galih	42196840	108142670	105728850
15	RM Kentucky Fried Chicken	2159783490	2669536250	2758396140
16	RM Gita Buana	34626900	55443120	58240050
17	RM Jempura Hana	52546650	105434950	120020600
18	RM Resto Toraja	32282250	50735400	52781700
19	RM Hegar	174742750	138064200	141831000
20	RM Ayam Goreng Maryati	24374500	10473600	0
21	PT Aneka Savitrasari	59478320	75174180	57028370
22	RM Pringswu	732665230	1030934900	957148350
23	RM Saung Kabayan	760879200	2974400	0
24	RM Yashimoki	18854690	0	0
25	RM New Asia	46855750	56299450	49961500
26	RM Gajah Wong	120049100	384181080	539561610
27	RM Dewi	64495520	100248250	119367750
28	RM Soto Mlati	15415580	20183020	17133140
29	RM Embah Balangan	9060000	0	8750000
30	Warung Makan Mbak Diah Kidul	4500000	0	0
31	RM Soto Miroso	3150000	0	0
32	RM Soto Ayam Bangkong	3300000	0	0
33	RM Ayam Goreng Mbok Sabar	7500000	0	0
34	RM Kebon Resto	6300000	0	0
35	Warung Tahu Telupat Girabag	5100000	0	0
36	Cafe Sapto Hudoyo	3000000	0	0
37	Prambanan Restoran	163873280	197950830	322398810
38	TWC Prambanan Umi Ratu Boko	18041280	0	0
39	TWC Prambanan Umi Taman Candi	82123960	0	0
40	Bakso Bawor	3000000	0	0
41	Cafe Alfa Retalindo	7500000	0	0
42	RM Arck-Arck Surabaya	14000000	0	0
43	RM Sate Samirono	6600000	0	0
44	RM Ayam Goreng Mbok Sabar (Jl. Wates)	3000000	0	0
45	Java Cafe	52173250	183179190	221254710
46	New Java Cafe	58075210	110480290	127257380
47	Warung Soto Cak Nur	3750000	0	0
48	RM Kedai Pereng Boko	12284800	17685400	14894380
49	RM Soto Pak Tulus	4918850	7377650	588700
50	RM Moroseneng	1250000	0	0
51	RM Jatin	500000	0	0
52	RM Pengmapan DPU DPU Propinsi D.II Yogyakarta	840000	0	0
53	RM Bovong Kalegan	685337910	2850763110	3178487810
54	Joglo Melati Restoran	152214690	327243120	414296550
55	Warung Makan Kondang Roso	0	2045000	0
56	PT Dunkendo Lestari II Magelang	0	8738110	8901890
57	RM Kowloon	0	300000	0
58	RM Ayam Bakar Wong Solo	0	87026500	327104800
59	RM Texas Chicken	0	135837610	554829390
60	RM Sari Raja	0	35580630	80617520
61	RM Sendang Ayu	0	3250000	42284730
62	RM Kangen Desa	0	120012870	640619530
63	RM Kentucky Fried Chicken	0	0	208407250
64	Pondok Makan Sahna	0	0	120498310
65	Warung Makan Soto Mlati II	0	0	10191570
66	RM Arwana	0	0	12146630
	Jumlah	9676939390	15358067640	17680082580

Sumber: BPKKD

LAMPIRAN KEPUTUSAN BUPATI SLEMAN
 NOMOR : 36/Kep.KDH/A/2003
 TANGGAL : 1 Oktober 2003

BAGAN STRUKTUR ORGANISASI BADAN PENGELOLAAN KEUANGAN DAN KEKAYAAN DAERAH

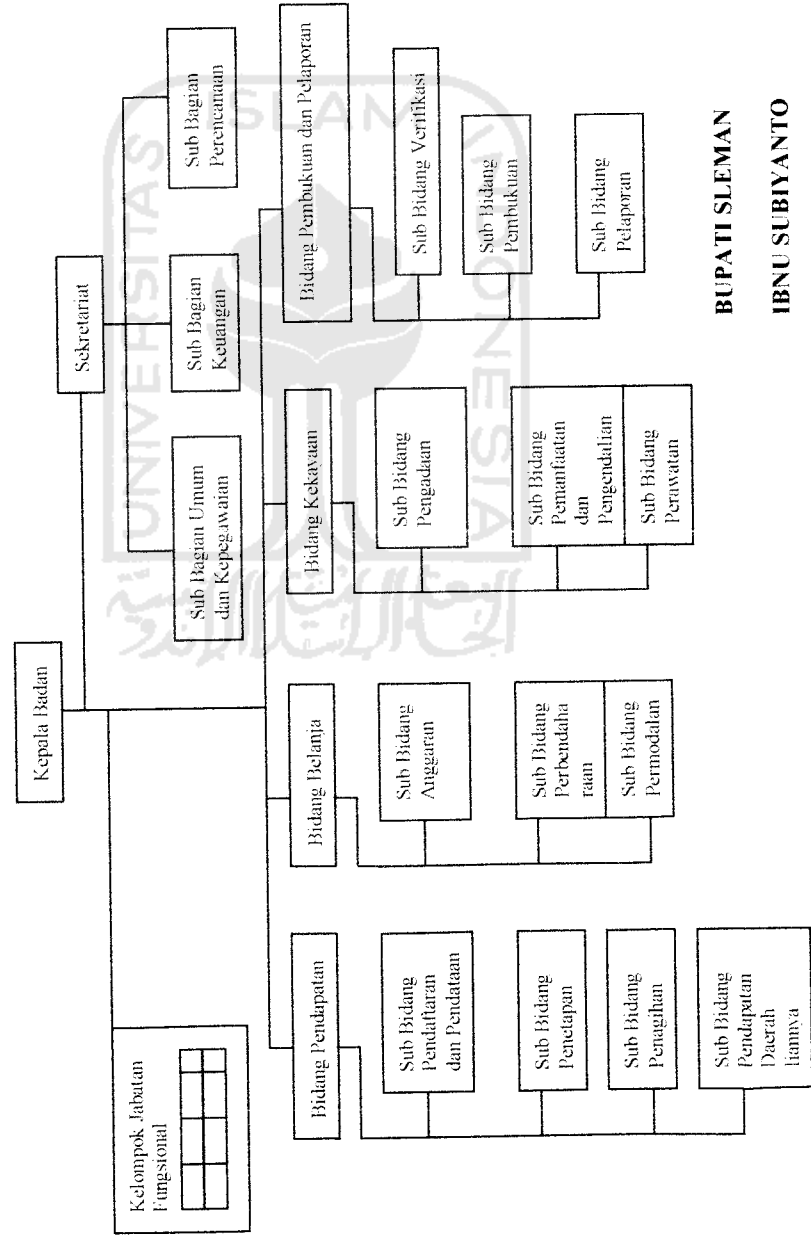

BUPATI SLEMAN
IBNU SUBIYANTO