

UNIVERSITAS ISLAM INDONESIA

BACHELOR FINAL PROJECT
STUDIO
Departement of Architecture
Faculty of Civil Engineering
and Planning
ISLAMIC UNIVERSITY OF INDONESIA

PROJECT NAME

*Biophilic Rental Flats Design in
Ngentak Sapen, Yogyakarta*

PROJECT YEAR

2017

PROJECT ADDRESS

Jalan Raya Timoho, Ngentak Sapen,
Sleman, Daerah Istimewa
Yogyakarta 55281

STUDENT

Aisha Amrullah
13512184

LECTURER

Dr. Ing. Putu Ayu P. Agustiananda, ST. MT

DRAWING TITLE

BLOCKPLAN KAWASAN

DRAWING SCALE

NOTE



PAGE NO.

1

TOTAL PAGE

32

— SUNGAI GAJAHWONG
- - - REL KERETA API SAPEN





UNIVERSITAS ISLAM INDONESIA

BACHELOR FINAL PROJECT
STUDIO
Departement of Architecture
Faculty of Civil Engineering
and Planning
ISLAMIC UNIVERSITY OF INDONESIA

PROJECT NAME

*Biophilic Rental Flats Design in
Ngentak Sapen, Yogyakarta*

PROJECT YEAR

2017

PROJECT ADDRESS

Jalan Raya Timoho, Ngentak Sapen,
Sleman, Daerah Istimewa
Yogyakarta 55281

STUDENT

Aisha Amrullah
13512184

LECTURER

Dr. Ing. Putu Ayu P. Agustiananda, ST. MT

DRAWING TITLE

SITUASI

DRAWING SCALE

NOTE



PAGE NO.

2

TOTAL PAGE

32

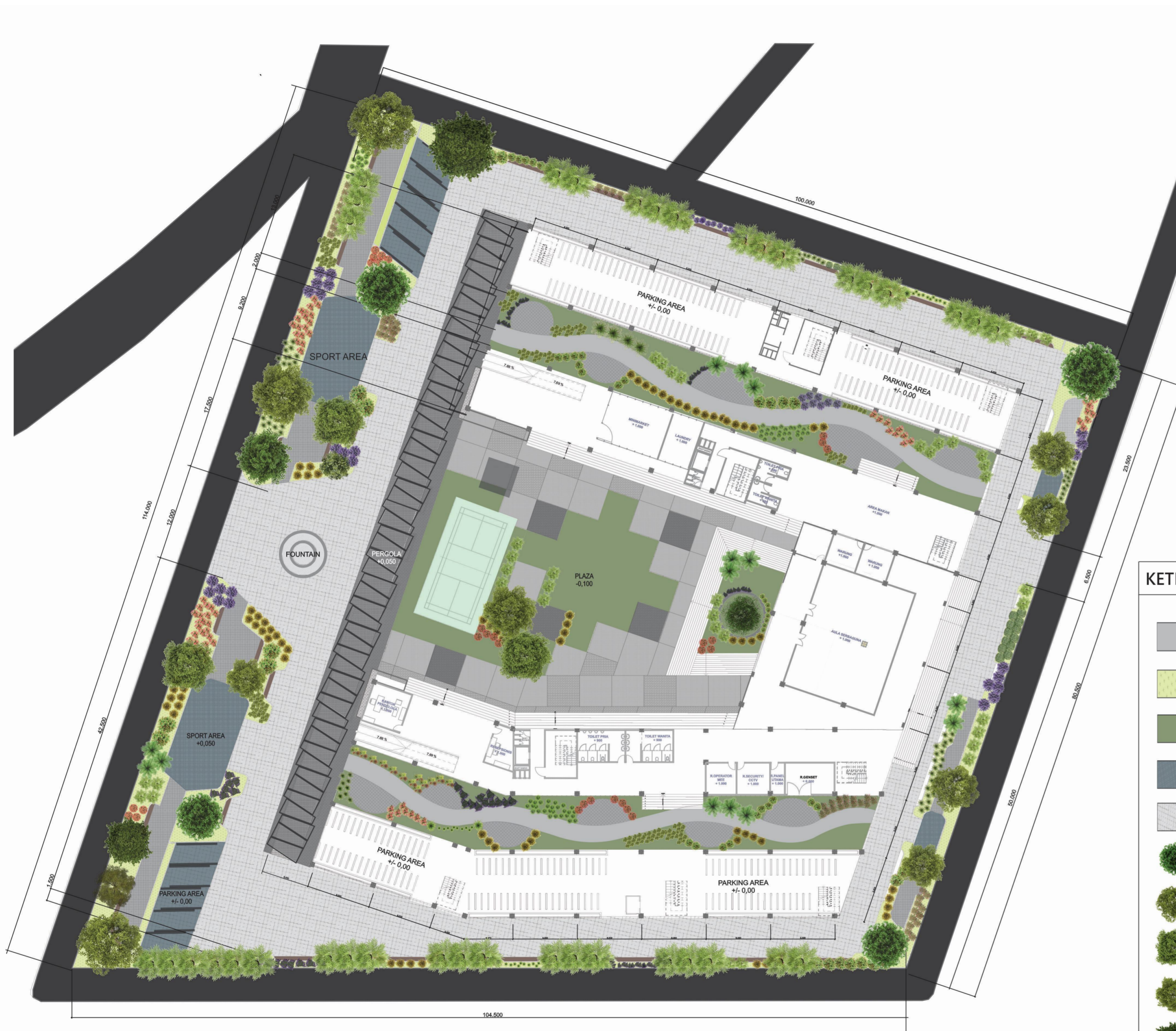

KETERANGAN:

	Perkerasan Paving
	Rumput Gajah Mini (untuk taman)
	Rumput Gajah Mini (bisa diinjak)
	Perkerasan Batu Alam
	Grassblock
	Pohon Sawo
	Pohon Nangka
	Pohon Rambutan
	Pohon Jambu air
	Pohon Belimbing
	Pohon Talok
	Pohon Sengon
	Pohon Asam kranji

	Cemara Angin
	Bambu Kuning
	Kenanga
	Nusa Indah
	Palem Merah
	Dadap Merah
	Lidah Mertua
	Bunga Geranium
	Bunga Gardenia
	Bunga Lavender
	Bunga Mawar
	Tanaman Dracanea
	Bunga Kupu-Kupu
	Bromelia
	Lili Paris
	Kaktus Opuntia

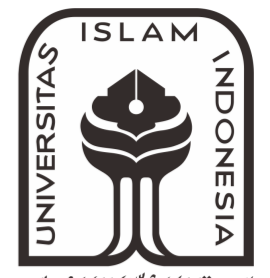

BACHELOR FINAL PROJECT
STUDIO
Department of Architecture
Faculty of Civil Engineering
and Planning
ISLAMIC UNIVERSITY OF INDONESIA

PROJECT NAME

*Biophilic Rental Flats Design in
Ngentak Sapen, Yogyakarta*

PROJECT YEAR

2017

PROJECT ADDRESS

Jalan Raya Timoho, Ngentak Sapen,
Sleman, Daerah Istimewa
Yogyakarta 55281

STUDENT

Aisha Amrullah
13512184

LECTURER

Dr. Ing. Putu Ayu P. Agustiananda, ST. MT

DRAWING TITLE

RENCANA TAPAK

DRAWING SCALE

NOTE



PAGE NO.

3

TOTAL PAGE

32



UNIVERSITAS ISLAM INDONESIA

BACHELOR FINAL PROJECT
STUDIO

Department of Architecture
Faculty of Civil Engineering
and Planning

ISLAMIC UNIVERSITY OF INDONESIA

PROJECT NAME

*Biophilic Rental Flats Design in
Ngentak Sapen, Yogyakarta*

PROJECT YEAR

2017

PROJECT ADDRESS

Jalan Raya Timoho, Ngentak Sapen,
Sleman, Daerah Istimewa
Yogyakarta 55281

STUDENT

Aisha Amrullah
13512184

LECTURER

Dr. Ing. Putu Ayu P. Agustiananda, ST. MT

DRAWING TITLE

DENAH SEMI BASEMENT

DRAWING SCALE

1:150

NOTE



PAGE NO.

4

TOTAL PAGE

32

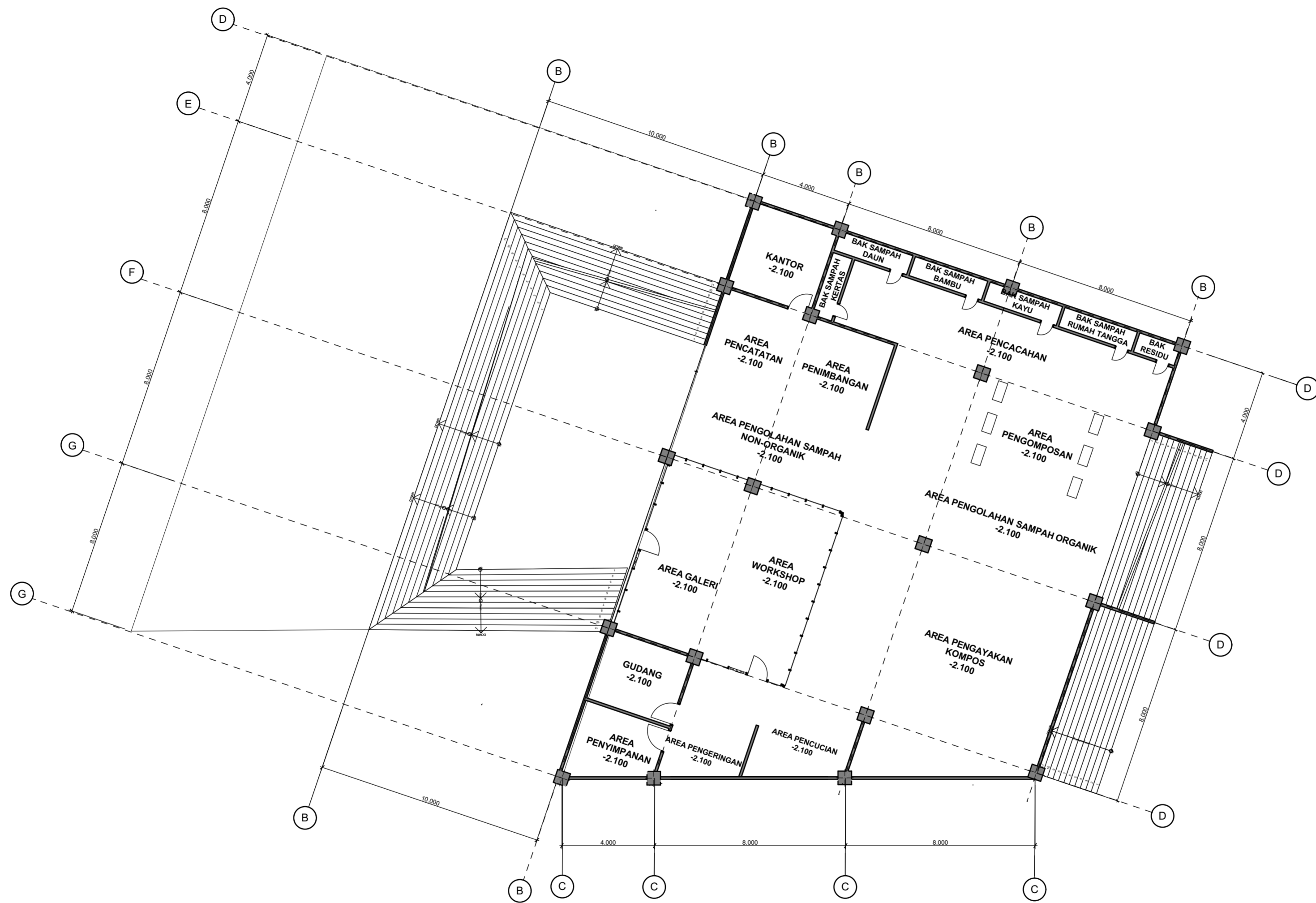

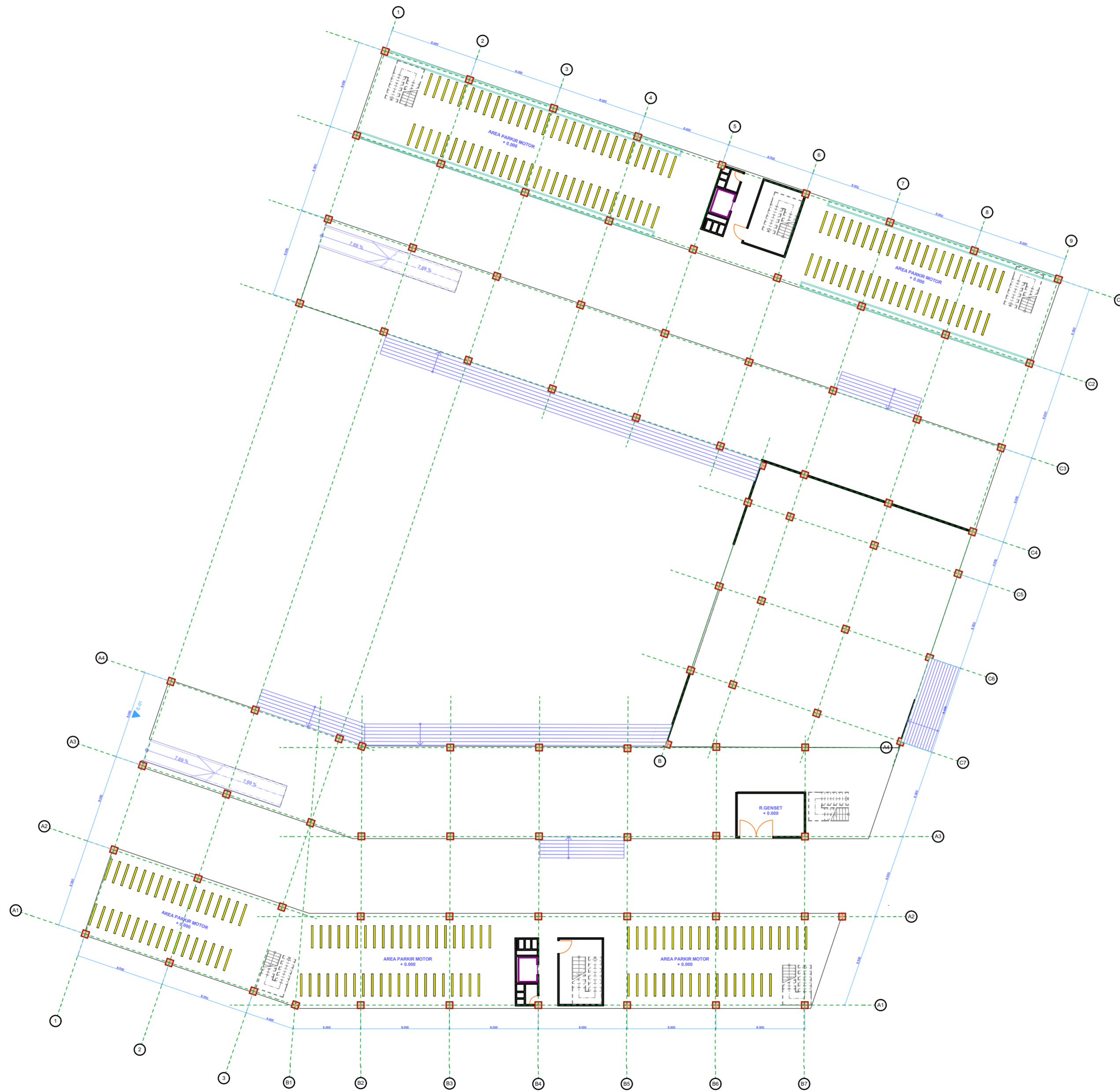

UNIVERSITAS ISLAM INDONESIA

BACHELOR FINAL PROJECT
STUDIO
Departement of Architecture
Faculty of Civil Engineering
and Planning
ISLAMIC UNIVERSITY OF INDONESIA

PROJECT NAME

*Biophilic Rental Flats Design in
Ngentak Sapen, Yogyakarta*

PROJECT YEAR

2017

PROJECT ADDRESS

Jalan Raya Timoho, Ngentak Sapen,
Sleman, Daerah Istimewa
Yogyakarta 55281

STUDENT

Aisha Amrullah
13512184

LECTURER

Dr. Ing. Putu Ayu P. Agustiananda, ST. MT

DRAWING TITLE

DENAH GROUND FLOOR

DRAWING SCALE

1:300

NOTE



PAGE NO.

5

TOTAL PAGE

32

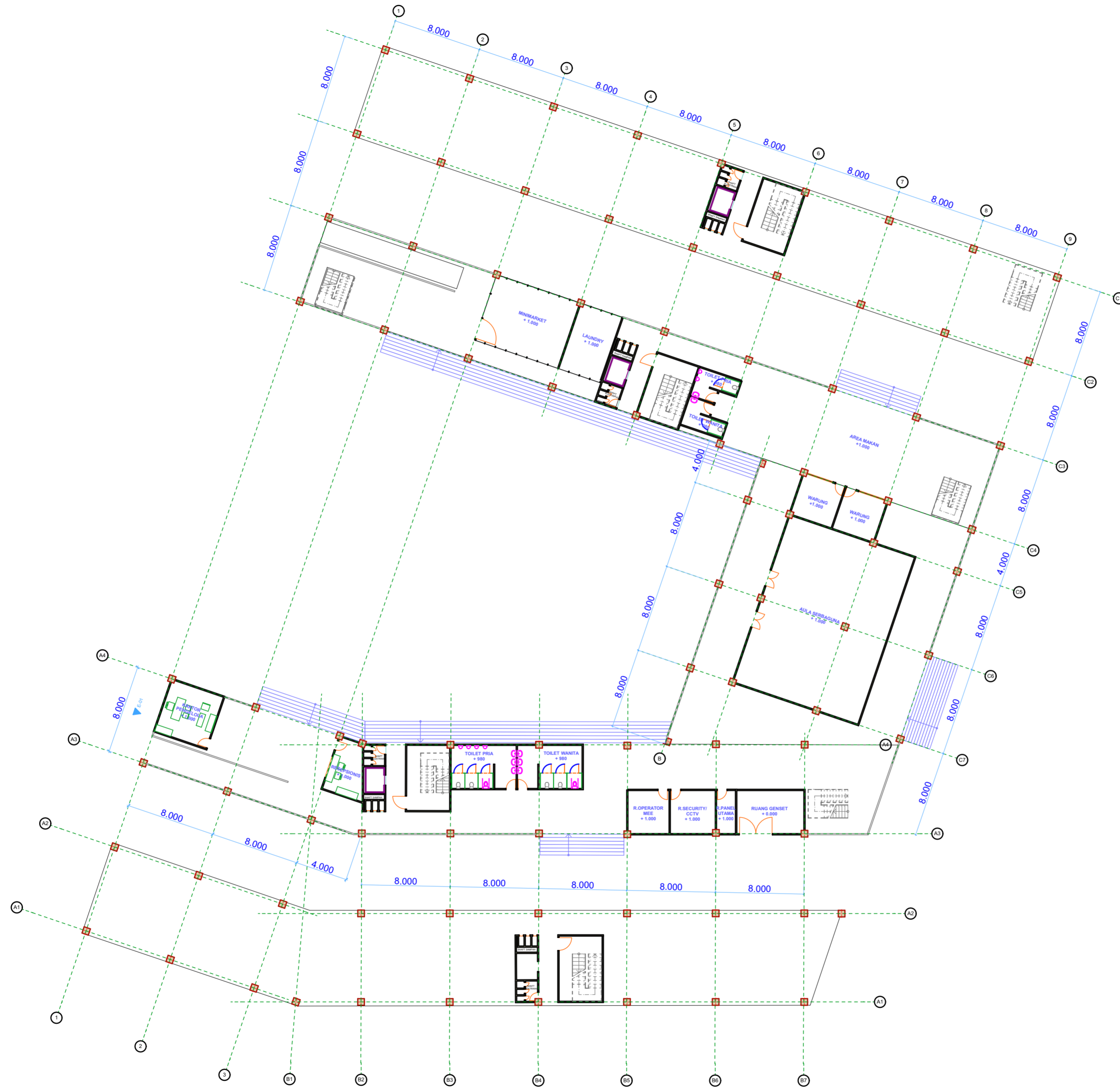

UNIVERSITAS ISLAM INDONESIA

BACHELOR FINAL PROJECT
STUDIO
Department of Architecture
Faculty of Civil Engineering
and Planning
ISLAMIC UNIVERSITY OF INDONESIA

PROJECT NAME

*Biophilic Rental Flats Design in
Ngentak Sapen, Yogyakarta*

PROJECT YEAR

2017

PROJECT ADDRESS

Jalan Raya Timoho, Ngentak Sapen,
Sleman, Daerah Istimewa
Yogyakarta 55281

STUDENT

Aisha Amrullah
13512184

LECTURER

Dr. Ing. Putu Ayu P. Agustiananda, ST. MT

DRAWING TITLE

DENAH LT1

DRAWING SCALE

1:300

NOTE



PAGE NO.

6

TOTAL PAGE

32

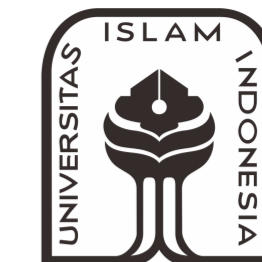

BACHELOR FINAL PROJECT
STUDIO
Department of Architecture
Faculty of Civil Engineering
and Planning
ISLAMIC UNIVERSITY OF INDONESIA

PROJECT NAME

*Biophilic Rental Flats Design in
Ngentak Sapen, Yogyakarta*

PROJECT YEAR

2017

PROJECT ADDRESS

Jalan Raya Timoho, Ngentak Sapen,
Sleman, Daerah Istimewa
Yogyakarta 55281

STUDENT

Aisha Amrullah
13512184

LECTURER

Dr. Ing. Putu Ayu P. Agustiananda, ST. MT

DRAWING TITLE

DENAH LT2

DRAWING SCALE

1:300

NOTE



PAGE NO.

7

TOTAL PAGE

32

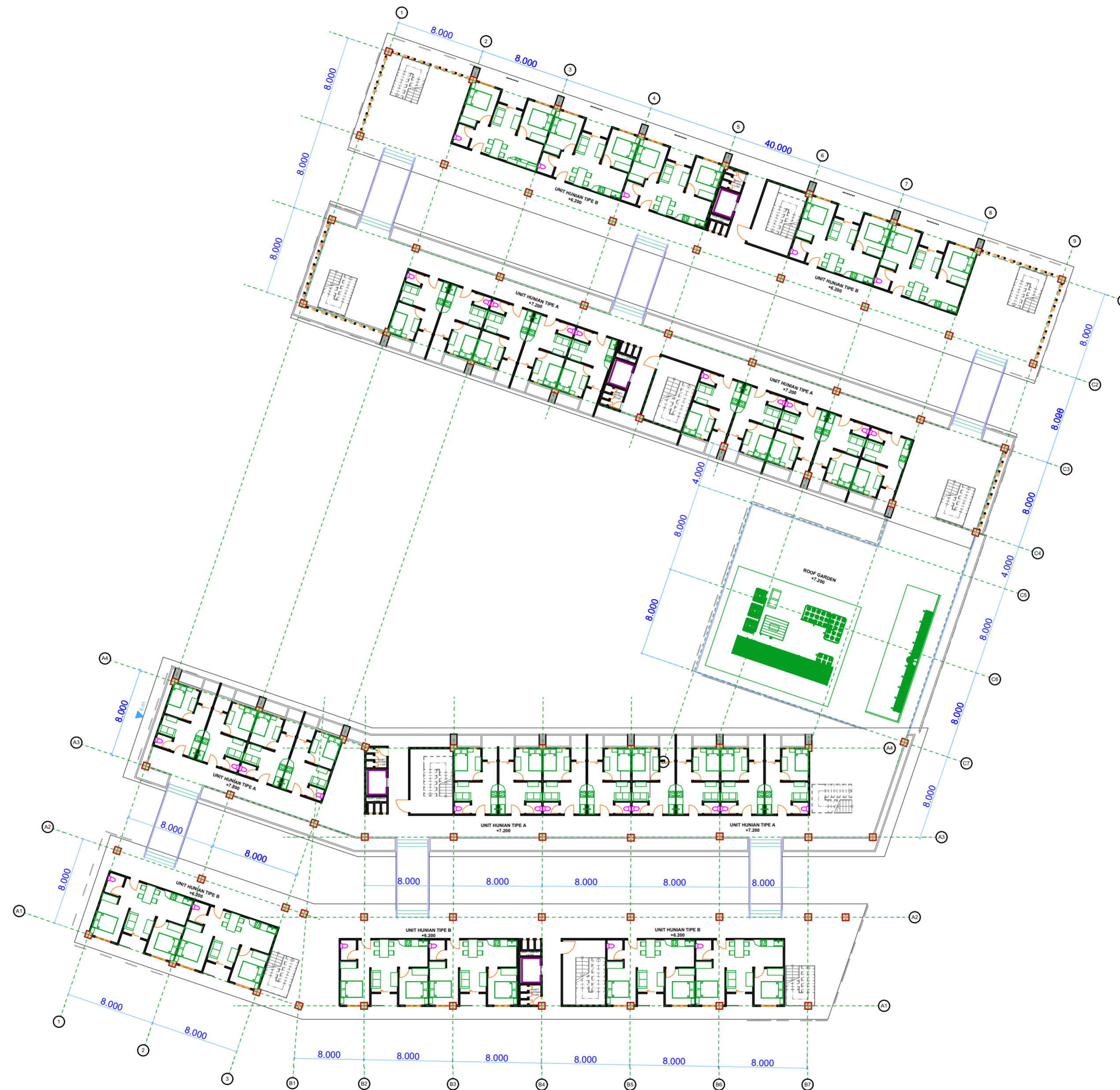

UNIVERSITAS ISLAM INDONESIA

BACHELOR FINAL PROJECT
STUDIO
Department of Architecture
Faculty of Civil Engineering
and Planning
ISLAMIC UNIVERSITY OF INDONESIA

PROJECT NAME

*Biophilic Rental Flats Design in
Ngentak Sapen, Yogyakarta*

PROJECT YEAR

2017

PROJECT ADDRESS

Jalan Raya Timoho, Ngentak Sapen,
Sleman, Daerah Istimewa
Yogyakarta 55281

STUDENT

Aisha Amrullah
13512184

LECTURER

Dr. Ing. Putu Ayu P. Agustiananda, ST. MT

DRAWING TITLE

DENAH LT3

DRAWING SCALE

1:300

NOTE



PAGE NO.

8

TOTAL PAGE

32

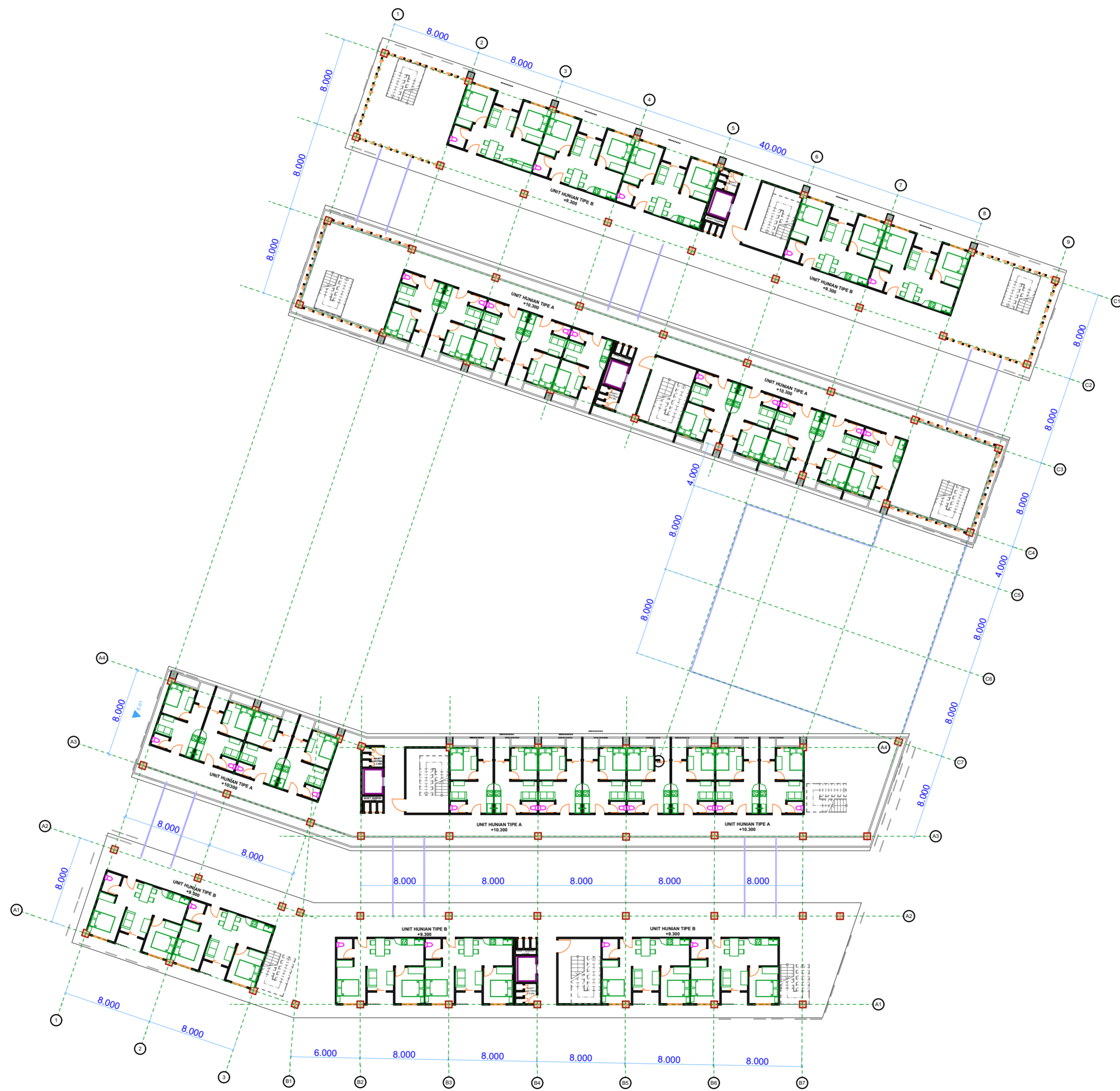

UNIVERSITAS ISLAM INDONESIA

BACHELOR FINAL PROJECT
STUDIO
Department of Architecture
Faculty of Civil Engineering
and Planning
ISLAMIC UNIVERSITY OF INDONESIA

PROJECT NAME

*Biophilic Rental Flats Design in
Ngentak Sapen, Yogyakarta*

PROJECT YEAR

2017

PROJECT ADDRESS

Jalan Raya Timoho, Ngentak Sapen,
Sleman, Daerah Istimewa
Yogyakarta 55281

STUDENT

Aisha Amrullah
13512184

LECTURER

Dr. Ing. Putu Ayu P. Agustiananda, ST. MT

DRAWING TITLE

DENAH LT4

DRAWING SCALE

1:300

NOTE

PAGE NO.

9

TOTAL PAGE

32

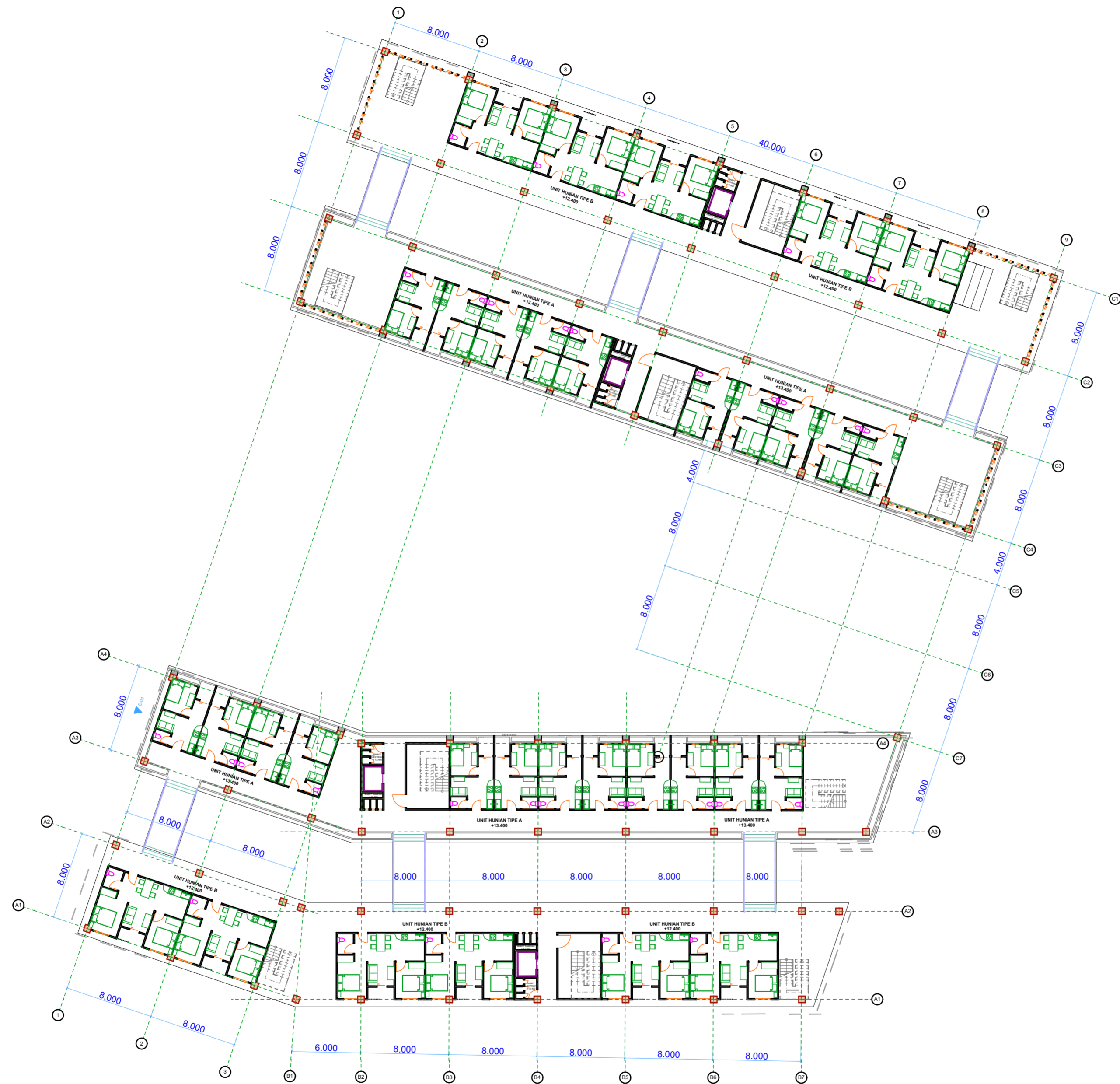

UNIVERSITAS ISLAM INDONESIA

BACHELOR FINAL PROJECT
STUDIO
Department of Architecture
Faculty of Civil Engineering
and Planning
ISLAMIC UNIVERSITY OF INDONESIA

PROJECT NAME

*Biophilic Rental Flats Design in
Ngentak Sapen, Yogyakarta*

PROJECT YEAR

2017

PROJECT ADDRESS

Jalan Raya Timoho, Ngentak Sapen,
Sleman, Daerah Istimewa
Yogyakarta 55281

STUDENT

Aisha Amrullah
13512184

LECTURER

Dr. Ing. Putu Ayu P. Agustiananda, ST. MT

DRAWING TITLE

DENAH LT5

DRAWING SCALE

1:300

NOTE



PAGE NO.

10

TOTAL PAGE

32

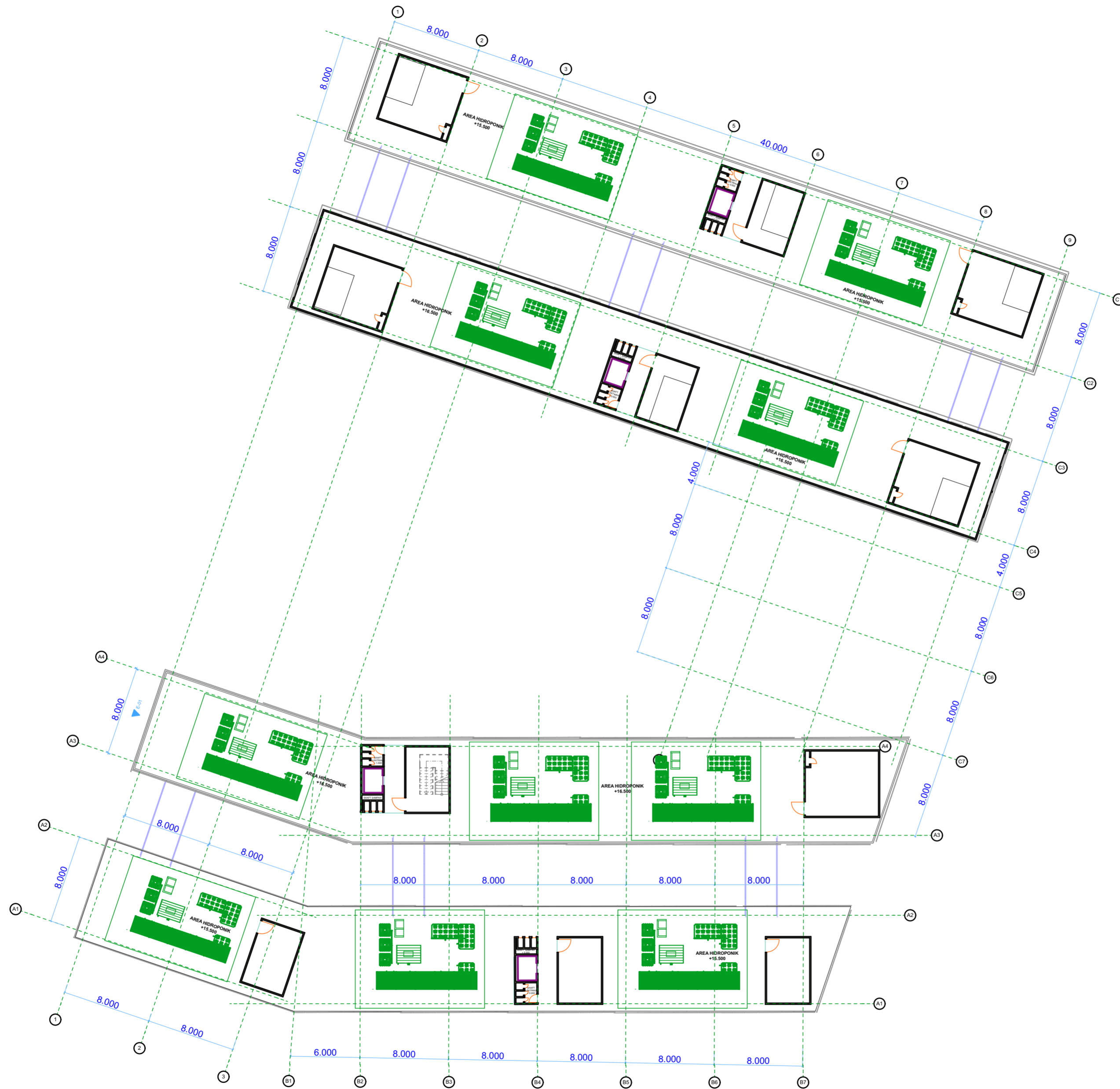

UNIVERSITAS ISLAM INDONESIA

BACHELOR FINAL PROJECT
STUDIO

Department of Architecture
Faculty of Civil Engineering
and Planning

ISLAMIC UNIVERSITY OF INDONESIA

PROJECT NAME

*Biophilic Rental Flats Design in
Ngentak Sapen, Yogyakarta*

PROJECT YEAR

2017

PROJECT ADDRESS

Jalan Raya Timoho, Ngentak Sapen,
Sleman, Daerah Istimewa
Yogyakarta 55281

STUDENT

Aisha Amrullah
13512184

LECTURER

Dr. Ing. Putu Ayu P. Agustiananda, ST. MT

DRAWING TITLE

DENAH ROOFTOP

DRAWING SCALE

1:300

NOTE



PAGE NO.

11

TOTAL PAGE

32



UNIVERSITAS ISLAM INDONESIA

BACHELOR FINAL PROJECT

STUDIO

Departement of Architecture

Faculty of Civil Engineering

and Planning

ISLAMIC UNIVERSITY OF INDONESIA

PROJECT NAME



Biophilic Rental Flats Design in

Ngentak Sapen, Yogyakarta

PROJECT YEAR

2017

PROJECT ADDRESS

Jalan Raya Timoho, Ngentak Sapen,

Sleman, Daerah Istimewa

Yogyakarta 55281

STUDENT

Aisha Amrullah

13512184

LECTURER

Dr. Ing. Putu Ayu P. Agustiananda, ST. MT

DRAWING TITLE

TAMPAK UTARA

DRAWING SCALE

NOTE

PAGE NO.

12

TOTAL PAGE

32



UNIVERSITAS ISLAM INDONESIA

BACHELOR FINAL PROJECT
STUDIO

Departement of Architecture
Faculty of Civil Engineering
and Planning

ISLAMIC UNIVERSITY OF INDONESIA

PROJECT NAME

*Biophilic Rental Flats Design in
Ngentak Sapen, Yogyakarta*

PROJECT YEAR

2017

PROJECT ADDRESS

Jalan Raya Timoho, Ngentak Sapen,
Sleman, Daerah Istimewa
Yogyakarta 55281

STUDENT

Aisha Amrullah
13512184

LECTURER

Dr. Ing. Putu Ayu P. Agustiananda, ST. MT

DRAWING TITLE

TAMPAK TIMUR

DRAWING SCALE

NOTE



PAGE NO.

13

TOTAL PAGE

32



جامعة الإسلام
الاندونيسية

BACHELOR FINAL PROJECT
STUDIO
Departement of Architecture
Faculty of Civil Engineering
and Planning
ISLAMIC UNIVERSITY OF INDONESIA

PROJECT NAME

*Biophilic Rental Flats Design in
Ngentak Sapen, Yogyakarta*

PROJECT YEAR

2017

PROJECT ADDRESS

Jalan Raya Timoho, Ngentak Sapen,
Sleman, Daerah Istimewa
Yogyakarta 55281

STUDENT

Aisha Amrullah
13512184

LECTURER

Dr. Ing. Putu Ayu P. Agustiananda, ST. MT

DRAWING TITLE

TAMPAK SELATAN

DRAWING SCALE

NOTE

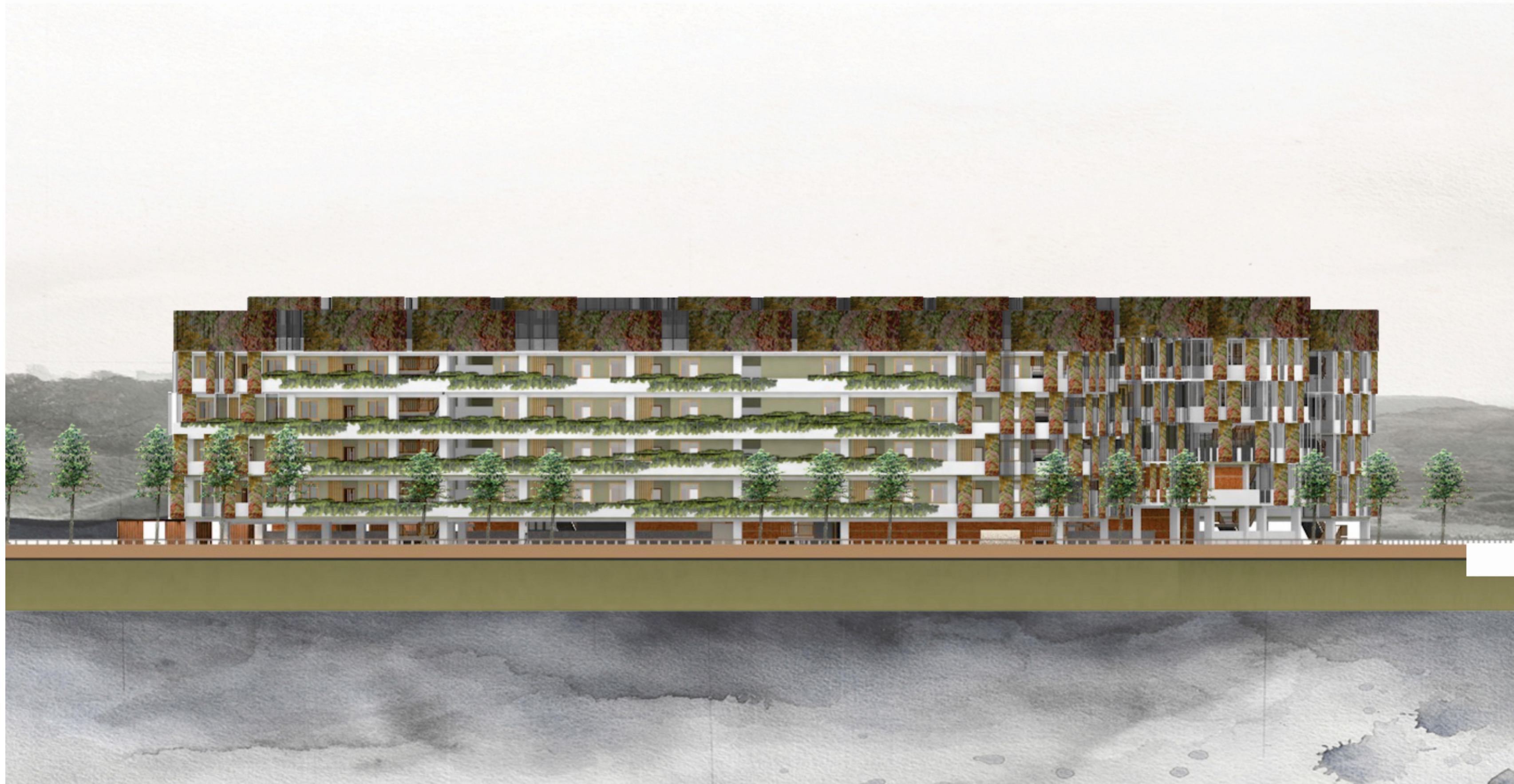

PAGE NO.

14

TOTAL PAGE

32



جامعة الإسلام
الاندونيسية

BACHELOR FINAL PROJECT
STUDIO
Departement of Architecture
Faculty of Civil Engineering
and Planning
ISLAMIC UNIVERSITY OF INDONESIA

PROJECT NAME

*Biophilic Rental Flats Design in
Ngentak Sapen, Yogyakarta*

PROJECT YEAR

2017

PROJECT ADDRESS

Jalan Raya Timoho, Ngentak Sapen,
Sleman, Daerah Istimewa
Yogyakarta 55281

STUDENT

Aisha Amrullah
13512184

LECTURER

Dr. Ing. Putu Ayu P. Agustiananda, ST. MT

DRAWING TITLE

TAMPAK BARAT

DRAWING SCALE

NOTE



PAGE NO.

15

TOTAL PAGE

32

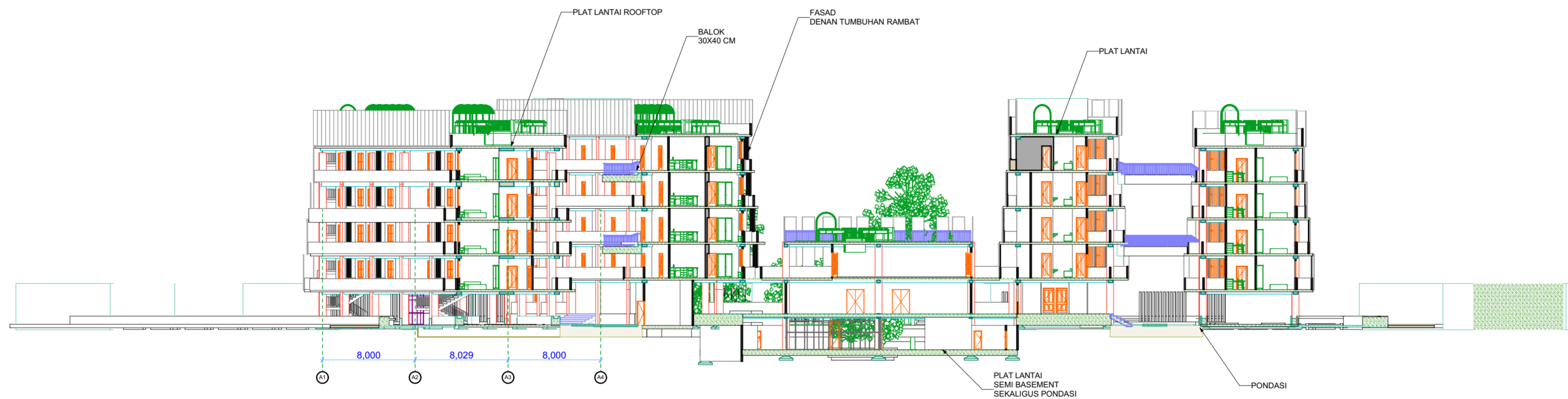
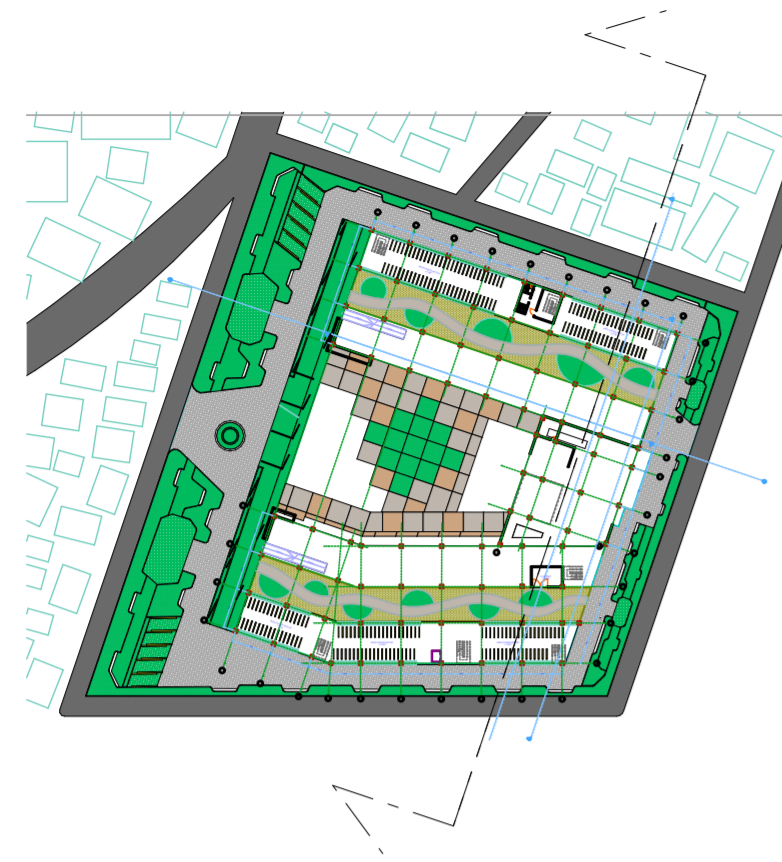

UNIVERSITAS ISLAM INDONESIA

BACHELOR FINAL PROJECT
STUDIO
Departement of Architecture
Faculty of Civil Engineering
and Planning
ISLAMIC UNIVERSITY OF INDONESIA

PROJECT NAME

*Biophilic Rental Flats Design in
Ngentak Sapen, Yogyakarta*

PROJECT YEAR

2017

PROJECT ADDRESS

Jalan Raya Timoho, Ngentak Sapen,
Sleman, Daerah Istimewa
Yogyakarta 55281

STUDENT

Aisha Amrullah
13512184

LECTURER

Dr. Ing. Putu Ayu P. Agustiananda, ST. MT

DRAWING TITLE

POT.KAWASAN-A

DRAWING SCALE

1:300, 1:1500

NOTE

PAGE NO.

16

TOTAL PAGE

32

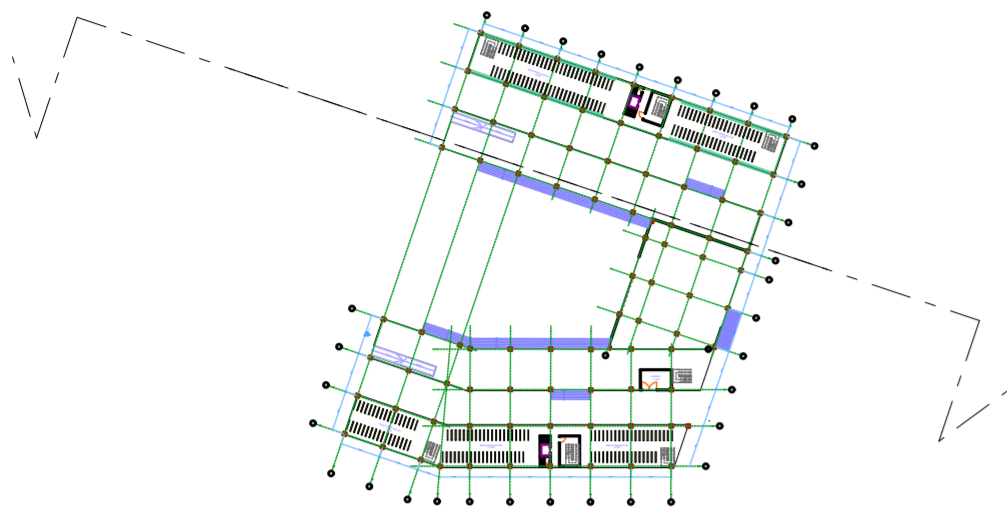

UNIVERSITAS ISLAM INDONESIA

BACHELOR FINAL PROJECT STUDIO

Departement of Architecture Faculty of Civil Engineering and Planning

ISLAMIC UNIVERSITY OF INDONESIA

PROJECT NAME

Biophilic Rental Flats Design in Ngentak Sapen, Yogyakarta

PROJECT YEAR

2017

PROJECT ADDRESS

Jalan Raya Timoho, Ngentak Sapen, Sleman, Daerah Istimewa Yogyakarta 55281

STUDENT

Aisha Amrullah
13512184

LECTURER

Dr. Ing. Putu Ayu P. Agustiananda, ST. MT

DRAWING TITLE

POT.KAWASAN-B

DRAWING SCALE

1:1500, 1:300

NOTE

PAGE NO.

17

TOTAL PAGE

32



UNIVERSITAS ISLAM INDONESIA

BACHELOR FINAL PROJECT STUDIO

Department of Architecture Faculty of Civil Engineering and Planning

ISLAMIC UNIVERSITY OF INDONESIA

PROJECT NAME

Biophilic Rental Flats Design in Ngentak Sapen, Yogyakarta

PROJECT YEAR

2017

PROJECT ADDRESS

Jalan Raya Timoho, Ngentak Sapen, Sleman, Daerah Istimewa Yogyakarta 55281

STUDENT

Aisha Amrullah
13512184

LECTURER

Dr. Ing. Putu Ayu P. Agustiananda, ST. MT

DRAWING TITLE

POT.BANGUNAN-A1

DRAWING SCALE

1:200, 1:1000

NOTE

PAGE NO.

18

TOTAL PAGE

32

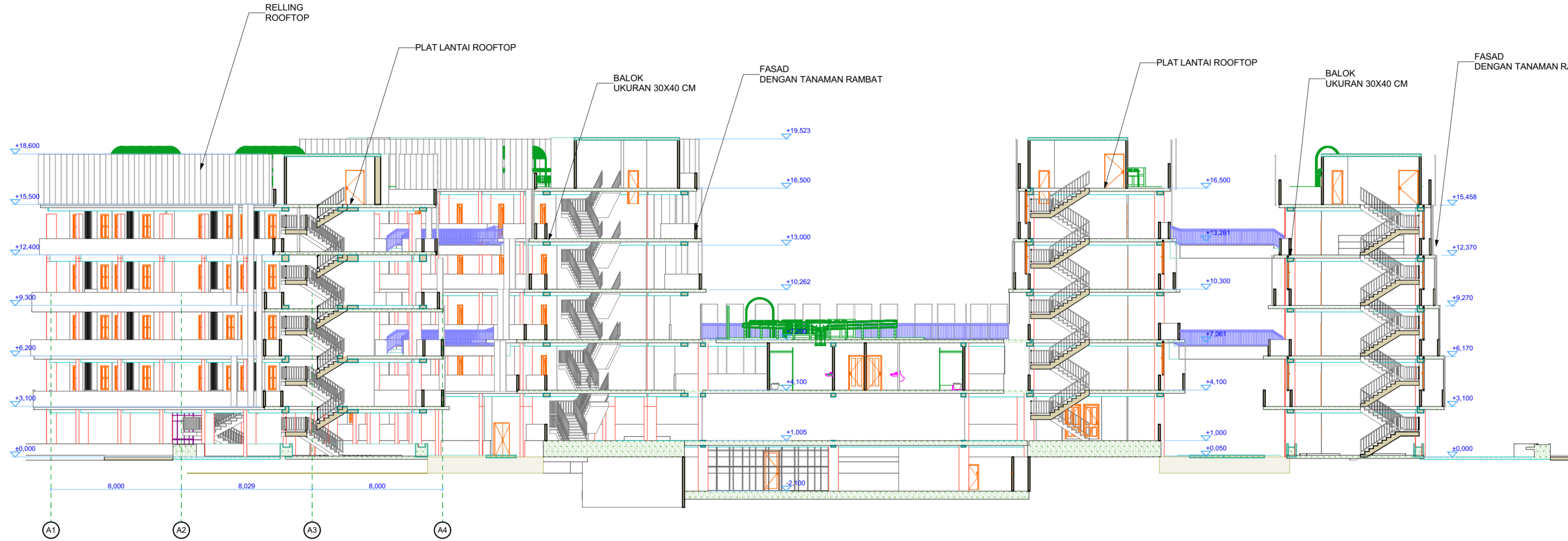
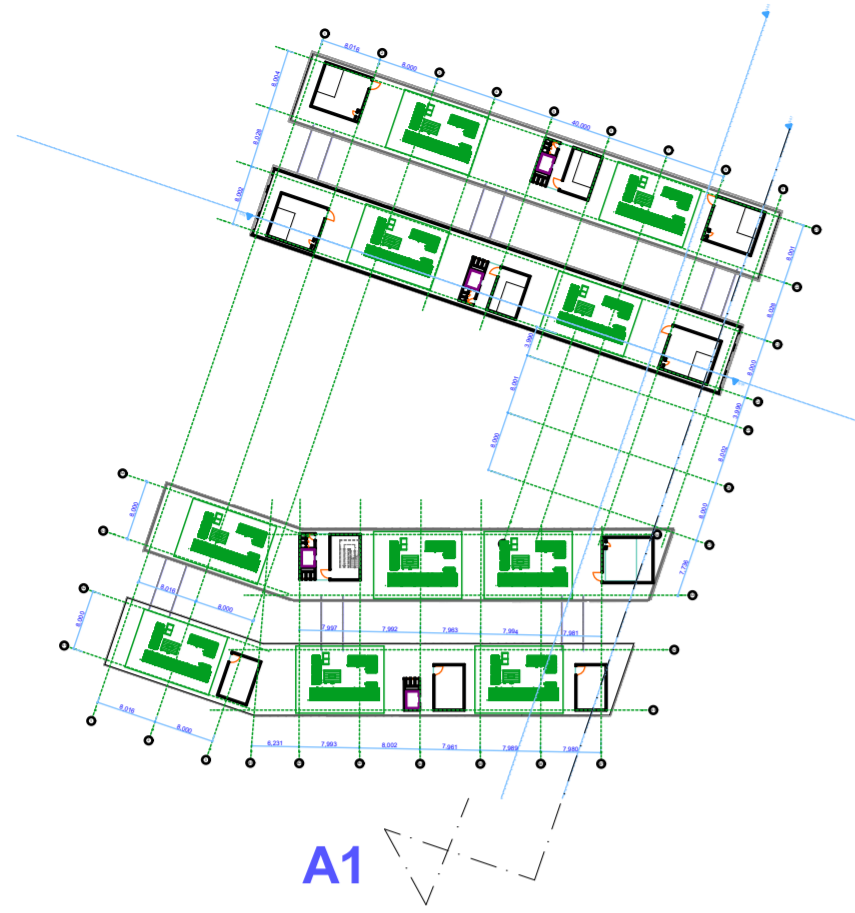



UNIVERSITAS ISLAM INDONESIA

BACHELOR FINAL PROJECT STUDIO

Department of Architecture Faculty of Civil Engineering and Planning

ISLAMIC UNIVERSITY OF INDONESIA

PROJECT NAME

Biophilic Rental Flats Design in Ngentak Sapen, Yogyakarta

PROJECT YEAR

2017

PROJECT ADDRESS

Jalan Raya Timoho, Ngentak Sapen, Sleman, Daerah Istimewa Yogyakarta 55281

STUDENT

Aisha Amrullah
13512184

LECTURER

Dr. Ing. Putu Ayu P. Agustiananda, ST. MT

DRAWING TITLE

POT.BANGUNAN-B1

DRAWING SCALE

1:200, 1:1000

NOTE

PAGE NO.

19

TOTAL PAGE

32

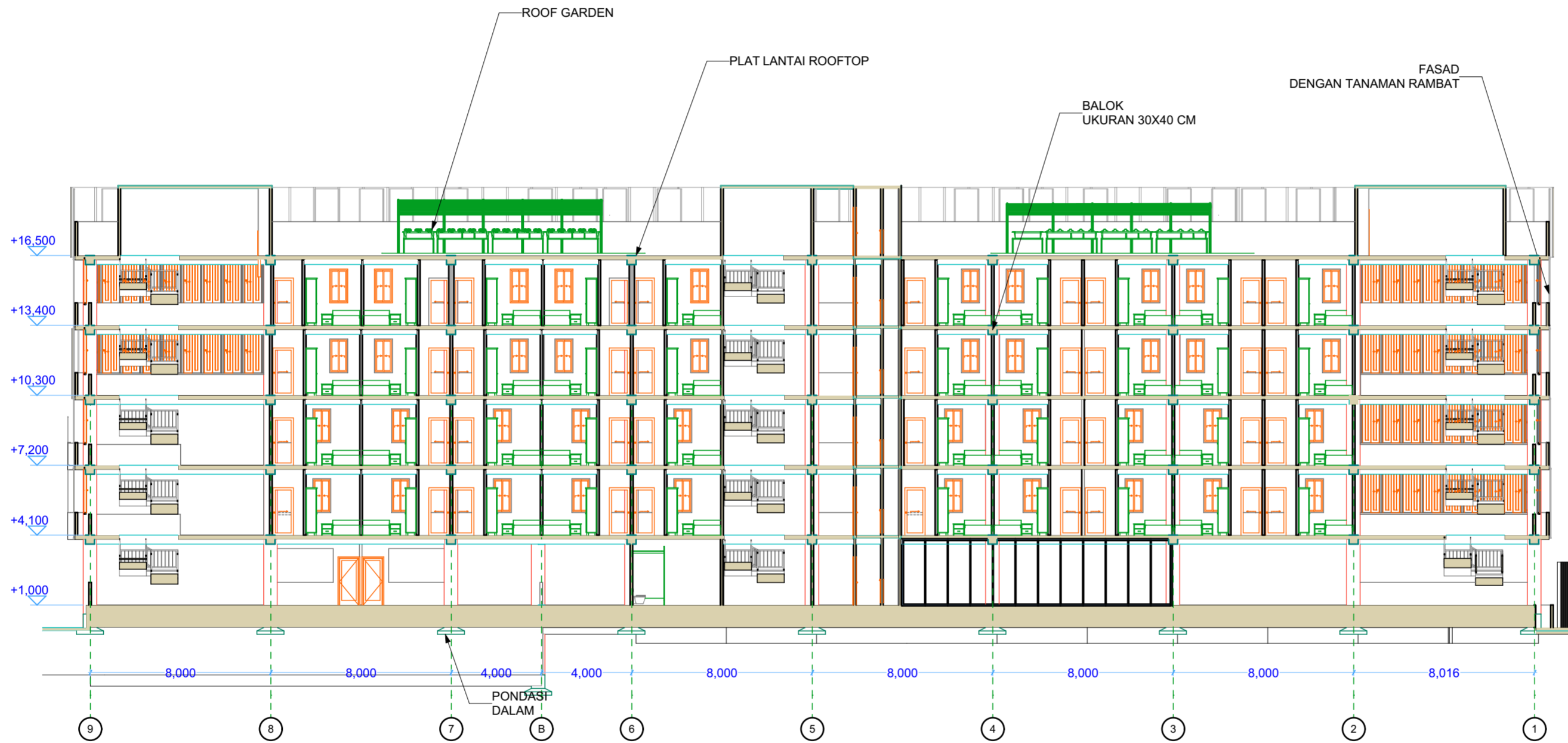
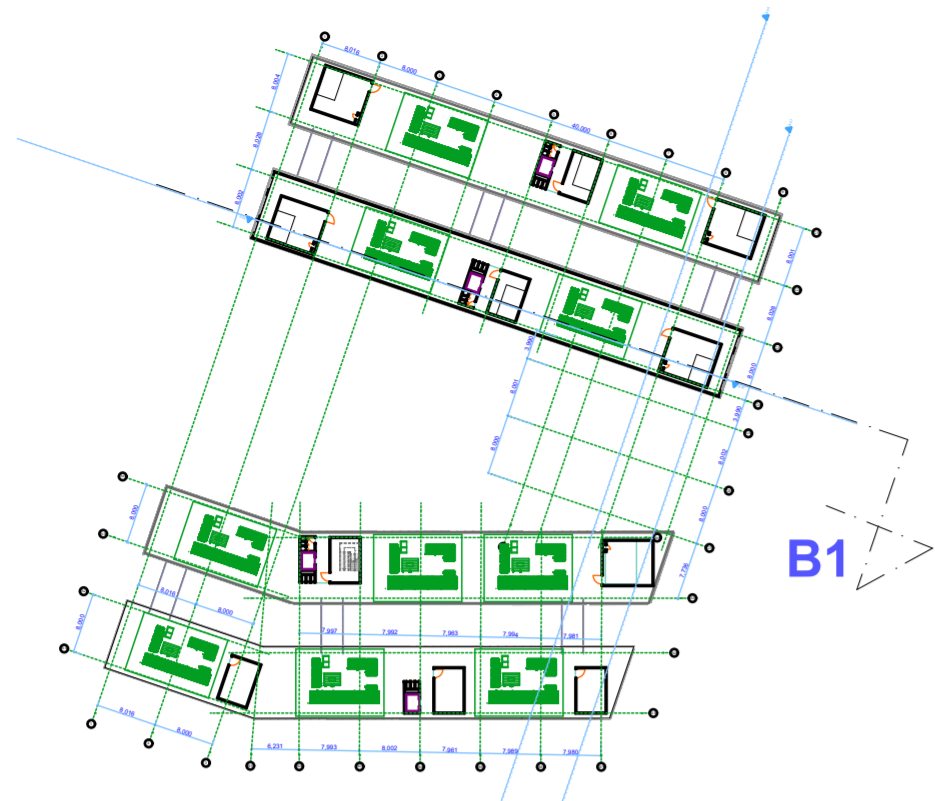



UNIVERSITAS ISLAM INDONESIA

BACHELOR FINAL PROJECT

STUDIO

Department of Architecture

Faculty of Civil Engineering

and Planning

ISLAMIC UNIVERSITY OF INDONESIA

PROJECT NAME

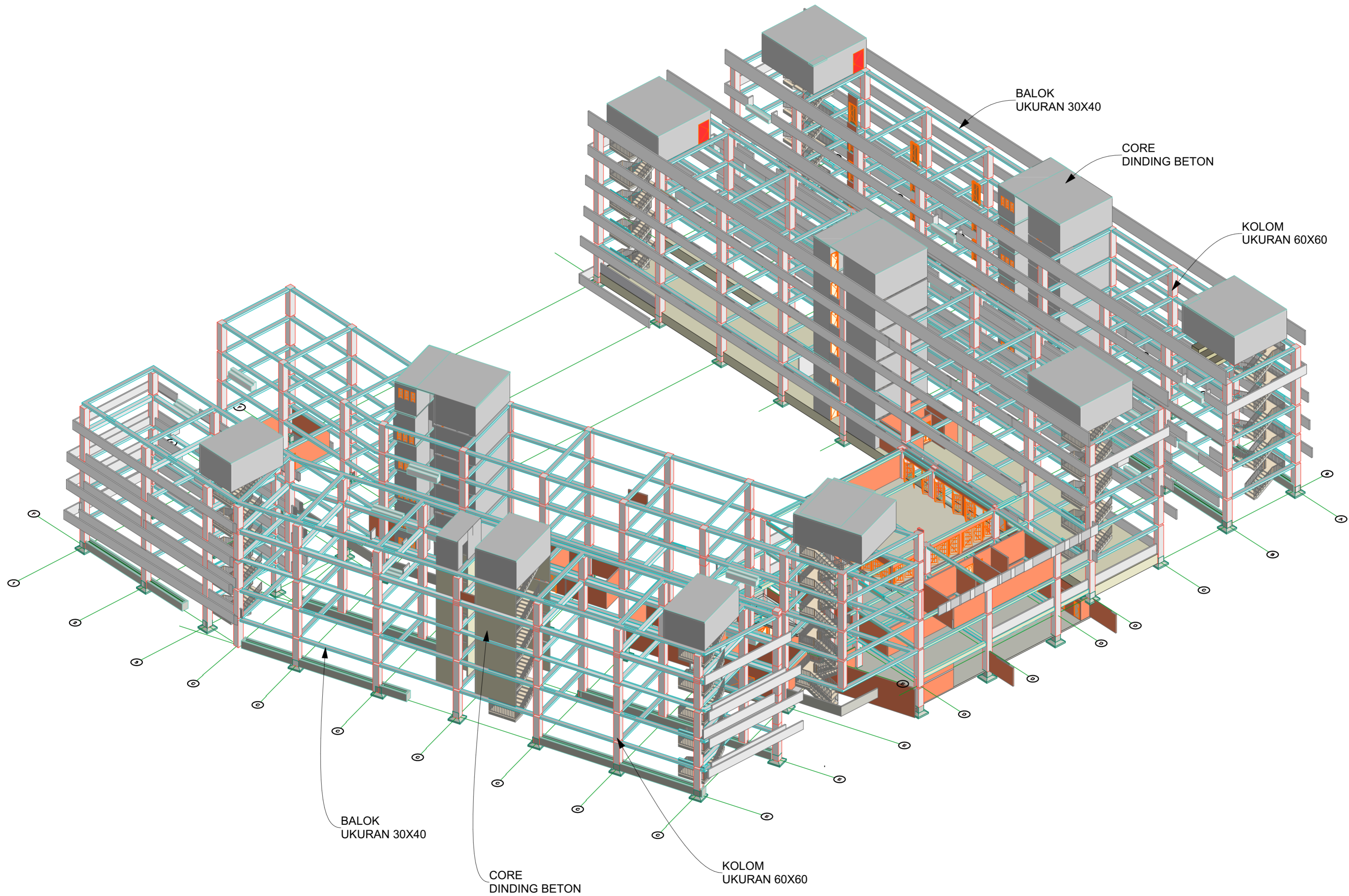

Biophilic Rental Flats Design in Ngentak Sapen, Yogyakarta

PROJECT YEAR
2017

PROJECT ADDRESS
Jalan Raya Timoho, Ngentak Sapen, Sleman, Daerah Istimewa Yogyakarta 55281

STUDENT
Aisha Amrullah
13512184
LECTURER
Dr. Ing. Putu Ayu P. Agustiananda, ST. MT

DRAWING TITLE
SKEMA STRUKTUR

DRAWING SCALE
1:300

NOTE

PAGE NO. TOTAL PAGE

20 32

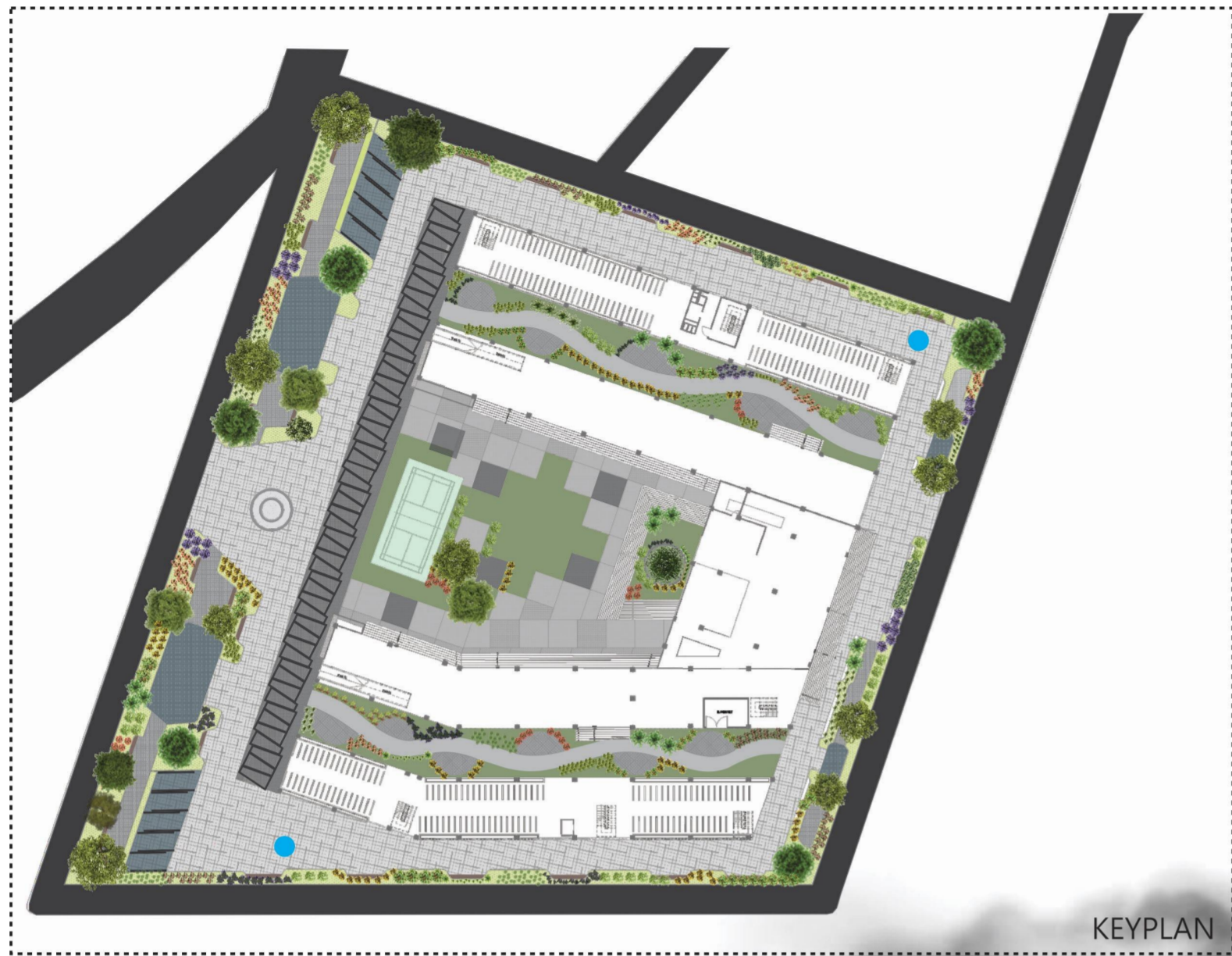

KEYPLAN



Terdapat 2 sumber air bersih di area site, yaitu sumur dan PDAM.
Di tiap tower terdapat roof tank untuk mendistribusikan air bersih menuju fixture.

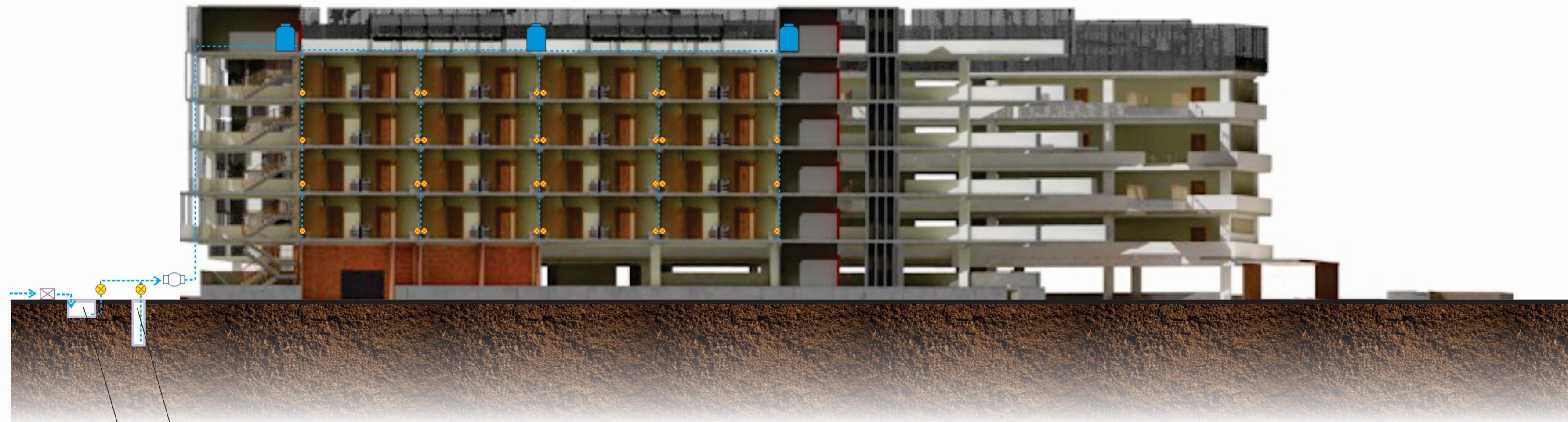

Sumur
Underground tank

KETERANGAN:

-  Roof Tank
-  Jalur Pipa
-  Sumber Air Bersih (Sumur)
-  Meteran PDAM
-  Pompa
-  Stop Kran



UNIVERSITAS ISLAM INDONESIA

BACHELOR FINAL PROJECT
STUDIO
Department of Architecture
Faculty of Civil Engineering
and Planning
ISLAMIC UNIVERSITY OF INDONESIA

PROJECT NAME

*Biophilic Rental Flats Design in
Ngentak Sapen, Yogyakarta*

PROJECT YEAR

2017

PROJECT ADDRESS

Jalan Raya Timoho, Ngentak Sapen,
Sleman, Daerah Istimewa
Yogyakarta 55281

STUDENT

Aisha Amrullah
13512184

LECTURER

Dr. Ing. Putu Ayu P. Agustiananda, ST. MT

DRAWING TITLE

**SKEMA PENYEDIAAN AIR
BERSIH**

DRAWING SCALE

NOTE

PAGE NO.

21

TOTAL PAGE

32



UNIVERSITAS ISLAM INDONESIA

BACHELOR FINAL PROJECT
STUDIO
Department of Architecture
Faculty of Civil Engineering
and Planning
ISLAMIC UNIVERSITY OF INDONESIA

PROJECT NAME

*Biophilic Rental Flats Design in
Ngentak Sapen, Yogyakarta*

PROJECT YEAR

2017

PROJECT ADDRESS

Jalan Raya Timoho, Ngentak Sapen,
Sleman, Daerah Istimewa
Yogyakarta 55281

STUDENT

Aisha Amrullah
13512184

LECTURER

Dr. Ing. Putu Ayu P. Agustiananda, ST. MT

DRAWING TITLE

SKEMA PENYEDIAAN ENERGI

DRAWING SCALE

NOTE

PAGE NO.

22

TOTAL PAGE

32

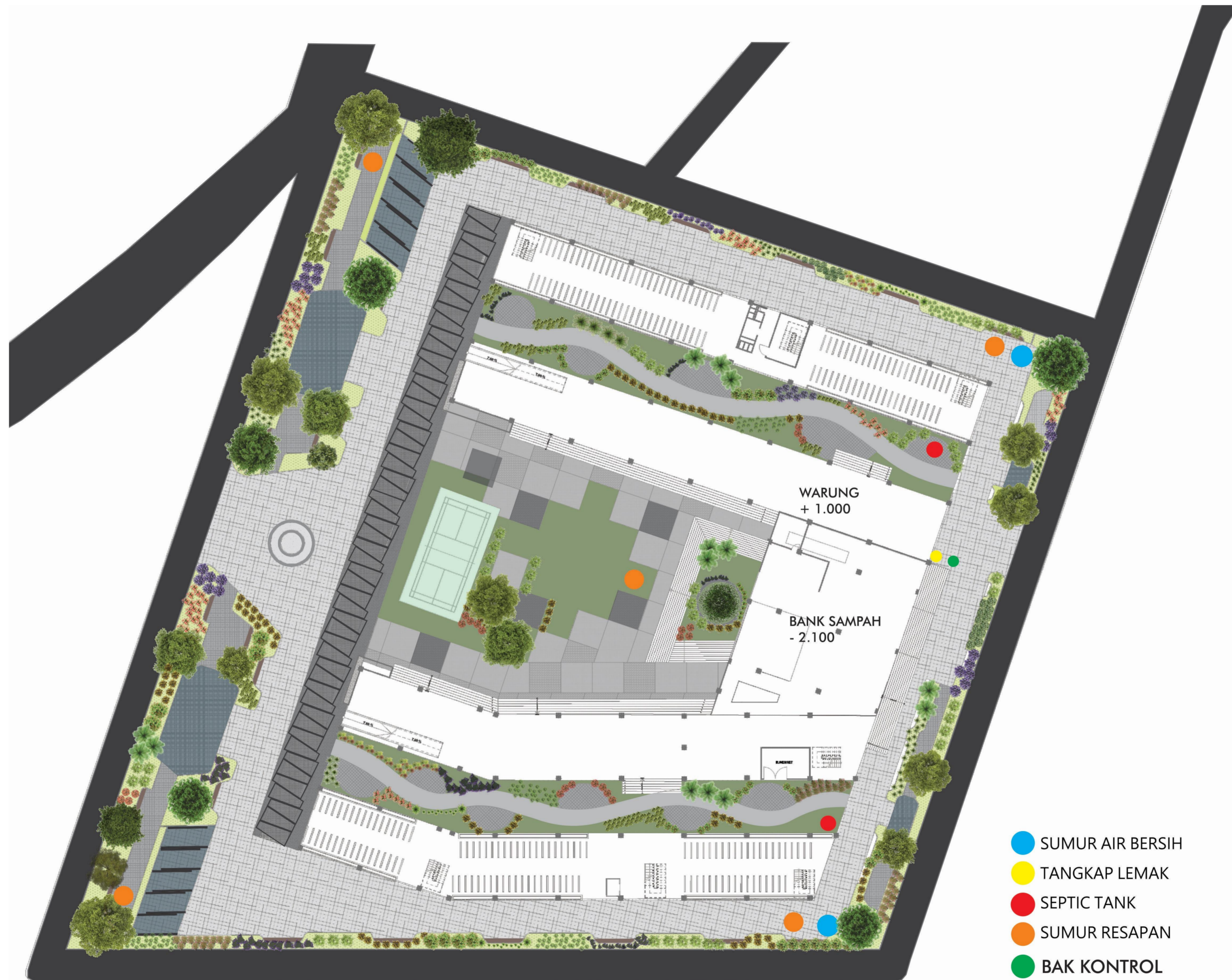

UNIVERSITAS ISLAM INDONESIA

BACHELOR FINAL PROJECT
STUDIO
Department of Architecture
Faculty of Civil Engineering
and Planning
ISLAMIC UNIVERSITY OF INDONESIA

PROJECT NAME

*Biophilic Rental Flats Design in
Ngentak Sapen, Yogyakarta*

PROJECT YEAR

2017

PROJECT ADDRESS

Jalan Raya Timoho, Ngentak Sapen,
Sleman, Daerah Istimewa
Yogyakarta 55281

STUDENT

Aisha Amrullah
13512184

LECTURER

Dr. Ing. Putu Ayu P. Agustiananda, ST. MT

DRAWING TITLE

**SKEMA PENGOLAHAN LIMBAH
PADAT DAN CAIR**

DRAWING SCALE

NOTE

PAGE NO.

23

TOTAL PAGE

32



UNIVERSITAS ISLAM INDONESIA

BACHELOR FINAL PROJECT

STUDIO

Department of Architecture

Faculty of Civil Engineering

and Planning

ISLAMIC UNIVERSITY OF INDONESIA

PROJECT NAME

PROJECT YEAR

2017

PROJECT ADDRESS

Jalan Raya Timoho, Ngentak Sapen,

Sleman, Daerah Istimewa

Yogyakarta 55281

STUDENT

Aisha Amrullah

13512184

LECTURER

Dr. Ing. Putu Ayu P. Agustiananda, ST. MT

DRAWING TITLE

SKEMA PENGHAWAAN ALAMI

DAN BUATAN

DRAWING SCALE

NOTE

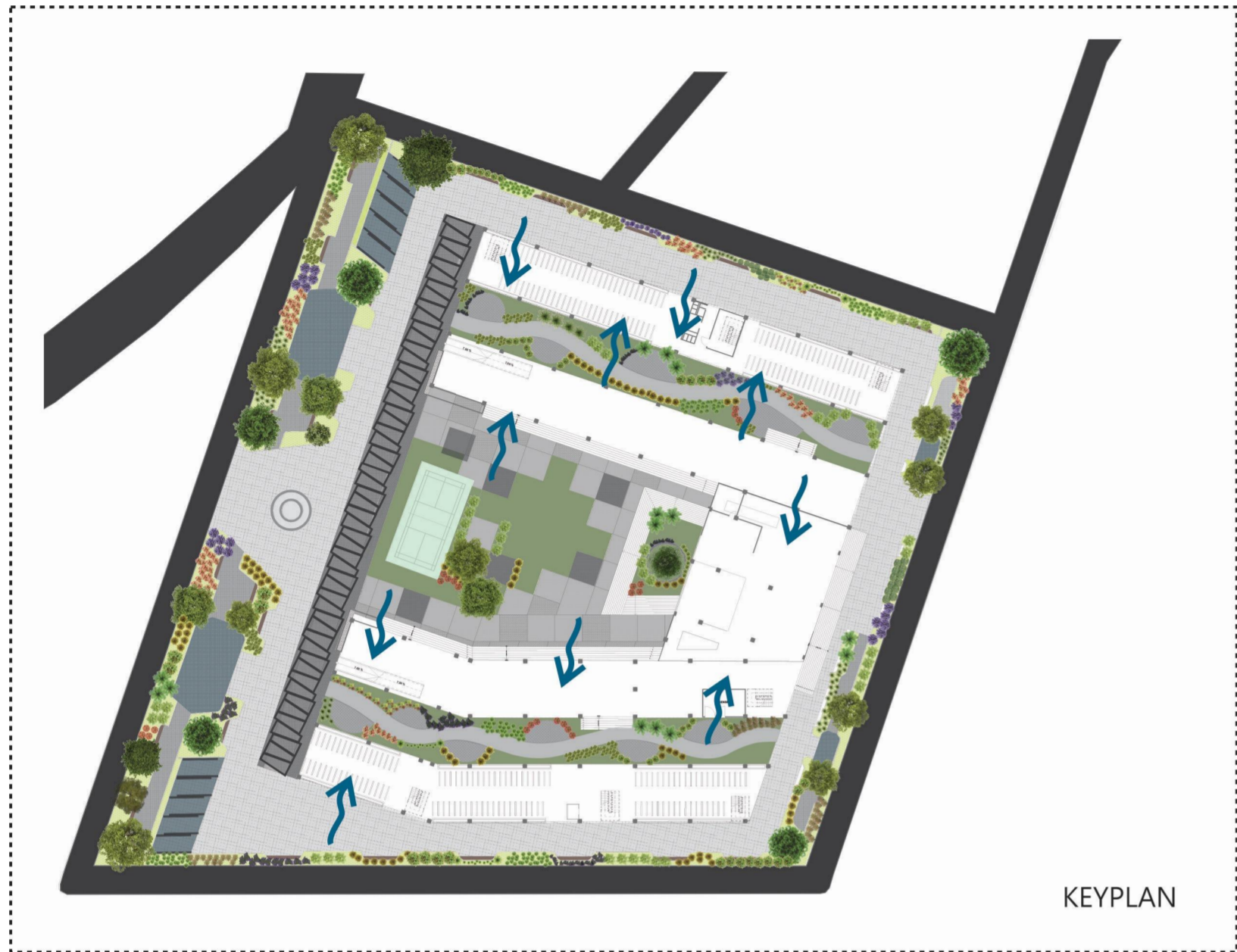

KEYPLAN

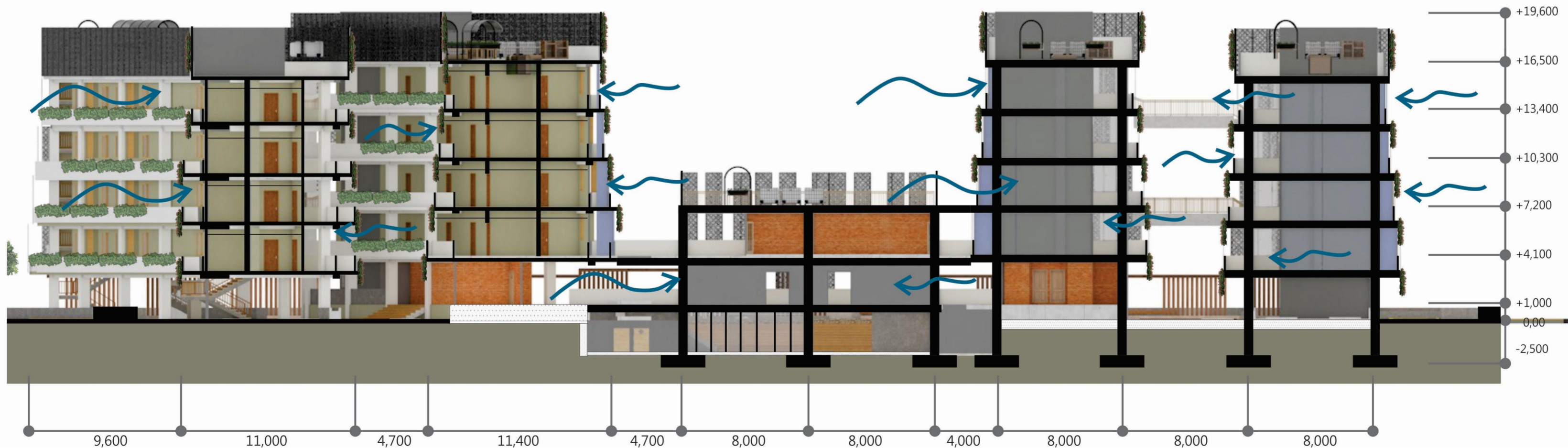

PAGE NO.	TOTAL PAGE
24	32

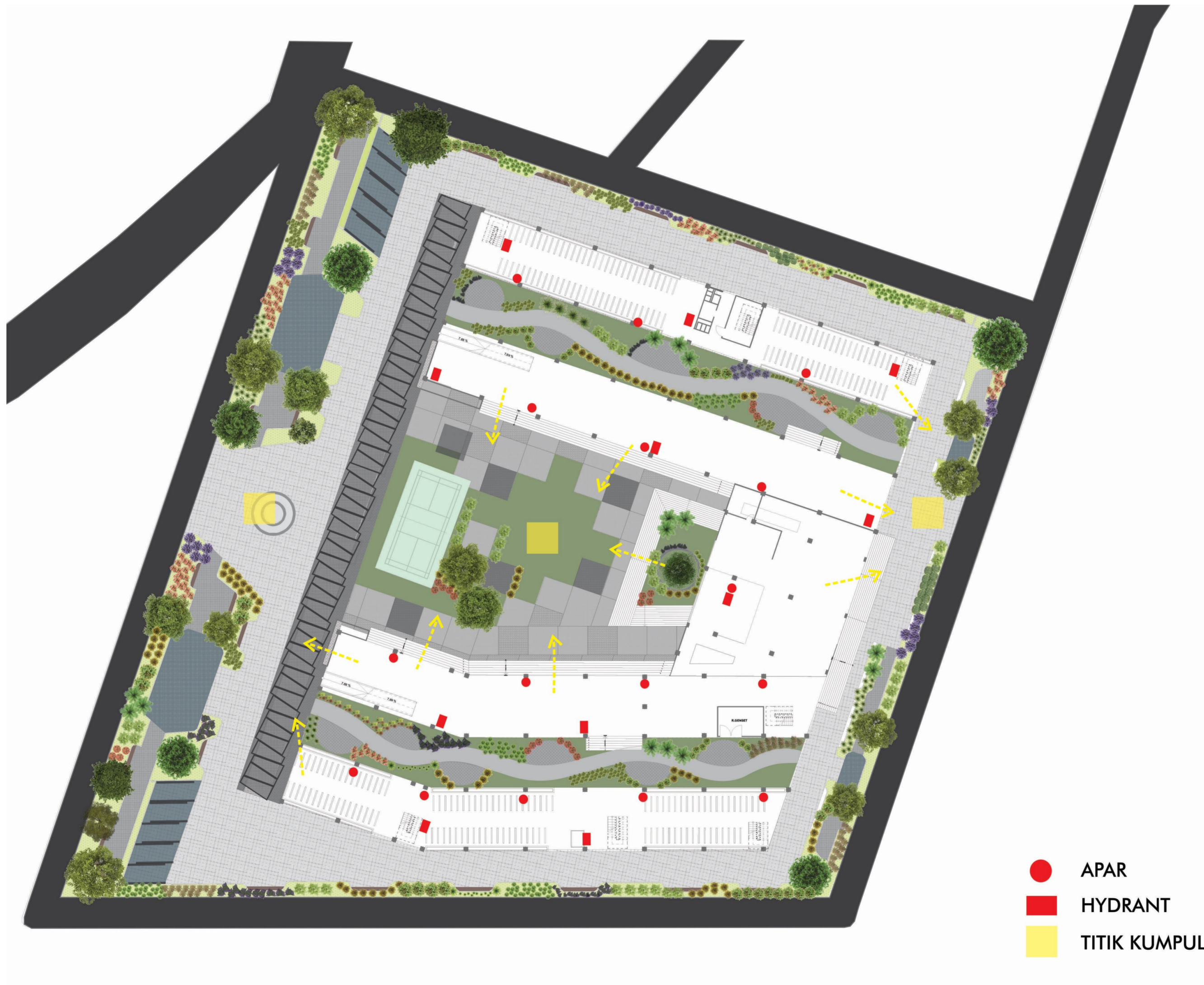

- APAR
- HYDRANT
- TITIK KUMPUL



UNIVERSITAS ISLAM INDONESIA

BACHELOR FINAL PROJECT
STUDIO
Department of Architecture
Faculty of Civil Engineering
and Planning
ISLAMIC UNIVERSITY OF INDONESIA

PROJECT NAME

*Biophilic Rental Flats Design in
Ngentak Sapen, Yogyakarta*

PROJECT YEAR

2017

PROJECT ADDRESS

Jalan Raya Timoho, Ngentak Sapen,
Sleman, Daerah Istimewa
Yogyakarta 55281

STUDENT

Aisha Amrullah
13512184

LECTURER

Dr. Ing. Putu Ayu P. Agustiananda, ST. MT

DRAWING TITLE

**SKEMA PENANGGULANGAN
KEBAKARAN DAN EVAKUASI
DARURAT**

DRAWING SCALE

NOTE

NOTE

NOTE

NOTE

NOTE

NOTE

NOTE

NOTE

NOTE

NOTE

NOTE

NOTE

NOTE

NOTE

NOTE

NOTE

NOTE

NOTE

NOTE

NOTE

NOTE

NOTE

NOTE

NOTE

PAGE NO.	TOTAL PAGE
25	32



UNIVERSITAS ISLAM INDONESIA

BACHELOR FINAL PROJECT

STUDIO

Department of Architecture

Faculty of Civil Engineering

and Planning

ISLAMIC UNIVERSITY OF INDONESIA

PROJECT NAME

PROJECT YEAR

2017

PROJECT ADDRESS

Jalan Raya Timoho, Ngentak Sapen,

Sleman, Daerah Istimewa

Yogyakarta 55281

STUDENT

Aisha Amrullah

13512184

LECTURER

Dr. Ing. Putu Ayu P. Agustiananda, ST. MT

DRAWING TITLE

SKEMA TRANSPORTASI

VERTIKAL

DRAWING SCALE

NOTE

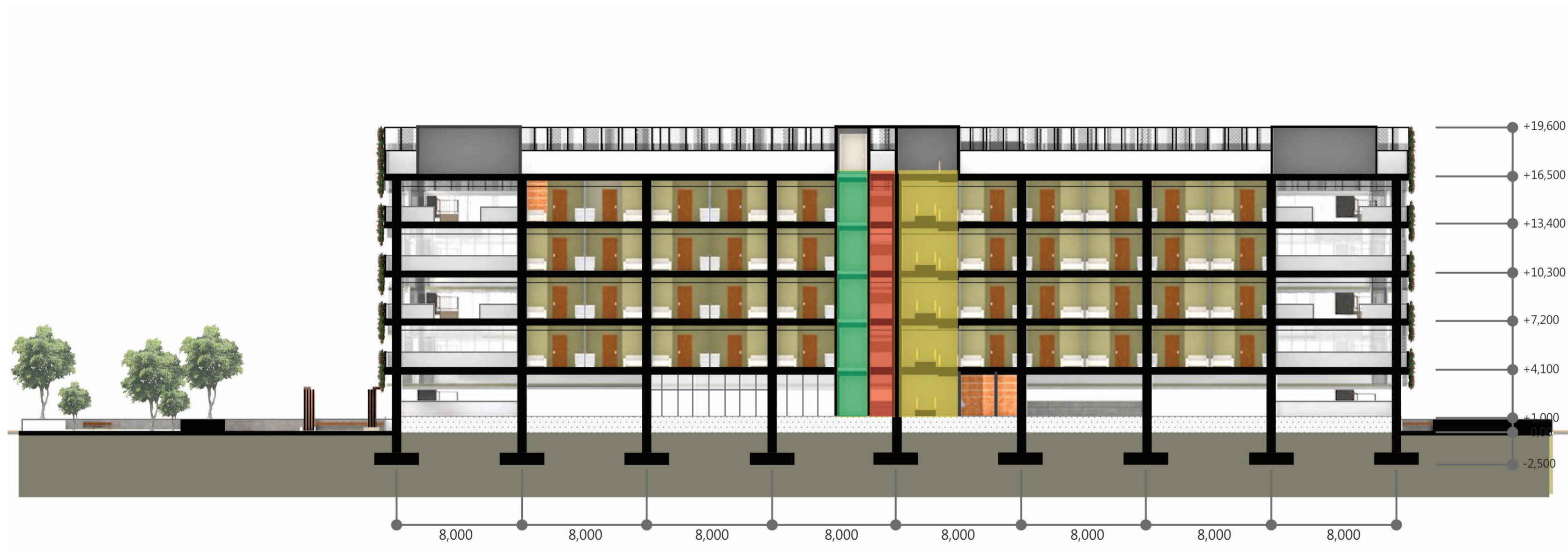

- TANGGA
- LIFT BARANG
- SHAFT SAMPAH

PAGE NO.	TOTAL PAGE
26	32



UNIVERSITAS ISLAM INDONESIA

BACHELOR FINAL PROJECT
STUDIO
Departement of Architecture
Faculty of Civil Engineering
and Planning
ISLAMIC UNIVERSITY OF INDONESIA

PROJECT NAME

*Biophilic Rental Flats Design in
Ngentak Sapen, Yogyakarta*

PROJECT YEAR

2017

PROJECT ADDRESS

Jalan Raya Timoho, Ngentak Sapen,
Sleman, Daerah Istimewa
Yogyakarta 55281

STUDENT

Aisha Amrullah
13512184

LECTURER

Dr. Ing. Putu Ayu P. Agustiananda, ST. MT

DRAWING TITLE

SKEMA BARRIER FREE DESIGN

DRAWING SCALE

NOTE

PAGE NO.	TOTAL PAGE
27	32

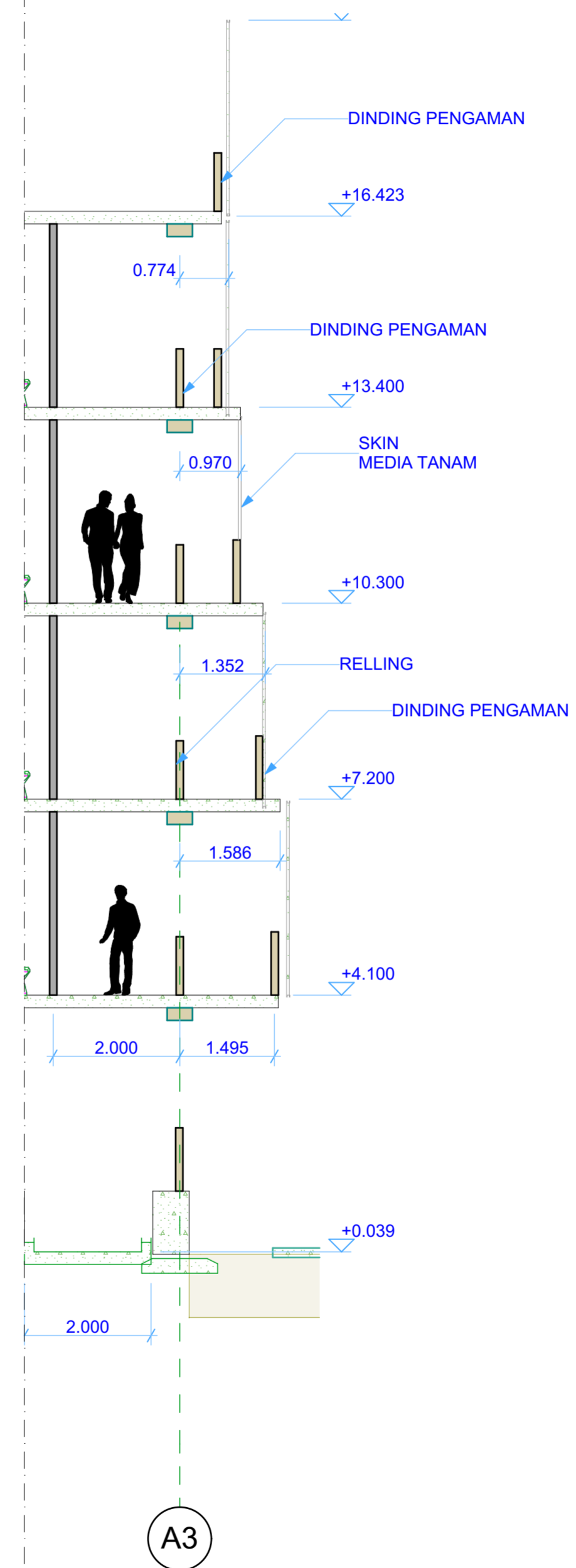
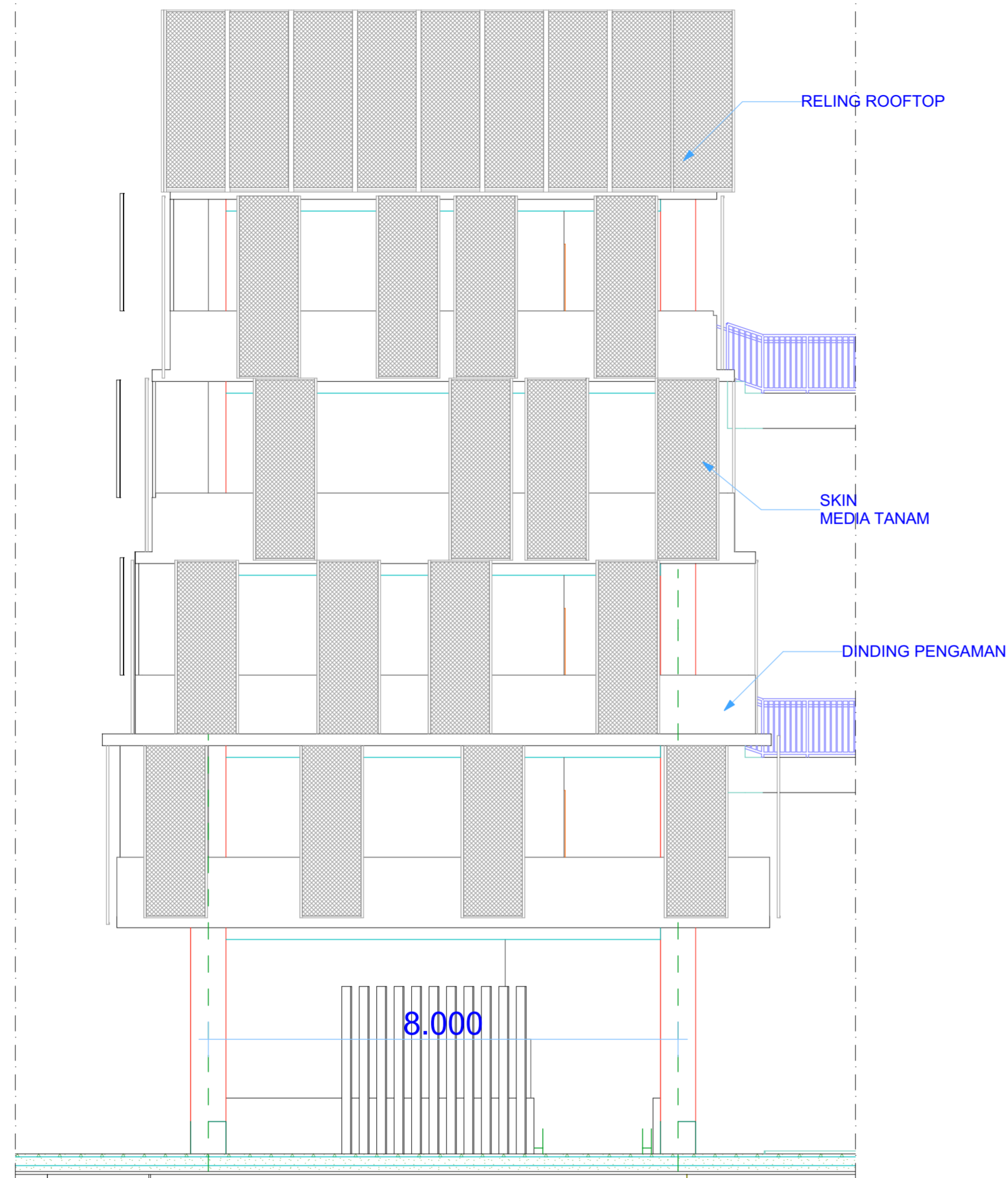

UNIVERSITAS ISLAM INDONESIA

BACHELOR FINAL PROJECT
STUDIO
Department of Architecture
Faculty of Civil Engineering
and Planning
ISLAMIC UNIVERSITY OF INDONESIA

PROJECT NAME

*Biophilic Rental Flats Design in
Ngentak Sapen, Yogyakarta*

PROJECT YEAR

2017

PROJECT ADDRESS

Jalan Raya Timoho, Ngentak Sapen,
Sleman, Daerah Istimewa
Yogyakarta 55281

STUDENT

Aisha Amrullah
13512184

LECTURER

Dr. Ing. Putu Ayu P. Agustiananda, ST. MT

DRAWING TITLE

DETAIL SELUBUNG BANGUNAN

DRAWING SCALE

1:75

NOTE

PAGE NO.

28

TOTAL PAGE

32

4. Konsep Ruang Bank Sampah |

Pengolahan Sampah Organik

Bak sampah yang terkait dengan material bersifat organik seperti sampah rumah tangga, kertas, kayu, bamboo dan dedaunan. Ditampung untuk dipisahkan dalam bak masing-masing berukuran 1 x 3,845 m.

Kategori sampah organik (food waste) yaitu: sisa makanan, kertas, sisa ikan, duri ikan, kulit buah-buahan, potongan sayuran, kain bahan katun, dll. Bahan organik dapat dikategorikan yaitu semua material yang berasal dari makhluk hidup meliputi hewan, manusia dan tumbuhan.

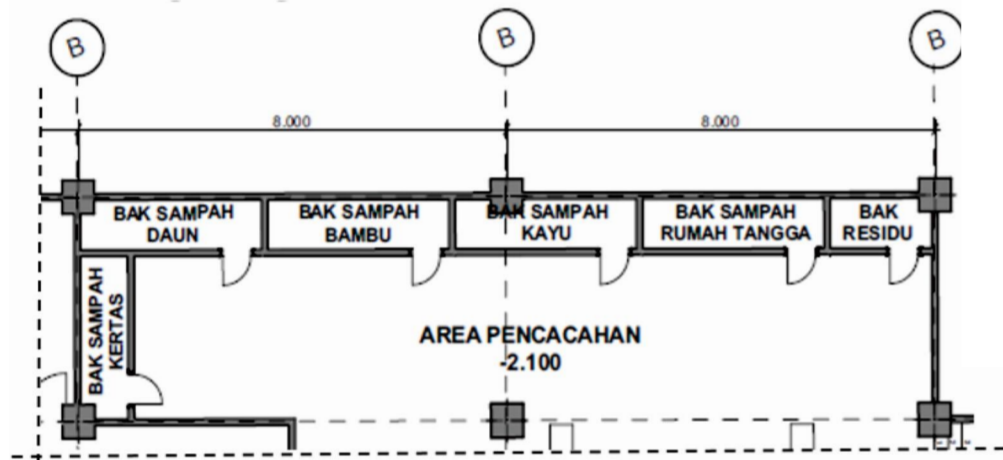

4. Konsep Ruang Bank Sampah |

Pengolahan Sampah Anorganik

Ruang penyimpanan sampah yang bersifat anorganik seperti kaleng, botol, logam dan kaca di letakkan dekat dengan area pencucian dan pengeringan agar lebih efisien. Setelah dibersihkan sampah akan dipilah, kemudian sampah dibawa ke area workshop untuk didaur ulang kembali menjadi kerajinan tangan yang akan di display dan di perjual belikan di galeri.

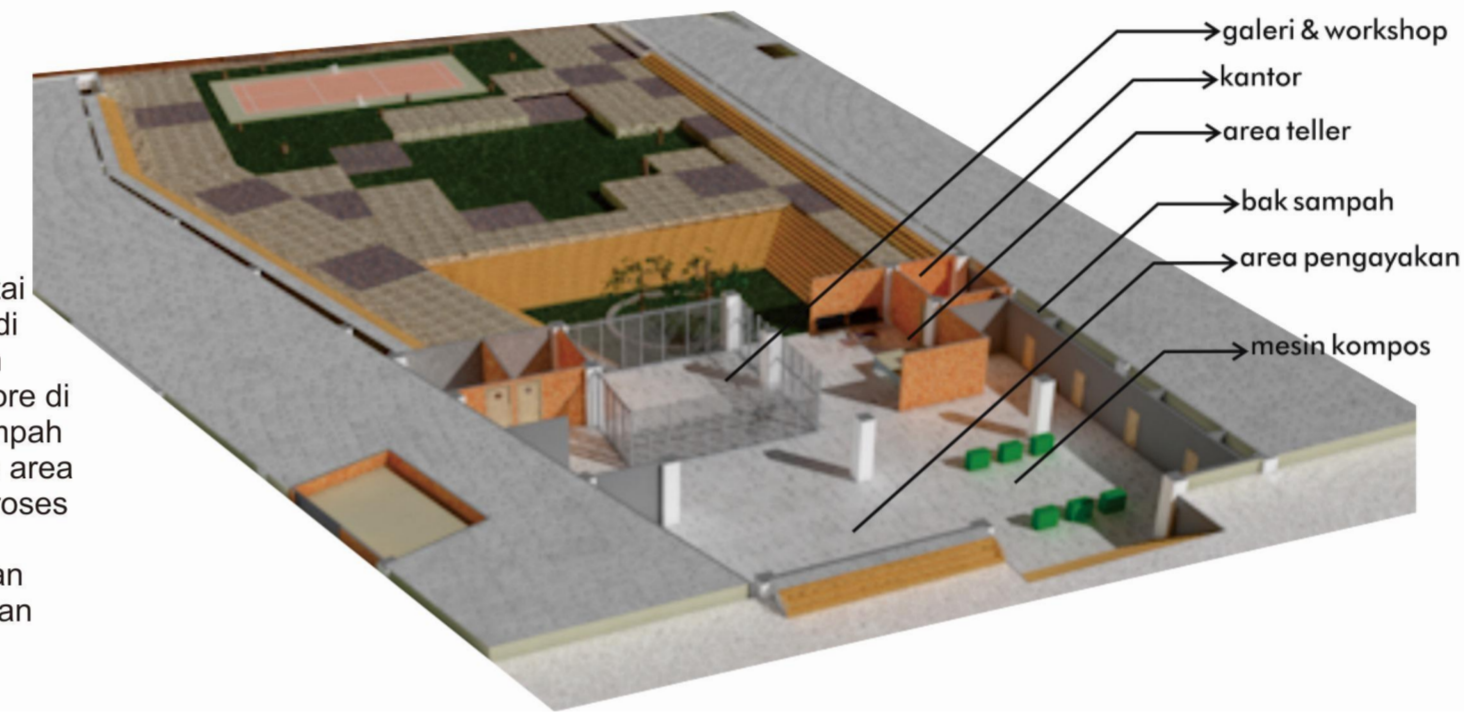
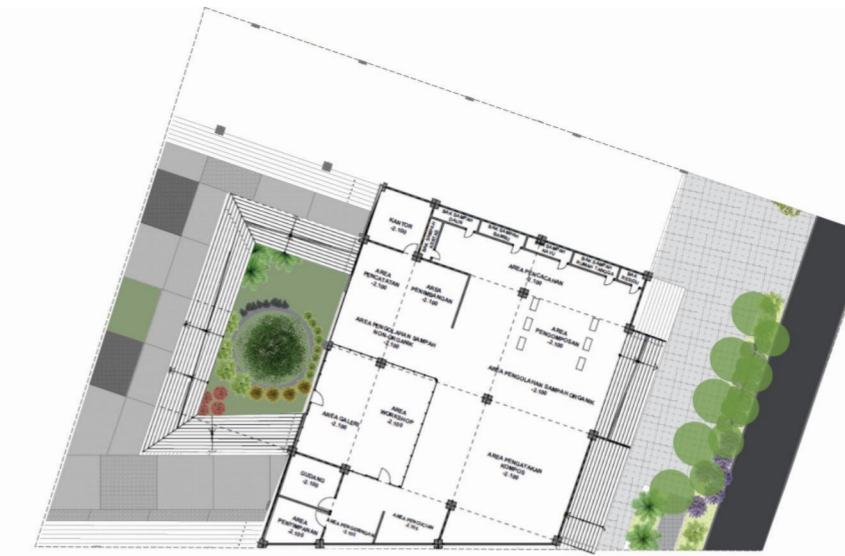

Ruang penyimpanan sampah terletak di lantai semi basement dimana sampah yang telah di angkut oleh petugas sampah sesuai dengan jadwal penjemputan pada setiap pagi dan sore di kumpulkan untuk kemudian dipisahkan. Sampah organik yang dapat diolah akan di timbun ke area pencacahan dan area composting agar di proses untuk jadi kompos. Sedangkan sampah anorganik yang dapat di daur ulang kemudian dipilah dan dibersihkan untuk di buat kerajinan tangan dari bahan bekas.

4. Konsep Ruang Bank Sampah |

Pengolahan Sampah Anorganik

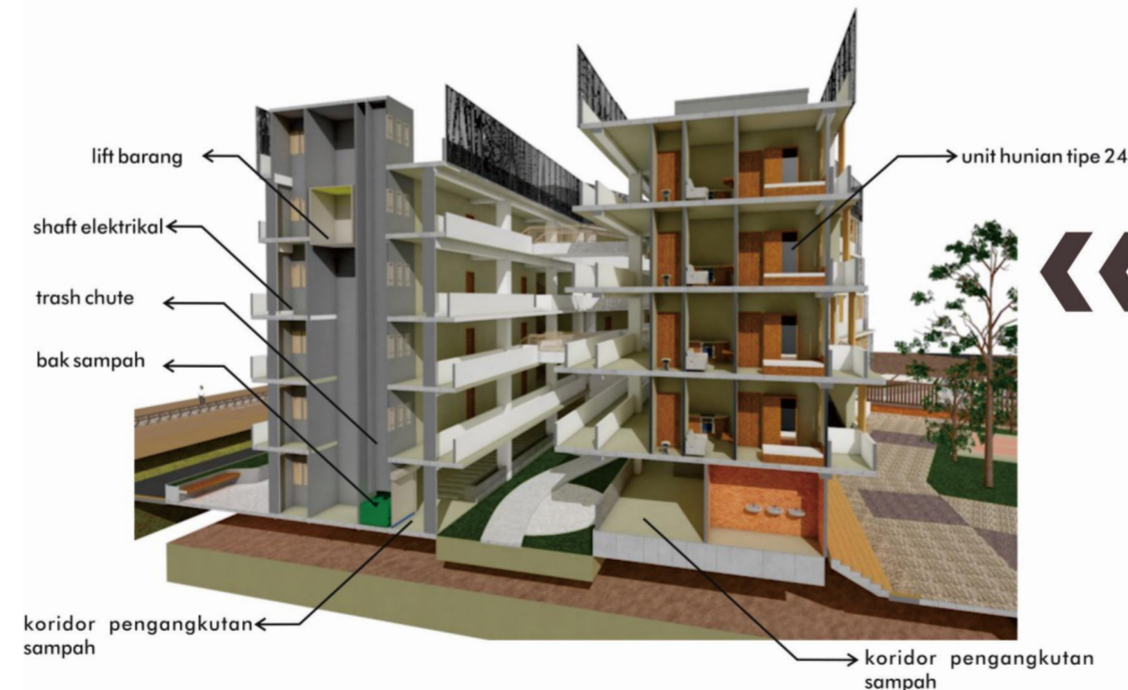

POTONGAN TRASH CHUTE PADA BANGUNAN

ALUR PENGANGKUTAN SAMPAH

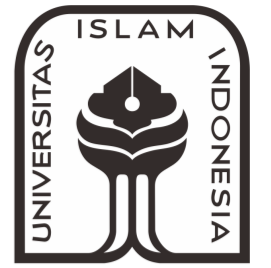
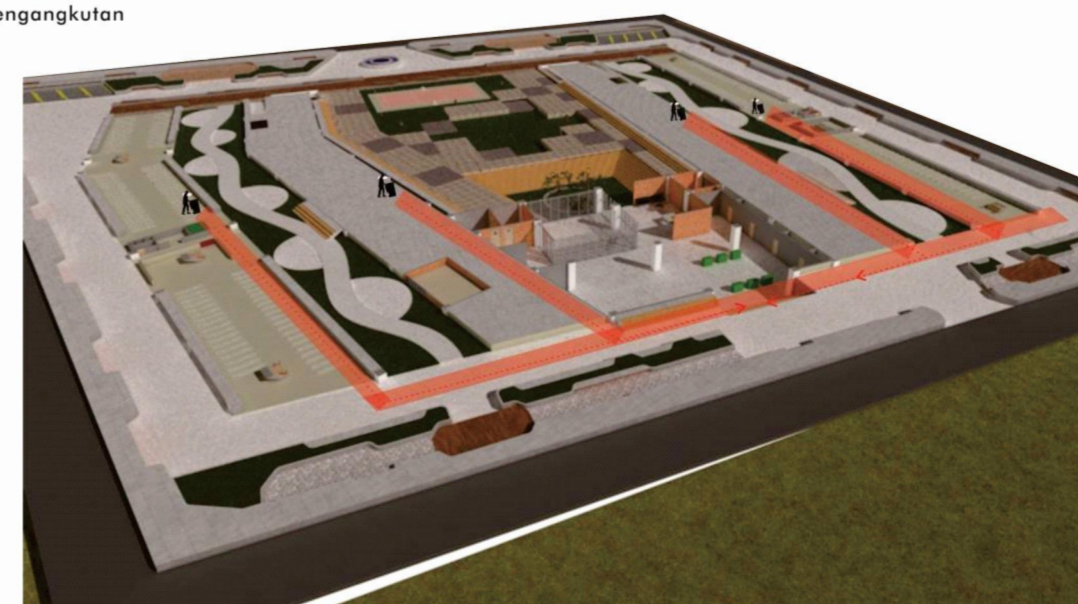

UNIVERSITAS ISLAM INDONESIA

BACHELOR FINAL PROJECT STUDIO
Department of Architecture
Faculty of Civil Engineering and Planning
ISLAMIC UNIVERSITY OF INDONESIA

PROJECT NAME

Biophilic Rental Flats Design in Ngentak Sapen, Yogyakarta

PROJECT YEAR

2017

PROJECT ADDRESS

Jalan Raya Timoho, Ngentak Sapen, Sleman, Daerah Istimewa Yogyakarta 55281

STUDENT

Aisha Amrullah
13512184

LECTURER

Dr. Ing. Putu Ayu P. Agustiananda, ST. MT

DRAWING TITLE

DETAIL PENYELESAIAN INTERIOR

DRAWING SCALE

NOTE

PAGE NO.

29

TOTAL PAGE

32

3. Konsep Biofilik |

Penerapan pada Kompleks / ruang interaksi sosial

Terdapat ruang terbuka hijau, taman yang dapat dilihat secara langsung dari berbagai arah

Terdapat taman hidroponik digunakan untuk warga bercocok tanam yang hasilnya dapat digunakan sendiri maupun akan dijual.

Seluruh unit bangunan dalam kompleks bermassa ramping dan berjarak cukup lebar satu sama untuk pengoptimalan cahaya matahari



3. Konsep Biofilik

Konsep taman pada tengah bangunan



Pada lantai dasar bangunan rusun dirancang terbuka agar dapat memasukan cahaya dan angin ke dalam bangunan. View mengarah menuju taman yang berada di tengah bangunan.

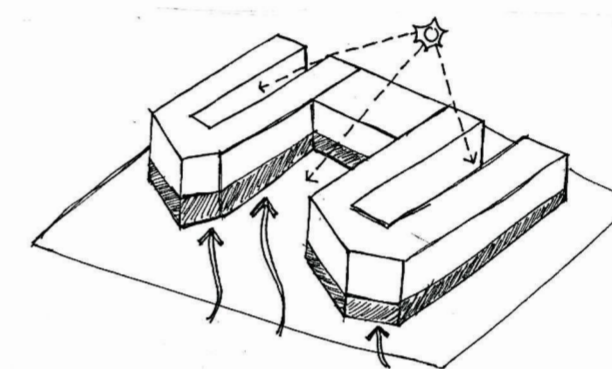

3. Konsep Biofilik | Penerapan pada facade

Mengeblok sisi bangunan sebelah barat dan timur dengan menggunakan selubung tanaman, agar dapat mereduksi panas matahari. Penerapan selubung fasad dengan pertimbangan dapat memasukkan cahaya matahari ke dalam bangunan secara optimal pada bangunan rusun.

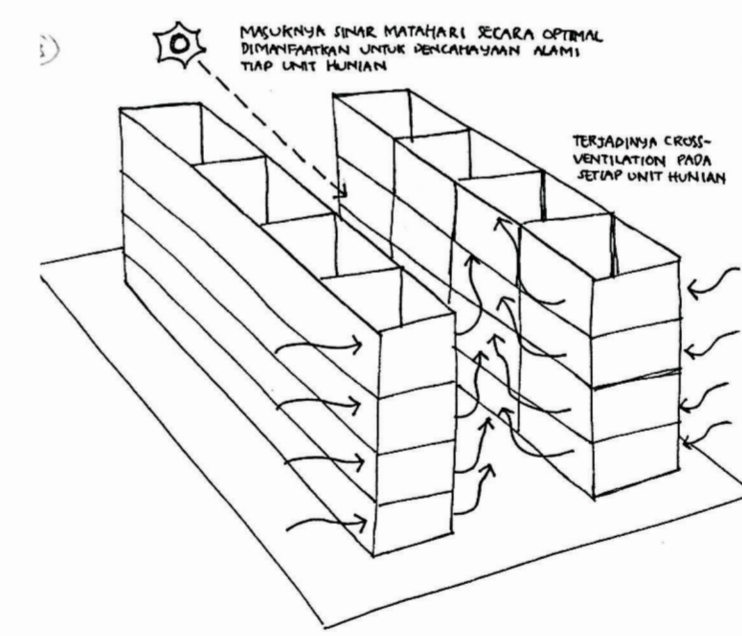
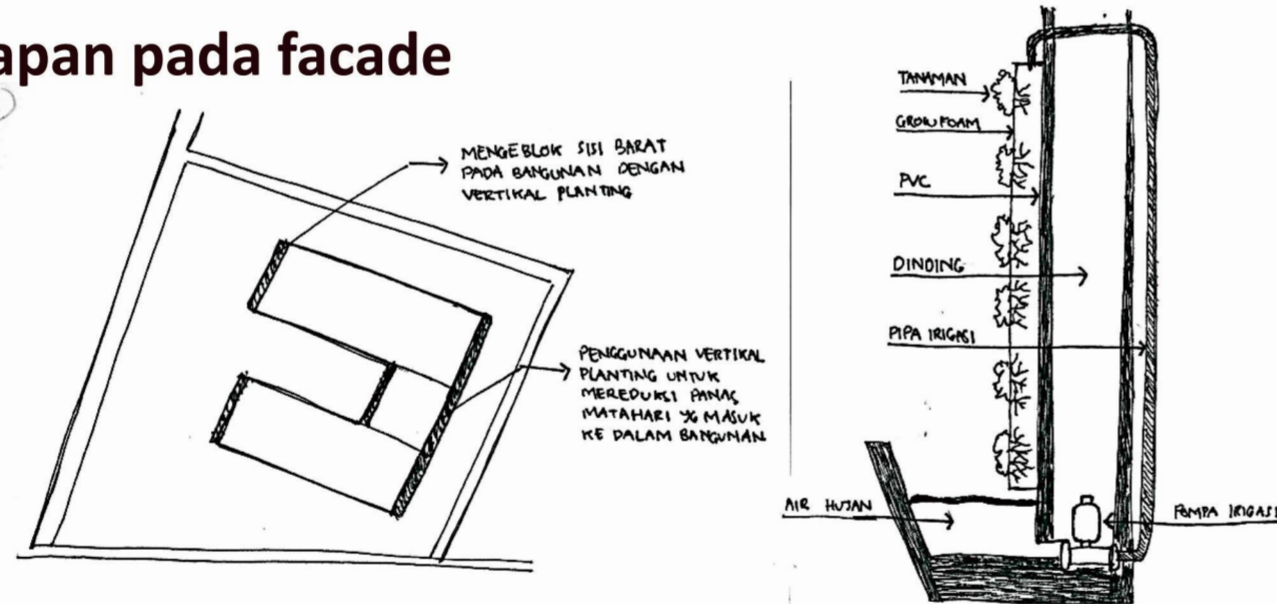

| Penerapan pada Bank Sampah

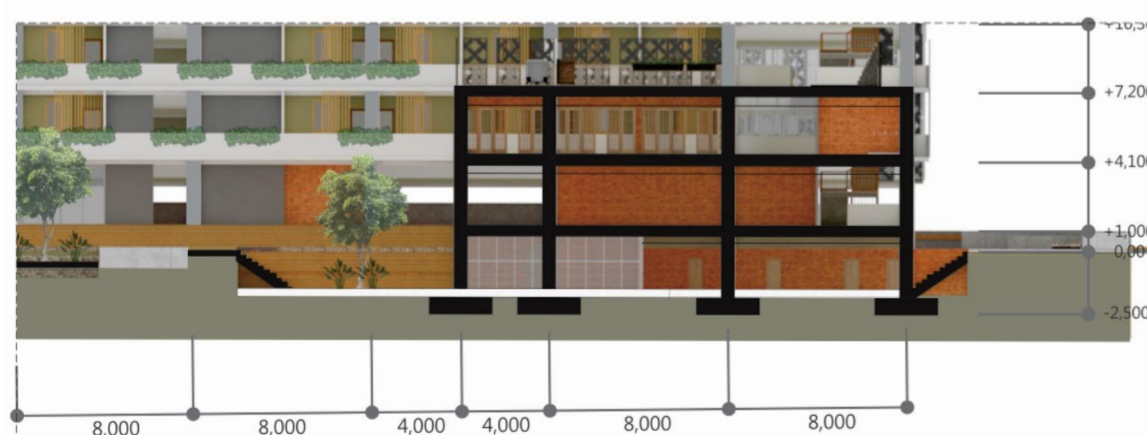

Penggunaan tanaman bambu dan tanaman penetralisir bau merupakan solusi efektif sebagai peredam kebisingan akibat lalu lintas rel kereta api dan penetral bau.

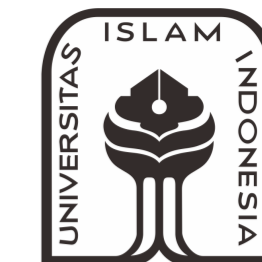
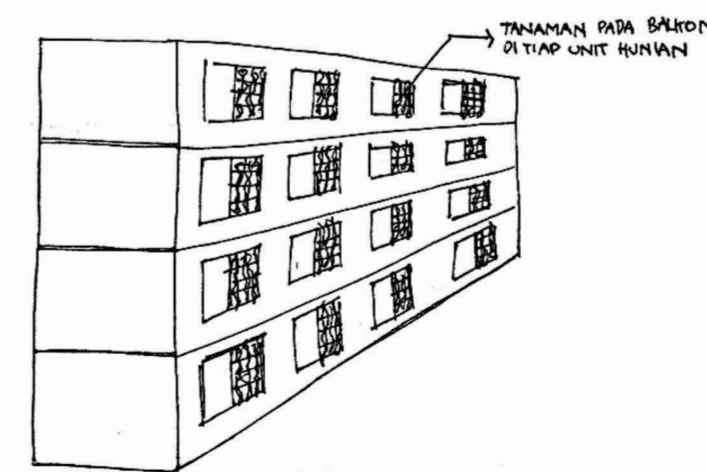

BACHELOR FINAL PROJECT
STUDIO
Department of Architecture
Faculty of Civil Engineering
and Planning
ISLAMIC UNIVERSITY OF INDONESIA

PROJECT NAME

*Biophilic Rental Flats Design in
Ngentak Sapen, Yogyakarta*

PROJECT YEAR

2017

PROJECT ADDRESS

Jalan Raya Timoho, Ngentak Sapen,
Sleman, Daerah Istimewa
Yogyakarta 55281

STUDENT

Aisha Amrullah
13512184

LECTURER

Dr. Ing. Putu Ayu P. Agustiananda, ST. MT

DRAWING TITLE

DETAIL ARSITEKTURAL KHUSUS

DRAWING SCALE

NOTE

PAGE NO.

30

TOTAL PAGE

32



UNIVERSITAS ISLAM INDONESIA

BACHELOR FINAL PROJECT
STUDIO
Department of Architecture
Faculty of Civil Engineering
and Planning
ISLAMIC UNIVERSITY OF INDONESIA

PROJECT NAME

*Biophilic Rental Flats Design in
Ngentak Sapen, Yogyakarta*

PROJECT YEAR

2017

PROJECT ADDRESS

Jalan Raya Timoho, Ngentak Sapen,
Sleman, Daerah Istimewa
Yogyakarta 55281

STUDENT

Aisha Amrullah
13512184

LECTURER

Dr. Ing. Putu Ayu P. Agustiananda, ST. MT

DRAWING TITLE

PERSPEKTIF EKSTERIOR

DRAWING SCALE

NOTE

PAGE NO.

31

TOTAL PAGE

32

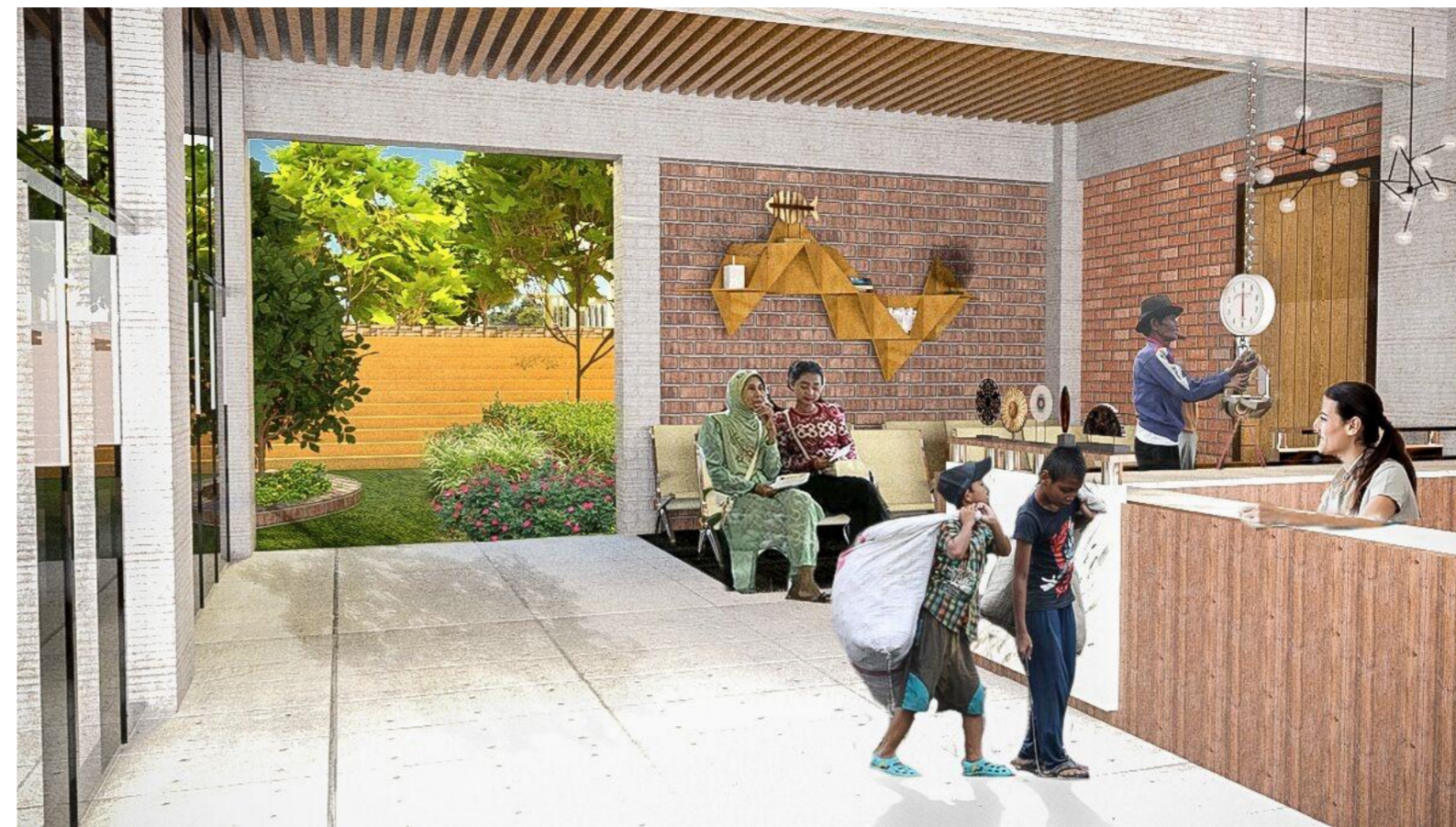
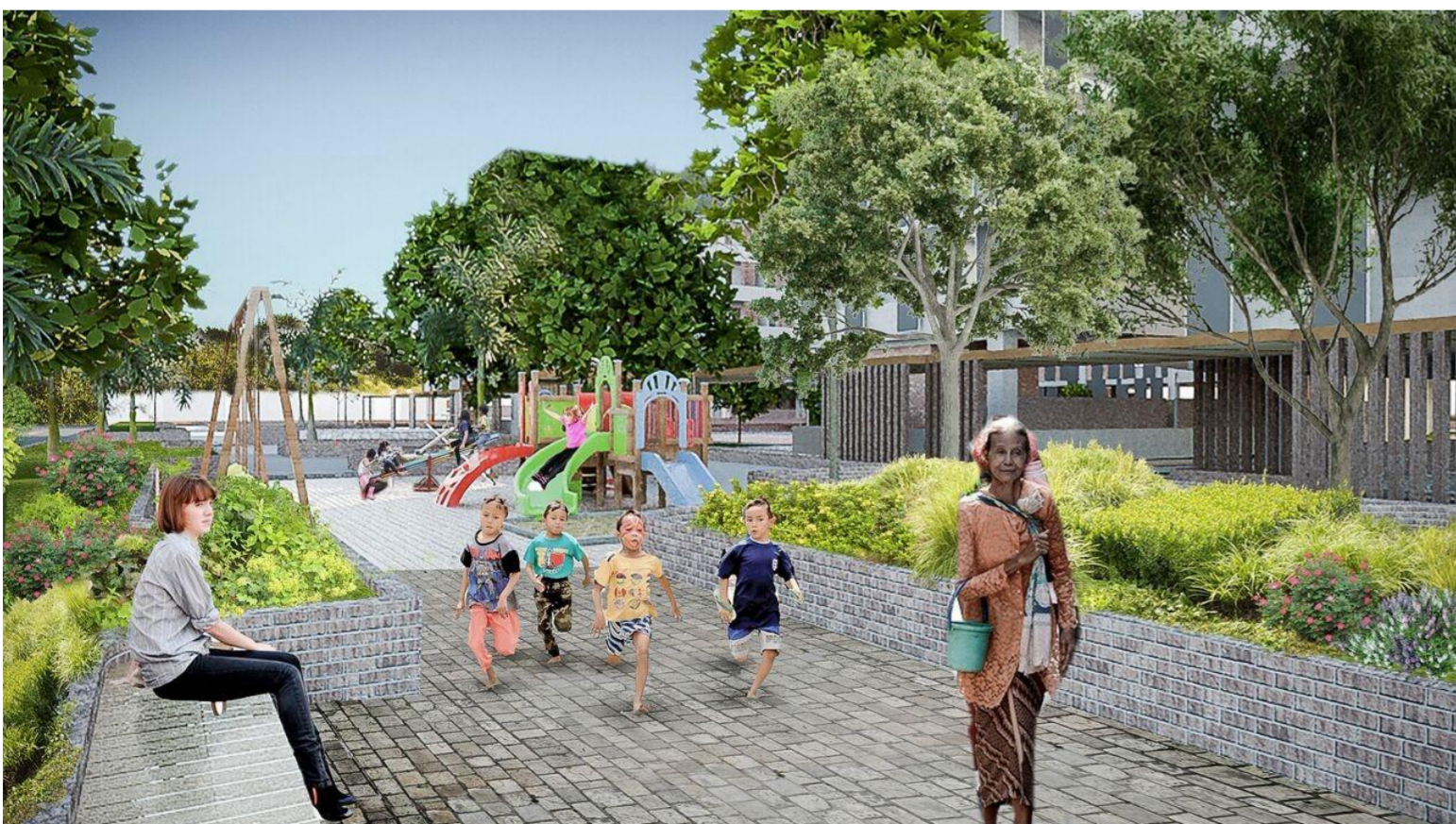

UNIVERSITAS ISLAM INDONESIA

بachelor Final Project Studio

Department of Architecture

Faculty of Civil Engineering

and Planning

ISLAMIC UNIVERSITY OF INDONESIA

PROJECT NAME

*Biophilic Rental Flats Design in
Ngentak Sapen, Yogyakarta*

PROJECT YEAR

2017

PROJECT ADDRESS

Jalan Raya Timoho, Ngentak Sapen,
Sleman, Daerah Istimewa
Yogyakarta 55281

STUDENT

Aisha Amrullah
13512184

LECTURER

Dr. Ing. Putu Ayu P. Agustiananda, ST. MT

DRAWING TITLE

PERSPEKTIF INTERIOR

DRAWING SCALE

NOTE

PAGE NO.

32

TOTAL PAGE

32