



DEPARTMENT OF ARCHITECTURE
FACULTY OF ENGINEERING AND PLANNING
ISLAMIC UNIVERSITY OF INDONESIA
JL. KALIURANG KM.14.3 YOGYAKARTA

PROJECT

REDESAIN KANTOR POLDA DIY
(DITRESKRIMSUS, DITPAMOBVIT, DITAHTI)

LOCATION

Jl. Ring Road Utara, Depok, Sleman, Condongcatur,
Kec. Depok, Yogyakarta, Daerah Istimewa Yogyakarta
55283

COURSE

PROYEK AKHIR SARJANA

REVIEWED BY/APPROVED BY:

SUPRIYANTA, IR, M.Si

ARCHITECT:

DWIKI ALAMANDA AZHIMI M

EMAIL

dwikialamanda.am@gmail.com

DRAWING TITLE

SITUASI

DRAWING NUMBER

1

SCALE

1:922,51

DATE

31/01/2018

NOTE



JALAN HARJOSUDIRO

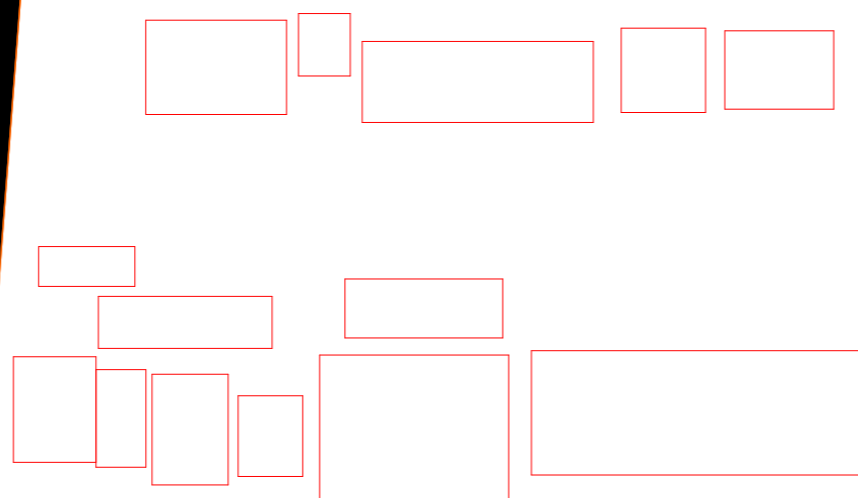

RING ROAD

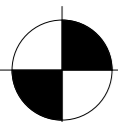

SITUASI

U

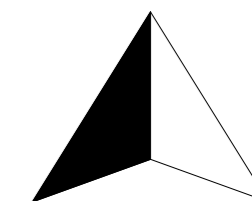



DEPARTMENT OF ARCHITECTURE
FACULTY OF ENGINEERING AND PLANNING
ISLAMIC UNIVERSITY OF INDONESIA
JL. KALIURANG KM.14.3 YOGYAKARTA

PROJECT

REDESAIN KANTOR POLDA DIY
(DITRESKRIMSUS, DITPAMOBVIT, DITAHTI)

LOCATION

Jl. Ring Road Utara, Depok, Sleman, Condongcatur,
Kec. Depok, Yogyakarta, Daerah Istimewa Yogyakarta
55283

COURSE

PROYEK AKHIR SARJANA

REVIEWED BY/APPROVED BY:

SUPRIYANTA, IR, M.Si

ARCHITECT:

DWIKI ALAMANDA AZHIMI M

EMAIL

dwikialamanda.am@gmail.com

DRAWING TITLE

SITEPLAN

DRAWING NUMBER

2

SCALE

1:500

DATE

31/01/2018

NOTE

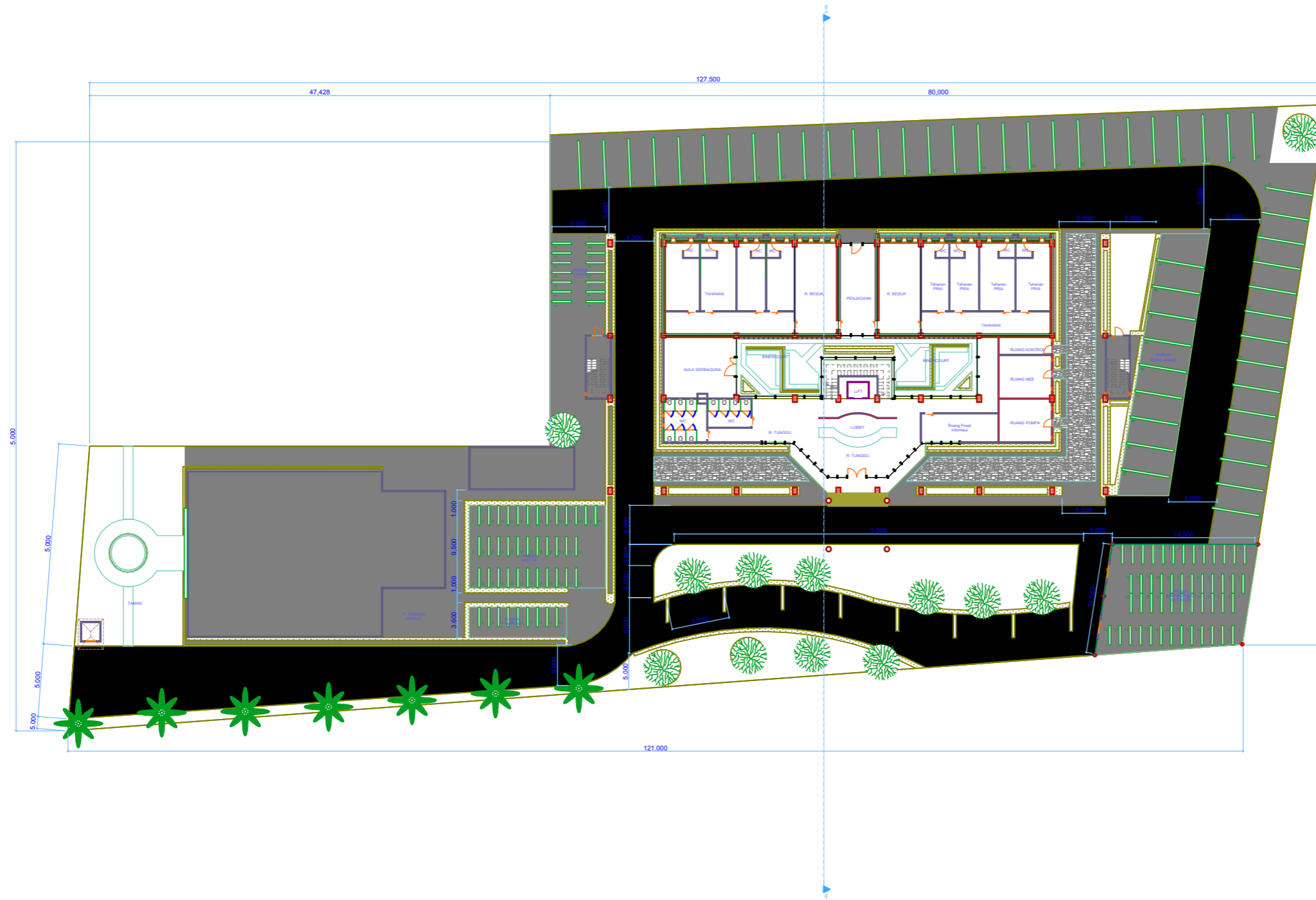

LEGENDA

- POHON TEBUYA MAGETA
- POHON PALEM
- PERKERASAN PAVING BLOCK
- ASPAL
- BATU ALAM
- RUMPUT GAJAH

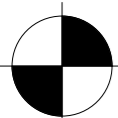

SITEPLAN

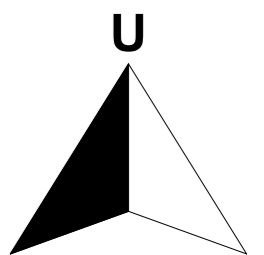



DEPARTMENT OF ARCHITECTURE
FACULTY OF ENGINEERING AND PLANNING
ISLAMIC UNIVERSITY OF INDONESIA
JL. KALIURANG KM.14.3 YOGYAKARTA

PROJECT

REDESAIN KANTOR POLDA DIY
(DITRESKRIMSUS, DITPAMOBVIT, DITAHTI)

LOCATION

Jl. Ring Road Utara, Depok, Sleman, Condongcatur,
Kec. Depok, Yogyakarta, Daerah Istimewa Yogyakarta
55283

COURSE

PROYEK AKHIR SARJANA

REVIEWED BY/APPROVED BY:

SUPRIYANTA, IR, M.Si

ARCHITECT:

DWIKI ALAMANDA AZHIMI M

EMAIL

dwikialamanda.am@gmail.com

DRAWING TITLE

DENAH LANTAI 1

DRAWING NUMBER

3

SCALE

1:200

DATE

31/01/2018

NOTE

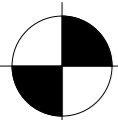
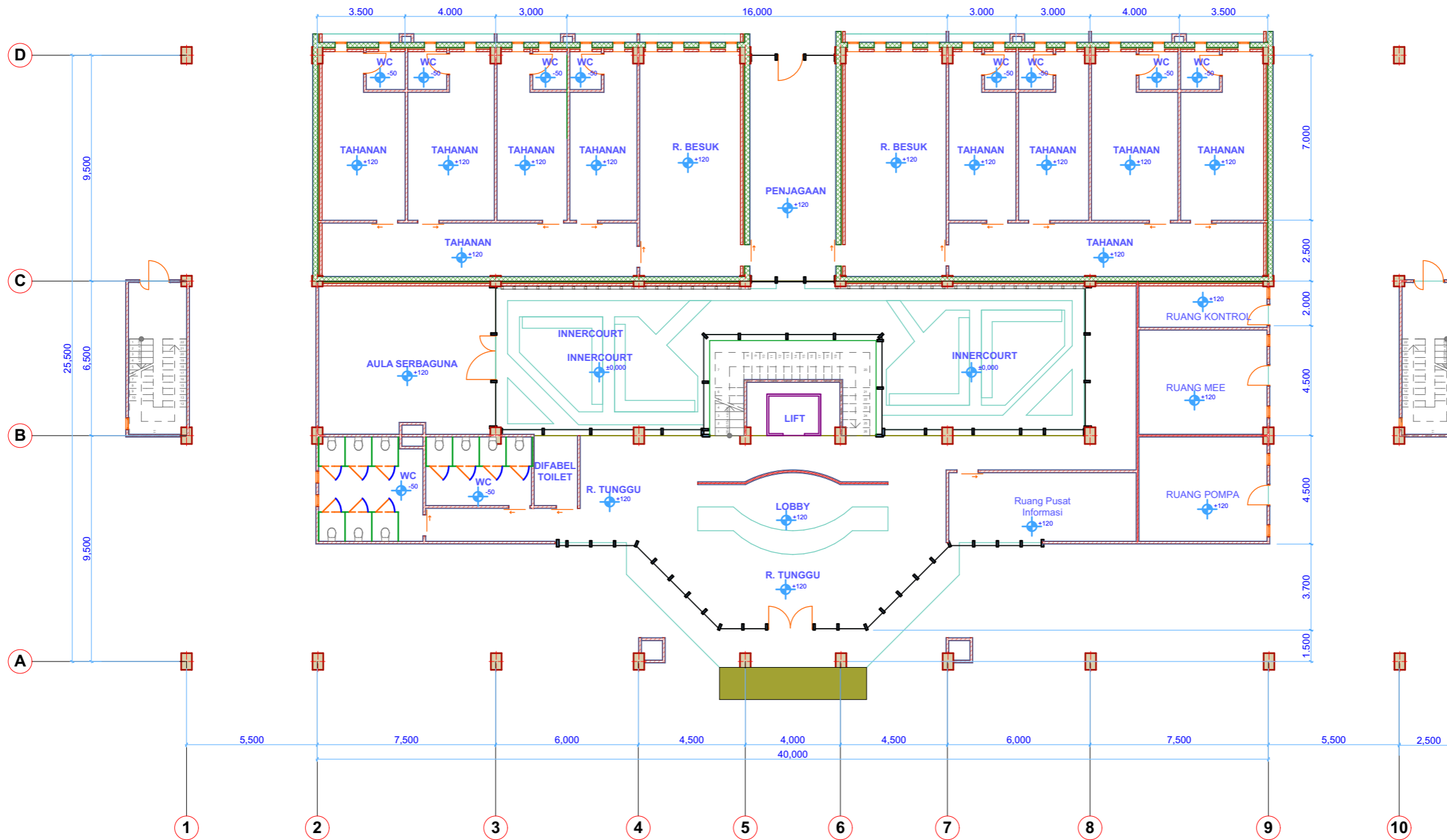

DENAH LANTAI 1

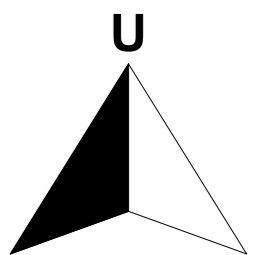



DEPARTMENT OF ARCHITECTURE
FACULTY OF ENGINEERING AND PLANNING
ISLAMIC UNIVERSITY OF INDONESIA
JL. KALIURANG KM.14.3 YOGYAKARTA

PROJECT

REDESAIN KANTOR POLDA DIY
(DITRESKRIMSUS, DITPAMOBVIT, DITAHTI)

LOCATION

Jl. Ring Road Utara, Depok, Sleman, Condongcatur,
Kec. Depok, Yogyakarta, Daerah Istimewa Yogyakarta
55283

COURSE

PROYEK AKHIR SARJANA

REVIEWED BY/APPROVED BY:

SUPRIYANTA, IR, M.Si

ARCHITECT:

DWIKI ALAMANDA AZHIMI M

EMAIL

dwikialamanda.am@gmail.com

DRAWING TITLE

DENAH LANTAI 2

DRAWING NUMBER

4

SCALE

1:200

DATE

31/01/2018

NOTE

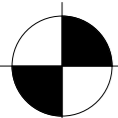
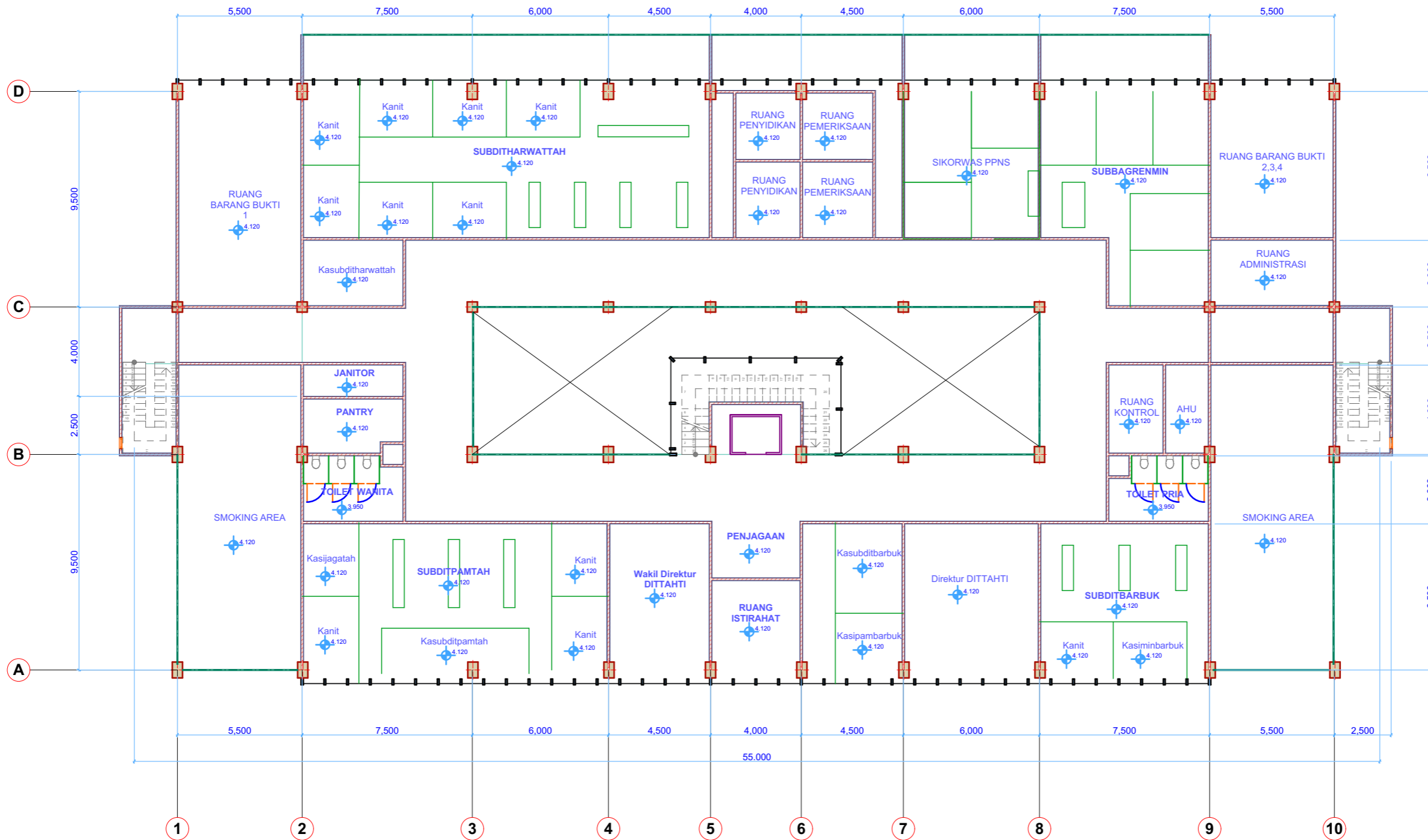

DENAH LANTAI 2

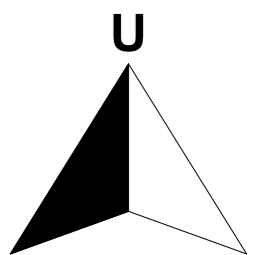



DEPARTMENT OF ARCHITECTURE
 FACULTY OF ENGINEERING AND PLANNING
 ISLAMIC UNIVERSITY OF INDONESIA
 JL. KALIURANG KM.14.3 YOGYAKARTA

PROJECT

REDESAIN KANTOR POLDA DIY
 (DITRESKRIMSUS, DITPAMOBVIT, DITAHTI)

LOCATION

Jl. Ring Road Utara, Depok, Sleman, Condongcatur,
 Kec. Depok, Yogyakarta, Daerah Istimewa Yogyakarta
 55283

COURSE

PROYEK AKHIR SARJANA

REVIEWED BY/APPROVED BY:

SUPRIYANTA, IR, M.Si

ARCHITECT:

DWIKI ALAMANDA AZHIMI M

EMAIL

dwikialamanda.am@gmail.com

DRAWING TITLE

DENAH LANTAI 3

DRAWING NUMBER

5

SCALE

1:200

DATE

31/01/2018

NOTE

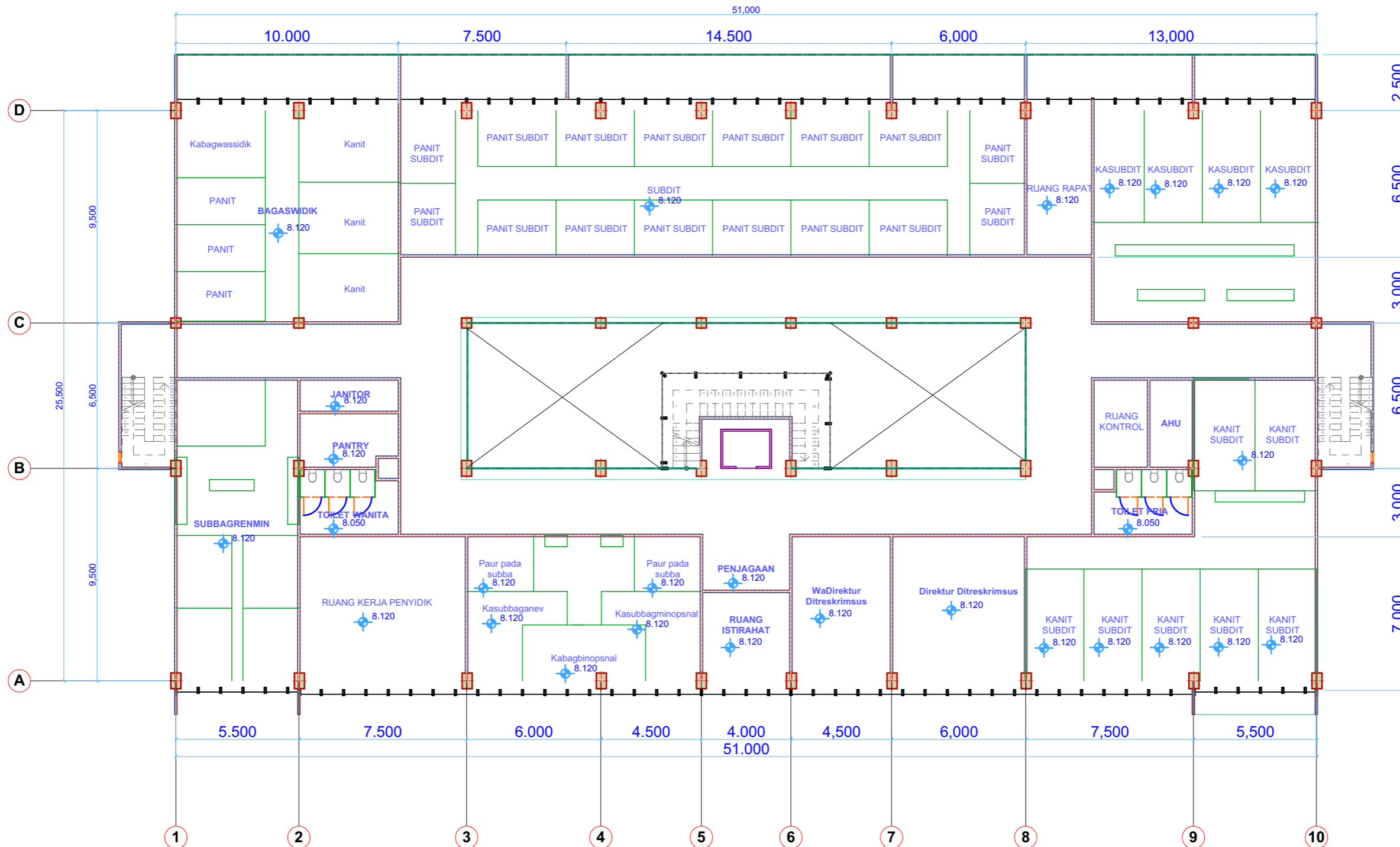

DENAH LANTAI 3

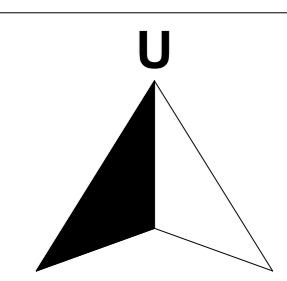



DEPARTMENT OF ARCHITECTURE
 FACULTY OF ENGINEERING AND PLANNING
 ISLAMIC UNIVERSITY OF INDONESIA
 JL. KALIURANG KM.14.3 YOGYAKARTA

PROJECT

REDESAIN KANTOR POLDA DIY
 (DITRESKRIMSUS, DITPAMOBVIT, DITTAHTI)

LOCATION

Jl. Ring Road Utara, Depok, Sleman, Condongcatur,
 Kec. Depok, Yogyakarta, Daerah Istimewa Yogyakarta
 55283

COURSE

PROYEK AKHIR SARJANA

REVIEWED BY/APPROVED BY:

SUPRIYANTA, IR, M.Si

ARCHITECT:

DWIKI ALAMANDA AZHIMI M

EMAIL

dwikialamanda.am@gmail.com

DRAWING TITLE

DENAH LANTAI 4

DRAWING NUMBER

6

SCALE

1:200

DATE

31/01/2018

NOTE

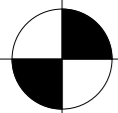
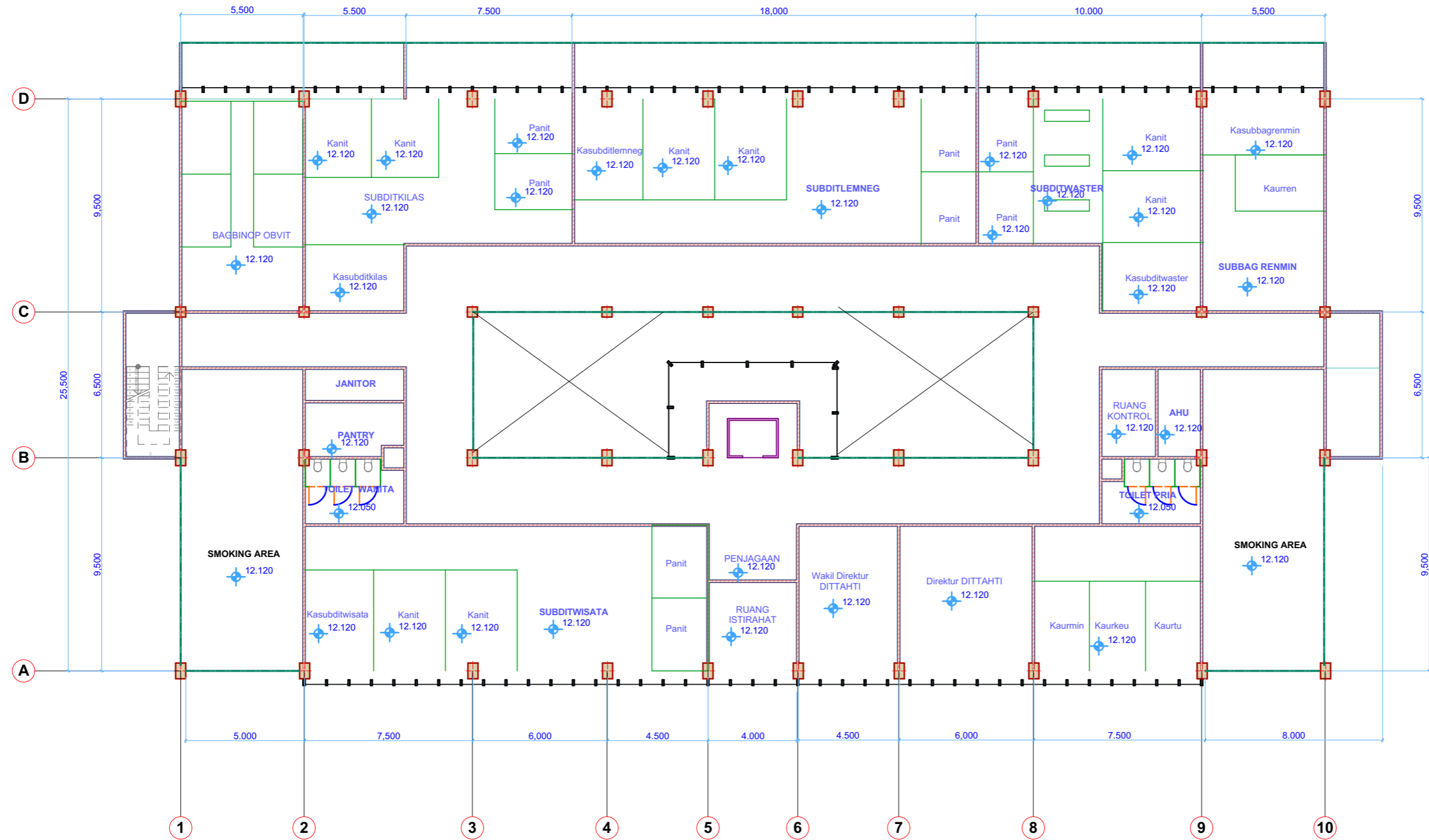

DENAH LANTAI 4

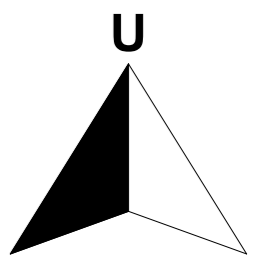



DEPARTMENT OF ARCHITECTURE
FACULTY OF ENGINEERING AND PLANNING
ISLAMIC UNIVERSITY OF INDONESIA
JL. KALIURANG KM.14.3 YOGYAKARTA

PROJECT

REDESAIN KANTOR POLDA DIY
(DITRESKRIMSUS, DITPAMOBVIT, DITAHTI)

LOCATION

Jl. Ring Road Utara, Depok, Sleman, Condongcatur,
Kec. Depok, Yogyakarta, Daerah Istimewa Yogyakarta
55283

COURSE

PROYEK AKHIR SARJANA

REVIEWED BY/APPROVED BY:

SUPRIYANTA, IR, M.Si

ARCHITECT:

DWIKI ALAMANDA AZHIMI M

EMAIL

dwikialamanda.am@gmail.com

DRAWING TITLE

DENAH ROOF

DRAWING NUMBER

7

SCALE

1:200

DATE

31/01/2018

NOTE

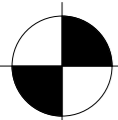
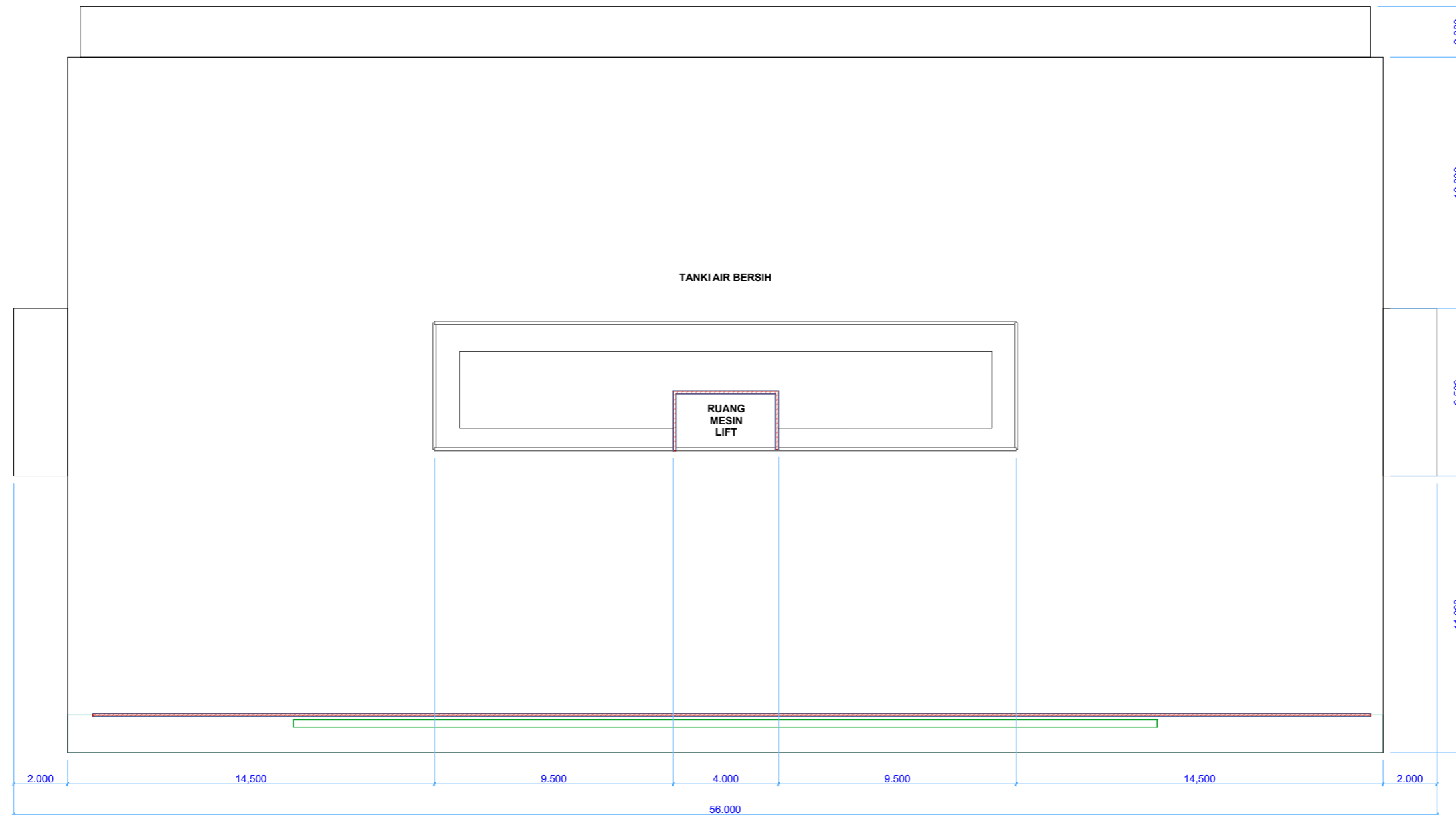

DENAH ROOF

U

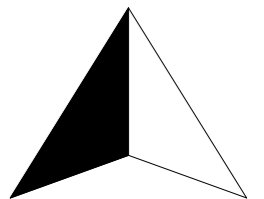

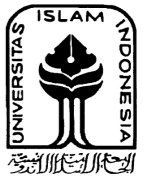

DEPARTMENT OF ARCHITECTURE
FACULTY OF ENGINEERING AND PLANNING
ISLAMIC UNIVERSITY OF INDONESIA
JL. KALIURANG KM.14.3 YOGYAKARTA

PROJECT

REDESAIN KANTOR POLDA DIY
(DITRESKRIMSUS, DITPAMOBVIT, DITAHTI)

LOCATION

Jl. Ring Road Utara, Depok, Sleman, Condongcatur,
Kec. Depok, Yogyakarta, Daerah Istimewa Yogyakarta
55283

COURSE

PROYEK AKHIR SARJANA

REVIEWED BY/APPROVED BY:

SUPRIYANTA, IR, M.Si

ARCHITECT:

DWIKI ALAMANDA AZHIMI M

EMAIL

dwikialamanda.am@gmail.com

DRAWING TITLE

DENAH PARSIAL, KEYPLAN

DRAWING NUMBER

8

SCALE

1:200, 1:1000

DATE

31/01/2018

NOTE

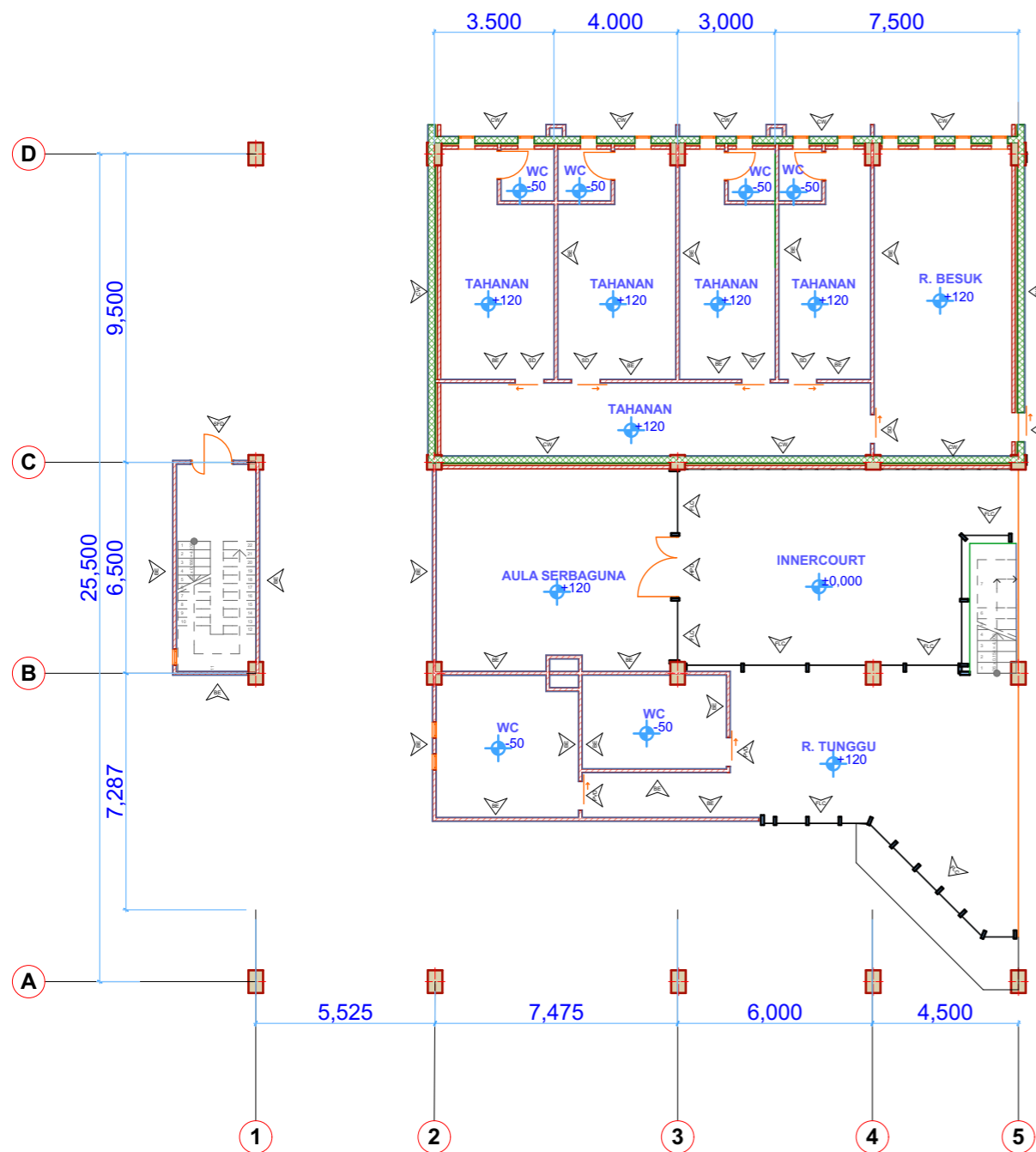
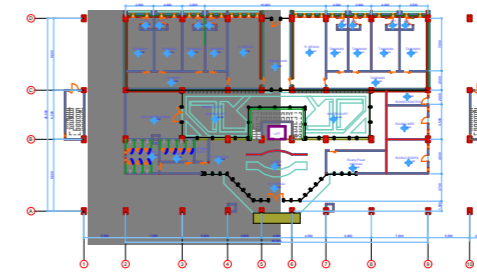

LEGENDA

CW : CONCRETEWALL PLASTERED & PAINTED

BE : BRICKWALL PLASTERED & PAINTED

PVD : PVC TOILET DOOR w/ PVC SOLID COLOR FINISHING

SFD : SINGLE STEEL FIRE DOOR w/ STEEL 2MM FRAME ROCKWOOL & FINISHING DUCO PAINT BRASS

FLC : FRAMELESS CURTAIN WALL w/ 12mm TEMPERED TINTED GLASS

SD : SIDLING DOOR WITH SELL

HPD : HONEYCOMB PVC WOODEN DOOR w/ PVC WOOD FRAME & DOUBLE HMR PVC FINISHING

DENAH PARSIAL

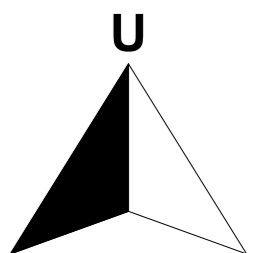



DEPARTMENT OF ARCHITECTURE
FACULTY OF ENGINEERING AND PLANNING
ISLAMIC UNIVERSITY OF INDONESIA
JL. KALIURANG KM.14.3 YOGYAKARTA

PROJECT

REDESAIN KANTOR POLDA DIY
(DITRESKRIMSUS, DITPAMOBVIT, DITAHTI)

LOCATION

Jl. Ring Road Utara, Depok, Sleman, Condongcatur,
Kec. Depok, Yogyakarta, Daerah Istimewa Yogyakarta
55283

COURSE

PROYEK AKHIR SARJANA

REVIEWED BY/APPROVED BY:

SUPRIYANTA, IR, M.Si

ARCHITECT:

DWIKI ALAMANDA AZHIMI M

EMAIL

dwikialamanda.am@gmail.com

DRAWING TITLE

TAMPAK UTARA

DRAWING NUMBER

9

SCALE

1:200

DATE

31/01/2018

NOTE

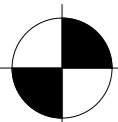
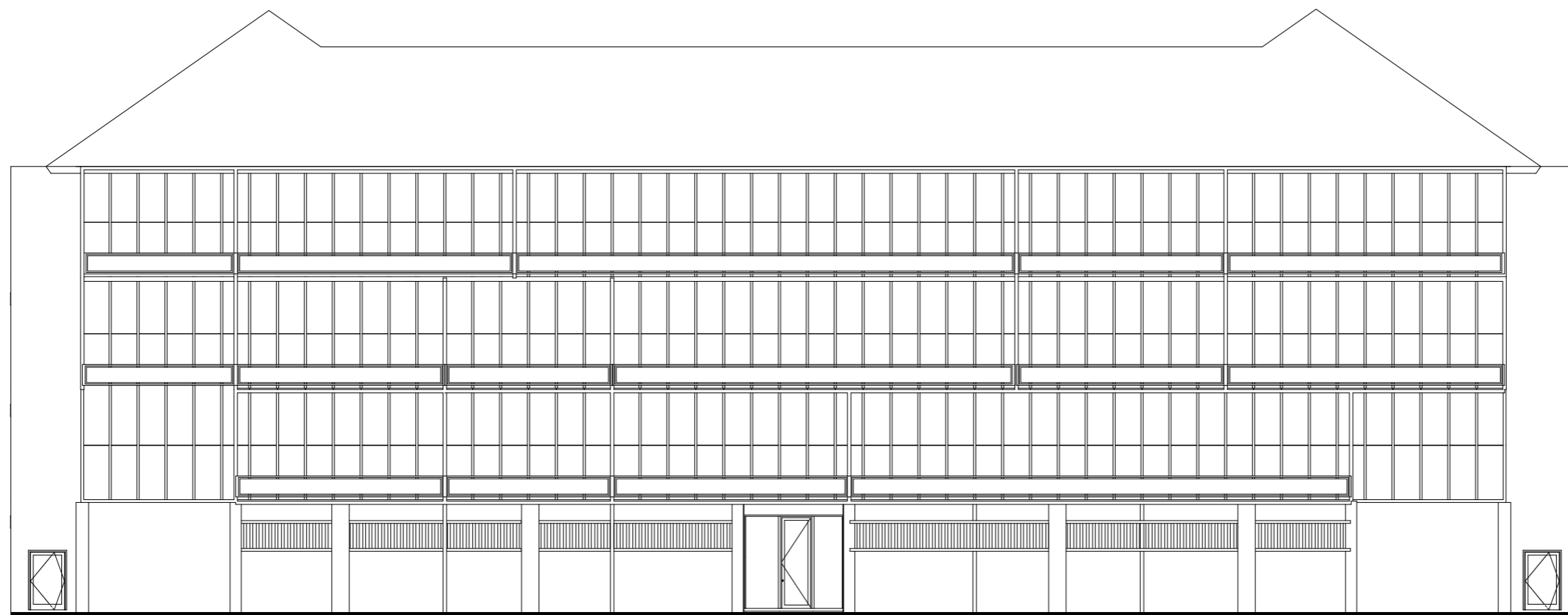

TAMPAK UTARA

U

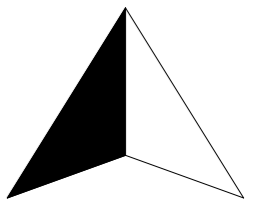



DEPARTMENT OF ARCHITECTURE
FACULTY OF ENGINEERING AND PLANNING
ISLAMIC UNIVERSITY OF INDONESIA
JL. KALIURANG KM.14.3 YOGYAKARTA

PROJECT

REDESAIN KANTOR POLDA DIY
(DITRESKRIMSUS, DITPAMOBVIT, DITAHTI)

LOCATION

Jl. Ring Road Utara, Depok, Sleman, Condongcatur,
Kec. Depok, Yogyakarta, Daerah Istimewa Yogyakarta
55283

COURSE

PROYEK AKHIR SARJANA

REVIEWED BY/APPROVED BY:

SUPRIYANTA, IR, M.Si

ARCHITECT:

DWIKI ALAMANDA AZHIMI M

EMAIL

dwikialamanda.am@gmail.com

DRAWING TITLE

TAMPAK SELATAN

DRAWING NUMBER

10

SCALE

1:200

DATE

31/01/2018

NOTE

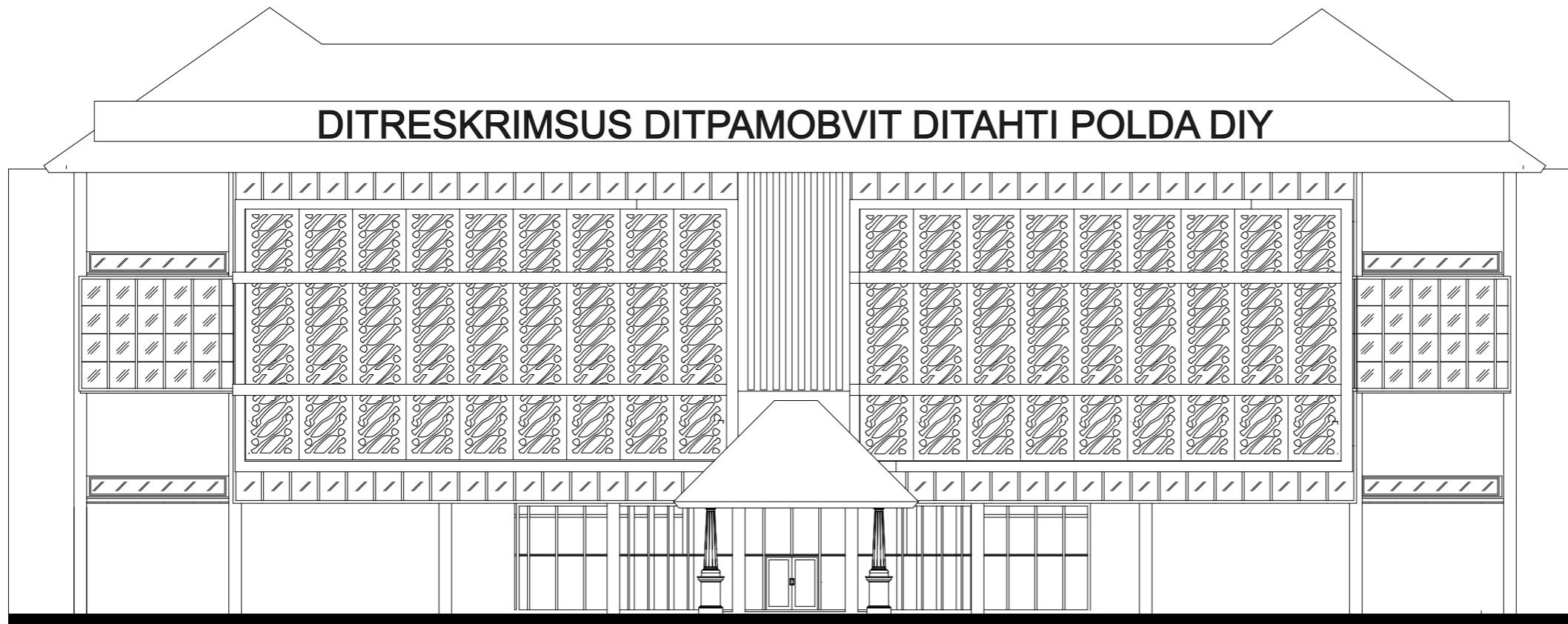

DITRESKRIMSUS DITPAMOBVIT DITAHTI POLDA DIY

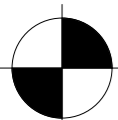

TAMPAK SELATAN

U

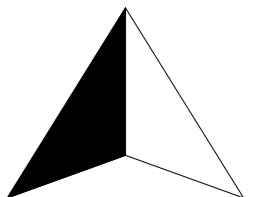



DEPARTMENT OF ARCHITECTURE
FACULTY OF ENGINEERING AND PLANNING
ISLAMIC UNIVERSITY OF INDONESIA
JL. KALIURANG KM.14.3 YOGYAKARTA

PROJECT

REDESAIN KANTOR POLDA DIY
(DITRESKRIMSUS, DITPAMOBVIT, DITAHTI)

LOCATION

Jl. Ring Road Utara, Depok, Sleman, Condongcatur,
Kec. Depok, Yogyakarta, Daerah Istimewa Yogyakarta
55283

COURSE

PROYEK AKHIR SARJANA

REVIEWED BY/APPROVED BY:

SUPRIYANTA, IR, M.Si

ARCHITECT:

DWIKI ALAMANDA AZHIMI M

EMAIL

dwikialamanda.am@gmail.com

DRAWING TITLE

TAMPAK BARAT

DRAWING NUMBER

11

SCALE

1:200

DATE

31/01/2018

NOTE

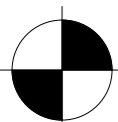
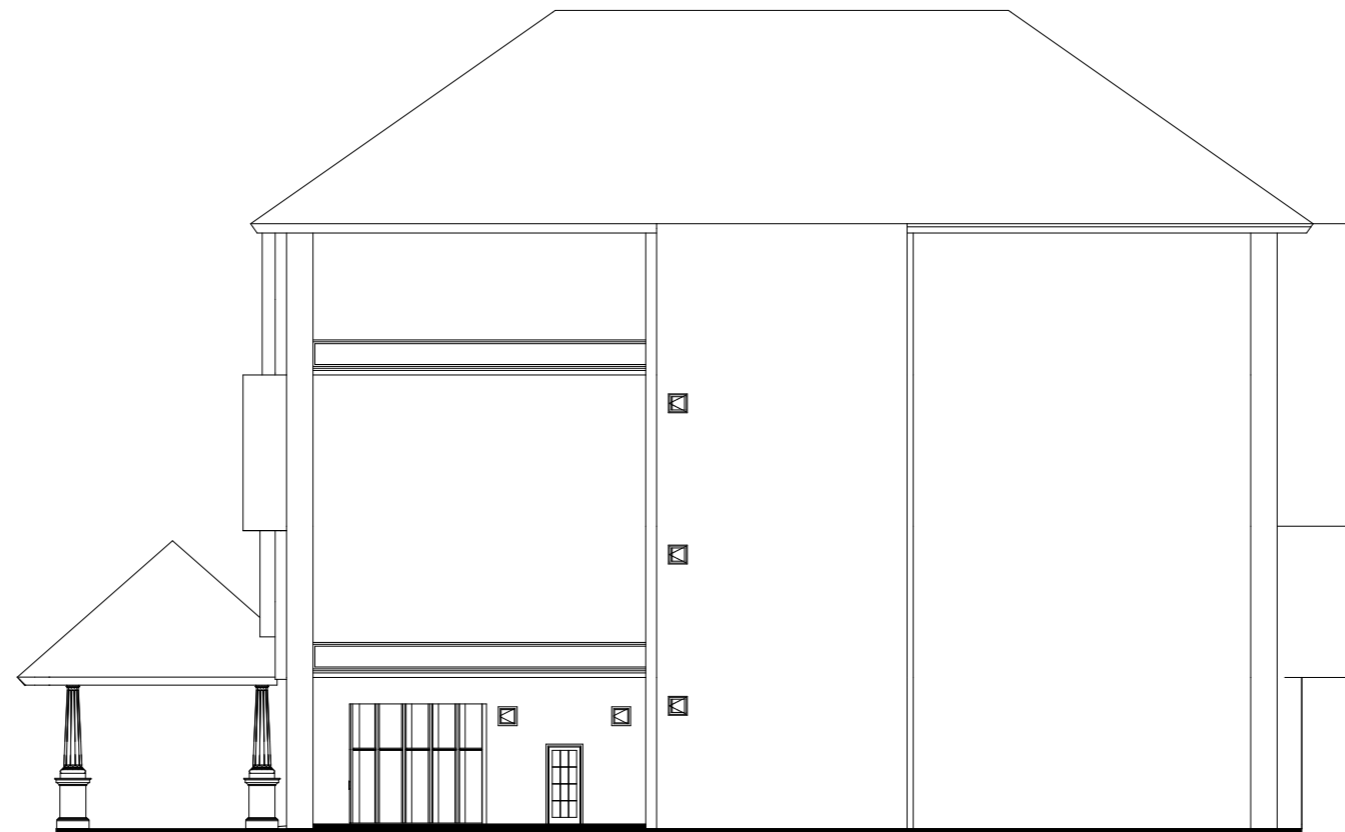

TAMPAK BARAT

U

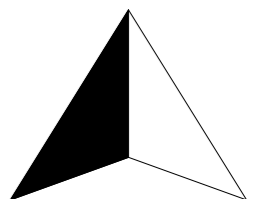



DEPARTMENT OF ARCHITECTURE
FACULTY OF ENGINEERING AND PLANNING
ISLAMIC UNIVERSITY OF INDONESIA
JL. KALIURANG KM.14.3 YOGYAKARTA

PROJECT

REDESAIN KANTOR POLDA DIY
(DITRESKRIMSUS, DITPAMOBVIT, DITAHTI)

LOCATION

Jl. Ring Road Utara, Depok, Sleman, Condongcatur,
Kec. Depok, Yogyakarta, Daerah Istimewa Yogyakarta
55283

COURSE

PROYEK AKHIR SARJANA

REVIEWED BY/APPROVED BY:

SUPRIYANTA, IR, M.Si

ARCHITECT:

DWIKI ALAMANDA AZHIMI M

EMAIL

dwikialamanda.am@gmail.com

DRAWING TITLE

TAMPAK TIMUR

DRAWING NUMBER

12

SCALE

1:200

DATE

31/01/2018

NOTE

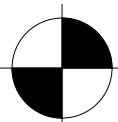
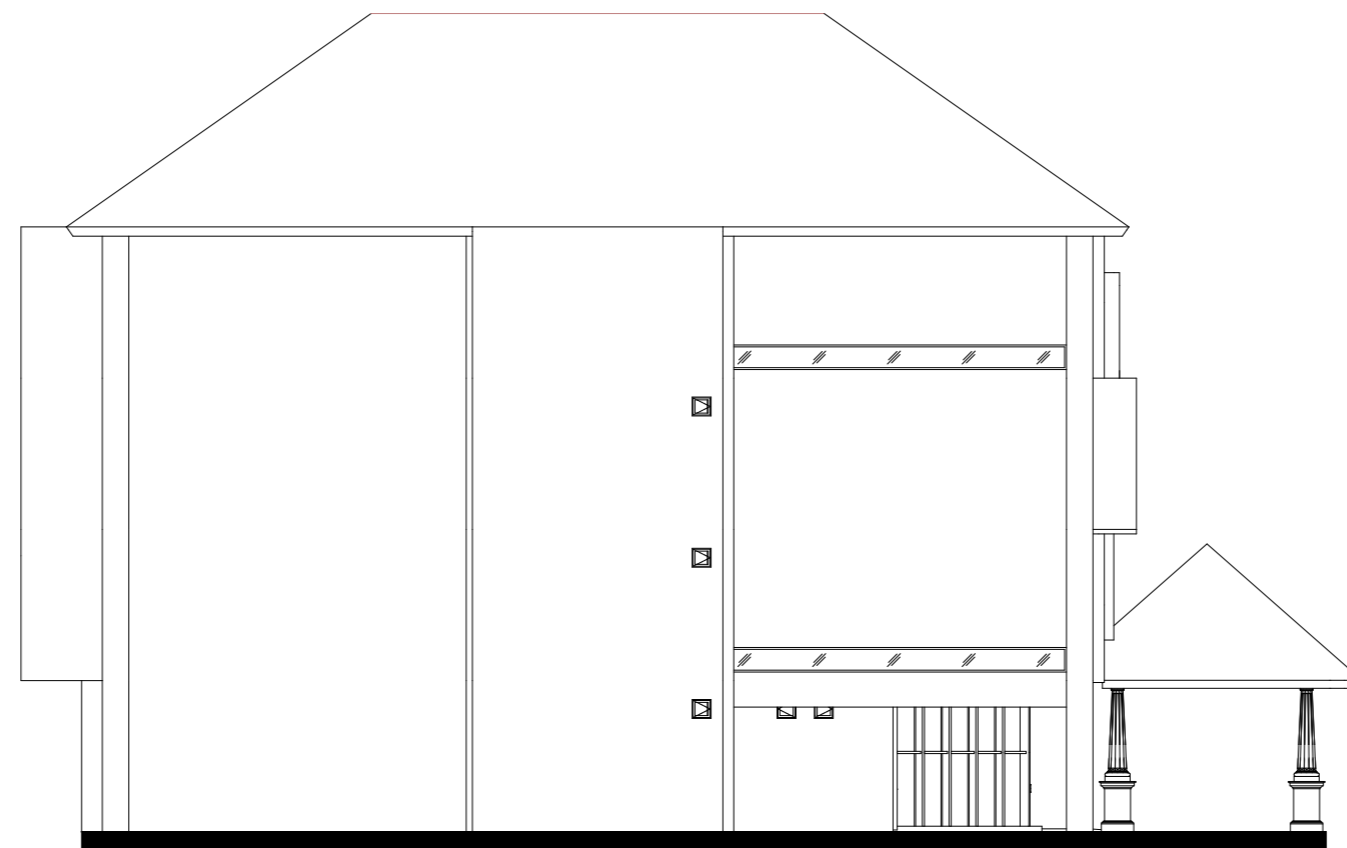

TAMPAK TIMUR

U

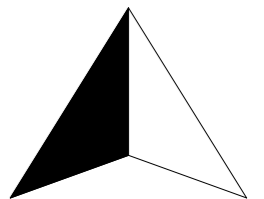



DEPARTMENT OF ARCHITECTURE
 FACULTY OF ENGINEERING AND PLANNING
 ISLAMIC UNIVERSITY OF INDONESIA
 JL. KALIURANG KM.14.3 YOGYAKARTA

PROJECT

REDESAIN KANTOR POLDA DIY
 (DITRESKRIMSUS, DITPAMOBVIT, DITAHTI)

LOCATION

Jl. Ring Road Utara, Depok, Sleman, Condongcatur,
 Kec. Depok, Yogyakarta, Daerah Istimewa Yogyakarta
 55283

COURSE

PROYEK AKHIR SARJANA

REVIEWED BY/APPROVED BY:

SUPRIYANTA, IR, M.Si

ARCHITECT:

DWIKI ALAMANDA AZHIMI M

EMAIL

dwikialamanda.am@gmail.com

DRAWING TITLE

TAMPAK PARSIAL 1, KEYPLAN

DRAWING NUMBER

13

SCALE

1:100, 1:500

DATE

31/01/2018

NOTE

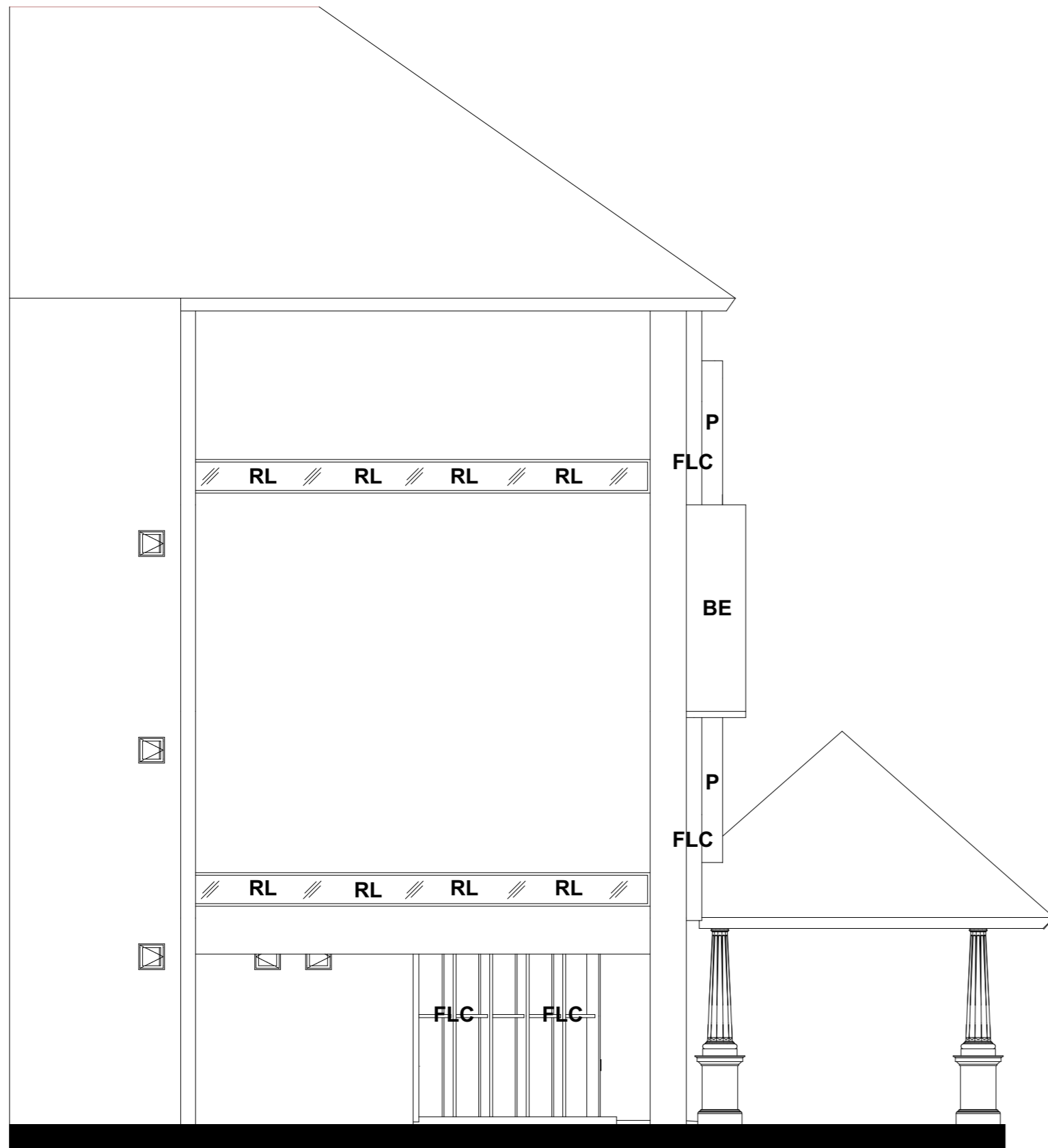
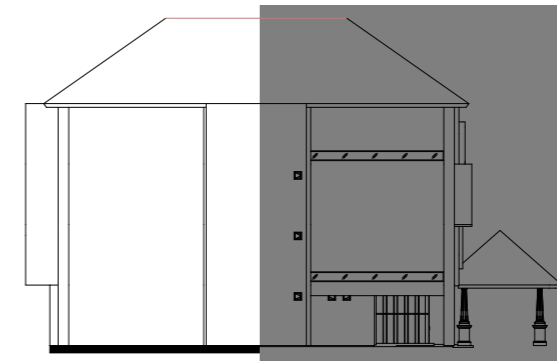

LEGENDA

- CW : CURTAIN WALL
- RL : RAILING WITH GLASS AND WOOD
- BE : BRICKWALL PLASTERED & PAINTED
- P : Alumunium Composite Panel (ACP)
- FLC : FRAMELESS CURTAIN WALL w/ 12mm TEMPERED TINTED GLASS

 **TAMPAK PARSIAL 1**

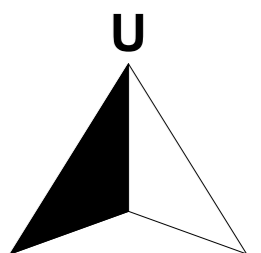



DEPARTMENT OF ARCHITECTURE
FACULTY OF ENGINEERING AND PLANNING
ISLAMIC UNIVERSITY OF INDONESIA
JL. KALIURANG KM.14.3 YOGYAKARTA

PROJECT

REDESAIN KANTOR POLDA DIY
(DITRESKRIMSUS, DITPAMOBVIT, DITAHTI)

LOCATION

Jl. Ring Road Utara, Depok, Sleman, Condongcatur,
Kec. Depok, Yogyakarta, Daerah Istimewa Yogyakarta
55283

COURSE

PROYEK AKHIR SARJANA

REVIEWED BY/APPROVED BY:

SUPRIYANTA, IR, M.Si

ARCHITECT:

DWIKI ALAMANDA AZHIMI M

EMAIL

dwikialamanda.am@gmail.com

DRAWING TITLE

TAMPAK PARSIAL 2, KEYPLAN (1)

DRAWING NUMBER

14

SCALE

1:100, 1:1000

DATE

31/01/2018

NOTE

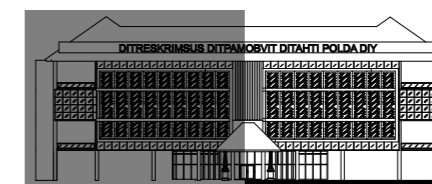

DITRESKRIMSUS DITPA

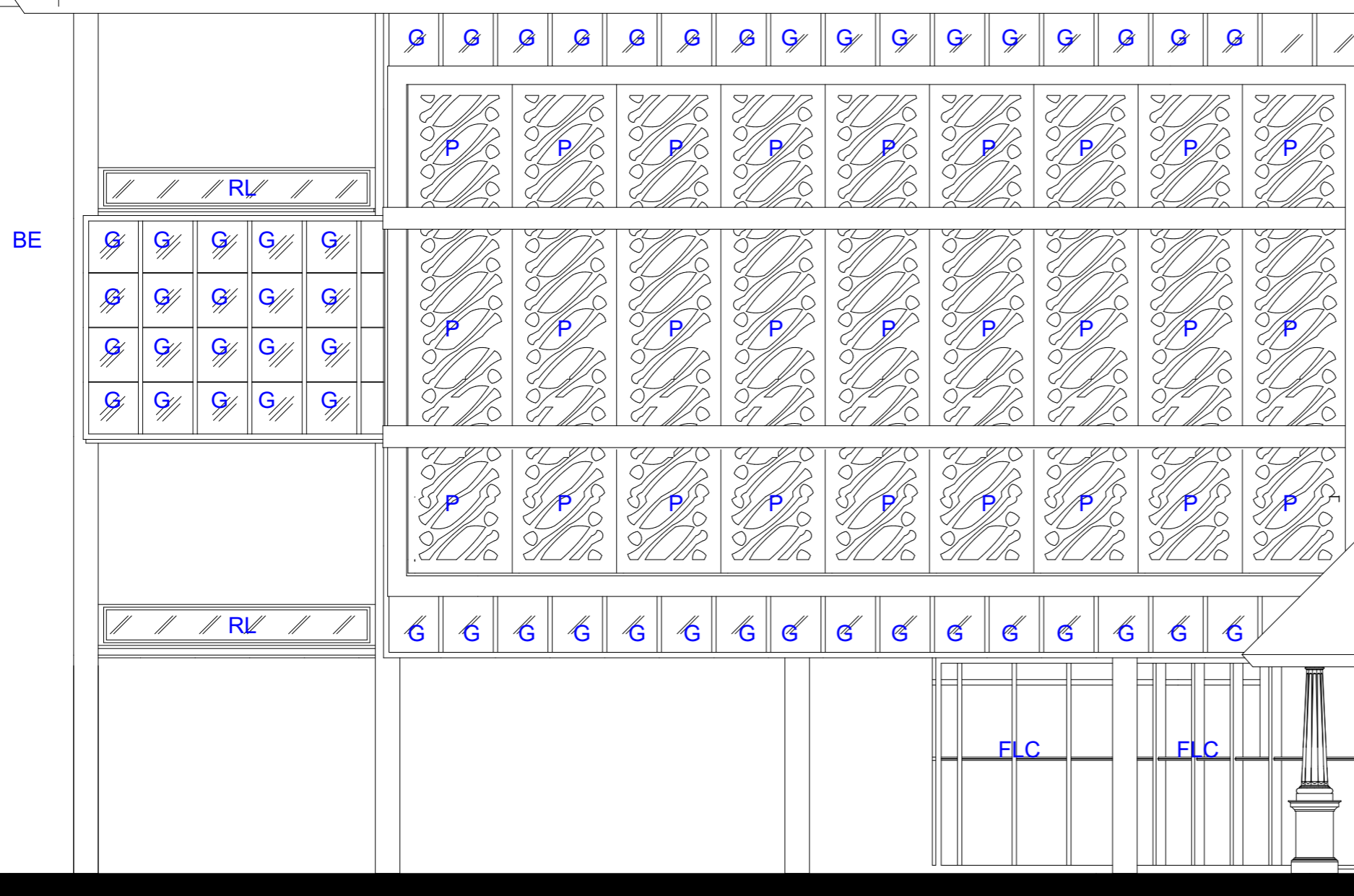

LEGENDA

- CW : CURTAIN WALL
- RL : RAILING WITH GLASS AND WOOD
- BE : BRICKWALL PLASTERED & PAINTED
- P : Alumunium Composite Panel (ACP)
- FLC : FRAMELESS CURTAIN WALL w/ 12mm TEMPERED TINTED GLASS
- G : GLASS

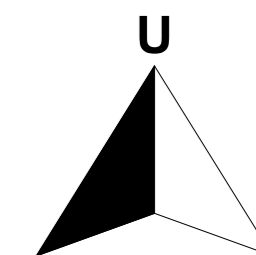



DEPARTMENT OF ARCHITECTURE
FACULTY OF ENGINEERING AND PLANNING
ISLAMIC UNIVERSITY OF INDONESIA
JL. KALIURANG KM.14.3 YOGYAKARTA

PROJECT

REDESAIN KANTOR POLDA DIY
(DITRESKRIMSUS, DITPAMOBVIT, DITAHTI)

LOCATION

Jl. Ring Road Utara, Depok, Sleman, Condongcatur,
Kec. Depok, Yogyakarta, Daerah Istimewa Yogyakarta
55283

COURSE

PROYEK AKHIR SARJANA

REVIEWED BY/APPROVED BY:

SUPRIYANTA, IR, M.Si

ARCHITECT:

DWIKI ALAMANDA AZHIMI M

EMAIL

dwikialamanda.am@gmail.com

DRAWING TITLE

POTONGAN BANGUNAN

DRAWING NUMBER

15

SCALE

1:200

DATE

31/01/2018

NOTE

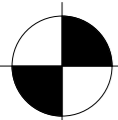
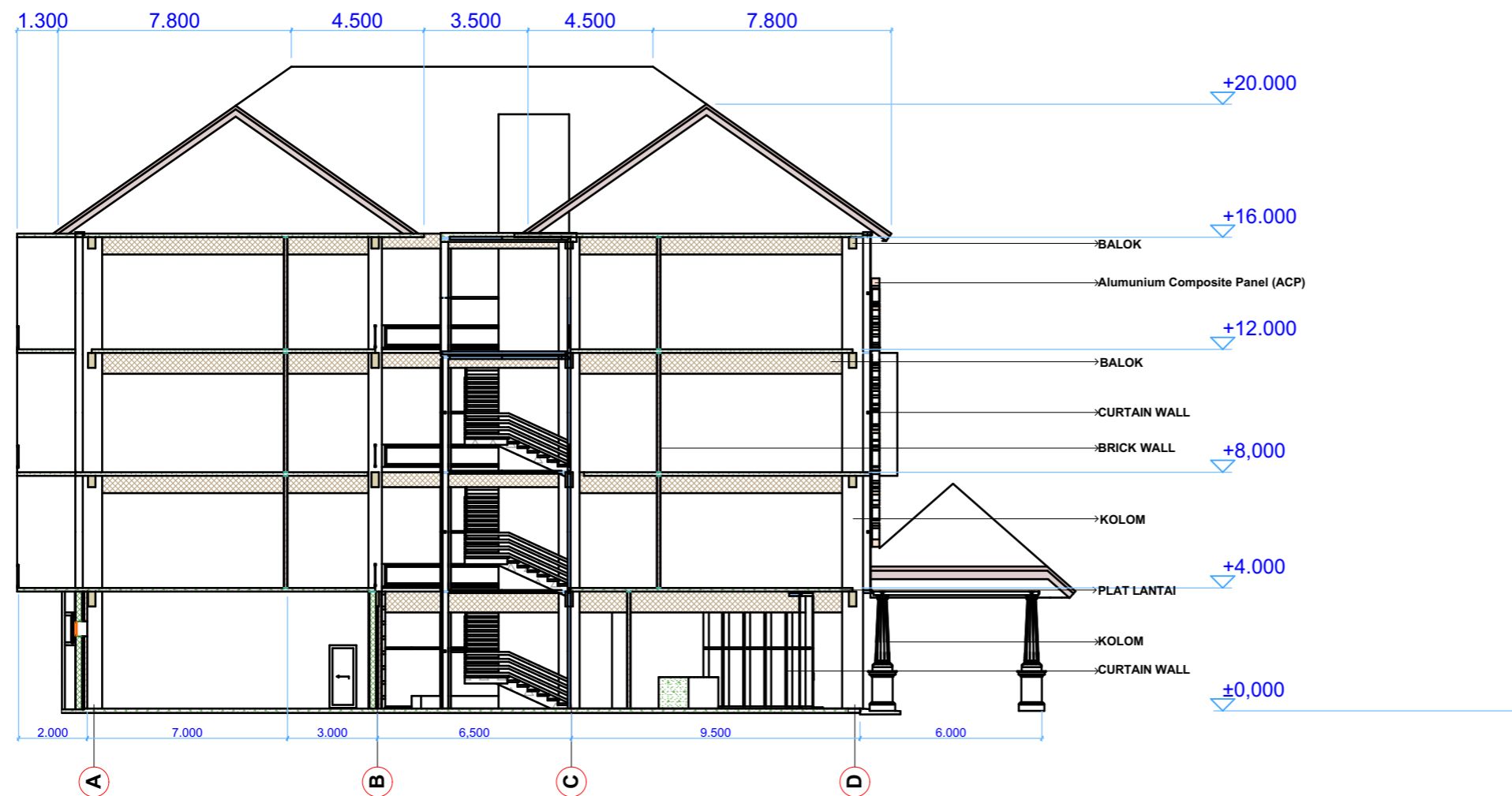

POTONGAN BANGUNAN

U

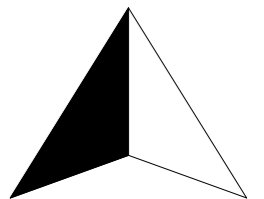

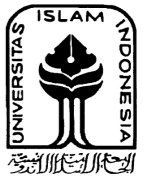

DEPARTMENT OF ARCHITECTURE
FACULTY OF ENGINEERING AND PLANNING
ISLAMIC UNIVERSITY OF INDONESIA
JL. KALIURANG KM.14.3 YOGYAKARTA

PROJECT

REDESAIN KANTOR POLDA DIY
(DITRESKRIMSUS, DITPAMOBVIT, DITAHTI)

LOCATION

Jl. Ring Road Utara, Depok, Sleman, Condongcatur,
Kec. Depok, Yogyakarta, Daerah Istimewa Yogyakarta
55283

COURSE

PROYEK AKHIR SARJANA

REVIEWED BY/APPROVED BY:

SUPRIYANTA, IR, M.Si

ARCHITECT:

DWIKI ALAMANDA AZHIMI M

EMAIL

dwikialamanda.am@gmail.com

DRAWING TITLE

POTONGAN PARSIAL, KEYPLAN

DRAWING NUMBER

16

SCALE

1:100, 1:500

DATE

31/01/2018

NOTE

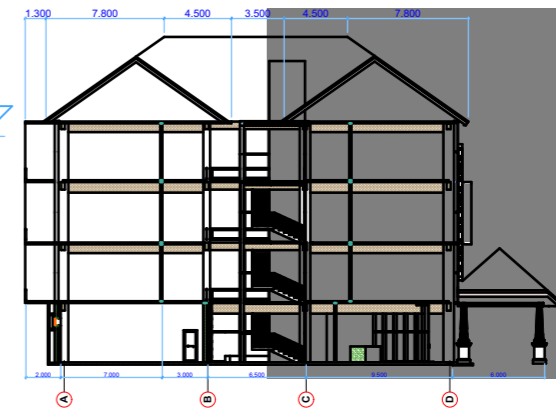
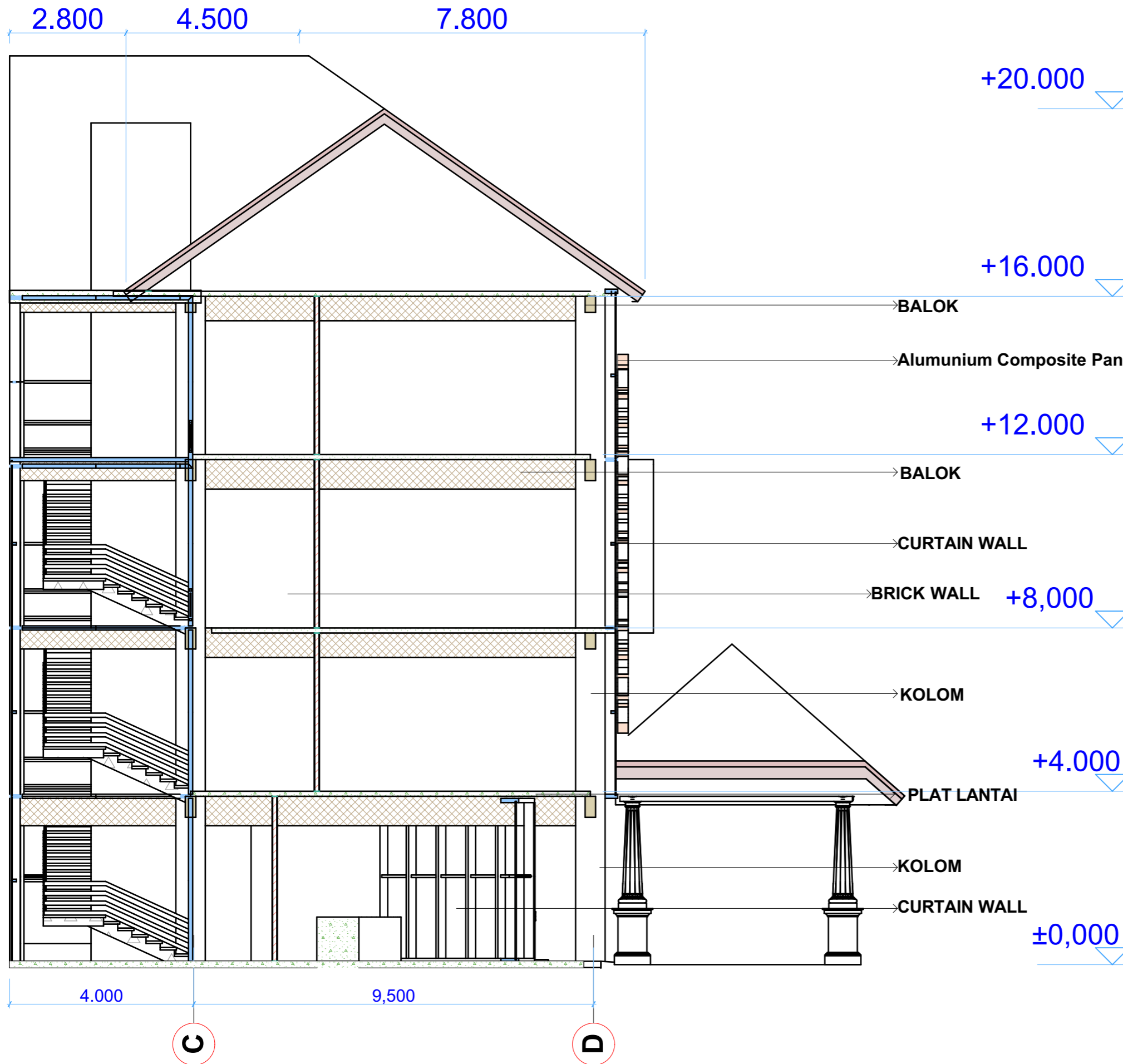

POTONGAN PARSIAL

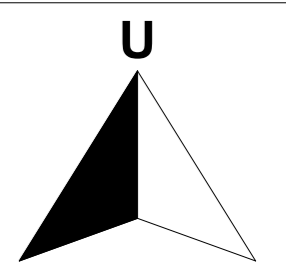



DEPARTMENT OF ARCHITECTURE
 FACULTY OF ENGINEERING AND PLANNING
 ISLAMIC UNIVERSITY OF INDONESIA
 JL. KALIURANG KM.14.3 YOGYAKARTA

PROJECT

REDESAIN KANTOR POLDA DIY
 (DITRESKRIMSUS, DITPAMOBVIT, DITAHTI)

LOCATION

Jl. Ring Road Utara, Depok, Sleman, Condongcatur,
 Kec. Depok, Yogyakarta, Daerah Istimewa Yogyakarta
 55283

COURSE

PROYEK AKHIR SARJANA

REVIEWED BY/APPROVED BY:

SUPRIYANTA, IR, M.Si

ARCHITECT:

DWIKI ALAMANDA AZHIMI M

EMAIL

dwikialamanda.am@gmail.com

DRAWING TITLE

SKEMA STRUKTUR TIPIKAL

DRAWING NUMBER

17

SCALE

1:200

DATE

31/01/2018

NOTE

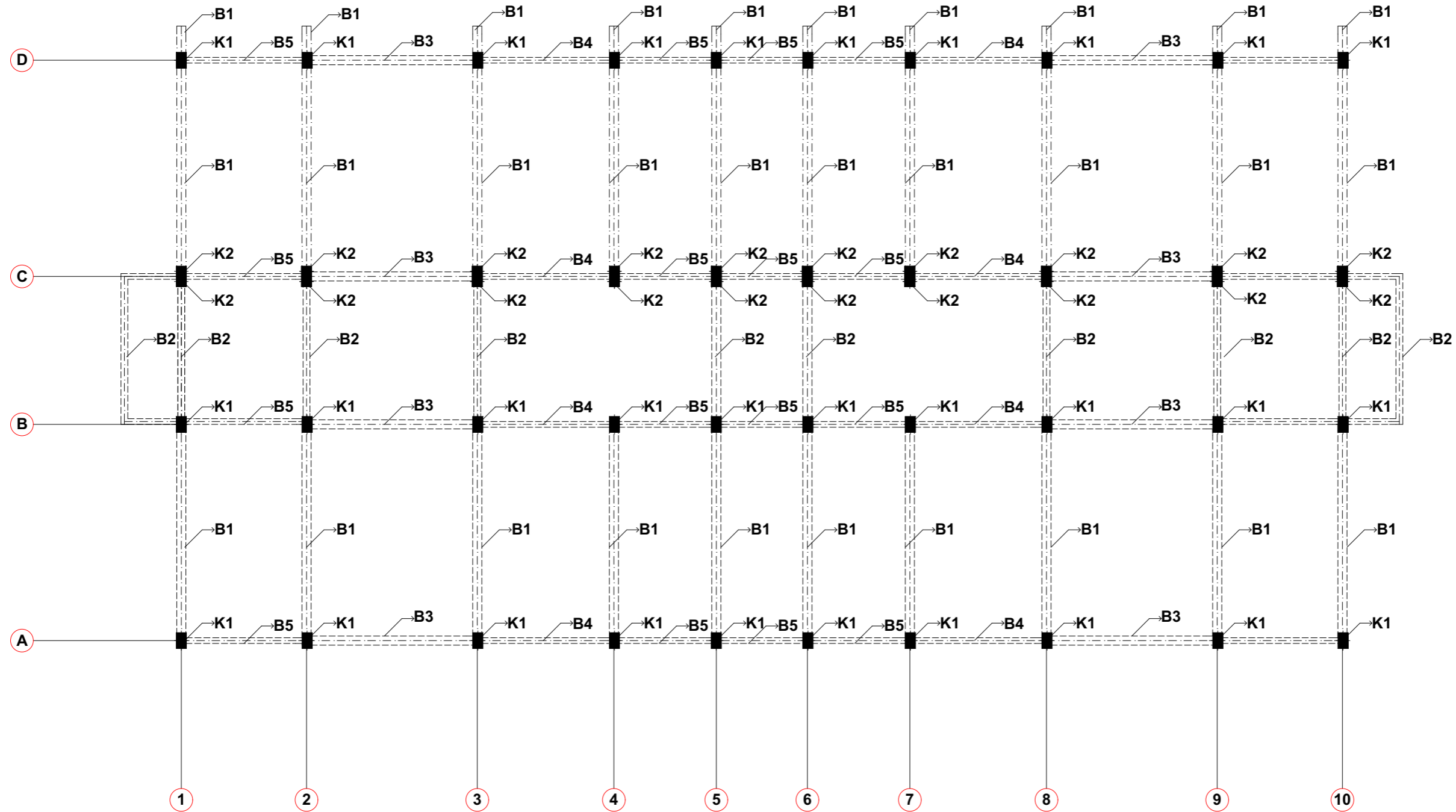

- K1 = KOLOM K1 450 X 700
- K2 = KOLOM K2 450 X 450
- K3 = KOLOM K3 130 X 400
- B1 = BALOK B1 400 X 700
- B2 = BALOK B2 300 X 500
- B3 = BALOK B3 400 X 600
- B4 = BALOK B4 250 X 500
- B5 = BALOK B5 250 X 500

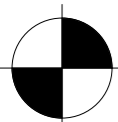

SKEMA STRUKTUR TIPIKAL

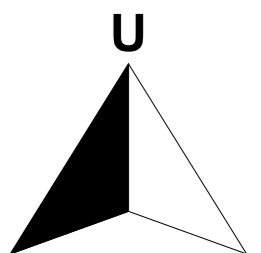



DEPARTMENT OF ARCHITECTURE
FACULTY OF ENGINEERING AND PLANNING
ISLAMIC UNIVERSITY OF INDONESIA
JL. KALIURANG KM.14.3 YOGYAKARTA

PROJECT

REDESAIN KANTOR POLDA DIY
(DITRESKRIMSUS, DITPAMOBVIT, DITAHTI)

LOCATION

Jl. Ring Road Utara, Depok, Sleman, Condongcatur,
Kec. Depok, Yogyakarta, Daerah Istimewa Yogyakarta
55283

COURSE

PROYEK AKHIR SARJANA

REVIEWED BY/APPROVED BY:

SUPRIYANTA, IR, M.Si

ARCHITECT:

DWIKI ALAMANDA AZHIMI M

EMAIL

dwikialamanda.am@gmail.com

DRAWING TITLE

SKEMA STRUKTUR 3D (1)

DRAWING NUMBER

18

SCALE

1:100

DATE

31/01/2018

NOTE

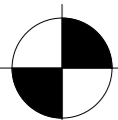

SKEMA STRUKTUR 3D

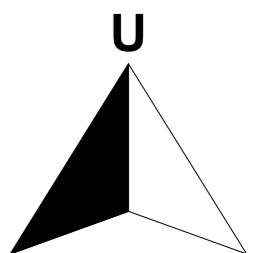



DEPARTMENT OF ARCHITECTURE
FACULTY OF ENGINEERING AND PLANNING
ISLAMIC UNIVERSITY OF INDONESIA
JL. KALIURANG KM.14.3 YOGYAKARTA

PROJECT

REDESAIN KANTOR POLDA DIY
(DITRESKRIMSUS, DITPAMOBVIT, DITAHTI)

LOCATION

Jl. Ring Road Utara, Depok, Sleman, Condongcatur,
Kec. Depok, Yogyakarta, Daerah Istimewa Yogyakarta
55283

COURSE

PROYEK AKHIR SARJANA

REVIEWED BY/APPROVED BY:

SUPRIYANTA, IR, M.Si

ARCHITECT:

DWIKI ALAMANDA AZHIMI M

EMAIL

dwikialamanda.am@gmail.com

DRAWING TITLE

AIR BERSIH

DRAWING NUMBER

19

SCALE

1:200

DATE

31/01/2018

NOTE

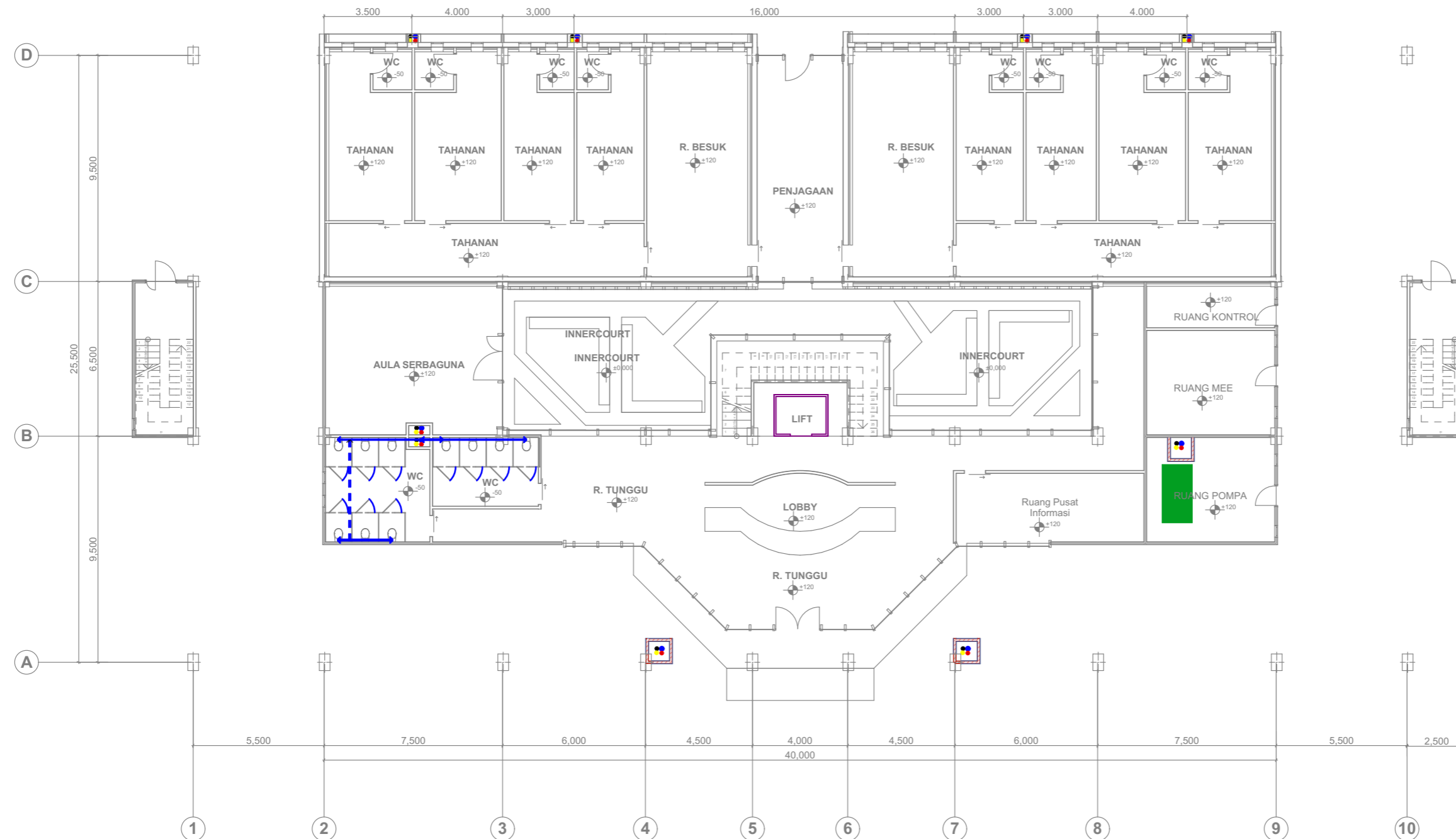

LEGENDA

- PIPA DISTRIBUSI AIR BERSIH O 2"
- PIPA SHAFT DISTRIBUSI AIR BERSIH O 4"
- PIPA SHAFT AIR BERSIH O 4"
- PIPA SHAFT AIR HITAM O 8"
- PIPA SHAFT WATER THANK AIR BERSIH O 4"
- PIPA SHAFT SPRINKLER O4
- MESIN POMPA

AIR BERSIH

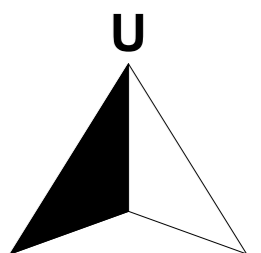



DEPARTMENT OF ARCHITECTURE
FACULTY OF ENGINEERING AND PLANNING
ISLAMIC UNIVERSITY OF INDONESIA
JL. KALIURANG KM.14.3 YOGYAKARTA

PROJECT

REDESAIN KANTOR POLDA DIY
(DITRESKRIMSUS, DITPAMOBVIT, DITAHTI)

LOCATION

Jl. Ring Road Utara, Depok, Sleman, Condongcatur,
Kec. Depok, Yogyakarta, Daerah Istimewa Yogyakarta
55283

COURSE

PROYEK AKHIR SARJANA

REVIEWED BY/APPROVED BY:

SUPRIYANTA, IR, M.Si

ARCHITECT:

DWIKI ALAMANDA AZHIMI M

EMAIL

dwikialamanda.am@gmail.com

DRAWING TITLE

AIR KOTOR

DRAWING NUMBER

20

SCALE

1:300

DATE

31/01/2018

NOTE

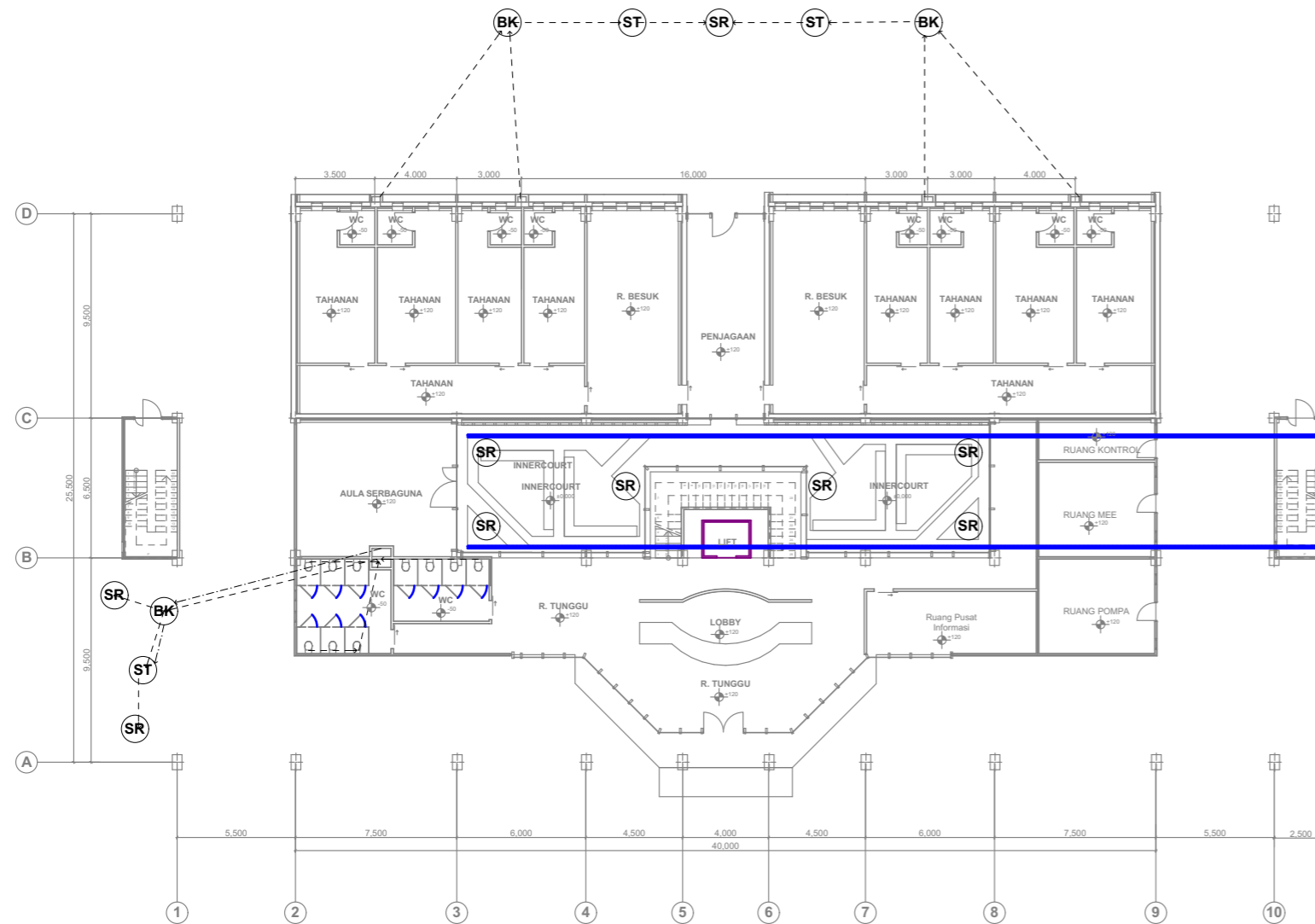

LEGENDA

- ↔ PIPA AIR BEKAS
- PIPA AIR KOTOR
- PIPA DRAINASE
- ~ PIPA AIR KOTOR (DAPUR)
- ⊙ ST SEPTIC TANK
- ⊙ BL BAK PENANGKAP LEMAK
- ⊙ SR SUMUR RESAPAN
- ⊙ BK BAK KONTROL

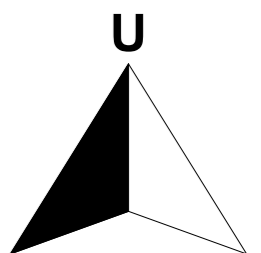
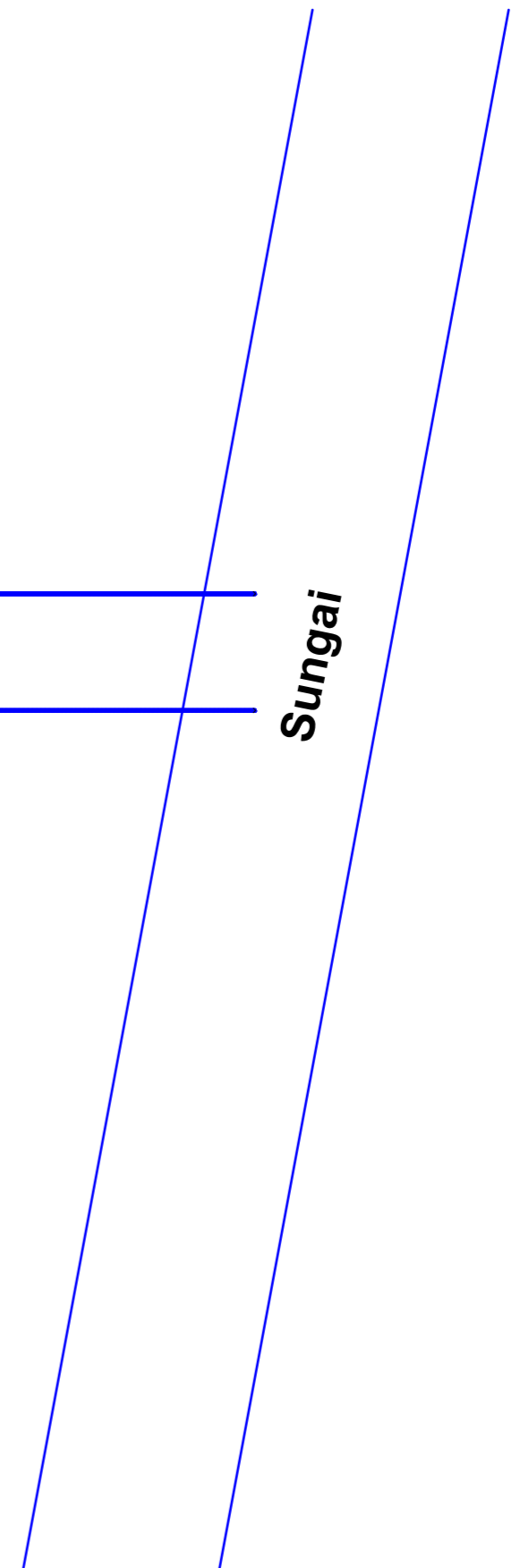



DEPARTMENT OF ARCHITECTURE
 FACULTY OF ENGINEERING AND PLANNING
 ISLAMIC UNIVERSITY OF INDONESIA
 JL. KALIURANG KM.14.3 YOGYAKARTA

PROJECT

REDESAIN KANTOR POLDA DIY
 (DITRESKRIMSUS, DITPAMOBVIT, DITAHTI)

LOCATION

Jl. Ring Road Utara, Depok, Sleman, Condongcatur,
 Kec. Depok, Yogyakarta, Daerah Istimewa Yogyakarta
 55283

COURSE

PROYEK AKHIR SARJANA

REVIEWED BY/APPROVED BY:

SUPRIYANTA, IR, M.Si

ARCHITECT:

DWIKI ALAMANDA AZHIMI M

EMAIL

dwikialamanda.am@gmail.com

DRAWING TITLE

PENGHAWAAN LANTAI TIPIKAL (2,3,4)

DRAWING NUMBER

21

SCALE

1:200



DATE

31/01/2018

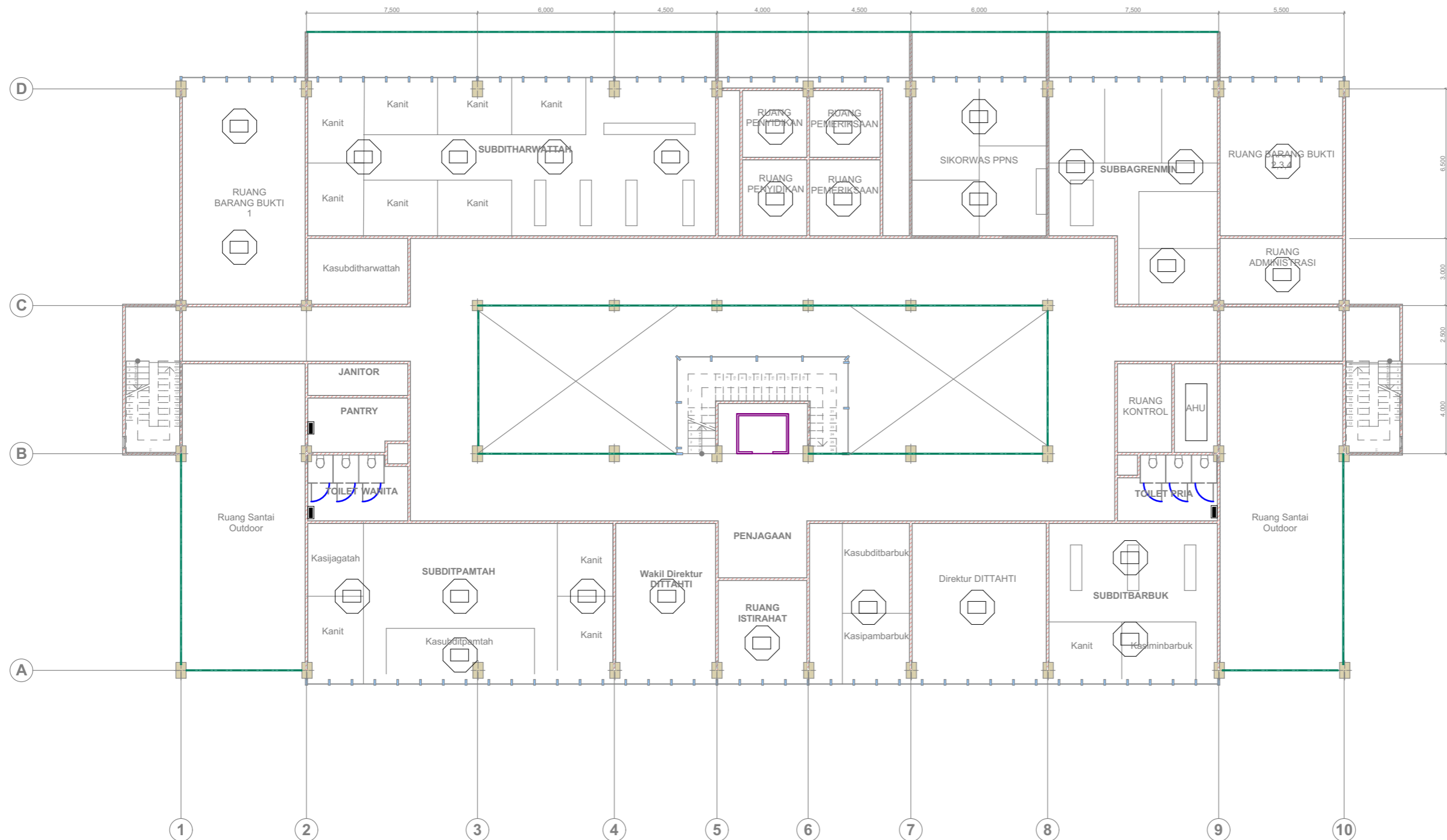
NOTE



LEGENDA

-  Ceiling Mounted Cassette (round flow) daikin
-  alto exhaust fan
-  AHU

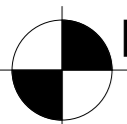

PENGHAWAAN LANTAI TIPIKAL (2,3,4)

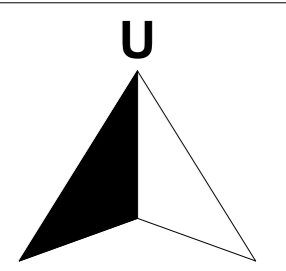



DEPARTMENT OF ARCHITECTURE
FACULTY OF ENGINEERING AND PLANNING
ISLAMIC UNIVERSITY OF INDONESIA
JL. KALIURANG KM.14.3 YOGYAKARTA

PROJECT

REDESAIN KANTOR POLDA DIY
(DITRESKRIMSUS, DITPAMOBVIT, DITTAHTI)

LOCATION

Jl. Ring Road Utara, Depok, Sleman, Condongcatur,
Kec. Depok, Yogyakarta, Daerah Istimewa Yogyakarta
55283

COURSE

PROYEK AKHIR SARJANA

REVIEWED BY/APPROVED BY:

SUPRIYANTA, IR, M.Si

ARCHITECT:

DWIKI ALAMANDA AZHIMI M

EMAIL

dwikialamanda.am@gmail.com

DRAWING TITLE

PENCAHAYAAN LANTAI TIPIKAL (2,3,4)

DRAWING NUMBER

22

SCALE

1:200



DATE

31/01/2018

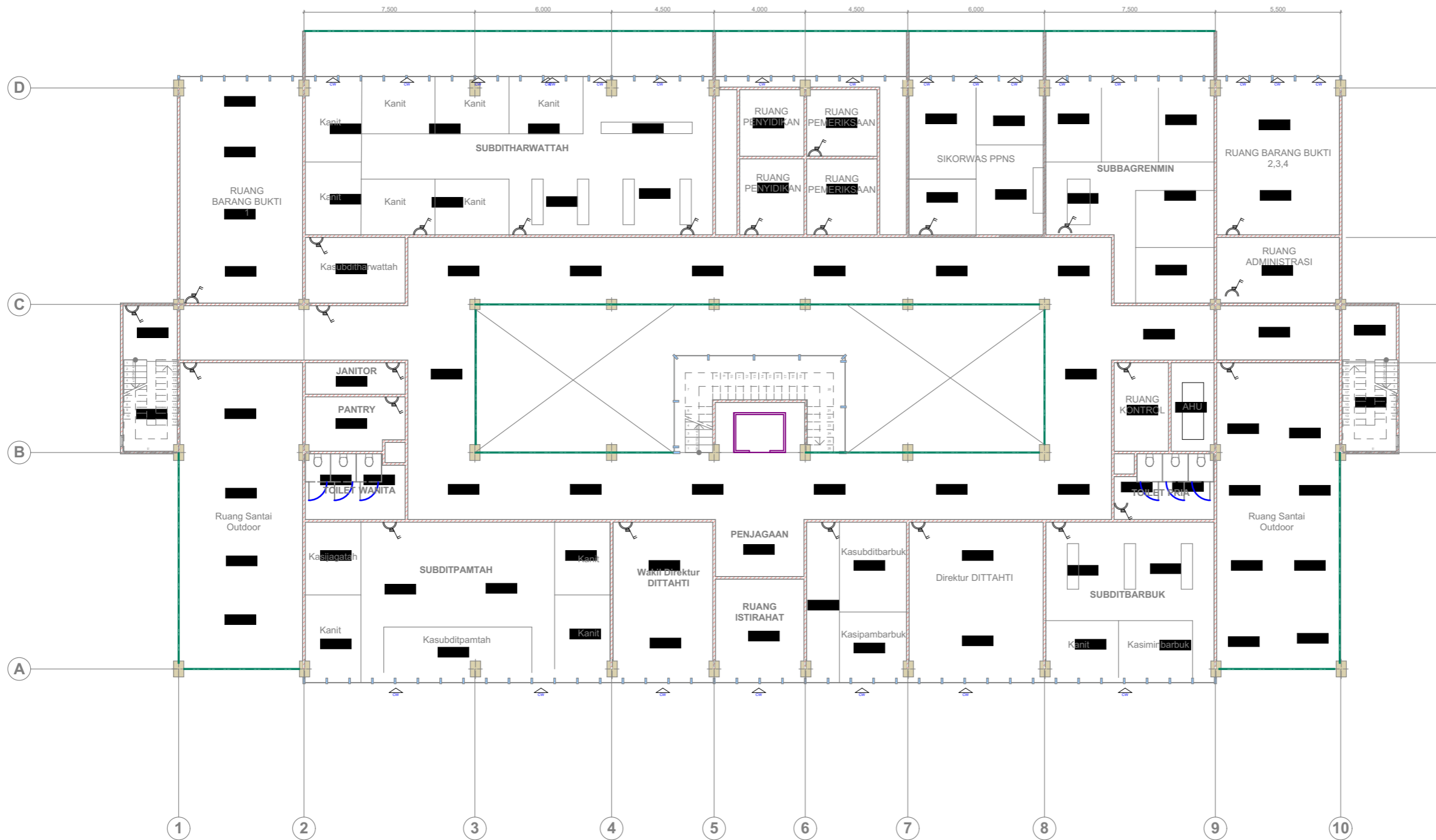
NOTE



LEGENDA

-  SAKLAR GANDA
-  SAKLAR TUNGGAL
-  LAMPU BLTG 1X 36 W

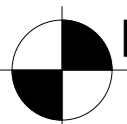

PENCAHAYAAN LANTAI TIPIKAL (2,3,4)

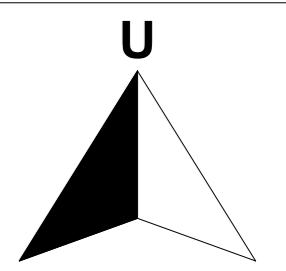



DEPARTMENT OF ARCHITECTURE
 FACULTY OF ENGINEERING AND PLANNING
 ISLAMIC UNIVERSITY OF INDONESIA
 JL. KALIURANG KM.14.3 YOGYAKARTA

PROJECT

REDESAIN KANTOR POLDA DIY
 (DITRESKRIMSUS, DITPAMOBVIT, DITAHTI)

LOCATION

Jl. Ring Road Utara, Depok, Sleman, Condongcatur,
 Kec. Depok, Yogyakarta, Daerah Istimewa Yogyakarta
 55283

COURSE

PROYEK AKHIR SARJANA

REVIEWED BY/APPROVED BY:

SUPRIYANTA, IR, M.Si

ARCHITECT:

DWIKI ALAMANDA AZHIMI M

EMAIL

dwikialamanda.am@gmail.com

DRAWING TITLE

TRANSPORTASI VERTIKAL

DRAWING NUMBER

23

SCALE

1:200

DATE

31/01/2018

NOTE

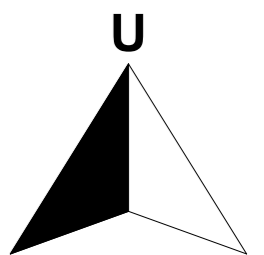
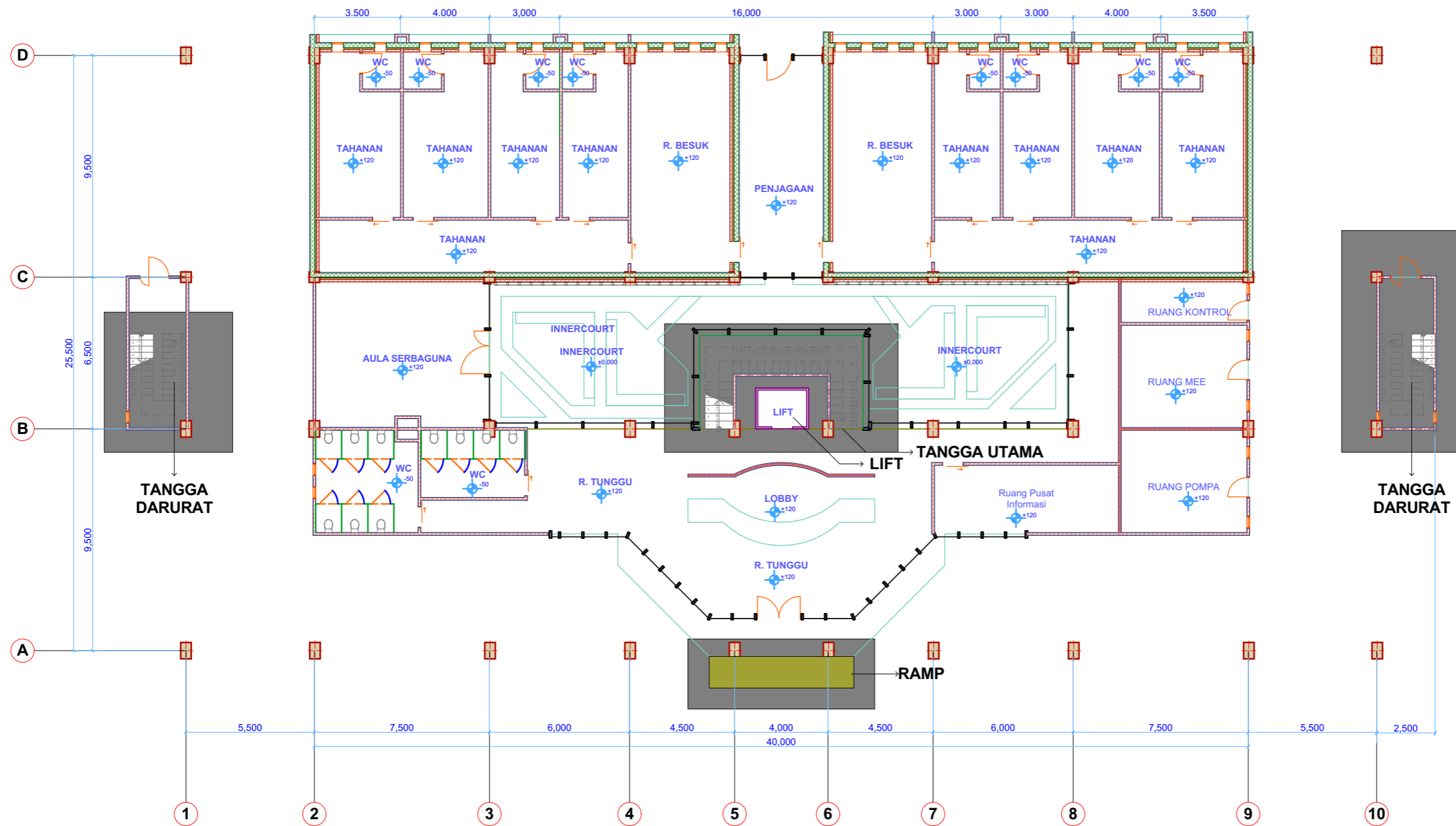



DEPARTMENT OF ARCHITECTURE
FACULTY OF ENGINEERING AND PLANNING
ISLAMIC UNIVERSITY OF INDONESIA
JL. KALIURANG KM.14.3 YOGYAKARTA

PROJECT

REDESAIN KANTOR POLDA DIY
(DITRESKRIMSUS, DITPAMOBVIT, DITAHTI)

LOCATION

Jl. Ring Road Utara, Depok, Sleman, Condongcatur,
Kec. Depok, Yogyakarta, Daerah Istimewa Yogyakarta
55283

COURSE

PROYEK AKHIR SARJANA

REVIEWED BY/APPROVED BY:

SUPRIYANTA, IR, M.Si

ARCHITECT:

DWIKI ALAMANDA AZHIMI M

EMAIL

dwikialamanda.am@gmail.com

DRAWING TITLE

PENANGGULANGAN KEBAKARAN LANTAI 1

DRAWING NUMBER

24

SCALE

1:200

DATE

31/01/2018

NOTE

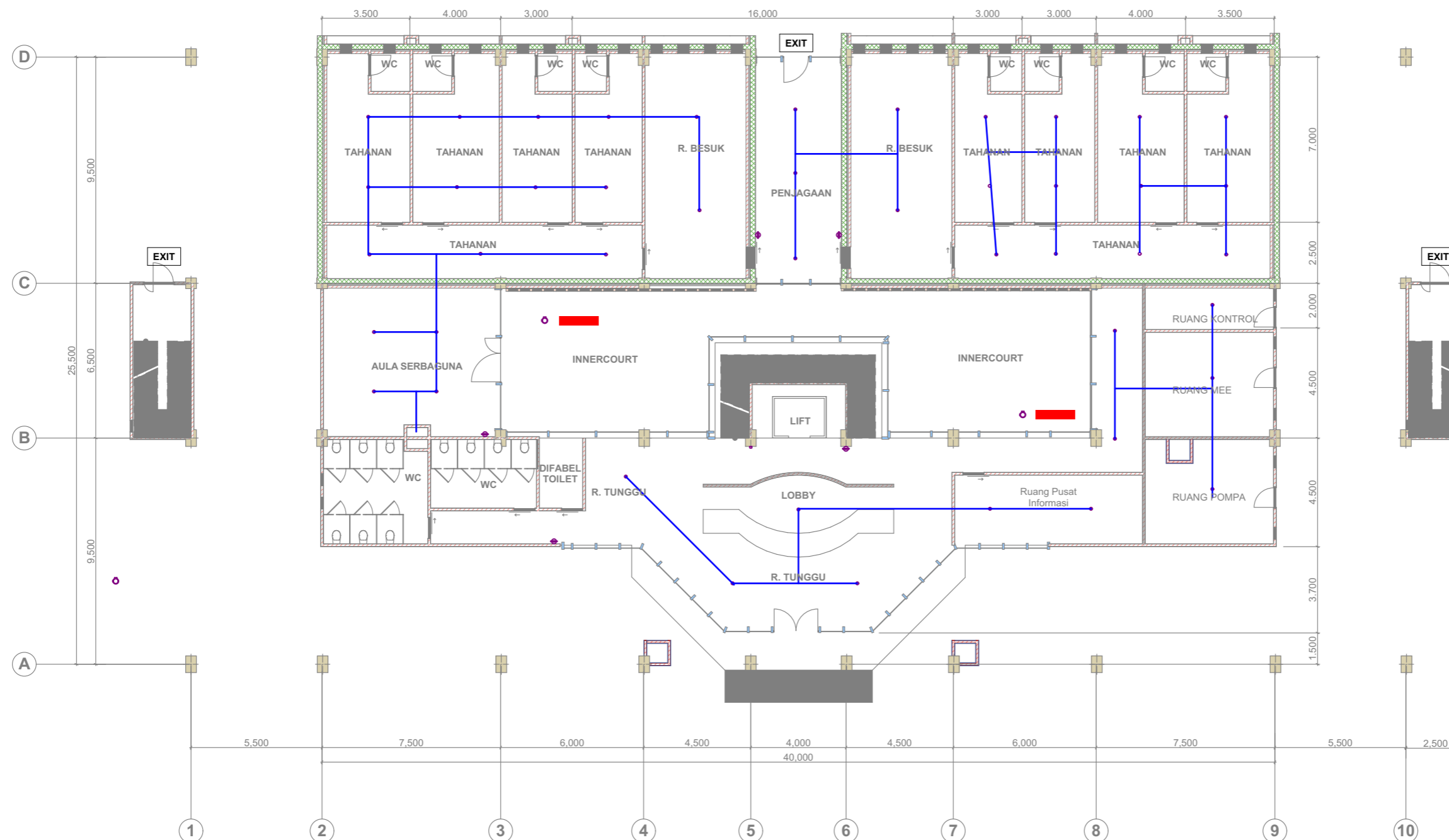

LEGENDA

- HYDRANT
- Heat Detector
- Hydrant Box
- Exit Lamp
- Kabel Heat Detector
- Alarm Kebakaran
- APAR

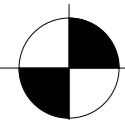

PENANGGULANGAN KEBAKARAN LANTAI 1

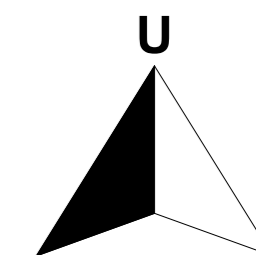



DEPARTMENT OF ARCHITECTURE
FACULTY OF ENGINEERING AND PLANNING
ISLAMIC UNIVERSITY OF INDONESIA
JL. KALIURANG KM.14.3 YOGYAKARTA

PROJECT

REDESAIN KANTOR POLDA DIY
(DITRESKRIMSUS, DITPAMOBVIT, DITAHTI)

LOCATION

Jl. Ring Road Utara, Depok, Sleman, Condongcatur,
Kec. Depok, Yogyakarta, Daerah Istimewa Yogyakarta
55283

COURSE

PROYEK AKHIR SARJANA

REVIEWED BY/APPROVED BY:

SUPRIYANTA, IR, M.Si

ARCHITECT:

DWIKI ALAMANDA AZHIMI M

EMAIL

dwikialamanda.am@gmail.com

DRAWING TITLE

PENANGGULANGAN KEBAKARAN LANTAI 2

DRAWING NUMBER

25

SCALE

1:200

DATE

31/01/2018

NOTE

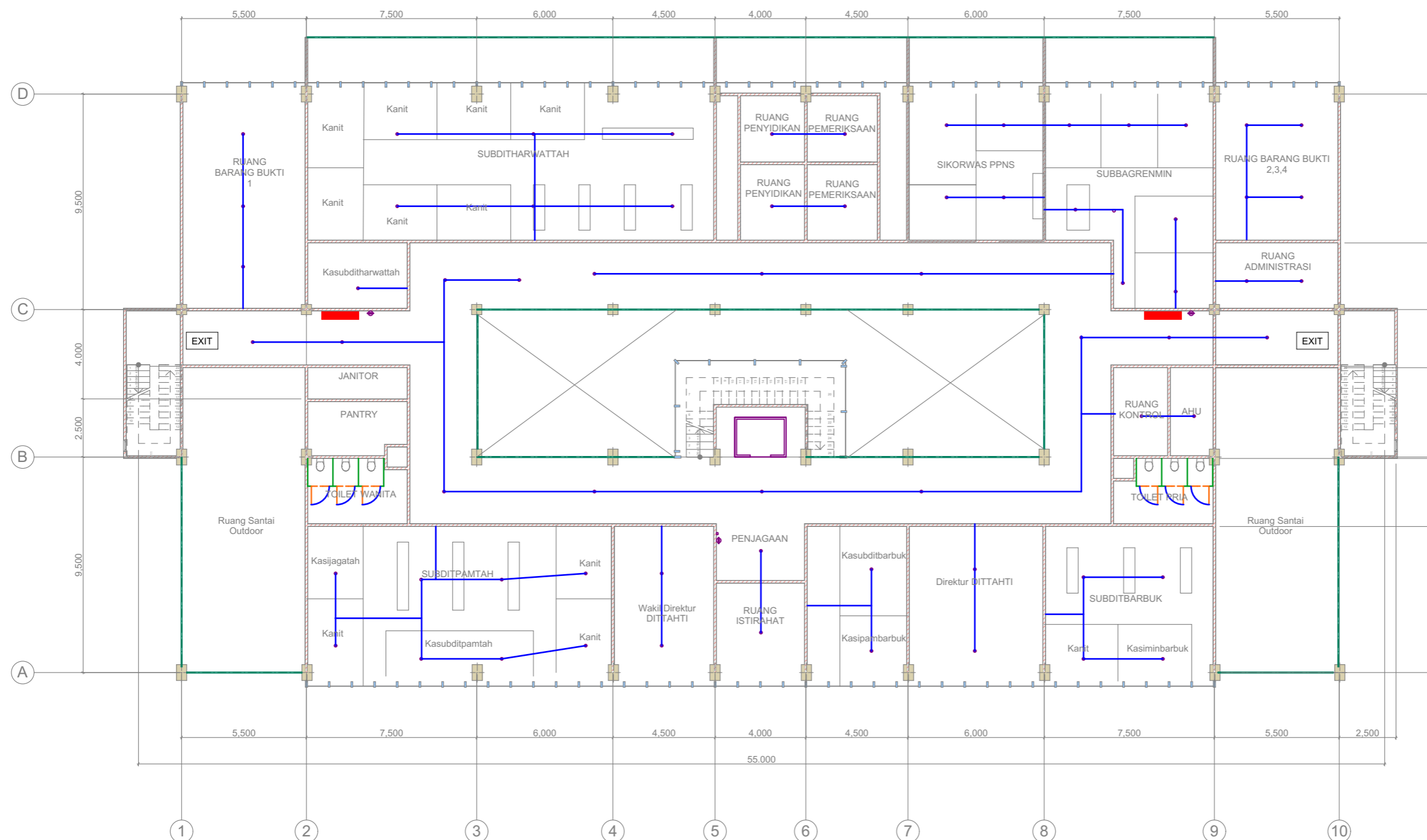

LEGENDA

- HYDRANT
- Heat Detector
- Hydrant Box
- Exit Lamp
- Kabel Heat Detector
- Alarm Kebakaran
- APAR

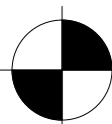

PENANGGULANGAN KEBAKARAN LANTAI 2

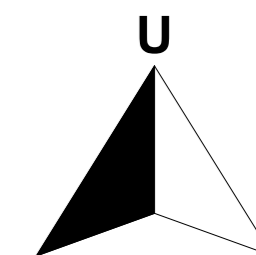



DEPARTMENT OF ARCHITECTURE
FACULTY OF ENGINEERING AND PLANNING
ISLAMIC UNIVERSITY OF INDONESIA
JL. KALIURANG KM.14.3 YOGYAKARTA

PROJECT

REDESAIN KANTOR POLDA DIY
(DITRESKRIMSUS, DITPAMOBVIT, DITAHTI)

LOCATION

Jl. Ring Road Utara, Depok, Sleman, Condongcatur,
Kec. Depok, Yogyakarta, Daerah Istimewa Yogyakarta
55283

COURSE

PROYEK AKHIR SARJANA

REVIEWED BY/APPROVED BY:

SUPRIYANTA, IR, M.Si

ARCHITECT:

DWIKI ALAMANDA AZHIMI M

EMAIL

dwikialamanda.am@gmail.com

DRAWING TITLE

PENANGGULANGAN KEBAKARAN LANTAI 3

DRAWING NUMBER

26

SCALE

1:200





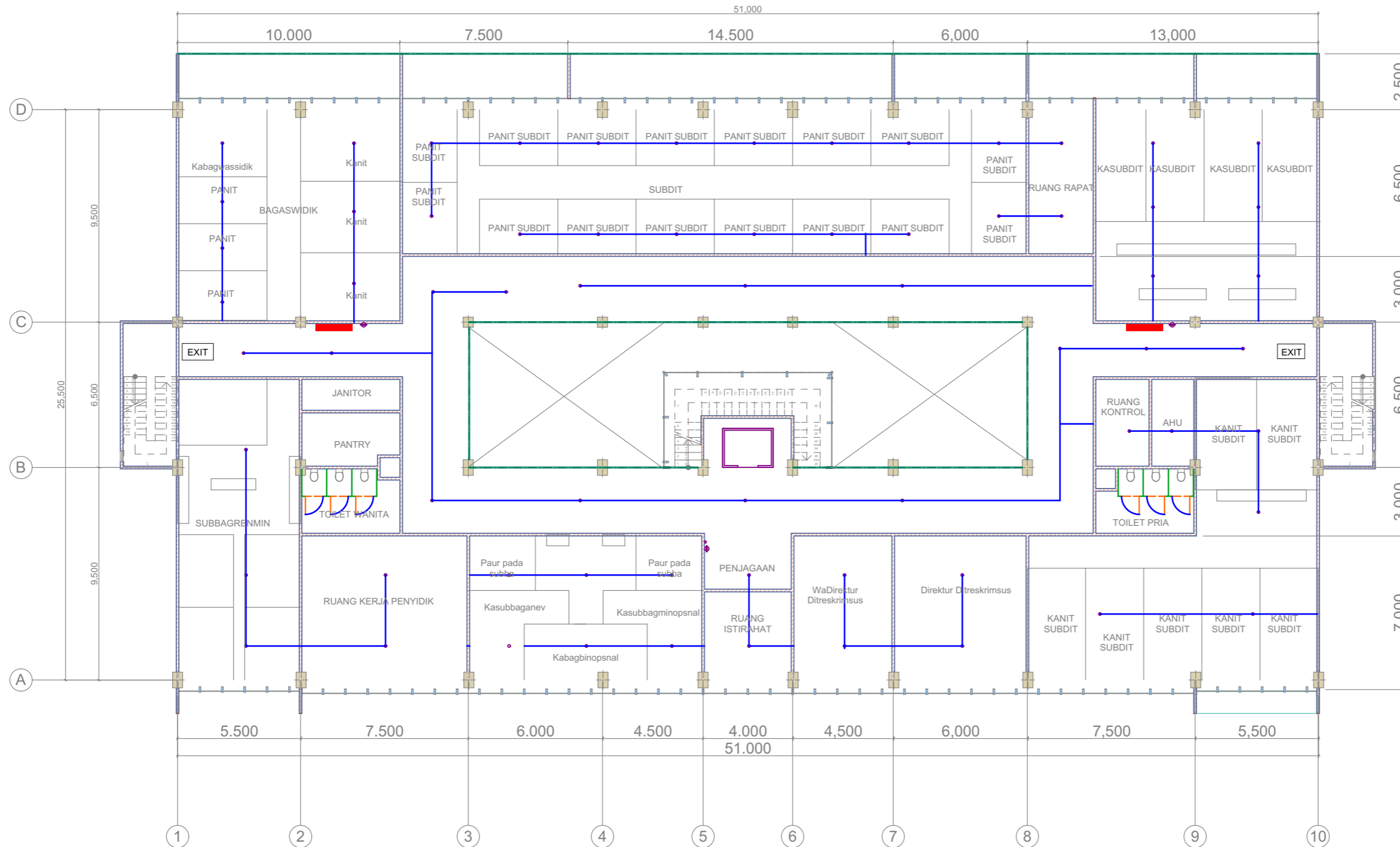

DATE

31/01/2018

NOTE



LEGENDA

-  HYDRANT
-  Heat Detector
-  Hydrant Box
-  Exit Lamp
-  Kabel Heat Detector
-  Alarm Kebakaran
-  APAR

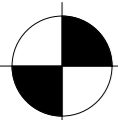

PENANGGULANGAN KEBAKARAN LANTAI 3

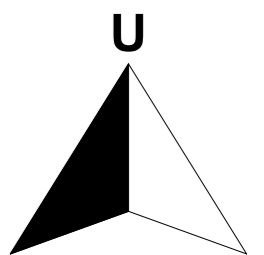



DEPARTMENT OF ARCHITECTURE
FACULTY OF ENGINEERING AND PLANNING
ISLAMIC UNIVERSITY OF INDONESIA
JL. KALIURANG KM.14.3 YOGYAKARTA

PROJECT

REDESAIN KANTOR POLDA DIY
(DITRESKRIMSUS, DITPAMOBVIT, DITAHTI)

LOCATION

Jl. Ring Road Utara, Depok, Sleman, Condongcatur,
Kec. Depok, Yogyakarta, Daerah Istimewa Yogyakarta
55283

COURSE

PROYEK AKHIR SARJANA

REVIEWED BY/APPROVED BY:

SUPRIYANTA, IR, M.Si

ARCHITECT:

DWIKI ALAMANDA AZHIMI M

EMAIL

dwikialamanda.am@gmail.com

DRAWING TITLE

PENANGGULANGAN KEBAKARAN LANTAI 4

DRAWING NUMBER

27

SCALE

1:200





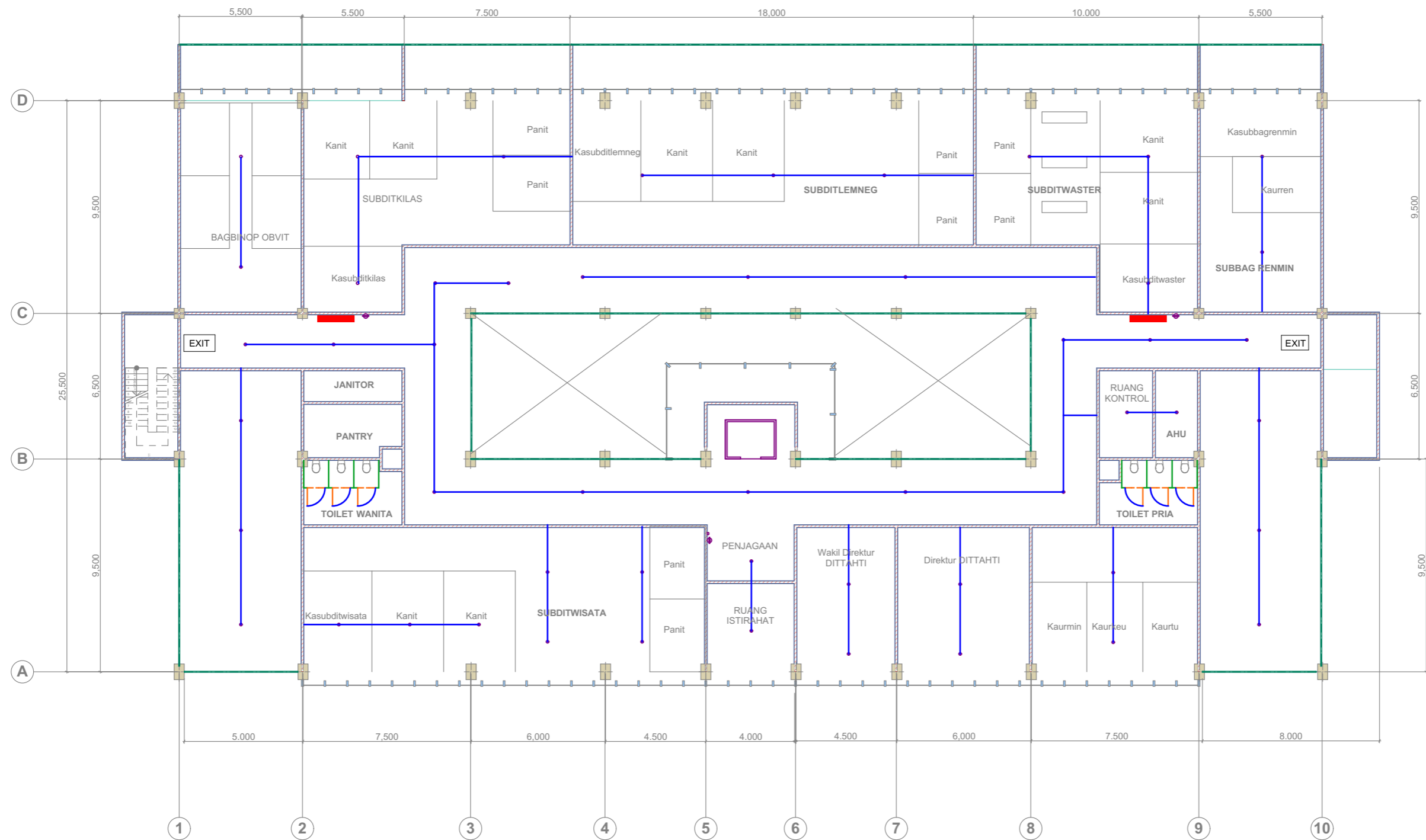

DATE

31/01/2018

NOTE



LEGENDA

-  HYDRANT
-  Heat Detector
-  Hydrant Box
-  Exit Lamp
-  Kabel Heat Detector
-  Alarm Kebakaran
-  APAR

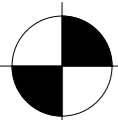

PENANGGULANGAN KEBAKARAN LANTAI 4

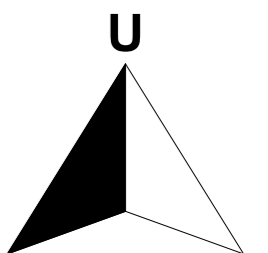



DEPARTMENT OF ARCHITECTURE
FACULTY OF ENGINEERING AND PLANNING
ISLAMIC UNIVERSITY OF INDONESIA
JL. KALIURANG KM.14.3 YOGYAKARTA

PROJECT

REDESAIN KANTOR POLDA DIY
(DITRESKRIMSUS, DITPAMOBVIT, DITAHTI)

LOCATION

Jl. Ring Road Utara, Depok, Sleman, Condongcatur,
Kec. Depok, Yogyakarta, Daerah Istimewa Yogyakarta
55283

COURSE

PROYEK AKHIR SARJANA

REVIEWED BY/APPROVED BY:

SUPRIYANTA, IR, M.Si

ARCHITECT:

DWIKI ALAMANDA AZHIMI M

EMAIL

dwikialamanda.am@gmail.com

DRAWING TITLE

DENAH CCTV DAN SPEAKER LANTAI 1

DRAWING NUMBER

28

SCALE

1:200

DATE

31/01/2018

NOTE

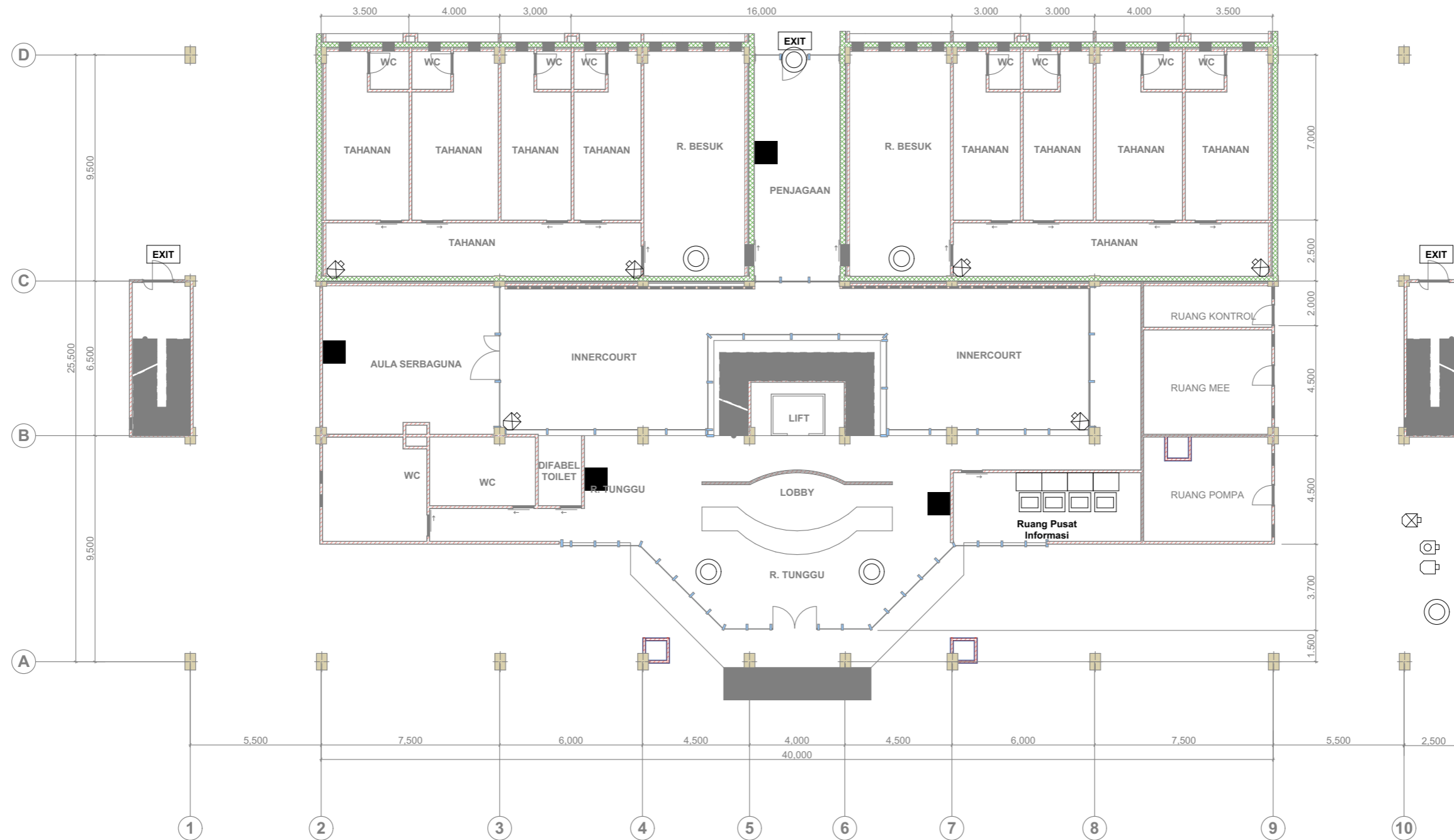

LEGENDA

- SPEAKER
- ⊗ kamera cctv semi outdoor type SJA819SY
- Ⓛ DVR Foxcam 16Ch full D1
- Ⓜ kamera cctv Medusa Outdoor WIS-TSH-025A
- Ⓞ kamera cctv Hisomu CCD Efioo 800TVL
- Ⓜ IP Kamera Hikvision DS-2CD2720F-I 2MP
- Ⓜ Acer K202HQL LED Monitor 19.5 Inch - Black

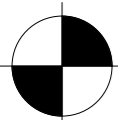

DENAH CCTV DAN SPEAKER LANTAI 1

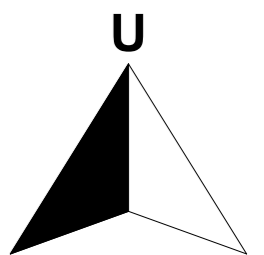



DEPARTMENT OF ARCHITECTURE
 FACULTY OF ENGINEERING AND PLANNING
 ISLAMIC UNIVERSITY OF INDONESIA
 JL. KALIURANG KM.14.3 YOGYAKARTA

PROJECT

REDESAIN KANTOR POLDA DIY
 (DITRESKRIMSUS, DITPAMOBVIT, DITTAHTI)

LOCATION

Jl. Ring Road Utara, Depok, Sleman, Condongcatur,
 Kec. Depok, Yogyakarta, Daerah Istimewa Yogyakarta
 55283

COURSE

PROYEK AKHIR SARJANA

REVIEWED BY/APPROVED BY:

SUPRIYANTA, IR, M.Si

ARCHITECT:

DWIKI ALAMANDA AZHIMI M

EMAIL

dwikialamanda.am@gmail.com

DRAWING TITLE

DENAH CCTV DAN SPEAKER LANTAI TIPIKAL
 (2,3,4)

DRAWING NUMBER

29

SCALE

1:200

DATE

31/01/2018

NOTE

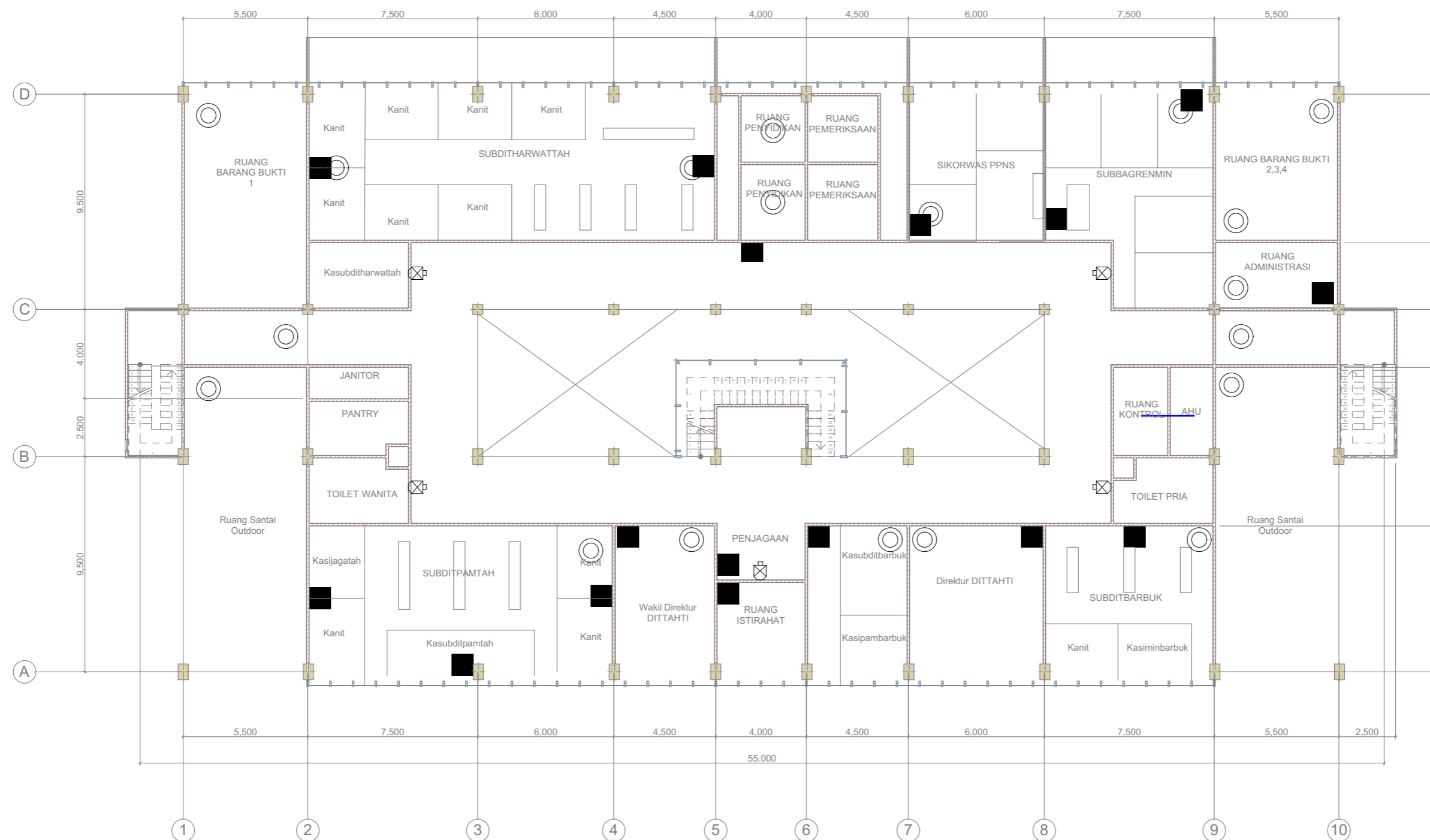

LEGENDA

- SPEAKER
- ⊗ kamera cctv semi outdoor type SJA819SY
- Ⓛ DVR Foxcam 16Ch full D1
- Ⓛ kamera cctv Medusa Outdoor WIS-TSH-025A
- Ⓛ kamera cctv Hisomu CCD Efoo 800TVL
- Ⓛ IP Kamera Hikvision DS-2CD2720F-I 2MP
- Ⓛ Acer K202HQL LED Monitor 19.5 Inch - Black

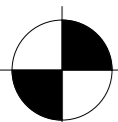

DENAH CCTV DAN SPEAKER LANTAI TIPIKAL (2,3,4)

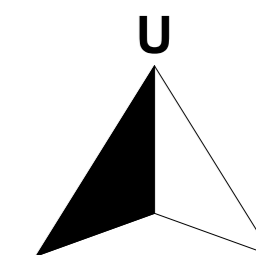



DEPARTMENT OF ARCHITECTURE
 FACULTY OF ENGINEERING AND PLANNING
 ISLAMIC UNIVERSITY OF INDONESIA
 JL. KALIURANG KM.14.3 YOGYAKARTA

PROJECT

REDESAIN KANTOR POLDA DIY
 (DITRESKRIMSUS, DITPAMOBVIT, DITAHTI)

LOCATION

Jl. Ring Road Utara, Depok, Sleman, Condongcatur,
 Kec. Depok, Yogyakarta, Daerah Istimewa Yogyakarta
 55283

COURSE

PROYEK AKHIR SARJANA

REVIEWED BY/APPROVED BY:

SUPRIYANTA, IR, M.Si

ARCHITECT:

DWIKI ALAMANDA AZHIMI M

EMAIL

dwikialamanda.am@gmail.com

DRAWING TITLE

JALUR EVAKUASI LANTAI 1

DRAWING NUMBER

30

SCALE

1:500

DATE

31/01/2018

NOTE

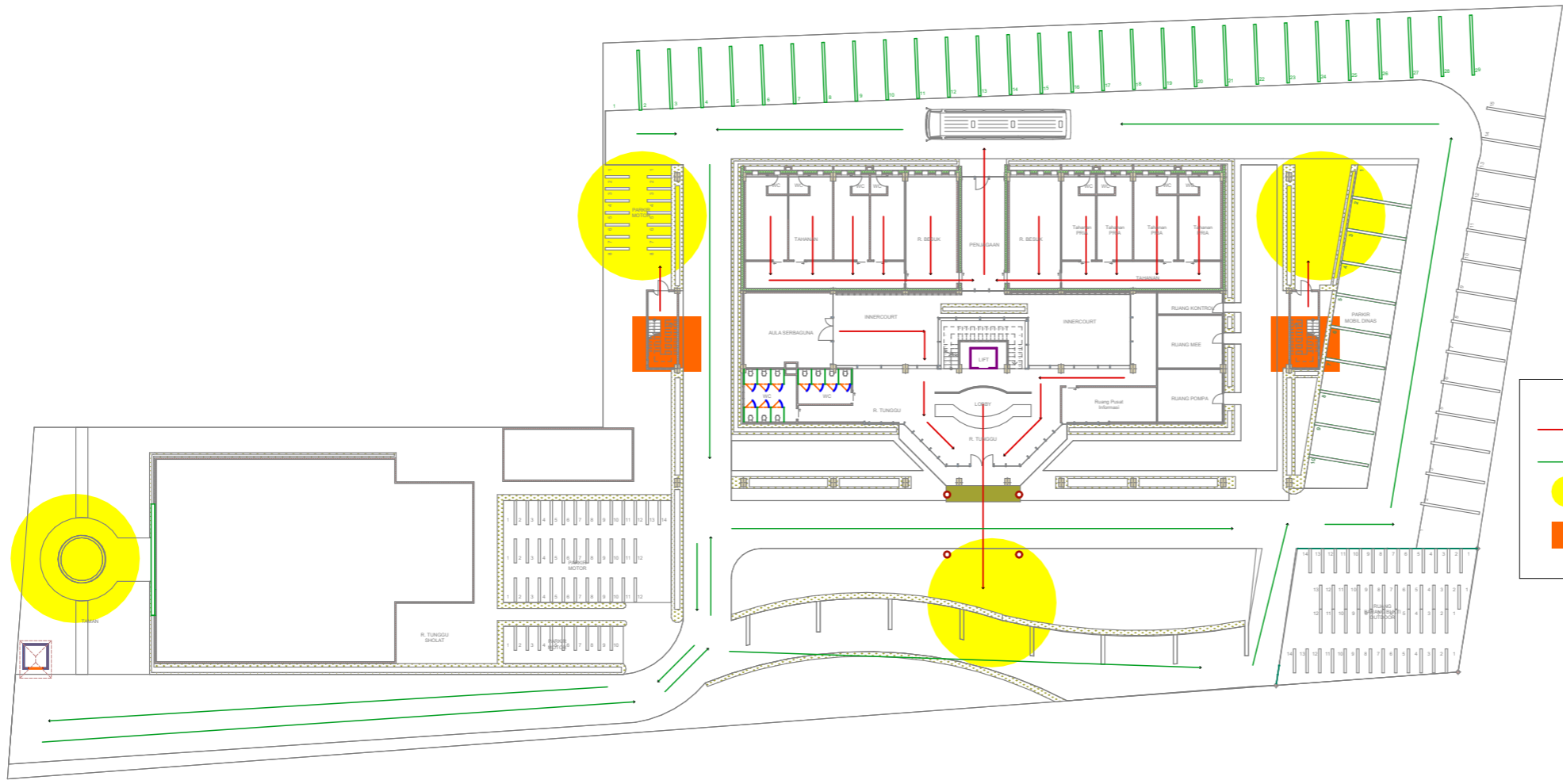

LEGENDA

- JALUR SIRKULASI PENYELAMATAN
- JALUR SIRKULASI KENDARAAN
- TITIK KUMPUL
- TANGGA DARURAT

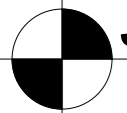

JALUR EVAKUASI LANTAI 1

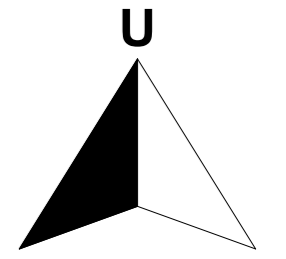



DEPARTMENT OF ARCHITECTURE
 FACULTY OF ENGINEERING AND PLANNING
 ISLAMIC UNIVERSITY OF INDONESIA
 JL. KALIURANG KM.14.3 YOGYAKARTA

PROJECT

REDESAIN KANTOR POLDA DIY
 (DITRESKRIMSUS, DITPAMOBVIT, DITAHTI)

LOCATION

Jl. Ring Road Utara, Depok, Sleman, Condongcatur,
 Kec. Depok, Yogyakarta, Daerah Istimewa Yogyakarta
 55283

COURSE

PROYEK AKHIR SARJANA

REVIEWED BY/APPROVED BY:

SUPRIYANTA, IR, M.Si

ARCHITECT:

DWIKI ALAMANDA AZHIMI M

EMAIL

dwikialamanda.am@gmail.com

DRAWING TITLE

BARRIER FREE DESIGN

DRAWING NUMBER

31

SCALE

1:200

DATE

31/01/2018

NOTE

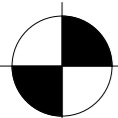
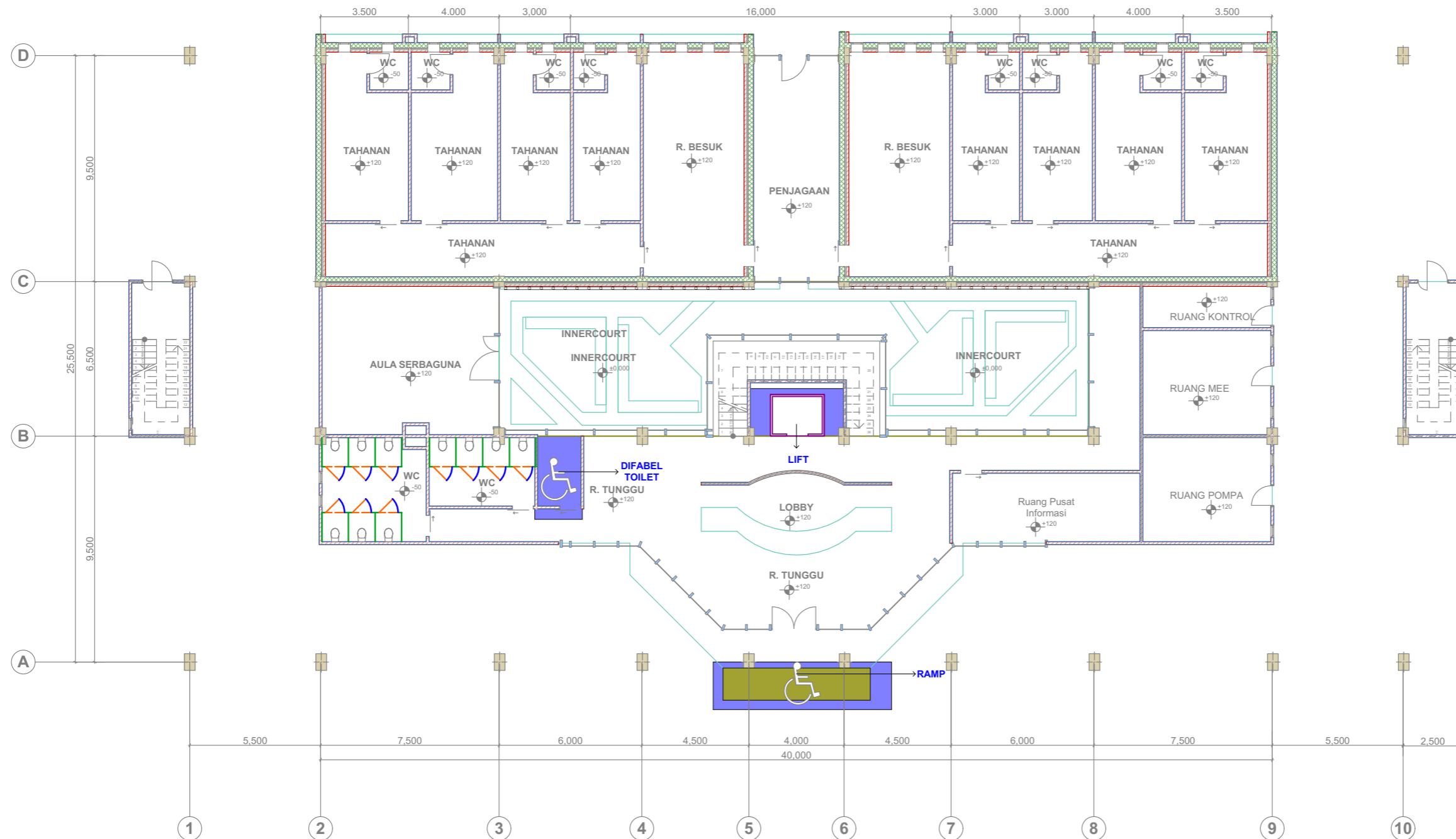

BARRIER FREE DESIGN

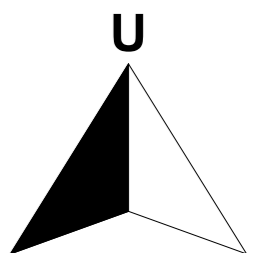

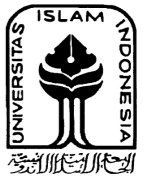

DEPARTMENT OF ARCHITECTURE
FACULTY OF ENGINEERING AND PLANNING
ISLAMIC UNIVERSITY OF INDONESIA
JL. KALIURANG KM.14.3 YOGYAKARTA

PROJECT

REDESAIN KANTOR POLDA DIY
(DITRESKRIMSUS, DITPAMOBVIT, DITAHTI)

LOCATION

Jl. Ring Road Utara, Depok, Sleman, Condongcatur,
Kec. Depok, Yogyakarta, Daerah Istimewa Yogyakarta
55283

COURSE

PROYEK AKHIR SARJANA

REVIEWED BY/APPROVED BY:

SUPRIYANTA, IR, M.Si

ARCHITECT:

DWIKI ALAMANDA AZHIMI M

EMAIL

dwikialamanda.am@gmail.com

DRAWING TITLE

DETAIL TOILET DIFABEL

DRAWING NUMBER

32

SCALE

1:20

DATE

31/01/2018

NOTE

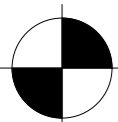
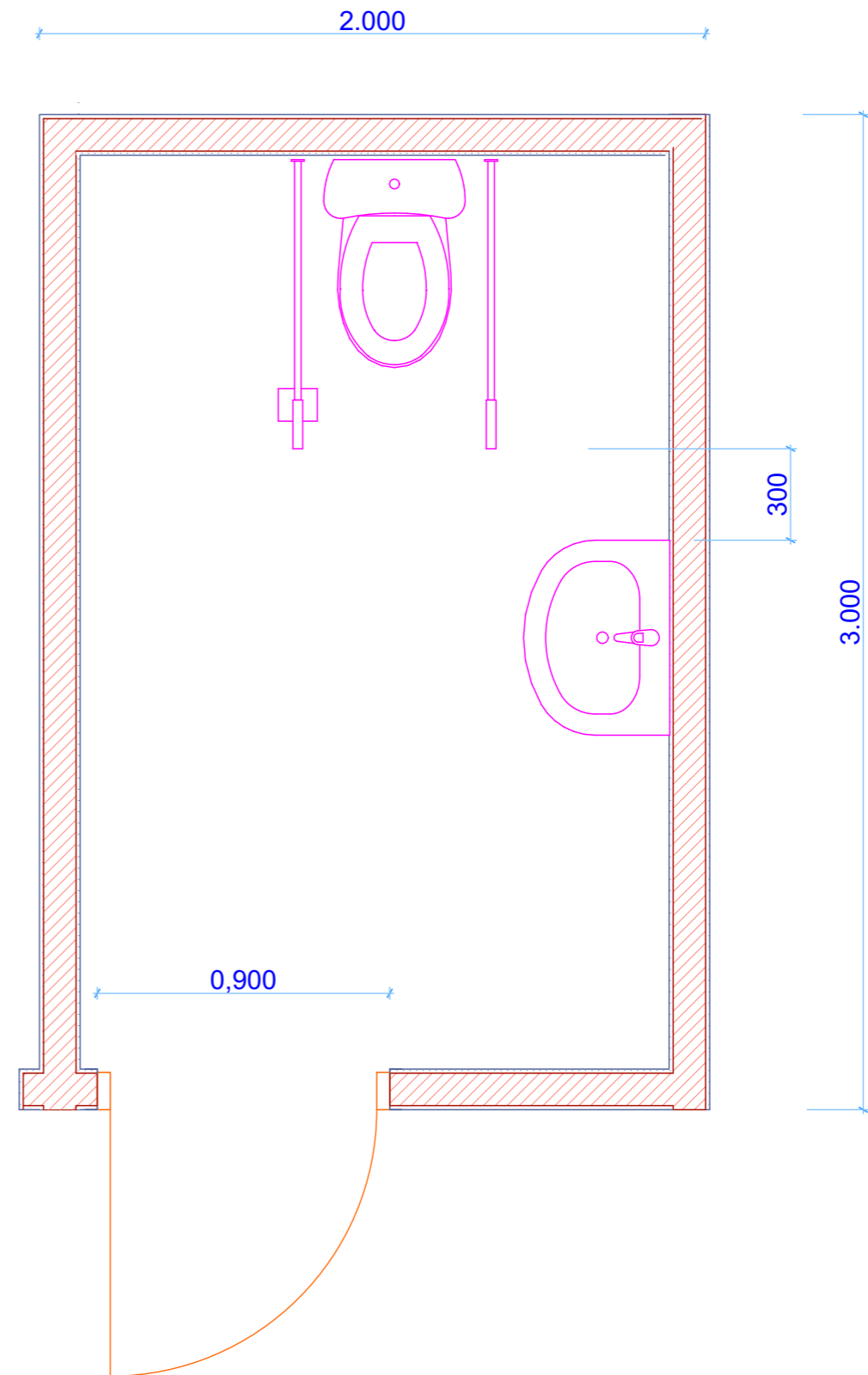
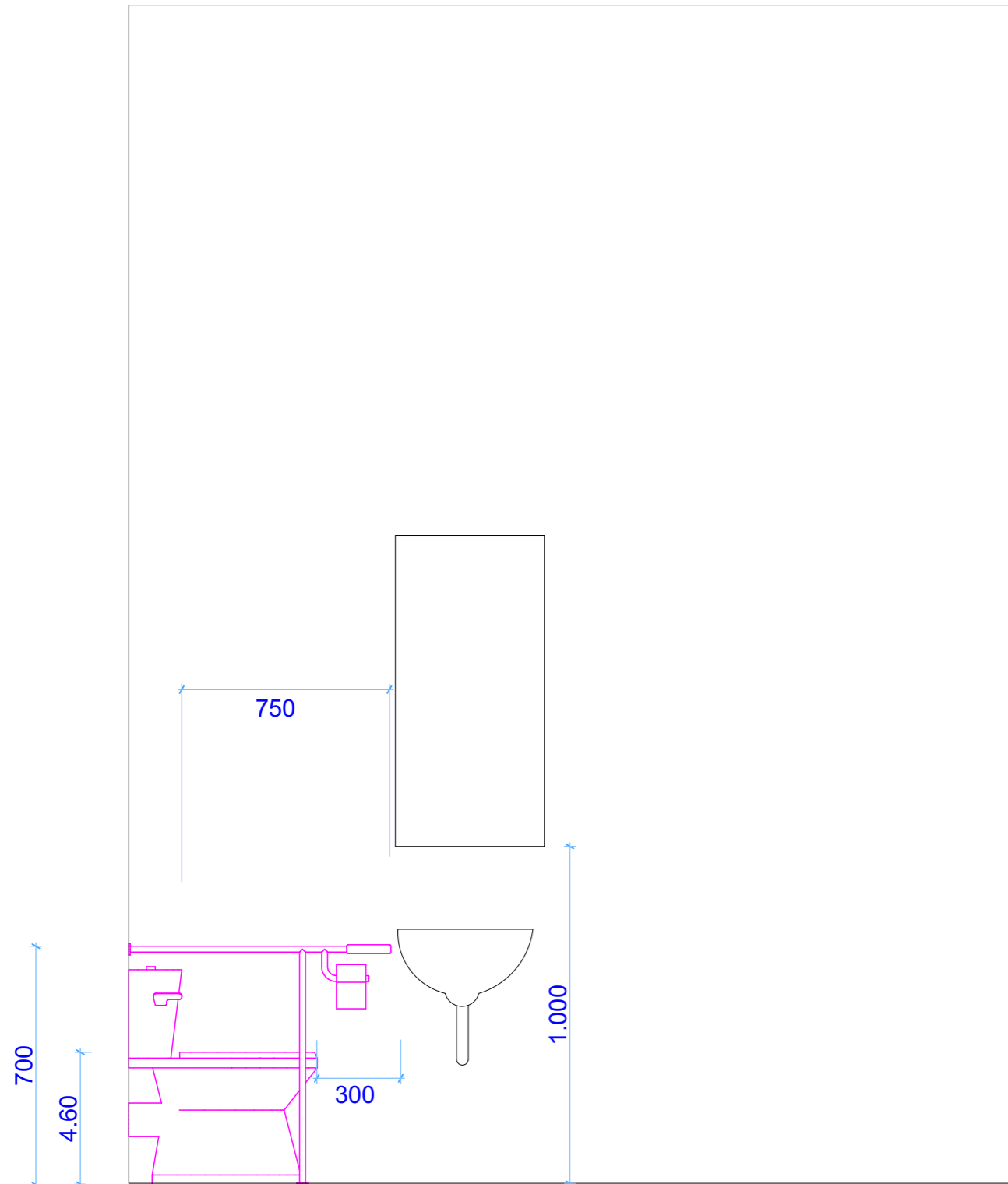

DETAIL TOILET DIFABEL

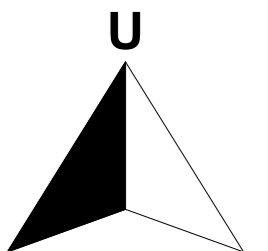



DEPARTMENT OF ARCHITECTURE
FACULTY OF ENGINEERING AND PLANNING
ISLAMIC UNIVERSITY OF INDONESIA
JL. KALIURANG KM.14.3 YOGYAKARTA

PROJECT

REDESAIN KANTOR POLDA DIY
(DITRESKRIMSUS, DITPAMOBVIT, DITAHTI)

LOCATION

Jl. Ring Road Utara, Depok, Sleman, Condongcatur,
Kec. Depok, Yogyakarta, Daerah Istimewa Yogyakarta
55283

COURSE

PROYEK AKHIR SARJANA

REVIEWED BY/APPROVED BY:

SUPRIYANTA, IR, M.Si

ARCHITECT:

DWIKI ALAMANDA AZHIMI M

EMAIL

dwikialamanda.am@gmail.com

DRAWING TITLE

DETAIL FASADE

DRAWING NUMBER

33

SCALE

1:150

DATE

31/01/2018

NOTE

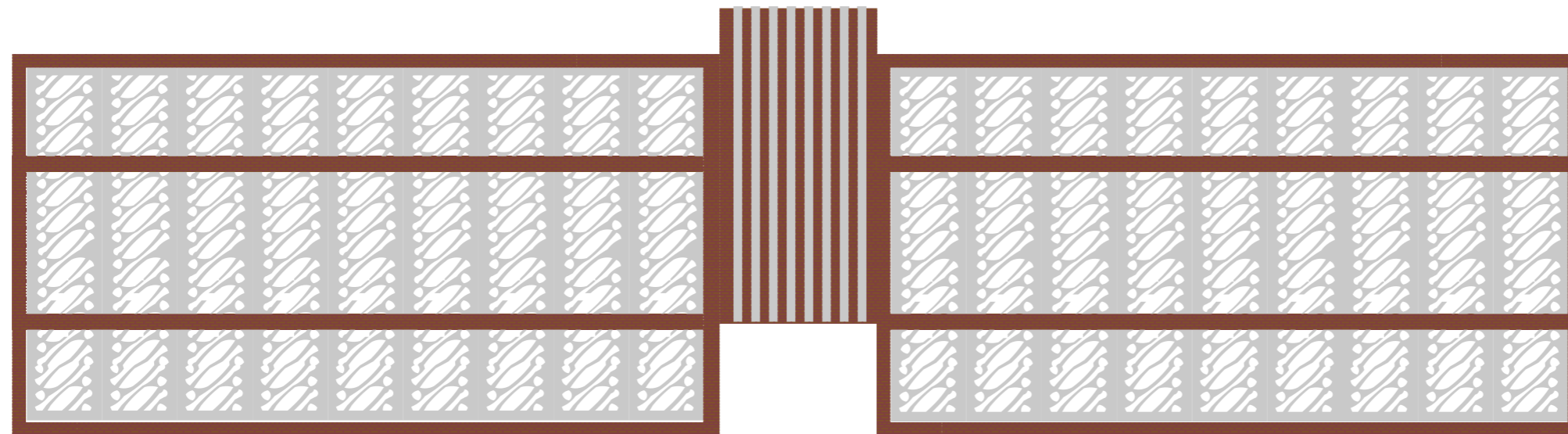

LEGENDA

■ Alumunium Composite Panel (ACP)

■ BATU BATA EKSPOSE

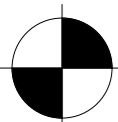

DETAIL FASADE

U

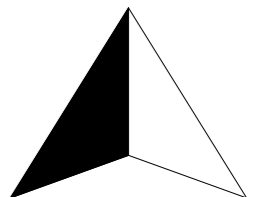



meeting Room



Lobby



Inner court



Ruang Merokok

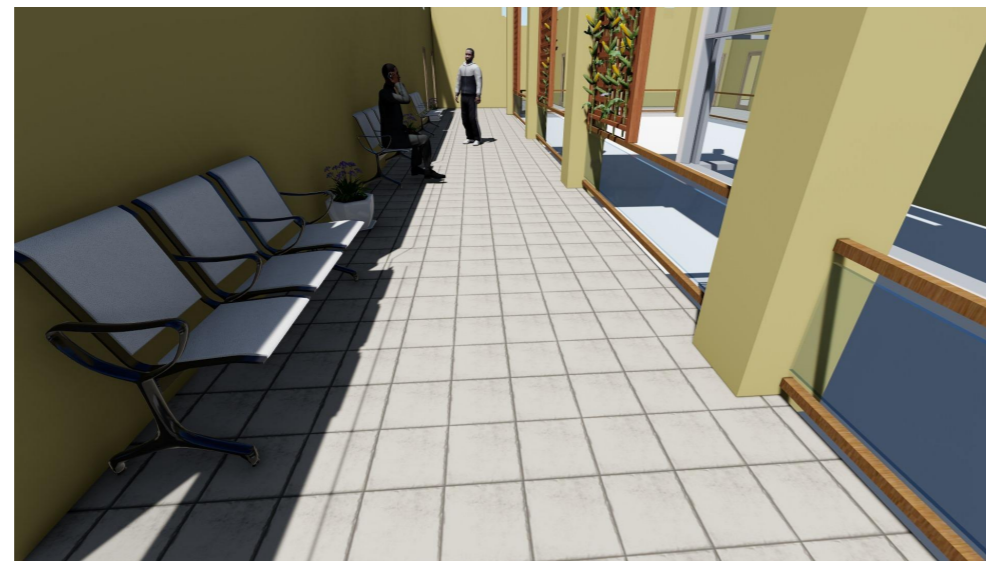

Koridor



DEPARTMENT OF ARCHITECTURE
FACULTY OF ENGINEERING AND PLANNING
ISLAMIC UNIVERSITY OF INDONESIA
JL. KALIURANG KM.14.3 YOGYAKARTA

PROJECT

REDESAIN KANTOR POLDA DIY
(DITRESKRIMSUS, DITPAMOBVIT, DITAHTI)

LOCATION

Jl. Ring Road Utara, Depok, Sleman, Condongcatur,
Kec. Depok, Yogyakarta, Daerah Istimewa Yogyakarta
55283

COURSE

PROYEK AKHIR SARJANA

REVIEWED BY/APPROVED BY:

SUPRIYANTA, IR, M.Si

ARCHITECT:

DWIKI ALAMANDA AZHIMI M

EMAIL

dwikialamanda.am@gmail.com

DRAWING TITLE

INTERIOR (1)

DRAWING NUMBER

34

SCALE

1:520,11

DATE

31/01/2018

NOTE

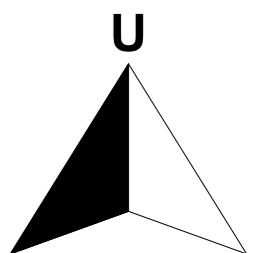



DEPARTMENT OF ARCHITECTURE
 FACULTY OF ENGINEERING AND PLANNING
 ISLAMIC UNIVERSITY OF INDONESIA
 JL. KALIURANG KM.14.3 YOGYAKARTA

PROJECT

REDESAIN KANTOR POLDA DIY
 (DITRESKRIMSUS, DITPAMOBVIT, DITAHTI)

LOCATION

Jl. Ring Road Utara, Depok, Sleman, Condongcatur,
 Kec. Depok, Yogyakarta, Daerah Istimewa Yogyakarta
 55283

COURSE

PROYEK AKHIR SARJANA

REVIEWED BY/APPROVED BY:

SUPRIYANTA, IR, M.Si

ARCHITECT:

DWIKI ALAMANDA AZHIMI M

EMAIL

dwikialamanda.am@gmail.com

DRAWING TITLE

EKSTERIOR (2)

DRAWING NUMBER

35

SCALE

1:312,05

DATE

31/01/2018

NOTE



Tampak utara



Tampak Barat



Tampak utara



Sirkulasi



Parkiran



Koridor ground floor

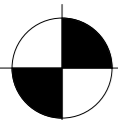

EKSTERIOR

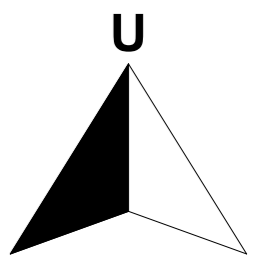



DEPARTMENT OF ARCHITECTURE
 FACULTY OF ENGINEERING AND PLANNING
 ISLAMIC UNIVERSITY OF INDONESIA
 JL. KALIURANG KM.14.3 YOGYAKARTA

PROJECT
 REDESAIN KANTOR POLDA DIY
 (DITRESKRIMSUS, DITPAMOBVIT, DITAHTI)

LOCATION
 Jl. Ring Road Utara, Depok, Sleman, Condongcatur,
 Kec. Depok, Yogyakarta, Daerah Istimewa Yogyakarta
 55283

COURSE
 PROYEK AKHIR SARJANA

REVIEWED BY/APPROVED BY:
 SUPRIYANTA, IR, M.Si

ARCHITECT:
 DWIKI ALAMANDA AZHIMI M

EMAIL
 dwikialamanda.am@gmail.com

DRAWING TITLE
 JALUR EVAKUASI LANTAI TIPIKAL (2,3,4)

DRAWING NUMBER
 36

SCALE
 1:200

DATE
 31/01/2018

NOTE

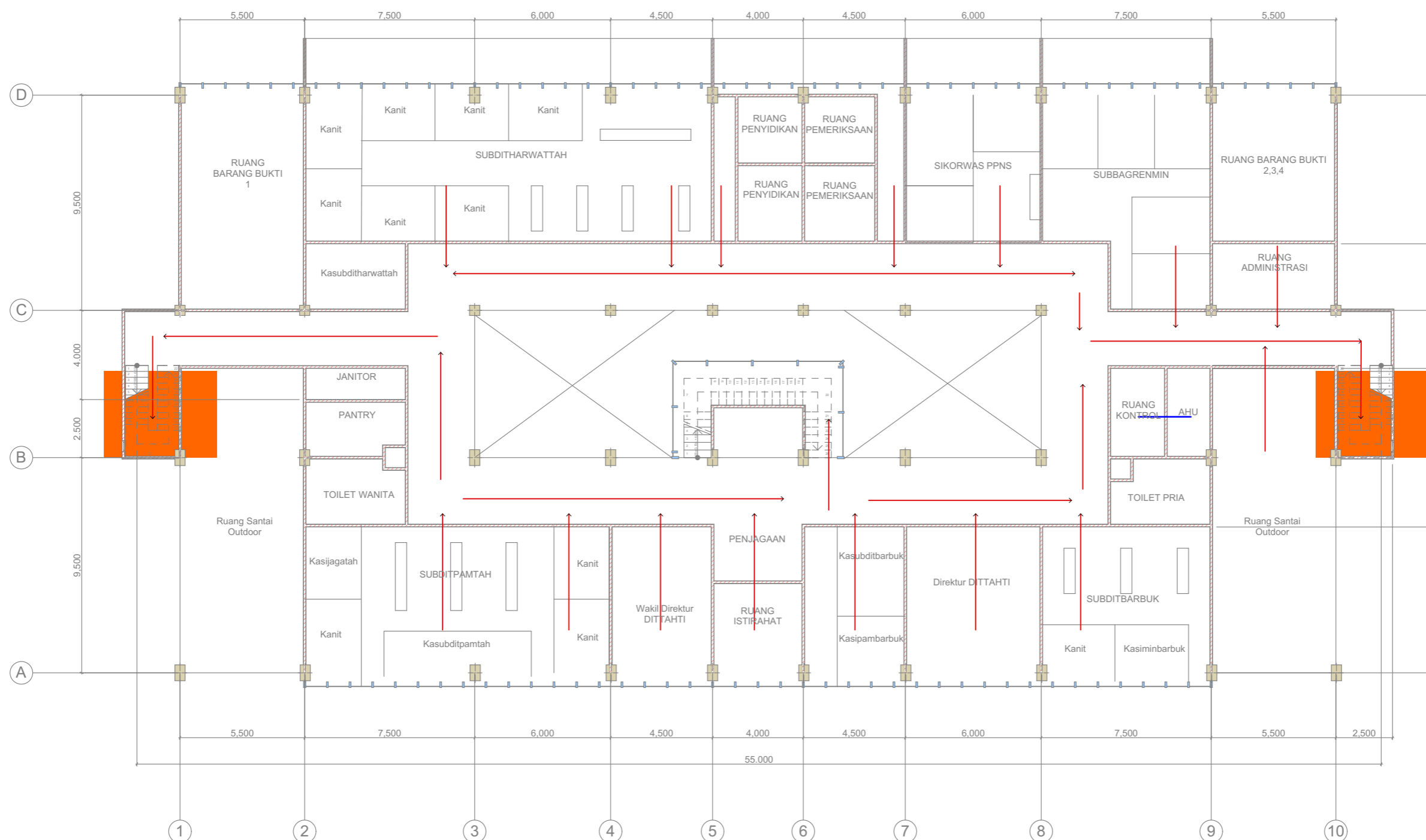
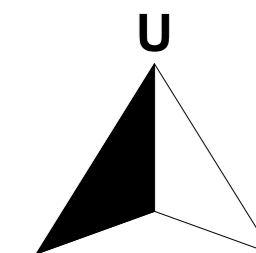

LEGENDA

- JALUR SIRKULASI PENYELAMATAN
- JALUR SIRKULASI KENDARAAN
- TITIK KUMPUL
- TANGGA DARURAT

JALUR EVAKUASI LANTAI TIPIKAL (2,3,4)



DEPARTMENT OF ARCHITECTURE
 FACULTY OF ENGINEERING AND PLANNING
 ISLAMIC UNIVERSITY OF INDONESIA
 JL. KALIURANG KM.14.3 YOGYAKARTA

PROJECT

REDESAIN KANTOR POLDA DIY
 (DITRESKRIMSUS, DITPAMOBVIT, DITAHTI)

LOCATION

Jl. Ring Road Utara, Depok, Sleman, Condongcatur,
 Kec. Depok, Yogyakarta, Daerah Istimewa Yogyakarta
 55283

COURSE

PROYEK AKHIR SARJANA

REVIEWED BY/APPROVED BY:

SUPRIYANTA, IR, M.Si

ARCHITECT:

DWIKI ALAMANDA AZHIMI M

EMAIL

dwikialamanda.am@gmail.com

DRAWING TITLE

KEYPLAN, DETAIL JALAN EVAKUASI

DRAWING NUMBER

37

SCALE

1:500, 1:100

DATE

31/01/2018

NOTE

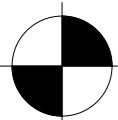
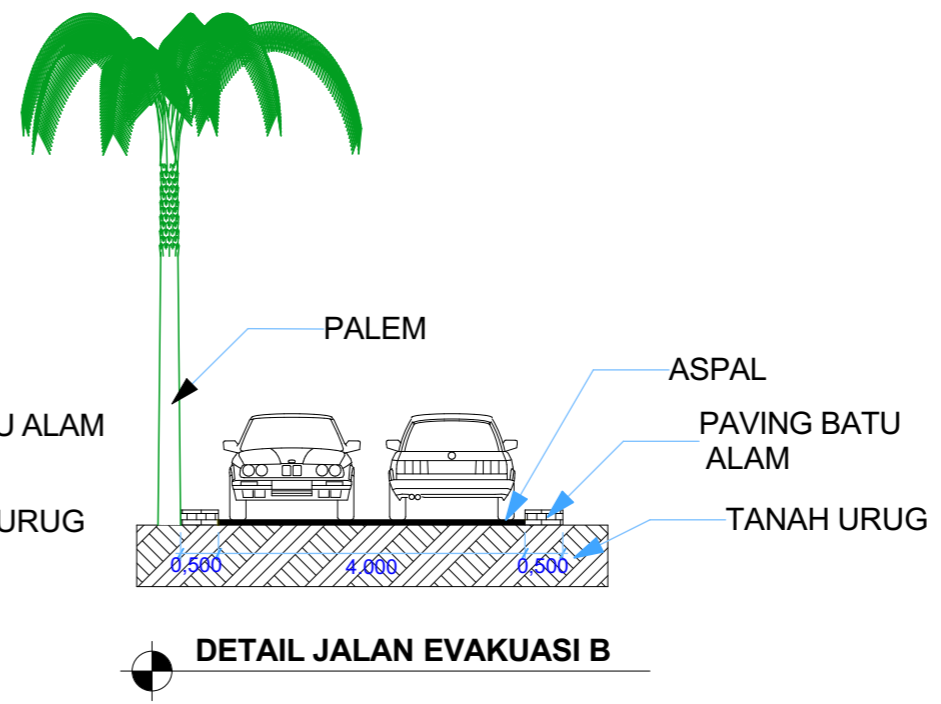
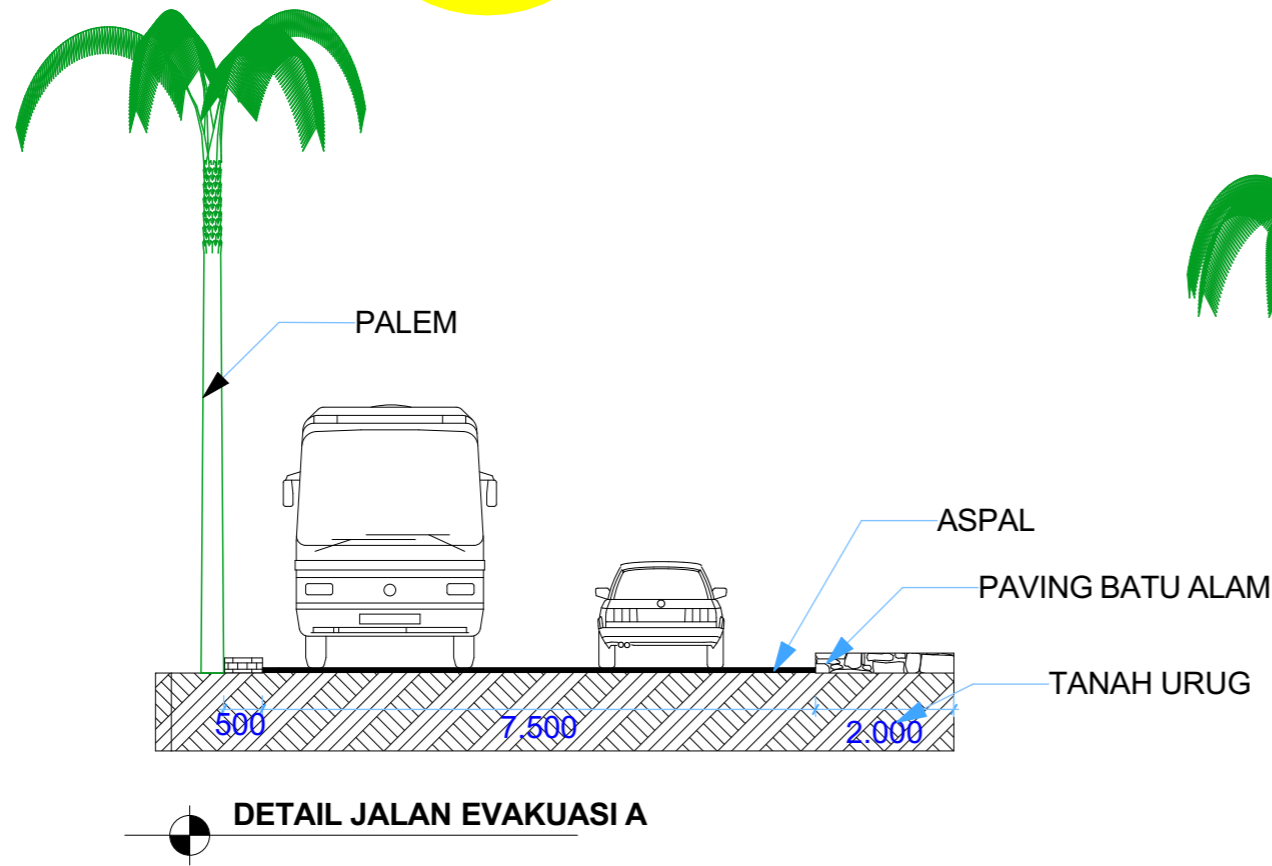
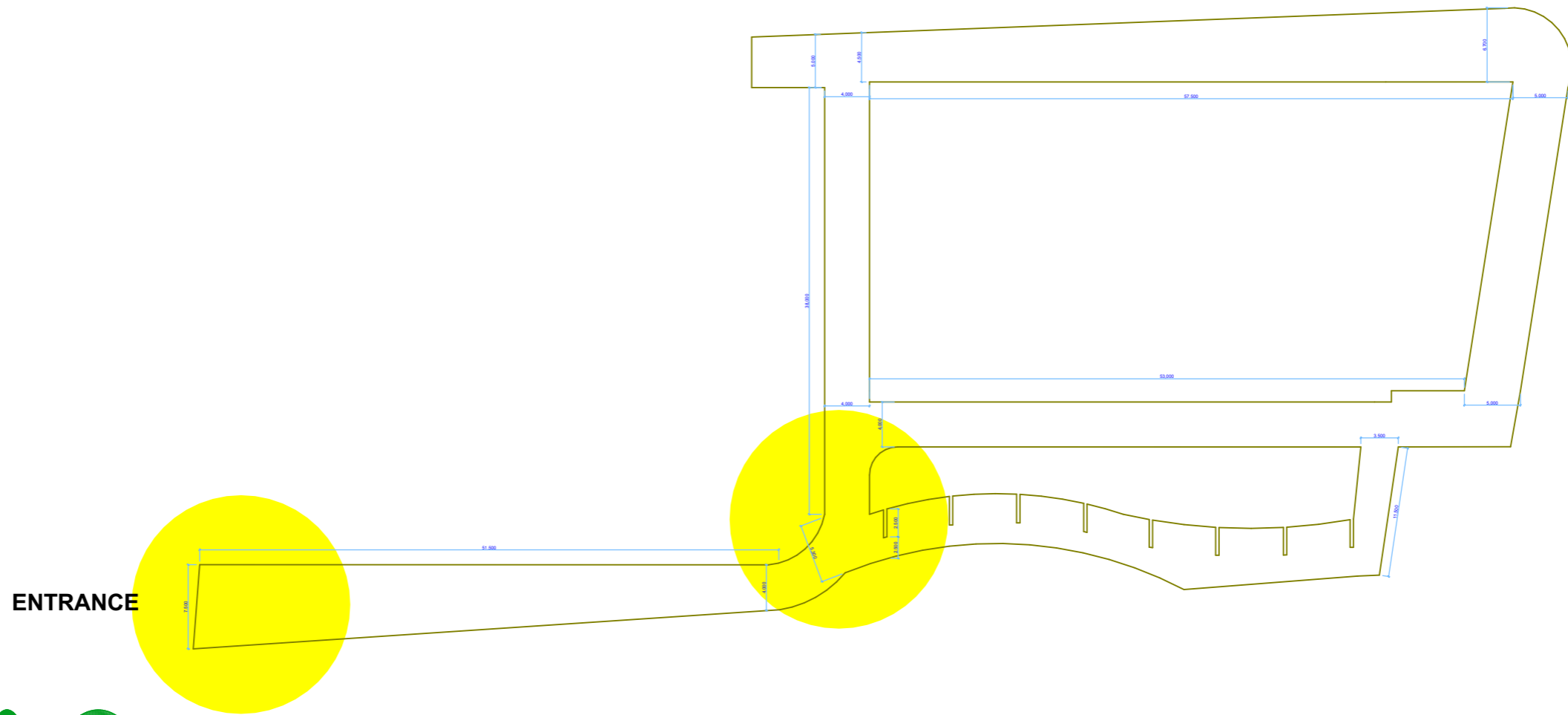

KEYPLAN, DETAIL JALAN EVAKUASI

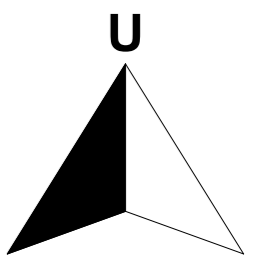



DEPARTMENT OF ARCHITECTURE
FACULTY OF ENGINEERING AND PLANNING
ISLAMIC UNIVERSITY OF INDONESIA
JL. KALIURANG KM.14.3 YOGYAKARTA

PROJECT

REDESAIN KANTOR POLDA DIY
(DITRESKRIMSUS, DITPAMOBVIT, DITAHTI)

LOCATION

Jl. Ring Road Utara, Depok, Sleman, Condongcatur,
Kec. Depok, Yogyakarta, Daerah Istimewa Yogyakarta
55283

COURSE

PROYEK AKHIR SARJANA

REVIEWED BY/APPROVED BY:

SUPRIYANTA, IR, M.Si

ARCHITECT:

DWIKI ALAMANDA AZHIMI M

EMAIL

dwikialamanda.am@gmail.com

DRAWING TITLE

DETAIL TANGGA DARURAT

DRAWING NUMBER

38

SCALE

1:70

DATE

31/01/2018

NOTE

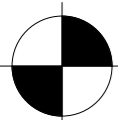
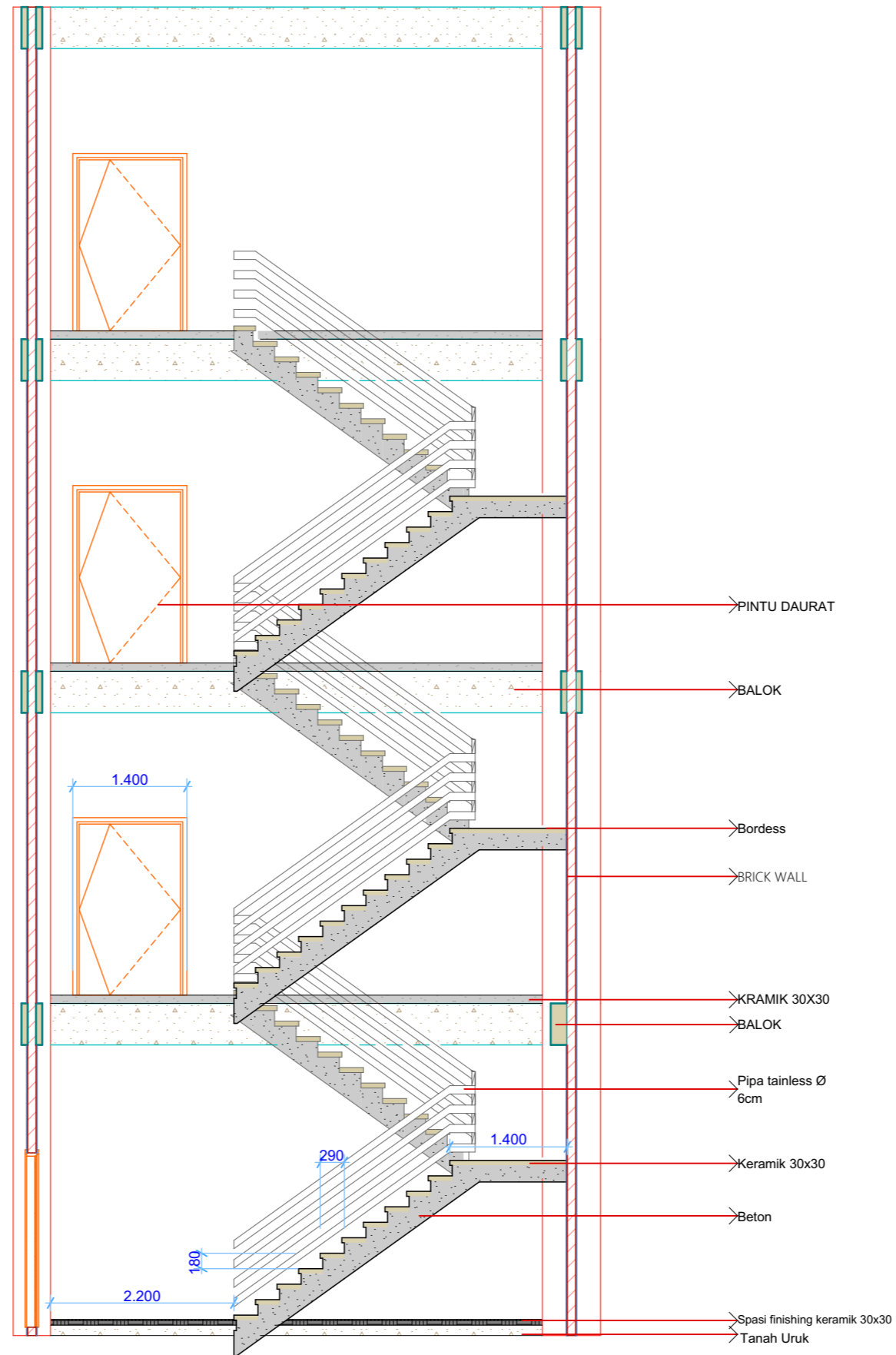

DETAIL TANGGA DARURAT

U

