

TESIS

**DESAIN DASHBOARD MANAJEMEN PERSEDIAAN SPARE
PARTS SEPEDA MOTOR HONDA**



**DISUSUN OLEH:
NIDYA WISUDAWATI**

18916010

**MAGISTER TEKNIK INDUSTRI
FAKULTAS TEKNOLOGI INDUSTRI
UNIVERSITAS ISLAM INDONESIA
YOGYAKARTA**

2022

**DESAIN DASHBOARD MANAJEMEN PERSEDIAAN SPARE
PARTS SEPEDA MOTOR HONDA**

**Tesis untuk memperoleh Gelar Magister pada Program Studi
Teknik Industri Program Magister
Fakultas Teknologi Industri
Universitas Islam Indonesia**

**DISUSUN OLEH:
NIDYA WISUDAWATI
18916010**

**MAGISTER TEKNIK INDUSTRI
FAKULTAS TEKNOLOGI INDUSTRI
UNIVERSITAS ISLAM INDONESIA
YOGYAKARTA**

2022

LEMBAR PENGESAHAN PEMBIMBING

**DESAIN DASHBOARD MANAJEMEN PERSEDIAAN SPARE
PARTS SEPEDA MOTOR HONDA**

TESIS

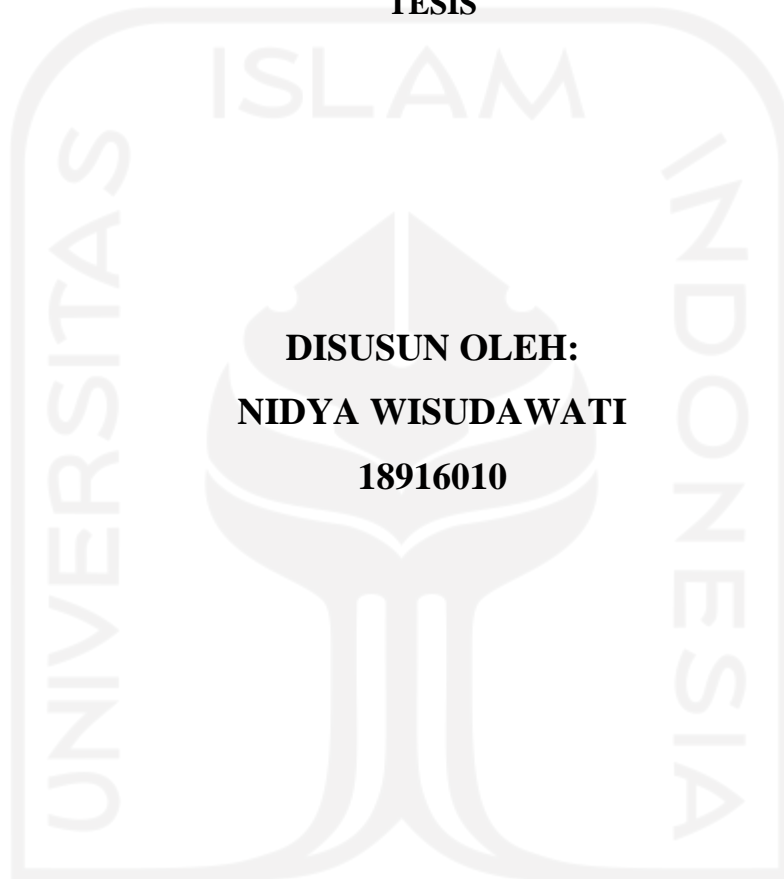

**DISUSUN OLEH:
NIDYA WISUDAWATI
18916010**

Yogyakarta, 26 Agustus 2022

Dosen Pembimbing 1

Dosen Pembimbing 2

A handwritten signature in black ink, appearing to be 'Taufiq Immawan'.

Dr. Taufiq Immawan, S.T., M.M

A handwritten signature in black ink, appearing to be 'Agus Mansur'.

Agus Mansur, S.T., M.Eng.Sc

LEMBAR PENGESAHAN PENGUJI

**DESAIN DASHBOARD MANAJEMEN PERSEDIAAN SPARE
PARTS SEPEDA MOTOR HONDA**

TESIS

Disusun Oleh:

NIDYA WISUDAWATI

18916010

Telah dipertahankan didepan Sidang Penguji sebagai salah satu syarat
untuk memperoleh gelar Magister Teknik Industri
Fakultas Teknologi Industri Universitas Islam Indonesia

Yogyakarta, 26 Agustus 2021

Ketua Penguji



Dr. Taufiq Immawan, S.T., M.M

Anggota
Penguji 1



Winda Nur Cahyo, S.T., M.T., Ph.D

Anggota
Penguji 2



Bambang Suratno, S.T., M.T., Ph.D

Mengetahui,

Ketua Program Studi Teknik Industri

Program Magister

Universitas Islam Indonesia



Winda Nur Cahyo, S.T., M.T., Ph.D

KATA PENGANTAR

Puji syukur penulis panjatkan kepada Allah Subhanahu wata'ala, sehingga penulis dapat menyelesaikan Tesis yang berjudul Desain Dashboard Manajemen Persediaan Spare Parts Sepeda Motor Honda. Tesis ini merupakan salah satu syarat akademik dalam menyelesaikan studi tingkat Magister di Program Studi Magister Teknik Industri, Fakultas Teknologi Industri, Universitas Islam Indonesia, Yogyakarta.

Dalam penyusunan Tesis ini terdapat hambatan yang dihadapi penulis, namun berkat saran dan masukan, serta dorongan semangat dari beberapa pihak, Alhamdulillah Tesis ini dapat terselesaikan. Berkaitan dengan ini penulis ingin mengucapkan Terimakasih yang sedalam-dalamnya kepada:

1. Bapak Prof. Dr. Ir. Hari Purnomo, M.T. selaku Dekan Fakultas Teknologi Industri Universitas Islam Indonesia.
2. Bapak Winda Nur Cahyo, S.T., M.T., Ph.D. selaku Ketua Program Magister Teknik Industri Fakultas Teknologi Industri Universitas Islam Indonesia.
3. Bapak Dr. Taufik Immawan, S.T., M.M dan Agus Mansur, S.T., M.Eng.Sc selaku Dosen Pembimbing Tesis yang telah memberikan bimbingan dan arahan kepada penulis.
4. Bapak/Ibu Dosen Magister Teknik Industri UII yang telah memberikan ilmu yang berharga.
5. AHASS Bintang Mulia Jaya Motor Palembang yang telah memberikan izin dan membantu saya dalam melakukan penelitian.
6. Suami, anak dan keluarga tercinta yang selalu mendoakan dan memberikan dukungan sehingga saya dapat menyelesaikan Tesis ini.
7. Teman-teman keluarga besar Magister Teknik Industri angkatan 26 yang telah membantu support dalam pembuatan tesis ini.
8. Rekan-rekan kampus UM Palembang yang turut memberikan support dalam menyelesaikan tesis ini.

Akhinya penulis berharap agar Tesis ini dapat bermanfaat bagi berbagai pihak yang terkait.

Yogyakarta, 26 Agustus 2022

Penulis,

Nidya Wisudawati

SURAT PERNYATAAN KEASLIAN TUGAS AKHIR

Demi Allah, saya akui karya ini adalah hasil kerja saya sendiri kecuali bagian tinjauan pustaka yang setiap sumbernya telah saya sebutkan dan lampirkan sumbernya. Jika dikemudian hari ternyata terbukti pengakuan saya ini tidak benar dan melanggar aturan yang sah dalam karya tulis dan hak kekayaan intelektual maka saya bersedia ijazah yang saya terima untuk ditarik kembali oleh Universitas Islam Indonesia.

Yogyakarta, Agustus 2022



Nidya Wisudawati

18916010



DAFTAR ISI

TESIS.....	i
HALAMAN PRASYARAT GELAR MAGISTER	ii
LEMBAR PENGESAHAN PEMBIMBING.....	iii
LEMBAR PENGESAHANA PENGUJI	iv
KATA PENGANTAR	v
SURAT PERNYATAAN KEASLIAN TUGAS AKHIR	vi
DAFTAR ISI.....	vii
DAFTAR GAMBAR.....	ix
DAFTAR TABEL.....	x
ABSTRAK.....	xi
BAB 1 PENDAHULUAN	1
1.1 Latar Belakang.....	1
1.2 Rumusan Masalah.....	3
1.3 Tujuan Penelitian	3
1.4 Manfaat Penelitian	3
1.5 Batasan Penelitian.....	3
BAB 2 TINJAUAN PUSTAKA	4
2.1 Kajian Induktif.....	4
2.2 Kajian Deduktif.....	6
2.2.1 Manajemen Persediaan	7
2.2.2 Tujuan Persediaan.....	8
2.2.3 Sasaran Pengelolaan Persediaan	8
2.2.4 Sistem Pengendalian Persediaan.....	10
2.2.5 Peramalan (Forecasting)	10
2.2.6 Perancangan Sistem Informasi.....	14
2.2.7 Proses Desain Sistem Informasi	14
2.2.8 Dashboard	15
2.2.9 Metode Agile	16
2.2.10 User Acceptance Test (UAT)	18
BAB 3 METODE PENELITIAN	19
3.1 Objek Penelitian.....	19
3.2 Subjek Penelitian	19
3.3 Metode Pengumpulan Data.....	19
3.4 Diagram Alir Penelitian	21
3.5 Pengolahan Data	22
BAB 4 ANALISIS DATA	23
4.1 Pengumpulan Data.....	23
4.1.1 Profil Perusahaan	23

4.1.2	Data Persediaan Spare Parts	23
4.1.3	Data Historis Permintaan Spare Parts	23
4.2	Pengolahan Data	23
4.2.1	Analisa Kebutuhan Sistem.....	23
4.2.2	Desain Dashboard	25
4.2.3	Pengembangan Desain Dashboard.....	30
4.2.4	Testing	34
BAB 5 PEMBAHASAN.....		35
5.1	Tampilan Dashboard Manajemen Persediaan Spare Parts.....	35
5.2	Validasi <i>Dashboard</i>	41
BAB 6 SIMPULAN DAN SARAN.....		43
6.1	Simpulan	43
6.2	Saran	43



DAFTAR GAMBAR

Gambar 2.1 Metode Peramalan	12
Gambar 2.2 Desain Dashboard	16
Gambar 3.1 Diagram Alir Penelitian	21
Gambar 4.1 <i>Use Case Diagram</i>	26
Gambar 4.2 <i>Class Diagram</i>	27
Gambar 4.3 Diagram alir sistem informasi usulan	30
Gambar 4.4 Tampilan Halaman Dashboard	31
Gambar 4.5 Tampilan Halaman Barang	32
Gambar 4.6 Tampilan Halaman Laporan	32
Gambar 4.7 Tampilan Halaman Suggestion	33
Gambar 5.1 Halaman Awal	35
Gambar 5.2 Halaman Login	36
Gambar 5.3 Halaman Utama	37
Gambar 5.4 Halaman Daftar Stok	38
Gambar 5.5 Halaman Daftar Laporan.....	39
Gambar 5.6 Halaman Daftar Suggestion.....	40
Gambar 5.7 Halaman Pengguna.....	41
Gambar 5.8 Halaman Profile	41

DAFTAR TABEL

Tabel 2.1 Metodologi desain sistem informasi.....	15
Tabel 4.1 <i>Dashboard Requirements</i>	24
Tabel 4.2 Tabel Barang.....	27
Tabel 4.3 Tabel Simpart.....	28
Tabel 4.4 Tabel Stok.....	28
Tabel 4.5 Tabel Dtlaporan	28
Tabel 4.6 Tabel Laporan.....	29
Tabel 4.7 Tabel Suggestion	29
Tabel 4.8 Pilihan jawaban UAT	34
Tabel 4.9 Pertanyaan Kuesioner	34



ABSTRAK

DESAIN DASHBOARD MANAJEMEN PERSEDIAAN SPARE PARTS SEPEDA MOTOR HONDA

Nidya Wisudawati
18916010

Pada praktiknya, dunia industri seperti industri jasa mengharuskan pelakunya untuk banyak melakukan peningkatan kualitas agar dapat bersaing. Perkembangannya yang begitu pesat membuat banyak pelaku usaha menggunakan trik khusus untuk menjalankan usahanya. Begitu juga dengan pelaku usaha dari bengkel servis dan jasa sepeda motor yaitu AHASS Bintang Mulia Jaya Motor Palembang. Persediaan spare part yang harus selalu ada ketika pelanggan membutuhkannya merupakan daya tarik utama bagi setiap bengkel. Namun kenyataannya, belum ada teknik manajemen sediaan khusus yang dapat membantu part man untuk memesan spare parts pada bulan berikutnya. Maka dari itu penelitian ini akan mendesain dashboard manajemen persediaan spare part sepeda motor Honda yang dapat mengendalikan jumlah stok spare part dan membantu memprediksi kebutuhan spare part tiap bulannya dengan teknik peramalan yang digunakan yaitu metode Single Exponential Smoothing (SES). Hasil yang diberikan dari sistem ini berupa suggestion stok spare part dengan tampilan menarik yang user friendly sehingga dapat meningkatkan kinerja partman dan menjaga kredibilitas.

Kata Kunci: *Dashboard, spare parts, SES*

BAB 1

PENDAHULUAN

1.1 Latar Belakang

PT Astra Honda Motor merupakan pelopor industri sepeda motor di Indonesia dengan *brand* merk produk Honda. Tim penjualan sepeda motor dan *spare part genuine* Honda tersebar di 29 *main dealer* dan salah satunya terdapat di Palembang (Astra Motor Sumsel) sedangkan untuk kebutuhan layanan purnajual dapat melalui bengkel sepeda motor honda yang dikenal dengan “AHASS”. *Astra Honda Authorized Service Station* (AHASS) melayani *showroom* penjualan (H1), layanan servis (H2) dan gerai suku cadang (H3). Sebagai bengkel resmi Honda di Indonesia, AHASS bergerak dibidang jasa bengkel motor yang keberadaannya sangat dibutuhkan oleh pengguna motor Honda untuk merawat dan memperbaiki kendaraannya. Salah satu yang menjadi daya tarik konsumen ialah lengkapnya produk *spare part* yang diinginkan oleh konsumen tersebut. Disisi pengelola dan pemilik bengkel, laba dan lancarnya *cash flow* adalah keinginan terbesar setiap saatnya. Keinginan tersebut dapat diperoleh salah satunya dengan menjaga *service level* dari keandalan bengkel mengelola ketersediaan stok *spare parts* mereka. Produk dan jasa tidak dapat dipisah lagi dan dapat dievaluasi sebagai bagian dari keseluruhan pola penggunaan yang sesuai dengan kehidupan konsumen (Syafarudin & Yuliasih, 2020).

Setiap AHASS dibekali dengan “AHASS Sistem” dimana data terkait seperti *database* konsumen, stok *spare parts*, data transaksi hingga absen mekanik tersedia disana. Namun AHASS Sistem ini hanya bersifat sebagai *database* yang tidak memungkinkan bagi pekerja bengkel untuk mengolah datanya. AHASS Sistem dipegang oleh pekerja yang bertugas sebagai kasir sekaligus *partman* (orang yang bertugas mengurus *spare part*) dan *partsales* (orang yang bertugas menjual *spare part*). Ada lebih dari 800 *item spare parts* yang tersedia di AHASS sehingga tidak mudah bagi *partman* untuk mengetahui *item* mana yang perlu diperhatikan stoknya. Hal ini membuat *shortage* untuk beberapa *item spare part* sering terjadi dan ketidakmampuan AHASS melihat itu dari sistem yang ada. AHASS hanya dapat melakukan *fixed order spare part* di *main dealer* dengan jangka waktu satu bulan sekali disetiap awal bulannya dengan *partman* sebagai pengambil keputusan tanpa dasar pertimbangan pemesanan yang detail. Pada

proses yang sedang berjalan nyatanya *partman* hanya mengandalkan pengalaman ataupun kemampuan mengingatnya.

Hal tersebut diatas merupakan risiko spekulatif yang dapat dicegah sehingga tidak menimbulkan kerugian. Terdapat beberapa kerugian yang ditimbulkan akibat tidak selalu tersedianya *spare parts* yaitu hilangnya loyalitas konsumen akibat produk *spare part* yang kurang lengkap, *service level* yang rendah, besarnya ongkos penyimpanan *spare part* dan macetnya *cash flow* akibat *dead stock* dan *over stock* (Ozbay et al., 2019). Menurut Das Roy et al., (2011), melakukan manajemen sediaan yang tepat membuat perusahaan bukan hanya dapat meminimalkan biaya tapi juga dapat memaksimalkan laba.

Sistem yang berjalan saat ini di AHASS masih sebatas database sehingga diperoleh hasil wawancara lapangan terhadap *user* dimana kebutuhan yang diperlukan diantaranya adalah terdapat sistem yang dapat memberikan daftar kesimpulan *spare parts* apa saja yang akan dipesan untuk kebutuhan bulan mendatang, sistem yang mudah dioperasikan, serta terhubung dengan AHASS Sistem. Berdasarkan hal tersebut maka dirancang sebuah *dashboard* sistem pengendalian persediaan barang berbasis web yang diharapkan *user friendly* dan tidak terbatas pada kapasitas *hardware* yang ada. Dashboard dirasa mampu untuk digunakan sebagai pemantauan, perencanaan dan komunikasi. Dashboard juga diperuntukkan untuk perencanaan dengan melakukan analisis yang ada di antara fitur-fiturnya. Salah satu fitur yang akan dirancang ialah pemenuhan kebutuhan *spare parts* dengan melakukan peramalan. Namun dalam memilih metode peramalan maka terlebih dahulu diperlukan pengumpulan data dan melihat pola dari data tersebut (Hyndman & Athanasopoulos, 2018) (Heizer & Render, 2014). Metode peramalan model normal seperti *simple moving average*, *exponential smoothing* dan *holt's and winter exponential* biasa diterapkan untuk *automotive parts* (Bacchetti & Saccani, 2012) (Udom & Phumchusri, 2014).

Beberapa penelitian sebelumnya yang juga meneliti sistem persediaan barang seperti dalam Bacchetti & Saccani (2012) yang melakukan studi teoritis mengenai klasifikasi dan perkiraan permintaan *spare part* untuk pengendalian stok. Hemeimat et al. (2016) membandingkan lima jenis peramalan untuk permintaan *spare parts* di pabrik kertas. Ozbay et al. (2019) mengembangkan Decision Support System (DSS) untuk meramalkan kebutuhan *spare parts* di industri elektronik. Wahyuniardi et al. (2013) menganalisis pengendalian persediaan bahan baku di industri *frozen food* menggunakan metode P dan Q. Beberapa penelitian mengenai pengendalian persediaan *spare part* juga

telah dilakukan oleh Delvika (2011), Nisa et al. (2020), Listiyono (2020), Prihartiningtyas (2021), Ula Banati (2018), Indriastiningsih & Darmawan (2019) dan Musrifah & Muthohir (2014). Tujuan yang ingin dicapai oleh beberapa peneliti yang dibahas sebelum ini serupa, yaitu untuk menjaga *service level* tetap tinggi dan mengoptimalkan biaya inventori. Namun pemecahan masalah yang diberikan mayoritas hanya bisa dipakai untuk satu waktu saja. Maka diperlukan sebuah *dashboard* sebagai aplikasi sistem informasi yang dapat digunakan oleh AHASS sebagai bentuk pengendalian persediaan *spare part* kedepannya.

Secara simultan sistem informasi persediaan *spare part* diharapkan dapat meminimalisir kesalahan pemesanan *spare parts* dan *user friendly*. Berdasarkan uraian masalah diatas, maka penulis mengambil tema penelitian “Desain Dashboard Manajemen Persediaan Spare Parts Sepeda Motor Honda”.

1.2 Rumusan Masalah

Berdasarkan latar belakang yang ada maka rumusan masalah pada penelitian ini adalah bagaimana desain *dashboard* manajemen persediaan yang sesuai dengan kebutuhan bengkel sepeda motor Honda.

1.3 Tujuan Penelitian

Berdasarkan rumusan masalah yang telah ditentukan sebelumnya, dapat ditentukan tujuan penelitian ini yaitu untuk mendapatkan rancangan dashboard yang dapat meminimalisir kesalahan pemesanan kebutuhan *spare parts* dan membuat *dashboard* yang *user friendly*.

1.4 Manfaat Penelitian

Adapun manfaat dalam penelitian ini adalah desain dashboard dapat menjadi alat bantu untuk memudahkan user dalam menjaga persediaan *spare parts*.

1.5 Batasan Penelitian

Agar permasalahan tidak menyimpang dari tujuan, maka pembahasan dalam penelitian ini perlu memiliki batasan yaitu objek penelitian ini dilakukan di AHASS Bintang Mulia Jaya Motor Palembang dan data yang digunakan adalah data penjualan *spare parts* per bulan mulai januari 2022 hingga juni 2022.

BAB 2

TINJAUAN PUSTAKA

2.1 Kajian Induktif

Peneliti melakukan studi pustaka mengenai sistem persediaan dengan membandingkan penelitian yang akan dilakukan dengan penelitian sebelumnya. Adapun penelitian sebelumnya sebagai berikut:

Hemeimat et al. (2016) dalam penelitiannya menyatakan bahwa spare parts memiliki pengaruh besar pada dunia industry sehingga diperlukan analisis permintaan spare parts dan memperkirakan pemakaiannya dimasa depan. Namun kesulitan dihadapi dalam menemukan metode peramalan yang optimal untuk menanggapi permintaan spare parts. Terdapat lima metode peramalan yang dibandingkan berdasarkan tiga alat statistic yaitu Mean Squared Error (MSE), Mean Absolute Deviation (MAD) dan Mean Error (ME). Dengan pertimbangan pola permintaan spare part yang lumpy dan intermittent, menyebabkan pertimbangan metode peramalan yang berbeda termasuk: Moving Average, Exponential Smoothing, Croston, Syntetos-Boylan dan Teunter-Syntetos-Babai. Hasil menunjukkan bahwa Moving Average memiliki nilai eror terkecil disusul dengan Exponential Smoothing dan Teunter-Syntetos- Babai.

Ozbay et al. (2019) mengembangkan sistem informasi Decision Support System (DSS) untuk memperkirakan permintaan spare parts pada perusahaan elektronik dengan studi kasus televisi di Turki. Tujuan dari penelitian ini adalah untuk meningkatkan kepuasan pelanggan, mengoptimalkan stok yang disimpan dan mengurangi biaya. Sistem peramalan yang berjalan diperusahaan ini bersifat kualitatif yaitu didasarkan pada pengalaman personel. Pendekatan dengan tiga metode telah dilakukan yaitu Winter's, Double Exponential Smoothing dan Moving Average. Didapatkan hasil yaitu terjadi peningkatan penjualan spare parts sebesar 47,97% dengan metode Winter dan Double Exponential Smoothing.

Wahyuniardi et al. (2013) melakukan perbandingan antara 2 model yaitu Model P dan Model Q untuk menganalisis sistem pengendalian persediaan bahan baku di industry frozen food. Setelah dilakukan perbandingan hasil perhitungan menggunakan kedua model tersebut maka didapat metode pengendalian persediaan bahan baku yang paling murah untuk sistem persediaan bahan baku industri ini adalah metode Q

(Economic Order Quantity) dengan biaya total sebesar Rp. 4.076.800.660,85. Jumlah sekali pesan selama tahun 2012 untuk Shoestring adalah 18.437 kg, Crinkle 15.441 kg, Batter coated 8.689 kg, Mix vegetable 10.637 kg, Corn kernel 5.157 kg, dan Green peas 5.920 kg.

Musrifah & Muthohir (2014) telah merancang suatu sistem informasi persediaan suku cadang pada AHASS 2106 Waras Motor Gemuh berbasis PHP dan MySQL. Tujuan dari penelitian ini adalah untuk meminimumkan kesalahan dalam hal pengendalian persediaan, transaksi penjualan dan pembelian, memudahkan melihat persediaan serta pergerakan barang dan pencetakan faktur penjualan. Masalah belum adanya sistem terkomputerisasi pada saat itu membuat penelitian ini dapat membantu AHASS mengatasi permasalahan sistem informasi persediaan suku cadangnya.

Gusriza (2014) dalam penelitiannya yang berjudul sistem pengendalian persediaan alat kesehatan di dinas kesehatan kota Bandung menggunakan metode ABC memiliki tujuan untuk mengetahui banyaknya alat Kesehatan yang akan disediakan untuk satu tahun. Peramalan persediaan alat Kesehatan dilakukan menggunakan forecasting single exponential smoothing dimana Vaccine Carrier Imunisasi sebaiknya dalam pengadaan alat kesehatan tahunan di Dinas Kesehatan Bandung pada periode 2014 adalah 3.86033 atau dibulatkan 4 unit Vaccine Carrier Imunisasi dengan \sum Deviasi Terkecil - 3.12663, Nilai MAD sebesar -0.521105, nilai forecast error adalah 138.12663 pada alpha 0.9. Lalu pengklasifikasian dilakukan menggunakan metode ABC dimana dibagi menjadi tiga kalsifikasi dengan basis volume Rupiah tahunan. Dental unit dan lemari es masuk ke kategori A, dental chair masuk ke kategori B serta gynaecolog bed dan emergency kit masuk ke kategori C.

Kumala et al. (2016) dalam penelitiannya yaitu optimasi persediaan spare part untuk meningkatkan total penjualan dengan menggunakan simulasi monte carlo. Spare part yang diteliti hanya pada kategori fast moving tertinggi yaitu air cleaner, oil filter dan spark plug. Dengan memperhatikan reorder point dan safety stock, hasil dari simulasi monte carlo menjanjikan peningkatan total penjualan yang dilihat berdasarkan keuntungan tiap bulannya. Pada tahun 2013 hingga Juni 2015, peningkatan tertinggi sebesar 2,622% dan peningkatan terendah sebesar 0,117%.

Putra (2019) membuat rancang bangun sistem informasi penjualan spare part sepeda motor berbasis web. Tujuan yang ingin dicapai dalam penelitian ini adalah mengurangi risiko kesalahan dalam pencatatan data. Hasilnya yaitu sebuah sistem yang

dapat diakses secara realtime melalui website serta dapat melakukan transaksi pembelian, penjualan, dan persediaan produk secara online berbasis web.

Sriwana et al. (2018) melakukan penelitian yang berjudul perancangan sistem informasi inventory PT. ABC. Tujuan yang ingin dicapai adalah untuk menganalisa dan merancang sebuah sistem inventori berbasis web yang dapat menyajikan informasi yang dibutuhkan oleh top management dan staf perusahaan agar dapat mengetahui dan mengendalikan jumlah stock barang yang terdapat dalam gudang. Alat pengembangan yang digunakan penelitian ini menggunakan PHP sebagai bahasa pemrograman dan MySQL sebagai manajemen database sistem inventori serta menggunakan bantuan software ArgoUML. Efisiensi waktu, tenaga dan produktivitas perusahaan menjadi meningkat dengan adanya sistem informasi inventori tersebut.

Indriastiningsih & Darmawan (2019) melakukan analisis pengendalian persediaan spare part motor honda beat dengan menggunakan metode EOQ menggunakan peramalan penjualan pada graha karya AHASS XY. Hasil dari penelitian, forecasting yang cocok untuk digunakan adalah forecasting Trend Linier dan menggunakan aplikasi POM-QM windwos 5 dengan hasil Oli Mesin MPX1 Lt adalah 20 botol, VBELT 4 unit, kanvas rem 15 unit, oli gardan 4 unit, dan bohlam rem 7 unit. Dan untuk hasil pengendalian persediaan menggunakan metode EOQ, Oli Mesin MPX1 Lt 23 hari sekali, VBELT 36 hari sekali, kanvas rem 23 hari sekali, Oli Gardan 26 hari sekali, bohlam rem 30 hari sekali.

Murti et al. (2020) dalam penelitiannya yang berjudul pengembangan sistem informasi manajer suku cadang sepeda motor berbasis web di bengkel Benny Motor berhasil membuat pekerjaan dalam pencatatan dan penghitungan transaksi pembayaran servis motor dan penjualan spare part yang awalnya masih manual menjadi berbasis web sehingga menjadi semakin mudah. Metode yang digunakan adalah dengan pengembangan metode waterfall.

2.2 Kajian Deduktif

Kajian deduktif digunakan sebagai acuan dari teori-teori dan prinsip yang sesuai dengan permasalahan yang terlibat dalam penelitian:

2.2.1 Manajemen Persediaan

Persediaan adalah termasuk salah satu harta lancar (*current assets*) perusahaan dimana keberadaannya merupakan keterpaksaan karena adanya ketidakpastian pasok dan ketidakpastian permintaan. Manajemen persediaan adalah metode yang mengatur persediaan barang yang dimiliki perusahaan yang meliputi cara mendapatkan, penyimpanan barang, bagaimana cara pemanfaatan, dan cara mengeluarkan barang tersebut. Persediaan memiliki peran ganda yang saling konflik, yaitu harus berperan agar bisa mencapai responsivitas tinggi dengan cara melakukan persediaan yang besar pada setiap simpul agar mampu merespon spektrum pelayanan berikut (Prof. Dr. Ir. H. Sutarman, 2017):

1. Permintaan yang berfluktuasi,
2. *Lead time* yang pendek,
3. Menangani produk bervariasi,
4. Membangun produk inovasi, dan
5. Memenuhi *service level* yang tinggi.

Diperlukan keterampilan manajerial dalam mengatur persediaan agar terencana dan dapat dikendalikan dengan baik yang akan berdampak terhadap keamanan *cash flow* dan tingkat pengembalian (*return on investment*) perusahaan. Keterampilan dimaksud adalah bagaimana pihak perusahaan dapat mengatur keseimbangan antara persediaan dengan *customer service* sebab saat ini banyak perusahaan berusaha untuk mengurangi persediaan hingga tingkat tertentu untuk meningkatkan efisiensi tapi dipihak lain pelayanan kepada pelanggan menjadi menurun karena banyak pelanggan tidak terlayani sebagai akibat dari kekurangan stok. Sebaliknya jangan sampai perusahaan melayani pelanggan pada tingkat pelayanan sangat tinggi yang menyediakan stok besar dengan alasan agar pelanggan puas namun aksi ini berisiko karena berdampak inefisien dan perusahaan akan menghadapi permasalahan besar dalam memelihara likuiditasnya. Tujuan utama manajemen persediaan adalah untuk menjaga persediaan barang yang tersimpan cukup stabil sehingga tidak mengganggu proses produksi. Tujuan lainnya yaitu memastikan bahan baku yang tersedia untuk produksi dalam jumlah yang aman, memberi waktu perusahaan untuk mengelola pembelian bahan baku, mengantisipasi perubahan permintaan dan penawaran barang produksi, mengurangi risiko bahan baku datang

terlambat, menyesuaikan jadwal produksi barang dan mengantisipasi risiko kenaikan bahan baku.

2.2.2 Tujuan Persediaan

Menurut Sumayang (2003) menyatakan bahwa tujuan utama dari persediaan bahan baku adalah menghubungkan pemasok dengan pabrik. Demikian juga persediaan barang dalam proses dan persediaan barang jadi. Ada tiga alasan mengapa *inventory* dibutuhkan:

1. Menghilangkan pengaruh ketidakpastian
Untuk menghadapi ketidakpastian maka pada sistem *inventory* ditetapkan persediaan darurat yang dinamakan *safety stock*.
2. Memberi waktu luang untuk pengelolaan produksi dan pembelian
Kadang-kadang lebih ekonomis memproduksi barang dalam proses atau barang jadi dalam jumlah besar atau dalam jumlah paket yang kemudian disimpan sebagai persediaan. Selama persediaan masih ada maka proses produksi dihentikan dan akan dimulai lagi bila diketahui persediaan hampir habis.
3. Untuk mengantisipasi perubahan pada *demand* dan *supply*
Inventory disiapkan untuk menghadapi beberapa kondisi yang menunjukkan perubahan *demand* dan *supply*.

2.2.3 Sasaran Pengelolaan Persediaan

Sehubungan persediaan adalah aset yang harus direncanakan dan dikendalikan dengan ketat agar tidak terjadi kekurangan atau berlebihan, maka dalam upaya pengelolaan tersebut memerlukan ongkos yang cukup besar. Atas dasar alasan tersebut besarnya ukuran persediaan harus dilakukan optimasi agar tingkat pelayanan kepada pelanggan dapat terjaga namun diimbangi dengan total ongkos yang minimum. Dengan demikian, sasaran manajemen persediaan adalah (Prof. Dr. Ir. H. Sutarman, 2017):

1. Mengurangi investasi dalam persediaan
Apabila komponen persediaan pada harta lancar terlalu tinggi akan berdampak pada rendahnya tingkat likuiditas keuangan perusahaan. Oleh sebab itu dengan melakukan manajemen persediaan yang bijak akan mampu mengendalikan besarnya investasi dibidang persediaan sehingga jumlahnya tidak berlebihan.

2. Memaksimumkan pelayanan kepada pelanggan

Harapan pelanggan terhadap perusahaan adalah agar senantiasa dapat terpenuhinya permintaan terhadap produk saat mereka memerlukannya. Harapan tersebut harus selalu direalisasikan oleh pihak perusahaan agar pelanggan tidak terjadi *back order* apalagi terjadi *lost sales*. *Lost sales* adalah kondisi yang sangat tidak diharapkan karena terjadi kehilangan kesempatan untuk menjual dan hilangnya potensi keuntungan yang dapat diraih. Berdasarkan deskripsi tersebut tingkat ketersediaan (*availability*) produk yang diminta pelanggan harus tetap dijaga dan dipertahankan melalui manajemen persediaan yang bijak agar *level of service* untuk pelanggan tetap tinggi.

3. Menjamin operasi yang efisien

Terdapat dua jenis ongkos yang sangat menentukan besarnya ongkos persediaan, dimana kedua ongkos tersebut memiliki perilaku yang berlawanan. Ongkos dimaksud adalah ongkos simpan (*carrying cost*) dan ongkos pesan (*order/set-up cost*). Manajemen persediaan yang baik berdampak terhadap terjaminnya ongkos operasi dan sistem operasional yang efisien.

4. Menjaga konsistensi mutu

Mutu adalah suatu fenomena yang selalu menjadi dambaan setiap pelanggan, karena dengan produk yang bermutu pelanggan menjadi puas, selanjutnya akan terjadi *repeat order*, maka loyalitas pelanggan akan terjaga akibat barang yang diberikan perusahaan bermutu baik. Melalui pengelolaan persediaan yang baik, akan diperhitungkan tentang jumlah persediaan yang harus disimpan, dan diidentifikasi, mana barang yang tergolong *fast moving* dan mana yang *slow moving*, kedua karakteristik tersebut memerlukan perlakuan yang berbeda, sehingga mutu produk yang tersimpan tetap terjaga dan pelanggan tidak akan dirugikan.

5. Prioritas penanganan persediaan

Dalam sebuah perusahaan baik manufaktur ataupun jasa, biasanya persediaan memiliki variasi yang sangat tinggi, baik variasi berdasarkan jenis, sifat, fungsi, jumlah, harga, dan saat perolehannya. Atas dasar variasi tersebut mengakibatkan bedanya cara menangani dan menilai persediaan tersebut. Sehubungan variasi persediaan sangat tinggi dipandang dari volume dan

harga, maka untuk menyederhanakan pengelolaannya diperlukan metode agar pihak manajemen bisa mengatur jumlah persediaan yang bervolume kecil, tapi memiliki nilai atau harga yang tinggi, dengan istilah lain harus adanya prioritas penanganan persediaan.

2.2.4 Sistem Pengendalian Persediaan

Sistem persediaan menjabarkan struktur organisasi dan kebijakan operasi untuk menyimpan dan mengendalikan barang-barang yang akan distok. Sistem tersebut bertanggung jawab dalam pemesanan dan penerimaan barang, antara lain untuk menentukan waktu dilakukannya pemesanan dan selalu menelusuri barang-barang yang telah dipesan, berapa banyaknya, dan dari siapa barang tersebut dipesan. Bagian ini membagi sistem menjadi sistem periode tunggal dan sistem periode berganda. Klasifikasi tersebut berdasarkan apakah keputusan tersebut hanyalah pembelian satu kali di mana pembelian didesain untuk menutup periode waktu tetap dan barang tersebut tidak akan dipesan kembali, atau keputusan melibatkan suatu barang yang akan dibeli secara periodik ketika persediaan perlu disimpan dalam stok untuk digunakan berdasarkan permintaan. Secara umum, model persediaan dibagi menjadi dua, yaitu (Robert Jacobs & Cahse, 2016):

1. Model persediaan tunggal
2. Model persediaan ganda (Q-Model dan P-Model)

2.2.5 Peramalan (*Forecasting*)

1. Pengertian Peramalan

Peramalan adalah perhitungan yang objektif dan dengan menggunakan data-data masa lalu, untuk menentukan sesuatu di masa yang akan datang (Sumayang, 2003). Peramalan merupakan bagian awal dari suatu proses pengambilan suatu keputusan. Sebelum melakukan peramalan harus diketahui terlebih dahulu apa sebenarnya persoalan dalam pengambilan keputusan itu.

Ber macam-macam metode telah ditetapkan dengan tujuan mendapatkan hasil ramalan yang tepat-guna, di mana metode peramalan tersebut kemudian akan menjadi bagian dari fungsi perencanaan dan merupakan sarana pengambilan keputusan manajemen operasi.

Situasi peramalan sangat bervariasi dalam horizon waktu, factor yang menentukan hail aktual, jenis pola data dan banyak aspek lainnya (Hyndman

& Athanasopoulos, 2018). Pilihan metode peramalan harus didasarkan pada pemahaman bagaimana hasil ramalan akan digunakan sebagai sarana pengambilan keputusan. Jenis informasi yang dibutuhkan untuk perencanaan *inventory* jelas berbeda dengan informasi yang digunakan untuk perencanaan kapasitas. Perencanaan diperlukan pada semua tingkatan operasi sehingga diperlukan beberapa macam metode peramalan yang sesuai dengan kebutuhan masing-masing jenjang di organisasi.

2. Karakteristik Peramalan

Menurut (Baroto, 2002) peramalan permintaan memiliki karakteristik tertentu yang berlaku secara umum. Karakteristik ini harus diperhatikan untuk menilai hasil suatu proses peramalan permintaan dan metode peramalan yang digunakan. Karakteristik peramalan permintaan adalah sebagai berikut:

1. Faktor penyebab yang berlaku di masa lalu diasumsikan akan berfungsi juga di masa yang akan datang.
2. Peramalan tidak pernah sempurna, permintaan actual selalu berbeda dengan permintaan yang diramalkan.
3. Tingkat ketepatan ramalan akan berkurang dalam rentang waktu yang semakin panjang. Implikasinya, peramalan untuk rentang yang pendek akan lebih akurat ketimbang peramalan untuk rentang waktu yang panjang.

3. Jenis Pola Peramalan

Terdapat beberapa jenis pola data, diantaranya:

1. *Trend* (T), terjadi bila ada kenaikan atau penurunan dari data secara gradual dari gerakan datanya dalam kurun waktu panjang.
2. *Seasonality* (S), pola musiman terjadi bila pola datanya berulang sesudah suatu periode tertentu: hari, mingguan, bulanan, triwulan dan tahun.
3. *Cycles* (C), Siklus adalah suatu pola data yang terjadinya setiap beberapa tahun, biasanya dipengaruhi oleh fluktuasi ekonomi jangka panjang berkaitan dengan siklus bisnis.
4. *Horizontal* (H) atau Stasioner, terjadi bila nilai data berfluktuasi di sekitar nilai rata-rata yang tetap, stabil atau disebut stasioner terhadap nilai rata-ratanya.

4. Metode-Metode Peramalan

Tantangan dalam melakukan peramalan adalah memilih model peramalan yang terbaik yang harus mampu mengidentifikasi dan menanggapi pola aktifitas historis dari data sebaik mungkin. Pada dasarnya, semua metode peramalan memiliki ide sama, yaitu menggunakan data masa lalu untuk memperkirakan atau memproyeksikan data di masa yang akan datang. Berdasarkan tekniknya, metode peramalan dapat dikategorikan ke dalam metode kualitatif dan kuantitatif. Berikut metode peramalan menurut Heizer & Render (2014):

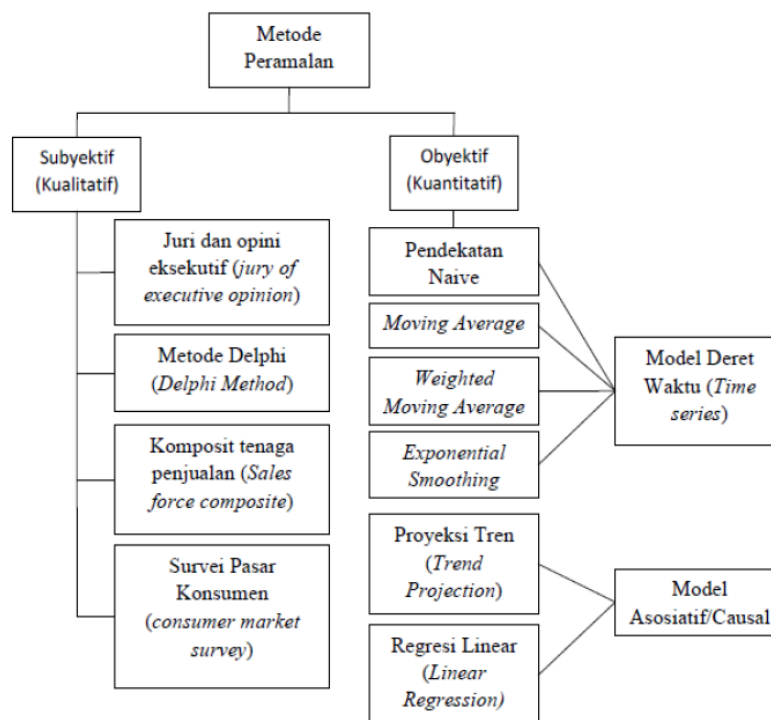

Gambar 2.1 Metode Peramalan

5. Peramalan Dengan Metode Time Series

Menurut Ginting (2007) metode time series adalah metode yang dipergunakan untuk menganalisis serangkaian data yang merupakan fungsi dari waktu. Metode ini mengasumsikan beberapa pola atau kombinasi pola selalu berulang sepanjang waktu, dan pola dasarnya dapat diidentifikasi atas dasar data historis dari serial itu.

Metode time series berhubungan dengan nilai-nilai suatu variabel yang diatur secara periodik sepanjang waktu dimana perkiraan permintaan diproyeksikan, misalnya mingguan, bulanan, kuartalan dan tahunan. Menurut

Sofyan (2013) metode *time series* dibagi menjadi lima metode yaitu metode *smoothing (moving average & exponential smoothing)*, metode proyeksi kecenderungan dengan regresi, metode musiman (*seasonal*), metode *trend* dan metode dekomposisi. Peramalan untuk horizon waktu yang pendek atau sangat pendek dapat menggunakan metode:

1. Metode *simple moving average*

Model dari *simple moving average* dapat dilihat pada persamaan berikut:

$$\overline{M}_t = Y_{t+1} = \frac{Y_t + Y_{t-1} + Y_{t-2} + \dots + Y_{t-n+1}}{n} \quad (2.1)$$

Keterangan:

\overline{M}_t = Rata – rata bergerak pada periode t

Y_t = Jumlah data dalam rata – rata bergerak

Y_{t+1} = Nilai ramalan periode berikutnya

2. Metode *weighted moving average*

Model dari *weighted moving average* dapat dilihat pada persamaan:

$$Y'_t = W_1 A_{t-1} + W_2 A_{t-2} + \dots + W_n A_{t-n} \quad (2.2)$$

Keterangan:

A = Permintaan aktual pada periode t

W_1 = Bobot yang diberikan pada periode t-1 dsb

n = Jumlah periode

3. Metode *single exponential smoothing*

Model dari *single exponential smoothing* dapat dilihat pada persamaan:

$$Y'_{t+1} = \alpha \cdot T_t + (1 - \alpha) \cdot Y'_t \quad (2.3)$$

Keterangan:

T_t = Data permintaan pada periode t

α = Faktor/ konstanta pemulusan

Y'_{t+1} = Peramalan untuk periode t

Ketepatan hasil peramalan adalah hal yang penting dalam sistem peramalan, yaitu bagaimana mengukur kesesuaian antara data yang sudah ada dengan data peramalan. Besarnya kesalahan peramalan dapat dihitung dengan menggunakan beberapa metode perhitungan yaitu *Mean Absolute Deviation*

(MAD), *Mean Square Error* (MSE) dan *Mean Absolute Percentage Error* (MAPE) (Sofyan, 2013).

2.2.6 Perancangan Sistem Informasi

Menurut Gordon (1995), “Informasi adalah data yang telah diolah menjadi suatu bentuk yang penting bagi si pemakai dan mempunyai nilai yang nyata atau bermanfaat dalam proses pengambilan keputusan saat ini atau masa mendatang”. Dimana terdapat hubungan antara data dan informasi yaitu informasi merupakan output dari proses transformasi data yang merupakan inputnya. Informasi memberikan pengaruh pada peningkatan pengetahuan seseorang terhadap sesuatu hal. Bila informasi dapat disusun secara sistematis dan teratur serta selalu dapat diperbaharui, maka ia dapat digunakan sebagai sarana pemberi arah bagi keputusan baik sehingga mampu meningkatkan kualitas keputusan yang dibuat.

Sistem informasi menerima masukan data dan interupsi, mengolah data tersebut sesuai dengan instruksi dan mengeluarkan hasilnya. Model sistem dasar masukan pengolahan dan keluaran cocok dalam hal sistem informasi yang paling sederhana apabila semua masukan diterima pada waktu yang sama, tetapi hal semacam ini jarang terjadi. Fungsi pengolahan informasi sering memerlukan data yang dikumpulkan dan diolah sebelumnya. Oleh karena itu, model sistem informasi ditambahkan alat penyimpanan data sehingga kegiatan pengolahan mempunyai data, baik yang baru maupun yang telah disimpan sebelumnya. Jadi apabila ditambahkan alat penyimpanan data maka fungsi pengolahan informasi tidak hanya mencakup pengubahan data menjadi informasi, tapi juga penyimpanan data untuk digunakan kemudian. Yang dimaksud penyimpanan data disini adalah penyimpanan data dalam suatu media komputer sehingga data tersebut mudah ditemukan bila diperlukan pada suatu saat (Delvika, 2011). Tahapan untuk merubah data menjadi informasi menurut Turner (1993) yaitu pengumpulan data, verifikasi, klarifikasi, pengurutan data, agregasi, perhitungan, penyimpanan data, pengeluaran data, reproduksi data dan diseminasi data/ informasi.

2.2.7 Proses Desain Sistem Informasi

Pengadaan sistem informasi pada setiap organisasi selalu berawal dari perumusan secara jelas tujuan yang ingin dicapai oleh sistem informasi yang dimaksud. Secara garis

besar metodologi disain sistem informasi adalah seperti terlihat pada Tabel 2.1 dibawah ini (Laudon & Laudon, 1998):

Tabel 2.1 Metodologi desain sistem informasi

Kegiatan	Uraian Kegiatan
Studi kelayakan	Perumusan tujuan pengembangan sistem informasi Survei awal terhadap permasalahan sistem informasi yang ada Membuat analisis dan keputusan akhir tentang kelayakan sistem baru
Analisis sistem	Mendefinisikan struktur keputusan pada organisasi pengguna Menentukan ruang lingkup sistem yang akan didesain Mengumpulkan fakta-fakta yang dibutuhkan untuk desain Analisis fakta
Desain umum sistem	Menentukan tujuan umum dan tujuan spesifik sistem informasi Membuat model konseptual Merumuskan operasi dasar pemrosesan data
Evaluasi dan Justifikasi Sistem	Pembuatan usulan sistem alternatif Memilih alternatif desain secara umum
Desain detail sistem	Membuat prosedur pengendalian dan operasional Membuat logika pemrosesan Merancang file dan pertimbangan basis data Menetapkan spesifikasi input-pouput
Implementasi sistem	Melakukan kebutuhan Pendidikan dan Latihan Membuat detail program dan melakukan pengujian Validasi sistem
Operasional sistem dan pemeliharaan	Melakukan audit implementasi lanjut sistem Mengatur pembaharuan sistem analisis umpan balik Menemukan kebutuhan untuk seluruh sistem Melakukan proses desain ulang

2.2.8 Dashboard

Dashboard atau dasbor merupakan alat yang digunakan untuk mengevaluasi proses yang sedang berjalan, memonitor kinerja yang sedang berjalan, serta untuk memprediksi kondisi di masa mendatang. Dashboard adalah alat visualisasi yang memberikan pemahaman bagi pengguna dengan bentuk diagram atau angka yang jelas serta perencanaan dan perbandingan aktual. Sering divisualisasikan dalam antarmuka pengguna yang disederhanakan (Iqbal et al., 2019). Dashboard harus memiliki sasaran yang ditetapkan oleh pengguna dan secara konsisten memenuhi harapan mereka. User experience adalah salah satu fitur utama dari perangkat lunak dashboard dan end user adalah pihak yang menggunakan informasi dan membuat keputusan serta mendorong

strategi manajemen perubahan berdasarkan informasi yang disajikan. Adapun tahap dalam merancang desain *dashboard* yaitu sebagai berikut (Vilarinho et al., 2017):

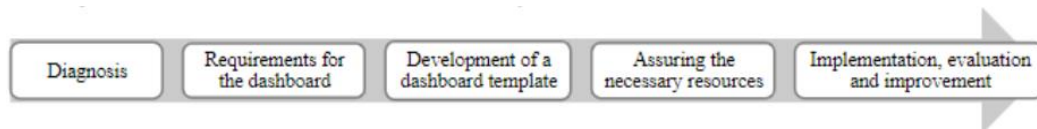

Gambar 2.2 Desain Dashboard

2.2.9 Metode Agile

Terdapat beberapa macam klasifikasi metodologi pengembangan perangkat lunak, diantaranya adalah linear sequential model, parallel model, iterative model, prototyping model, throwaway prototyping model, rapid application development model, spiral model, v-shaped model dan agile development (Budi et al., 2017). Dalam penelitian ini agile development digunakan karena lebih tanggap dalam pengembangan sistem kedepannya yang menekankan pada kepuasan pelanggan dan kecepatan implementasi.

Konsep Agile Software Development dicetuskan oleh Kent Beck dan 16 rekannya dengan menyatakan bahwa agile software development adalah cara membangun software dengan melakukannya dan membantu orang lain membangunnya sekaligus. Agile software development methods atau agile methodology merupakan sekumpulan metodologi pengembangan perangkat lunak yang berbasis pada pengembangan iteratif, di mana persyaratan dan solusi berkembang melalui kolaborasi antar tim yang terorganisir (Pressman, 2012). Rangkaian kegiatan pengembangan dalam metode agile sebagai berikut (Mahendra & Eby Yanto, 2018):

1. Analisa kebutuhan sistem

Pada tahap ini dilakukan asesmen terhadap pengguna untuk menggali secara detail software requirement yang dibutuhkan oleh pengguna.

2. Desain

Pada tahap desain dilakukan perancangan sistem, mulai dari desain arsitektur sistem, desain proses bisnis, desain database, hingga desain user interface. Alat bantu yang digunakan dalam tahap desain ini adalah Unified Modeling Language (UML) dan Entity Relationship Diagram (ERD)/ Logical Relational Structure (LRS) untuk desain database.

3. Code generation

Pada tahap ini dilakukan penulisan kode program dengan menggunakan bahasa PHP, sedangkan software untuk manajemen database menggunakan MySQL.

4. Testing

Kegiatan testing dilakukan untuk meminimalisir kesalahan (error) dan untuk memastikan keluaran yang dihasilkan telah sesuai dengan user requirement dengan menggunakan metode black box testing.

5. Support

Kegiatan support dilakukan untuk menindaklanjuti perubahan yang dimintakan pengguna setelah keluaran telah diserahkan kepada pengguna. Perubahan bisa terjadi karena adanya kesalahan yang muncul dan tidak terdeteksi saat pengujian atau adaptasi dengan kebutuhan/lingkungan baru.

2.2.9.1 Hypertext Preprocessor (PHP)

PHP (PHP: Hypertext Preprocessor) adalah bahasa pemrograman yang berbentuk scripting, sistem kerja dari program ini adalah sebagai interpreter dan bukan sebagai compiler. Dalam bahasa pemrograman, bahasa kompilasi adalah bahasa yang mengubah skrip program menjadi kode sumber, kemudian mengubah dari bentuk kode sumber ke bentuk kode objek, bentuk objek kode membuat file yang lebih kecil dari file datar di atas (Hidayatullah & Kawistara, 2017).

2.2.9.2 Unified Modeling Language (UML)

Unified Modeling Language adalah sebuah bahasa untuk menentukan visualisasi, konstruksi dan mendokumentasikan artifact dari sistem software untuk memodelkan bisnis dan sistem non software lainnya. UML merupakan suatu kumpulan teknik terbaik yang telah terbukti sukses dalam memodelkan sistem yang besar dan kompleks. Untuk membuat suatu model, UML memiliki diagram grafis sebagai berikut:

1. *Use case diagram*

Diagram ini menjelaskan manfaat sistem jika dilihat menurut pandangan orang yang berada diluar sistem (*actor*). Diagram ini menunjukkan fungsionalitas suatu sitem atau kelas dan bagaimana sistem berinteraksi dengan dunia luar. *Use case diagram* dapat digunakan selama proses analisis untuk menangkap persyaratan sistem dan untuk memahami bagaimana sistem seharusnya bekerja. Selain tahapan disain, use case diagram menetapkan perilaku sistem saat diimplementasikan. Dalam sebuah model terdapat satu atau beberapa *use case diagram*.

2. *Activity diagram*

Diagram ini memodelkan alur kerja (*work flow*) sebuah proses bisnis dan urutan aktivitas dalam suatu proses. Diagram ini sangat mirip dengan sebuah *flowchart* karena tidak dapat dimodelkan sebuah alur kerja dari satu aktivitas ke aktivitas lainnya kedalam keadaan sesaat (*state*). Seringkali bermanfaat bila membuat sebuah *activity diagram* terlebih dahulu dalam memodelkan sebuah proses untuk membantu memahami proses secara keseluruhan. *Activity diagram* juga sangat berguna ketika kita ingin menggambarkan perilaku paralel atau menjelaskan bagaimana perilaku dalam berbagai *use case* berinteraksi.

2.2.10 *User Acceptance Test (UAT)*

User Acceptance Test (UAT) adalah suatu proses pengujian yang dilakukan oleh pengguna yang dimaksudkan untuk menghasilkan dokumen yang dijadikan bukti bahwa sistem yang dikembangkan dapat diterima atau tidaknya oleh pengguna. Apabila hasil pengujian sudah bisa dianggap memenuhi kebutuhan dari pengguna maka aplikasi dapat diterapkan. Pengujian dengan UAT dilakukan dengan mengajukan beberapa pertanyaan terhadap pengguna yaitu partman yang bertindak sebagai admin dan dan kepala bengkel yang bertindak pemegang akhir keputusan. Pengujian dilakukan dengan pengisian kuesioner oleh *user*. Pertanyaan kuesioner berisikan pengujian kebergunaan (*usability testing*) berdasarkan lima komponen yaitu kemampuan untuk dipahami (*learnability*), efisien (*efficiency*), mudah diingat (*memorability*), aman untuk digunakan atau mengurangi tingkat kesalahan (*errors*) dan memiliki tingkat kepuasan (*satisfaction*) (Nielsen, 2012).

Pembobotan pada setiap kategori jawaban terbagi lima dimulai dari yang paling rendah sangat tidak setuju, kurang setuju, netral, setuju dan sangat setuju. Hasil dari keseluruhan total bobot akan dibagi dengan total bobot tertinggi (Y) , yang dituang dalam persamaan:

$$\% \text{ Index} = \frac{\text{Total Skor}}{Y} \times 100\% \quad (2.4)$$

BAB 3

METODE PENELITIAN

3.1 Objek Penelitian

Objek yang akan diteliti dalam penelitian ini adalah manajemen persediaan *spare parts* pada bengkel AHASS motor dengan uji coba pada AHASS Bintang Mulia Jaya Motor Palembang.

3.2 Subjek Penelitian

Subjek yang diteliti dalam penelitian ini adalah *spare parts* mesin motor Honda di AHASS Bintang Mulia Jaya Motor. AHASS ini berada di Jl. Brigjen Alamsyah Ratu Prawira Negara 01 RT 006, Kota Palembang, Sumatera Selatan.

3.3 Metode Pengumpulan Data

3.3.1 Pengumpulan Data

Pengumpulan data dilakukan untuk memperoleh data-data yang diperlukan dalam mendukung kelancaran penyelesaian penelitian yang sedang dilakukan. Pengumpulan data dalam penelitian ini dilakukan dengan tiga acara, diantaranya yaitu:

1. Wawancara

Wawancara yaitu sebuah teknik pengumpulan data secara langsung dengan cara melakukan tanya jawab dan diskusi tentang masalah yang terkait dengan penelitian kepada pihak-pihak yang terakut. Objek wawancara dalam penelitian ini adalah *user / partman* yaitu orang yang bertanggung jawab untuk mengontrol persediaan *spare parts* dan pengadaan *spare parts* rutin tiap bulannya. Selain itu, kepala bengkel yang juga sebagai objek wawancara sebagai penanggungjawab keseluruhan bengkel. Serta seorang regulator yang berasal dari Astra Motor Sumsel sebagai pemegang otoritas.

2. Observasi

Observasi yaitu sebuah teknik pengumpulan data dengan cara melakukan pengamatan langsung di lapangan salah satunya untuk mengetahui bagaimana manajemen persediaan dan pengendalian persediaan spare part berjalan, *spare parts* apa saja yang tersedia, berapa kebutuhan spare part selanjutnya, bagaimana keadaan tempat penyimpanannya di gudang, dan lain sebagainya.

3. Studi Kepustakaan

Studi Kepustakaan yaitu penelitian yang dilakukan untuk memperoleh data dan informasi yang akan digunakan sebagai referensi sistematika penulisan laporan penelitian, landasan teori, dan kerangka berfikir ilmiah yang diambil dari literatur, buku serta dari laporan penelitian terdahulu.

3.3.2 Data yang Dibutuhkan

Demi kelancaran dan keberhasilan penelitian, diperlukan data yang akan digunakan dalam penelitian yaitu berupa data primer dan data sekunder.

Data Primer adalah jenis data yang didapatkan atau dikumpulkan secara langsung di lapangan oleh peneliti dari sumbernya tanpa perantara yaitu berupa transkrip hasil wawancara dan catatan hasil pengamatan langsung.

Data sekunder adalah jenis data yang didapatkan dari sumber lain diluar objek penelitian dan biasanya melalui perantara ataupun dokumentasi perusahaan. Data Sekunder yang dibutuhkan, yaitu:

1. Data Historis Stok, Permintaan dan Pengadaan 6 bulan terakhir
2. Data Jenis dan Nama *Spare part* yang berada di Gudang
3. Data Harga *Spare part*

3.4 Diagram Alir Penelitian

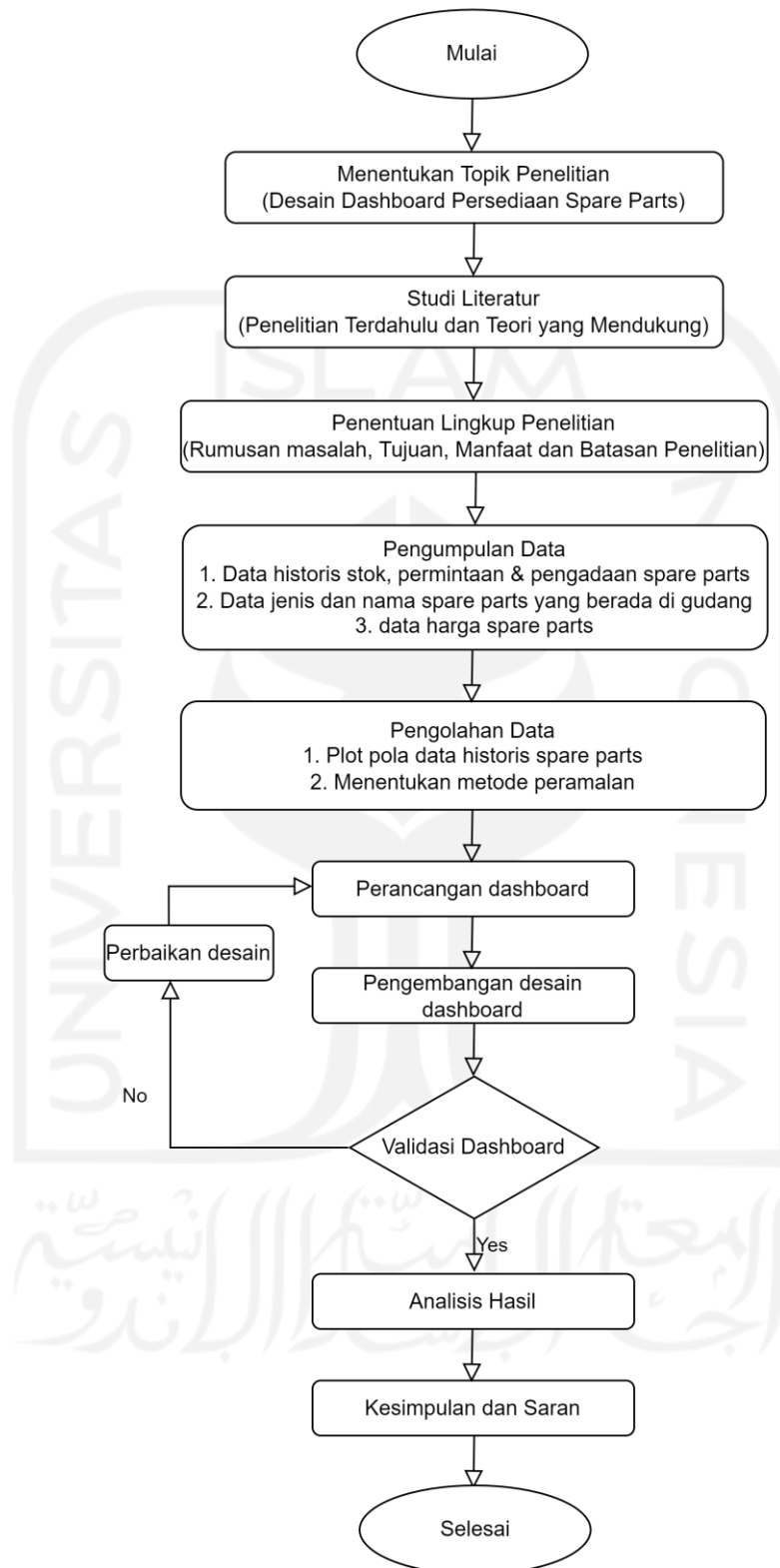

Gambar 3.1 Diagram Alir Penelitian

3.5 Pengolahan Data

1. Tahap pembuatan dashboard dengan metode agile:

1. Analisa kebutuhan sistem

Pada tahap ini dilakukan asesmen terhadap pengguna untuk menggali secara detail software requirement yang dibutuhkan oleh pengguna. Dalam penelitian ini, wawancara dilakukan kepada part man mengenai kebutuhan terkait manajemen persediaan spare parts yang dibutuhkan, kendala yang sedang dihadapi juga harapan berupa sistem yang dapat membantu pengelolaan stock spare parts.

2. Desain

Pada tahap desain dilakukan perancangan sistem, mulai dari desain arsitektur sistem, desain proses bisnis dan desain database. Alat bantu yang digunakan dalam tahap desain ini adalah Unified Modeling Language (UML) dan Class Diagram untuk desain database.

3. Code generation/ Development

Pada tahap ini bentuk sistem yang akan dikembangkan berupa website yang membantu dalam pengelolaan stock spare parts sesuai dengan kebutuhan part man. Dalam pengerjaan website penulisan kode menggunakan bahasa pemrograman PHP dan JavaScript dengan memanfaatkan framework Laravel dan untuk manajemen database yang digunakan adalah MySQL.

4. Testing

Kegiatan testing dilakukan untuk meminimalisir kesalahan (*error*) dan untuk memastikan keluaran yang dihasilkan telah sesuai dengan harapan pengguna dengan menggunakan metode *user acceptance test*.

BAB 4

ANALISIS DATA

4.1 Pengumpulan Data

4.1.1 Profil Perusahaan

Astra Honda Authorized Service Station (AHASS) yang menjadi tempat pelaksanaan penelitian ini yaitu Bintang Mulia Jaya (BMJ) Motor Palembang. AHASS BMJ melayani *showroom* penjualan (H1), layanan servis (H2) dan gerai suku cadang (H3). Sebagai bengkel resmi Honda di Indonesia, AHASS bergerak dibidang jasa bengkel motor yang keberadaannya sangat dibutuhkan oleh pengguna motor Honda untuk merawat dan memperbaiki kendaraannya. Salah satu yang menjadi daya tarik konsumen ialah lengkapnya produk *spare part* yang diinginkan oleh konsumen tersebut.

4.1.2 Data Persediaan Spare Parts

Data Persediaan spare parts AHASS BMJ Motor Palembang didapatkan dari keseluruhan stok yang ada di gudang. Terdapat 805 jenis *spare parts* dengan total jumlah spare parts sebanyak 8138 buah. Juga terdapat data harga satuan dan total keseluruhan *cash flow spare parts*. Data ini akan digunakan sebagai master data stok *spare parts* di dashboard. Data persediaan spare parts dapat dilihat di lampiran 2.

4.1.3 Data Historis Permintaan Spare Parts

Data historis permintaan spare parts didapatkan dari hasil pencatatan bulanan yang dilakukan oleh kasir/ part man melalui AHASS Sistem. Data historis yang digunakan adalah data Juni 2021 hingga Juni 2022 untuk kepentingan pemetaan pola data yang akan menentukan metode peramalan yang akan digunakan. Untuk pengolahan data hasil peramalan pada dashboard, data yang digunakan adalah data historis 6 bulan kebelakang. Data historis ini dapat dilihat pada lampiran 3.

4.2 Pengolahan Data

4.2.1 Analisa Kebutuhan Sistem

4.2.1.1 Kondisi Saat ini

Data permintaan spare parts tersimpan dalam database yang disediakan oleh Astra Honda Motor yaitu AHASS Sistem. Proses pembelian *spare parts* oleh *customer* tiap

harinya akan tercatat disana. Sedangkan proses pemesanan stok spare parts di AHASS hanya dapat dilakukan satu kali tiap bulannya di Astra Motor Sumsel, biasanya diawal bulan. AHASS akan menjaga reliabilitasnya dengan hanya menjual barang asli Honda sehingga pembelian spare parts selain di main dealer merupakan hal terlarang. Petugas yang berlaku sebagai kasir biasanya juga akan merangkap sebagai orang yang memesan spare parts (partman). Proses pemesanannya selama ini belum dianggap optimal karena dilakukan secara manual dengan mengandalkan daya ingat partman saja. Jumlah spare parts yang ratusan dan transaksi yang harus diingat satu bulan kebelakang membuat selama ini sering terjadi kelebihan atau kekurangan stok spare parts. Kesalahan pengadaan spare parts akan memengaruhi loyalitas customer. Maka, diperlukan alat untuk membantu partman dalam melakukan rutinitas perencanaan pengadaan *spare parts*.

4.2.1.2 Dashboard Requirements

Pada langkah awal identifikasi penyusunan dashboard maka dilakukan wawancara terhadap user yang dalam hal ini adalah partman dan kepala bengkel serta regulator yang mewakili main dealer. Tabel 4.1 merupakan tabel kebutuhan dashboard dari keinginan user dan regulator:

Tabel 4.1 Dashboard Requirements

Tujuan	Fungsi dan tampilan visual	Konten
Memberikan daftar kesimpulan spare parts yang harus dipesan.	Mempermudah pengambilan keputusan perencanaan pengadaan spare parts.	Informasi berisi tabel daftar spare parts serta jumlah unit yang harus dipesan.
Meningkatkan pengambilan keputusan dan pengoptimalan kondisi stok spare parts	Mengetahui kondisi stok spare parts secara real time.	Informasi berisi tabel/ grafik dengan tampilan warna berbeda sebagai penanda kondisi stok spare parts.
Mempermudah pekerjaan partman	Penggunaan grafik agar informasi yang disajikan cepat dan mudah dipahami, warna dan penulisan yang menarik.	Informasi terkait dengan kondisi/ klasifikasi stok spare parts

4.2.1.3 Penentuan Metode Peramalan

Terdapat 4 pola data yang bisa dijadikan landasan dalam menentukan metode peramalan yang tepat yaitu *trend*, *seasonal*, *cycles* dan *stationer*. Pada penelitian ini data historis yang digunakan untuk menentukan pola data adalah data 12 bulan terakhir

(Lampiran 2). Dari 805 total jenis *spare parts*, hanya 34% yang termasuk ke paling banyak dibeli, selebihnya terjual tidak lebih dari 1 tiap bulannya. Data jenis *spare parts* yang paling banyak dibeli menunjukkan berarti jenis tersebut paling banyak dibutuhkan sehingga dari data tersebut muncullah pola data yang mendominasi yaitu pola data stasioner.

Selain pola data, waktu peramalan juga menentukan metode yang akan digunakan. Dalam penelitian ini, peramalan yang direncanakan adalah jangka pendek. Maka metode yang dapat dipakai adalah *time series*. Dengan pola data stasioner dan jangka waktu yang pendek, maka metode *time series single moving average*, *weighted moving average* dan *simple exponential smoothing* terpilih untuk digunakan (Wilson & Keating, 2002). Peramalan ini sendiri dilakukan dengan bantuan program QM for Windows dengan hasil perbandingan MAPE terkecil secara berurutan yaitu *single exponential smoothing* ($\alpha = 0,28$) sebesar 14,91%, *simple moving average* sebesar 19,22% dan *weighted moving average* sebesar 20%. Hasil peramalan akan dijumlahkan dengan *standard item minimum* sebelum akhirnya dijadikan saran untuk pembelian *spare parts* bulan selanjutnya.

4.2.2 Desain Dashboard

Bengkel resmi Honda (AHASS) yang digunakan pada perancangan *dashboard* adalah AHASS Bintang Mulia Jaya Motor Palembang. Rancangan *dashboard* digunakan sebagai alat bantu pengambil keputusan yang akan digunakan dalam perencanaan pemesanan *spare parts* rutin bulanan. Perancangan sistem yang digunakan mengacu pada pendekatan berorientasi objek sehingga digunakanlah UML.

4.2.2.1 Use Case Diagram

Use case diagram dari perancangan *dashboard* ini menjelaskan interaksi antara actor dengan sistem dan mengetahui fungsionalnya.

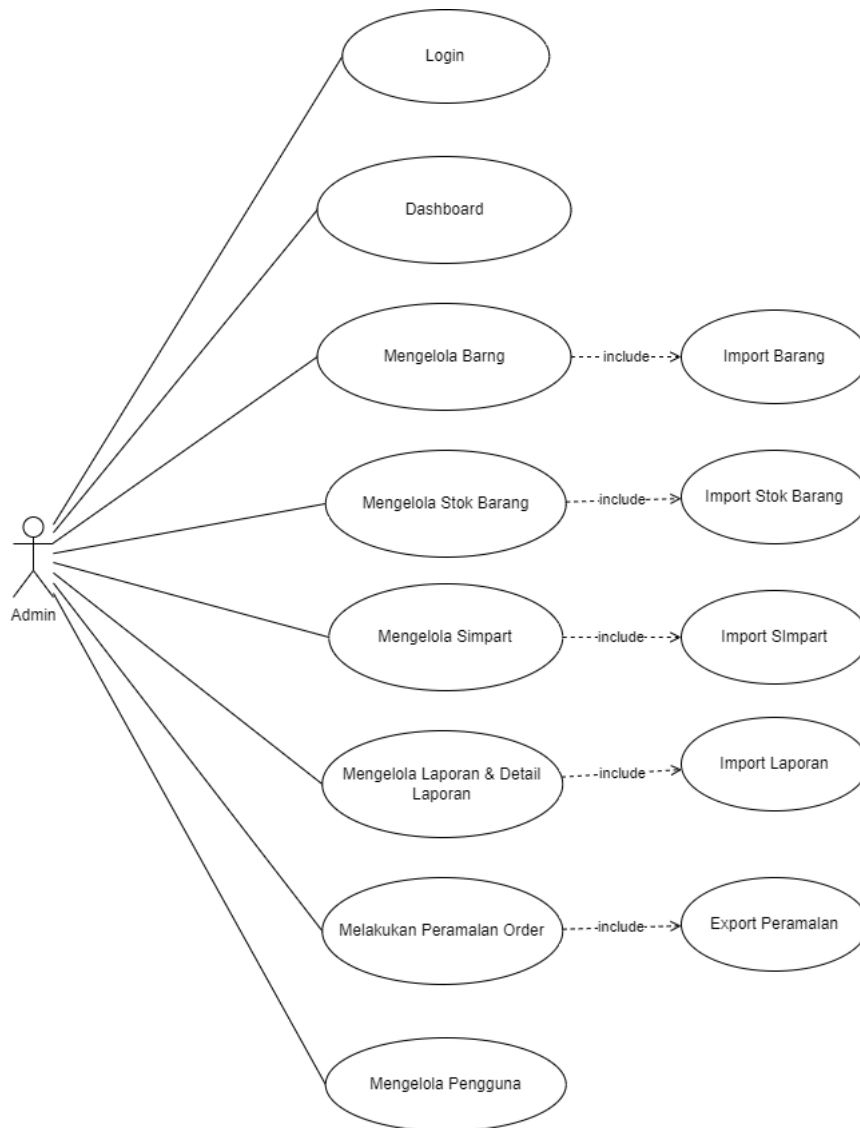

Gambar 4.1 Use Case Diagram

4.2.2.2 Class Diagram

Terdapat enam tabel yang saling berhubungan di *class diagram* pada gambar 4.2. Enam tabel tersebut adalah barang, simpart, stok, dtlaporan, laporan dan suggestion. Relasional yang kemungkinan terjadi yaitu hubungan satu ke satu atau sat uke banyak. Relasional ditandai dengan melihat anak panah. Jika anak panah satu, maka itu satu, jika anak panah dua berarti banyak. Sehingga hubungan dapat dilihat dari ujung anak panah di kedua ujungnya. Bentuk relasional dihubungkan oleh dua kunci pada masing-masing tabel.

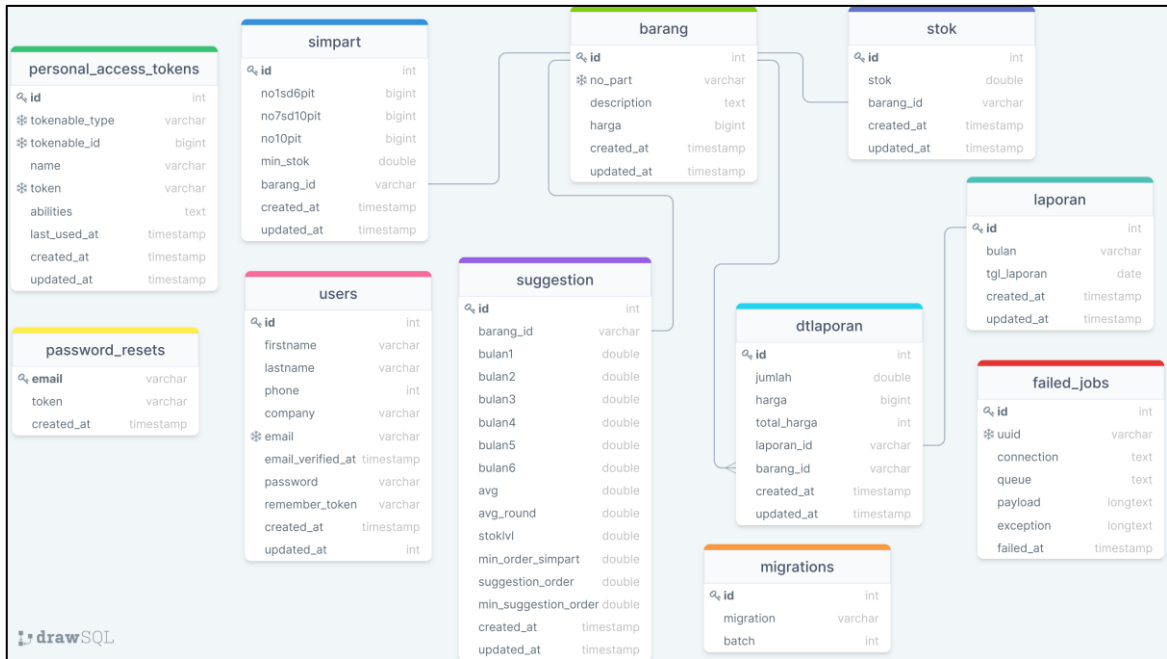

Gambar 4.2 Class Diagram

Berikut ini akan dijelaskan tabel tabel yang digunakan dalam perancangan.

1. Tabel Barang

Nama Tabel : Barang

Primary Key : Id

Keterangan : Penyimpanan Barang

Tabel 4.2 Tabel Barang

Field	Type	Size	Keterangan
Id	Bigint	20	Id Barang (PK)
No_part	Varchar	255	Nomor Part Barang
Description	Text	-	Dekripsi Barang
harga	Bigint	20	Harga Barang
Created_at	Timestamp	-	Tanggal Buat
Updated_at	Timestamp	-	Tanggal Update

2. Tabel Simpart

Nama Tabel : Simpart

Primary Key : Id

Keterangan : Penyimpanan Simpart

Tabel 4.3 Tabel Simpart

Field	Type	Size	Keterangan
Id	Bigint	20	Id Simpart (PK)
No1sd6pit	Bigint	20	Nomor Simpart 1 - 6
No7sd10pit	Bigint	20	Nomor Simpart 7 – 10
No10pit	BigInt	20	Nomor Simpart 10
Min_Stok	Double	-	Minimum Stok
Barang_id	Varchar	255	Id Barang (FK)
Created_at	Timestamp	-	Tanggal Buat
Updated_at	Timestamp	-	Tanggal Update

3. Tabel Stok

Nama Tabel : stok

Primary Key : Id

Keterangan : Penyimpanan stok barang

Tabel 4.4 Tabel Stok

Field	Type	Size	Keterangan
Id	Bigint	20	Id Simpart (PK)
Stok	Double	-	Stok Barang
Barang_id	varchar	255	Id Barang (FK)
Created_at	Timestamp	-	Tanggal Buat
Updated_at	Timestamp	-	Tanggal Update

4. Tabel Dtlaporan

Nama Tabel : dtlaporan

Primary Key : id

Keterangan : Penyimpanan detail laporan

Tabel 4.5 Tabel Dtlaporan

Field	Type	Size	Keterangan
Id	Bigint	20	Id dtLaporan (PK)
Jumlah	Double	-	Jumlah Barang
Harga	Bigint	20	Harga Barang
Total_Harga	Int	255	Total Harga Barang
Laporan_id	Varchar	255	Id Laporan (FK)
Barang_id	Varchar	255	Id Barang (FK)
Created_at	Timestamp	-	Tanggal Buat
Updated_at	Timestamp	-	Tanggal Update

5. Tabel Laporan

Nama Tabel : laporan

Primary Key : Id

Keterangan : Penyimpanan laporan

Tabel 4.6 Tabel Laporan

Field	Type	Size	Keterangan
Id	Bigint	20	Id Laporan (PK)
Bulan	Varchar	255	Bulan Laporan
Tahun	Varchar	255	Tahun Laporan
Tgl_laporan	Date	-	Tanggal Laporan
Created_at	Timestamp	-	Tanggal Buat
Updated_at	Timestamp	-	Tanggal Update

6. Tabel Suggestion

Nama Tabel : suggestion

Primary Key : Id

Keterangan : Penyimpanan Suggestion

Tabel 4.7 Tabel Suggestion

Field	Type	Size	Keterangan
id	Bigint	20	Id Suggestion(PK)
Barang_id	Varchar	255	Id Barang (FK)
Bulan 1	Double	-	Bulan 1 Laporan
Bulan 2	Double	-	Bulan 2 Laporan
Bulan 3	Double	-	Bulan 3 Laporan
Bulan 4	Double	-	Bulan 4 Laporan
Bulan 5	Double	-	Bulan 5 Laporan
Bulan 6	Double	-	Bulan 6 Laporan
Avg	Double	-	Nilai Rata-rata
Avg_round	Double	-	Nilai Rata-rata Pembulatan
Stoklvl	Double	-	Hasil Stok Level
Min_order_simpart	Double	-	Hasil Minimum order berdasarkan simpart
Suggestion_order	Double	-	Hasil Suggestion order
Min_suggestion_order	Double	-	Minimum Hasil dari suggestion order
Created_at	Timestamp	-	Tanggal Buat
Updated_at	Timestamp	-	Tanggal Update

4.2.2.3 Diagram Alir Proses

Perhitungan penentuan persediaan *spare part* dilakukan menggunakan data penjualan perbulan selama enam bulan terakhir, kemudian ditentukanlah bobot dari data penjualan tersebut. Jika hendak meramalkan kebutuhan bulan Juli maka data historis yang

dibutuhkan adalah data bulan Januari hingga Juni. Diagram alir sistem yang akan diusulkan secara umum disajikan pada gambar 4.3.

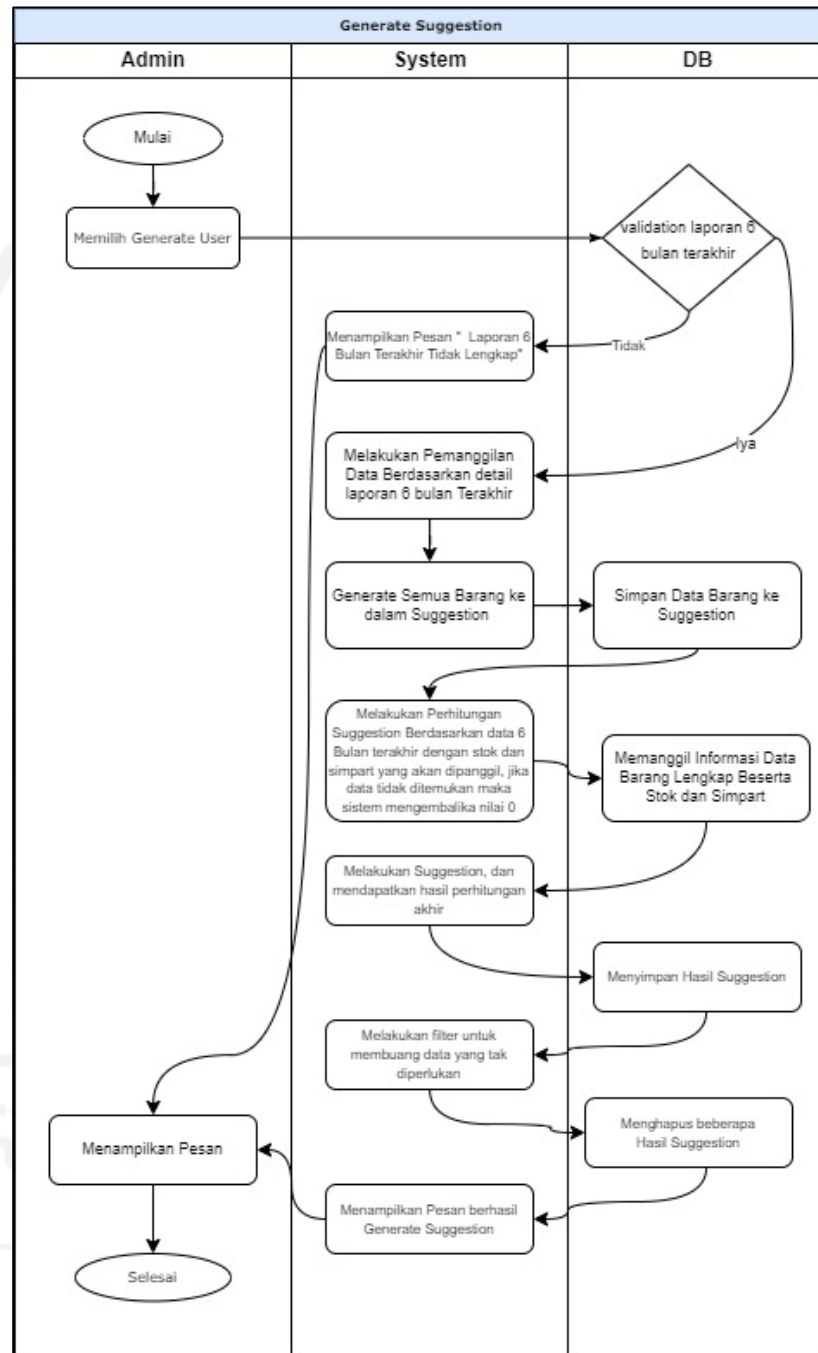

Gambar 4.3 Diagram alir sistem informasi usulan

4.2.3 Pengembangan Desain *Dashboard*

Terdapat empat menu utama pada sistem manajemen persediaan spare parts sepeda motor Honda ini yaitu dashboard, barang, laporan dan suggestion. Penyajian data

pada dashboard dibuat dalam bentuk tabel, grafik pie dan grafik batang agar terlihat lebih menarik dan mudah dipahami. Tampilan informasi ke-empat menu tersebut dapat dilihat pada gambar 4.4 sampai 4.7.

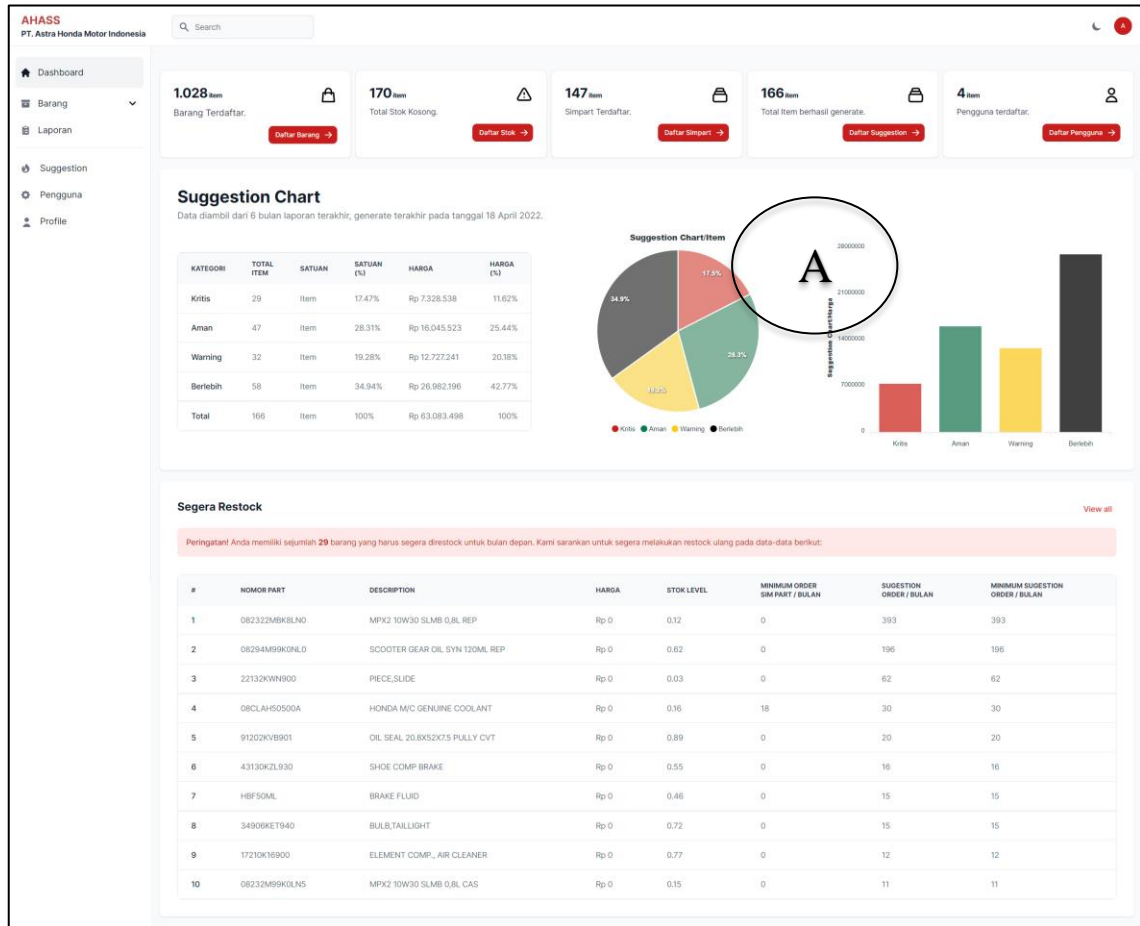

Gambar 4.4 Tampilan Halaman Dashboard

Penentuan tampilan pada *dashboard* diawali dengan menyesuaikan dengan keinginan *user*. *Dashboard* yang dibangun akan digunakan untuk mempermudah kerja *user* dalam rutinitas perencanaan pengadaan *spare parts*. Pada gambar 4.4 halaman *dashboard* berisikan tabel *top list spare part* yang harus segera di *restock* dan juga grafik yang menunjukkan kondisi stok *spare parts* yang ada di gudang saat ini (huruf A). Hal ini sesuai dengan permintaan *user* yang menginginkan adanya peningkatan pengambilan keputusan dan pengoptimalan kondisi stok *spare parts* yang tertuang pada tabel 4.1 *dashboard requirements*.

AHASS
PT. Astra Honda Motor Indonesia

Dashboard > Barang > Stok

Stok

Menampilkan semua stok barang berdasarkan barang yang telah terdaftar

Masukkan Nomor Part / Description

Import xls

#	NOMOR PART	DESCRIPTION	STOK	DIPERBARUI	
1	31201KP4881	BRUSH SET TERMINAL	0	26 Jun 2022	Ubah
2	082342MAKRLN9	OLI SPX1 10W30 SLMA 1,2L FED	14	27 Jun 2022	Ubah
3	38300KEV830	RELAY,WINKER	3	27 Jun 2022	Ubah
4	30400KEH600	CDI UNIT	0	26 Jun 2022	Ubah
5	082322MBKRLND	MPX2 10W30 SLMB 0,8L REP	30	27 Jun 2022	Ubah
6	22804148000	RUBBER, CLUTCH DUMPER	3	27 Jun 2022	Ubah
7	23100KJBA0	BELT DRIVE KIT	2	26 Jun 2022	Ubah
8	22102K44V00	FACE DRIVE	2	27 Jun 2022	Ubah
9	31500KZ8602	BATTERY (GT26V)	8	27 Jun 2022	Ubah
10	91255KV8902	OIL SEAL 29X44X7	2	27 Jun 2022	Ubah
11	22105K44V00	BOSS DRIVE FACE	9	27 Jun 2022	Ubah
12	17210KZ8600	ELEMENT COMP AIR CLEANER	11	27 Jun 2022	Ubah
13	16700KJN01	UNIT ASSY FUEL PUMP	1	26 Jun 2022	Ubah
14	22535KY900	WEIGHT SET CLUTCH	4	26 Jun 2022	Ubah
15	082322MAKRLN9	OLI MPX1 10W30 SL 0,8L FED	76	27 Jun 2022	Ubah
16	22105KY960	BOSS DRIVE FACE	2	26 Jun 2022	Ubah
17	53209GAH000	CLIP, HEADLIGHT	1	27 Jun 2022	Ubah
18	0645K59A71	PAD SET FR BRAKE	8	27 Jun 2022	Ubah
19	22535GGC900	WEIGHT SET CLUTCH	7	26 Jun 2022	Ubah
20	22110KY900	FACE COMP,MOVABLE DRIVE	3	27 Jun 2022	Ubah
21	23100KZ88A0	BELT DRIVE	4	27 Jun 2022	Ubah
22	HBF50ML	BRAKE FLUID	5	27 Jun 2022	Ubah
23	41241KFL851	DAMPER RR WHEEL SET	9	27 Jun 2022	Ubah
24	12391KRM840	GASKET HEAD COVER	4	27 Jun 2022	Ubah
25	175720GLJ00	O-RING FUEL PUMP	3	27 Jun 2022	Ubah
26	53178K81N30	HANDLE L LEVER (SCOOPIY,BEAT,2018)	1	26 Jun 2022	Ubah
27	349050M9003	BULB, WINKER 12V 10W	36	27 Jun 2022	Ubah
28	91202KJ9003	OIL SEAL 20X32X6 DRIVEN PULLEY CVT	21	27 Jun 2022	Ubah

Gambar 4.5 Tampilan Halaman Barang

AHASS
PT. Astra Honda Motor Indonesia

Dashboard > Laporan > Daftar

Laporan

Menampilkan semua daftar laporan yang telah didaftarkan.

Laporan Bulanan

#	BULAN	TAHUN	TANGGAL	
1	Juni	2022	1 Juni 2022	Ubah
2	Mei	2022	1 Mei 2022	Ubah
3	April	2022	1 April 2022	Ubah
4	Maret	2022	25 Maret 2022	Ubah
5	Februari	2022	25 Februari 2022	Ubah
6	Januari	2022	25 Januari 2022	Ubah
7	Desember	2021	25 Desember 2021	Ubah
8	November	2021	25 November 2021	Ubah
9	Oktober	2021	25 Oktober 2021	Ubah

Gambar 4.6 Tampilan Halaman Laporan

AHASS
PT. Astra Honda Motor Indonesia

Dashboard > Suggestion

Suggestion

Daftar Suggestion
Menampilkan semua suggestion barang berdasarkan 6 bulan terakhir yang telah terdaftar di laporan bulanan

Masukkan Nomor Part / Description: 20 Juli 2022

Generate Suggestion

Export Excel

Semua 158 Kritis 29 Aman 47 Warning 32 Berlebih 68

#	PART	DESCRIPTION	STOK	MINSTOK	1	2	3	4	5	6	FORECAST (A+0.2B)	FORECAST (PEMBULATAN)	STOK LEVEL (BULANAN)	MINIMUM ORDER (SM PART / BULAN)	SUGGESTION ORDER / BULAN	MINIMUM SUGGESTION ORDER / BULAN
1	1193KG4901	GASKET R.C...	1	-	0	0	0	0	0	2	0.60644	1	1.65	0	1	1
2	2220KH601	DISK,CLUC...	8	-	0	0	0	0	0	5	1.5181	2	5.28	0	0	0
3	3518OK4881	SW UNIT HD...	1	-	0	2	0	0	0	1	0.50015	1	2	0	0	0
4	H86302R5	BEARING,BA...	3	2	0	2	0	0	0	4	1.40981	1	2.13	0	0	0
5	0640KY900	DRIVE CHAL...	4	1	0	1	0	0	0	3	1.00812	1	3.97	0	0	0
6	4271K93N02	TIRE RR	1	-	0	2	0	0	0	1	0.50015	1	2	0	0	0
7	2232KP9900	PLATE,CLUC...	1	-	0	0	4	0	0	0	0.51091	1	1.96	0	0	0
8	9120IGCC771	OIL SEAL L...	3	-	0	1	3	2	0	0	0.81839	1	3.67	0	0	0
9	1239KY901	GASKET HEA...	3	-	0	1	2	1	0	0	0.52229	1	5.74	0	0	0
10	91205KF003	OIL SEAL L...	6	-	0	1	0	4	0	2	1.37839	1	4.35	0	0	0
11	3811OKT851	HORN COMP...	4	-	0	3	0	2	0	0	0.63214	1	6.33	0	0	0
12	9120ZKJN01	OIL SEAL L...	11	-	0	0	1	1	0	2	0.90254	1	12.19	0	0	0
13	5310SKRC900	ENGLISH HL...	12	-	0	1	0	2	0	1	0.73843	1	16.25	0	0	0
14	131AKZL305	PISTON KIT...	3	-	0	1	1	2	0	0	0.56294	1	5.33	0	0	0
15	1219IGCC900	GASKET CYL...	17	-	0	1	1	2	0	0	0.56294	1	30.2	0	0	0
16	147AKVY900	VALVE SET	1	-	0	0	0	3	0	0	0.50011	1	1.98	0	0	0
17	19217MAL300	SEAL,NECK...	4	-	0	1	0	2	0	2	1.04165	1	3.84	0	0	0
18	2240KYV900	SPRING,CLU...	2	-	0	0	3	3	0	0	0.8883	1	2.25	0	0	0
19	H86204	BEARING,BA...	17	-	0	0	1	2	0	3	1.37413	1	12.37	0	0	0
20	1239IGCC900	GASKET HEA...	29	-	0	2	2	3	0	0	0.9575	1	30.29	0	0	0
21	0645SKREK02	RAD SET FR...	4	-	0	5	1	3	3	2	2.40607	2	1.66	0	1	1
22	2310OK35B40	BELT DRIVE...	2	-	0	0	1	4	1	1	1.32925	1	1.5	0	1	1
23	4313OKZL930	SHOE COMP...	7	2	0	10	8	16	14	16	12.69939	13	0.55	0	16	16

Gambar 4.7 Tampilan Halaman Suggestion

Halaman *suggestion* (huruf B) merupakan tujuan utama yang diinginkan oleh user karena diharapkan dapat mempermudah pengambilan keputusan perencanaan pengadaan *spare parts*. Halaman ini adalah hasil akhir dari peramalan yang sudah disesuaikan dengan *minimum order parts*. Terdapat kolom *minimum suggestion order / bulan* yang dijadikan landasan untuk pemesanan *spare parts* bulan berikutnya. Juga terdapat perbedaan warna merah, kuning, hijau dan hitam yang mempermudah pengelompokan *spare parts* yang harus dibeli, disarankan dibeli, masih cukup dan stok berlebih. Hal ini dapat dikembangkan lagi agar dapat menjadi kebijakan dalam pengelolaan *spare part* kedepannya. Bagi user yang akan memakai data *suggestion* ini maka dapat menarik data dengan memilih menu *export excel* (huruf C), maka data akan tampil dalam bentuk excel. Hal ini diharapkan dapat mempermudah pekerjaan user dan hasil *suggestion* dapat mengurangi kesalahan dalam pemesanan *spare parts*.

4.2.4 Testing

Untuk melihat tanggapan *user* terhadap sistem yang dikembangkan, maka dilakukan *User Acceptance Test* (UAT) berupa survei terhadap 3 orang responden yaitu partman / kasir, kepala bengkel dan regulator dengan memberikan 8 pertanyaan dengan jawaban terdiri dari tingkat yang terdapat pada tabel 4.8.

Tabel 4.8 Pilihan jawaban UAT

Kode	Jawaban
A	Sangat Setuju
B	Setuju
C	Netral
D	Kurang Setuju
E	Sangat Tidak Setuju

Tabel 4.9 Pertanyaan Kuesioner

No	Pertanyaan	Ax5	Bx4	Cx3	Dx2	Ex1	Jumlah	(%)
1	Apakah tampilan menu pada aplikasi ini sesuai dengan yang dibutuhkan?	2	1	0	0	0	14	93
2	Apakah aplikasi menampilkan daftar kesimpulan <i>spare parts</i> yang harus dipesan?	3	0	0	0	0	15	100
3	Apakah aplikasi tersebut menyediakan fitur yang dibutuhkan?	2	1	0	0	0	14	93
4	Apakah aplikasi ini mempermudah dalam pemesanan <i>spare part</i> ?	3	0	0	0	0	15	100
5	Apakah aplikasi ini dapat mempermudah pekerjaan <i>partman</i> ?	3	0	0	0	0	15	100
6	Apakah aplikasi ini dapat digunakan oleh kepala bengkel dan regulator?	3	0	0	0	0	15	100
7	Apakah aplikasi menampilkan kondisi stok <i>spare parts</i> ?	3	0	0	0	0	15	100
8	Apakah aplikasi ini bersifat <i>user friendly</i> (mudah digunakan)?	3	0	0	0	0	15	100

Menggunakan persamaan 2.4 maka % rata-rata hasil UAT adalah sebagai berikut:

$$Index = \frac{Total\ Skor}{y} \times 100\%$$

$$Index = \frac{787}{800} \times 100\%$$

$$Index = 98\%$$

BAB 5

PEMBAHASAN

5.1 Tampilan Dashboard Manajemen Persediaan Spare Parts

Bentuk sistem yang dikembangkan yaitu berupa program yang membantu dalam pengelolaan stok *spare parts* sesuai dengan kebutuhan *part man*. Dalam pengerjaan *dashboard* penulisan kode menggunakan bahasa pemrograman PHP dan JavaScript dengan memanfaatkan framework Laravel dan untuk manajemen database yang digunakan adalah MySQL.

1. Tampilan Awal dan Halaman Login

Dashboard hanya dapat diakses oleh admin dan kepala bengkel dengan *email* dan *password* yang telah dibuat. Pada tampilan awal akan terdapat pilihan “masuk admin” sebelum masuk ke halaman login. Tampilan awal program dapat dilihat pada gambar 5.1.

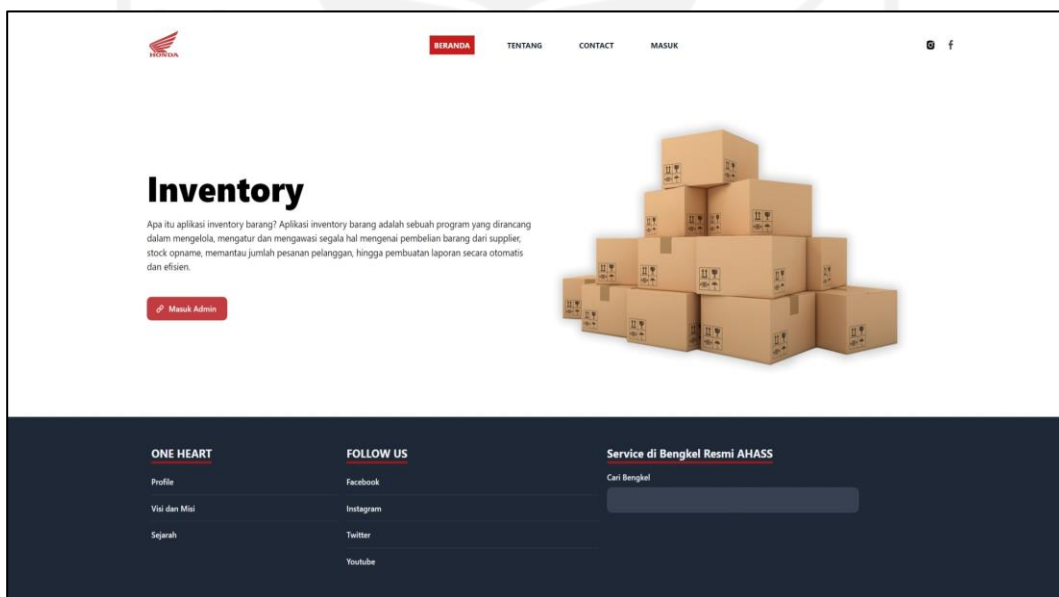

Gambar 5.1 Halaman Awal

Pada pembuatan program ini terdapat dua akses dari dua pengguna yaitu admin/ *part man* dan kepala bengkel dengan *email* dan *password* yang berbeda. Mereka dapat menekan pilihan “masuk admin” yang akan masuk ke halaman login seperti gambar 5.2.

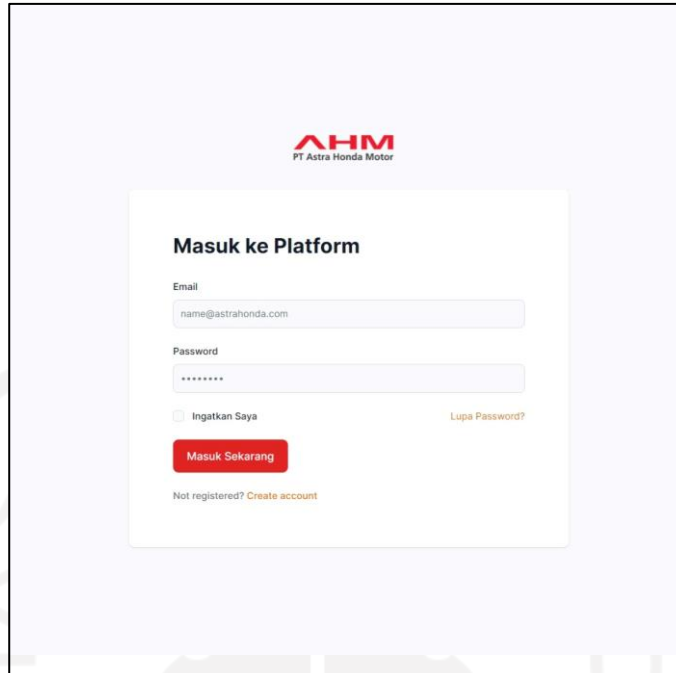

Gambar 5.2 Halaman Login

Ketika pengguna sudah melakukan *login* maka akan muncul tampilan awal program. Pada tampilan awal ini, akan menyajikan beberapa menu pilihan tergantung dengan penggunanya. Pada halaman ini juga menyajikan pilihan tabel, grafik pie ataupun grafik batang yang merupakan hasil pengolahan data sekaligus *output* dari *dashboard* yang telah dirancang. Adapun tampilan halaman utama dapat dilihat pada gambar 5.3.

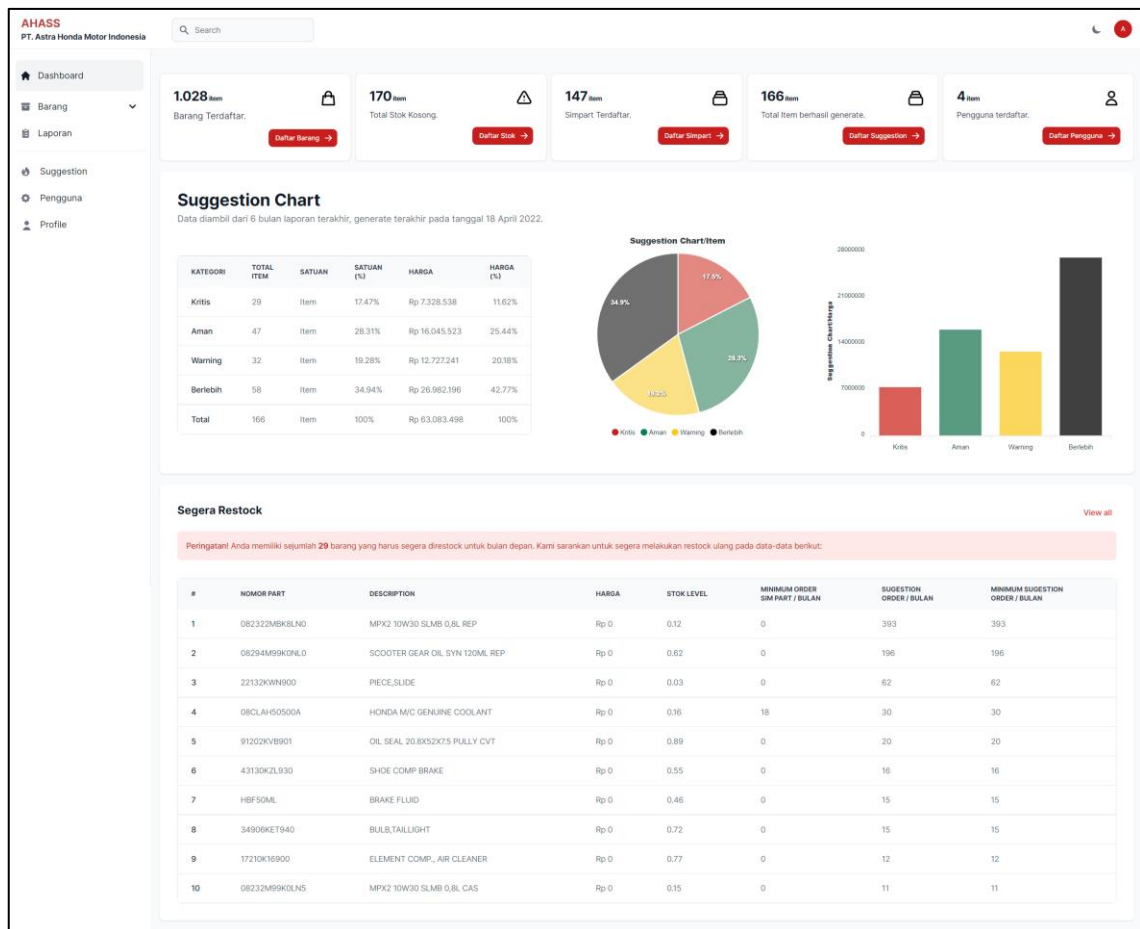

Gambar 5.3 Halaman Utama

2. Halaman Menu Barang

Tampilan menu barang akan berisi sub menu yaitu daftar barang, stok dan simpart. Daftar barang akan menampilkan semua barang yang telah didaftarkan. Admin dapat menghapus dan menambahkan jenis barang jika diperlukan dengan melakukan proses Tambah Barang. Kolom yang ada dalam daftar barang yaitu nomor part, deskripsi barang, harga barang dan perbarui. jumlah jenis barang dengan rincian yang berisi nomor part, deskripsi barang, dan harga. Pada menu Daftar Stok akan menampilkan jumlah semua stok barang yang telah didaftarkan. Pada menu Daftar Simpart akan menampilkan *Standard Item Minimum* yang telah ditetapkan oleh AHM. Jumlah barang yang ratusan jenis membuat sistem ini sangat berguna karena mampu meminimalisir kesalahan dalam pembelian rutin stok *spare parts* tiap bulannya. Perubahan banyaknya stok juga dapat dilakukan dengan mengisi detail yang ada di proses Perbarui Stok. Tampilan halaman Daftar Stok dapat dilihat pada gambar 5.4

AHASS
PT. Astra Honda Motor Indonesia

Search

Dashboard > Barang > Stok

Stok

Daftar Stok

Menampilkan semua stok barang berdasarkan barang yang telah terdaftar

Masukkan Nomor Part / Description

Import xls

#	NOMOR PART	DESCRIPTION	STOK	DIPERBARUI	
1	31201KPH8B1	BRUSH SET TERMINAL	0	26 Jun 2022	Ubah
2	082342MAKRLN9	OLI SPX1 10W30 SLMA 1,2L FED	14	27 Jun 2022	Ubah
3	38300KEV830	RELAY WINKER	3	27 Jun 2022	Ubah
4	30400KEH600	CDI UNIT	0	26 Jun 2022	Ubah
5	082322MBKRLND	MPX2 10W30 SLMB 0,8L REP	30	27 Jun 2022	Ubah
6	22804148000	RUBBER, CLUTCH DUMPER	3	27 Jun 2022	Ubah
7	23100KJBA0	BELT DRIVE KIT	2	26 Jun 2022	Ubah
8	22102K44V00	FACE DRIVE	2	27 Jun 2022	Ubah
9	31500K2R602	BATTERY (GTZ6V)	8	27 Jun 2022	Ubah
10	91255KV8R02	OIL SEAL 29X44X7	2	27 Jun 2022	Ubah
11	22105K44V00	BOSS DRIVE FACE	9	27 Jun 2022	Ubah
12	17210K2R600	ELEMENT COMP AIR CLEANER	11	27 Jun 2022	Ubah
13	16700KJN01	UNIT ASSY FUEL PUMP	1	26 Jun 2022	Ubah
14	22535KVY900	WEIGHT SET CLUTCH	4	26 Jun 2022	Ubah
15	082322MAKRLN9	OLI MPX1 10W30 SL 0,8L FED	76	27 Jun 2022	Ubah
16	22105KVY960	BOSS DRIVE FACE	2	26 Jun 2022	Ubah
17	53209GAH000	CLIP, HEADLIGHT	1	27 Jun 2022	Ubah
18	0645K58A71	PAD SET FR BRAKE	8	27 Jun 2022	Ubah
19	22535G0C900	WEIGHT SET CLUTCH	7	26 Jun 2022	Ubah
20	22110KVY900	FACE COMP,MOVABLE DRIVE	3	27 Jun 2022	Ubah
21	23100K2R8A0	BELT DRIVE	4	27 Jun 2022	Ubah
22	HBF50ML	BRAKE FLUID	5	27 Jun 2022	Ubah
23	41241KFL851	DAMPER RR WHEEL SET	9	27 Jun 2022	Ubah
24	12391KRB840	GASKET HEAD COVER	4	27 Jun 2022	Ubah
25	17572GGLJ00	O-RING FUEL PUMP	3	27 Jun 2022	Ubah
26	53178KRN30	HANDLE L LEVER (SCOPY,BEAT,2018)	1	26 Jun 2022	Ubah
27	34905GM9003	BULB, WINKER 12V 10W	36	27 Jun 2022	Ubah
28	91202KJ0003	OIL SEAL 20X32X8 DRIVEN PULLEY CVT	21	27 Jun 2022	Ubah

Gambar 5.4 Halaman Daftar Stok

3. Halaman Menu Laporan

Untuk memudahkan proses peramalan, maka admin cukup mengunggah laporan bulanan dari hasil penjualan *spare parts* yang kemudian diinput ke laman Laporan. Untuk meramalkan stok *spare parts* bulan depan, maka dibutuhkan data historis enam bulan kebelakang. Data ditarik setiap akhir bulannya karena jadwal pemesanan *spare part* harus diajukan tiap awal bulan ke Astra Motor Sumsel.

AHASS
PT. Astra Honda Motor Indonesia

Dashboard > Laporan > Daftar

Daftar Laporan
Menampilkan semua daftar laporan yang telah didaftarkan.

#	BULAN	TAHUN	TANGGAL
1	Juni	2022	1 Juni 2022
2	Mei	2022	1 Mei 2022
3	April	2022	1 April 2022
4	Maret	2022	25 Maret 2022
5	Februari	2022	25 Februari 2022
6	Januari	2022	25 Januari 2022
7	Desember	2021	25 Desember 2021
8	November	2021	25 November 2021
9	Oktober	2021	25 Oktober 2021

Laporan Bulanan

Gambar 5.5 Halaman Daftar Laporan

4. Halaman Menu Suggestion

Bila admin telah memenuhi laporan bulanannya, maka akan terlampir daftar *spare parts* apa saja yang perlu dibeli berdasarkan peramalan menggunakan *Exponential Smoothing*. Terdapat kolom *minimum order* dan *minimum suggestion order* dimana hal ini berkaitan dengan regulasi *Standard Item Minimum (SIM) Parts* yang harus dipenuhi oleh bengkel. Sedangkan *suggestion order* adalah angka yang muncul dari proses peramalan berdasarkan data enam bulan terakhir yang telah terdaftar di laporan bulanan. Agar admin tidak perlu membuat laporan terpisah, maka terdapat menu *Generate Suggestion* dimana laporan *suggestion order* yang tampil di *export ke Microsoft Excel* dan siap diajukan ke *main dealer* sebagai daftar stok *spare parts* yang ingin dibeli. Maka dengan sistem informasi ini diharapkan dapat mengurangi kesalahan pemesanan *spare parts* dan jika proses ini harus dilakukan oleh orang lain/ orang baru, maka hal ini sudah tidak menjadi kendala. Sistem informasi ini dibuat untuk AHASS Bintang Mulia Jaya Motor namun juga dapat digunakan oleh semua AHASS. Salah satu upaya untuk menjaga *service level* ialah dengan mengoptimalkan persediaan *spare parts* yang diharapkan berbanding lurus dengan kepuasan serta loyalitas konsumen.

AHASS
PT. Astra Honda Motor Indonesia

Dashboard > Suggestion

Daftar Suggestion
Menampilkan semua suggestion barang berdasarkan 6 bulan terakhir yang telah terdaftar di laporan bulanan

Masukkan Nomor Part / Description: 20 Juli 2022

Export Excel

Semua: 168 | Kritis: 29 | Aman: 47 | Warning: 32 | Berlebih: 59

#	NO. PART	DESCRIPTION	STOK	MINSTOK	1	2	3	4	5	6	FORECAST (A=0.28)	FORECAST (PEMBULATAN)	STOK LEVEL (BULANAN)	MINIMUM ORDER (M PART / BULAN)	SUGGESTION ORDER / BULAN	MINIMUM SUGGESTION ORDER / BULAN
1	11393KH901	GASKET R C...	1	-	0	0	0	0	0	2	0.60644	1	1.65	0	1	1
2	22201KH601	DISK,CLUTC...	8	-	0	0	0	0	0	5	1.5161	2	5.28	0	0	0
3	35180KH881	SW UNIT HO...	1	-	0	2	0	0	0	1	0.50015	1	2	0	0	0
4	HB6302RS	BEARING,BA...	3	2	0	2	0	0	0	4	1.40981	1	2.13	0	0	0
5	06401KYE900	DRIVE CHAL...	4	1	0	1	0	0	0	3	1.00812	1	3.97	0	0	0
6	42711K3N02	TIRE RR	1	-	0	2	0	0	0	1	0.50015	1	2	0	0	0
7	22321KP9900	PLATE,CLUC...	1	-	0	0	4	0	0	0	0.51091	1	1.96	0	0	0
8	91201GCC771	OIL SEAL L...	3	-	0	1	3	2	0	0	0.81839	1	3.67	0	0	0
9	12391K2901	GASKET HEA...	3	-	0	1	2	1	0	0	0.52229	1	5.74	0	0	0
10	91205KF0003	OIL SEAL L...	6	-	0	1	0	4	0	2	1.37839	1	4.35	0	0	0
11	38110KTM851	HORN COMP...	4	-	0	3	0	2	0	0	0.63214	1	6.33	0	0	0
12	91202KJN01	OIL SEAL L...	11	-	0	0	1	1	0	2	0.90254	1	12.19	0	0	0
13	53105KRC900	ENGLSTRG H...	12	-	0	1	0	2	0	1	0.73843	1	16.25	0	0	0
14	131A1KZL305	PISTON KIT...	3	-	0	1	1	2	0	0	0.56294	1	5.33	0	0	0
15	12191GOC900	GASKET CYL...	17	-	0	1	1	2	0	0	0.56294	1	30.2	0	0	0
16	147A1KYV900	VALVE SET	1	-	0	0	0	3	0	0	0.50511	1	1.98	0	0	0
17	19217MAL300	SEAL, MEDL...	4	-	0	1	0	2	0	2	1.04165	1	3.84	0	0	0
18	22401KVV900	SPRING,CLL...	2	-	0	0	3	3	0	0	0.8883	1	2.25	0	0	0
19	HB6204	BEARING,BA...	17	-	0	0	1	2	0	3	1.37413	1	12.37	0	0	0
20	12391GOC900	GASKET HEA...	29	-	0	2	2	3	0	0	0.9575	1	30.29	0	0	0
21	06435KREK02	PAD,SET FR...	4	-	0	5	1	3	3	2	2.40907	2	1.66	0	1	1
22	23100K35BA0	BELT DRIVE...	2	-	0	0	1	4	1	1	1.32925	1	1.5	0	1	1
23	43130KZL930	SHOE COMP...	7	2	0	10	8	16	14	16	12.69939	13	0.55	0	16	16

Gambar 5.6 Halaman Daftar Suggestion

5. Halaman Pengguna dan Profil

Pada halaman pengguna, terdapat informasi *user* yang menampilkan nama, email, nomor telepon, pekerjaan dan waktu terdaftar. *User* dapat ditambah dengan memilih menu *edit user* ataupun dihapus dengan memilih menu *delete user*. Halaman ubah profile diperuntukkan mengubah biodata ataupun *password* dari *user*. Gambar halaman pengguna dan halaman profile dapat dilihat pada gambar 5.7 dan 5.8.

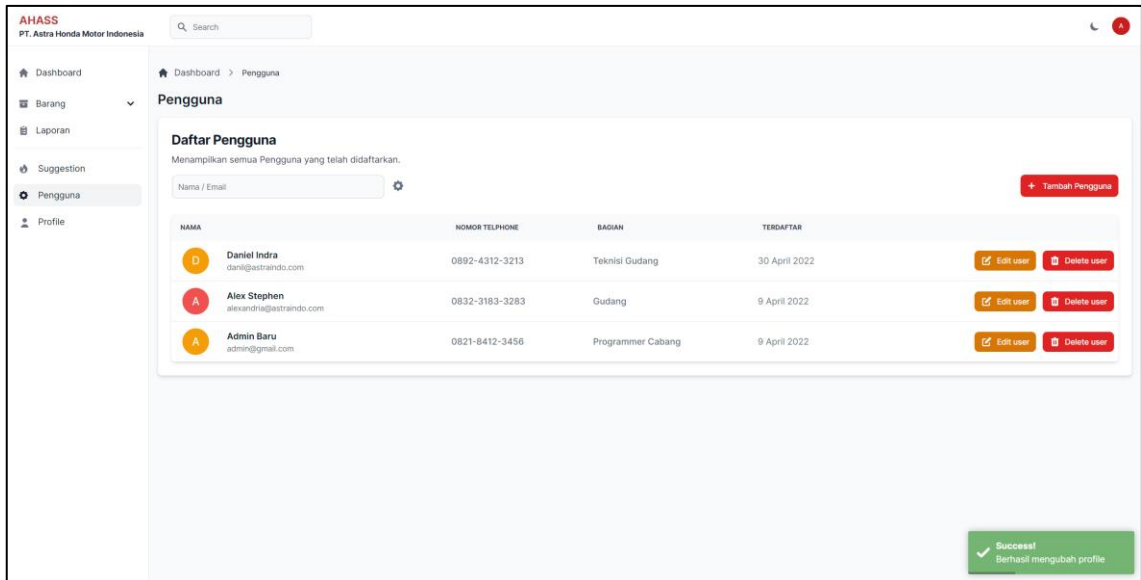

Gambar 5.7 Halaman Pengguna

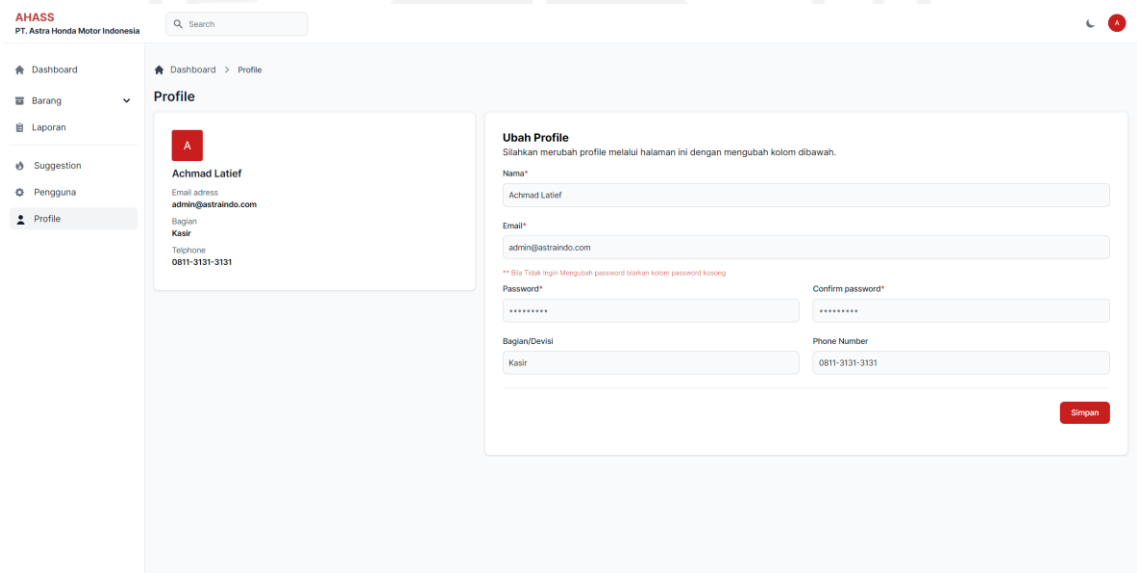

Gambar 5.8 Halaman Profile

5.2 Validasi Dashboard

Pada penelitian ini program diterapkan pada *part man*, kepala bengkel AHASS Bintang Mulia Jaya Motor Palembang dan *regulator* dari Astra Motor Sumsel (*main dealer*) pada tanggal 21 dan 22 Juli 2022. Proses validasi *dashboard* yaitu pengujian *User Acceptance Test* (UAT) dilakukan pengambilan data terhadap tiga orang *user* yang diberikan pertanyaan sesuai dengan keinginan mereka pada saat wawancara awal. Rekapitulasi hasil test dapat dilihat pada tabel 4.8. Tahap awal yaitu melakukan penjelasan dan demo program pada pengguna lalu pengguna melakukan uji coba tahapan

seperti yang sudah dijelaskan. Berdasarkan percobaan, program berjalan sesuai dengan kinerja yang diharapkan. *Interface* yang diusulkan mudah dimengerti dan tidak membutuhkan waktu yang lama untuk dimengerti. Hasil dari uji usability menunjukkan bahwa *user* merasa mudah dan efektif dengan adanya *dashboard* yang diusulkan. Tampilan utama dari *dashboard* juga dirasa mudah untuk dipahami dan dianalisis karena terbantu dengan tampilan warna merah, kuning dan hijau. Tujuan dari dashboard yang diharapkan dapat membantu kerja *user* sudah sesuai dengan yang dibutuhkan. Hal tersebut diatas selaras dengan hasil persentase rata – rata hasil UAT yaitu sebesar 98%.



BAB 6

SIMPULAN DAN SARAN

6.1 Simpulan

Berdasarkan hasil pengolahan data dan perencanaan desain *dashboard* manajemen persediaan *spare parts* sepeda motor Honda diperoleh kesimpulan sebagai berikut:

1. Manajemen persediaan *spare parts* khususnya untuk pemesanan stok *spare parts* tiap bulannya menggunakan peramalan kualitatif yaitu berdasarkan pengalaman/ opini personel saja.
2. Usulan desain dashboard manajemen persediaan *spare parts* sepeda motor Honda adalah pada Gambar 4.4.
3. Usulan keseluruhan desain dashboard mendapatkan hasil persentase rata-rata *User Acceptance Test* (UAT) sebesar 98%. Program mudah dipahami dan sesuai dengan yang dibutuhkan. Hasil analisis pada dashboard membantu dalam proses pengambilan keputusan pemesanan rutin stok *spare parts* yang pastinya juga membantu kerja *user*. Serta tampilan yang menarik dan *user friendly*.

6.2 Saran

Adapun saran yang dapat dilakukan untuk penelitian selanjutnya adalah lebih memaksimalkan *service level* dengan membuat sistem berjalan *online* dan terkoneksi dengan sesama AHASS, maka diharapkan kerjasama antar AHASS dapat saling mencegah *stock out spare part*. Pengembangan sistem selanjutnya juga dapat ditambahkan uji *Technology Accepted Model* (TAM) untuk memperkuat validasi program.

DAFTAR PUSTAKA

- Bacchetti, A., & Saccani, N. (2012). Spare parts classification and demand forecasting for stock control: Investigating the gap between research and practice. *Omega*, 40(6), 722–737. <https://doi.org/10.1016/j.omega.2011.06.008>
- Baroto, T. (2002). *Perencanaan Dan Pengendalian Produksi*. Ghalia Indonesia.
- Boylan, J. E., & Syntetos, A. A. (2007). *Forecasting for Inventory Management of service Parts*.
- Budi, D. S., Siswa, T. A. Y., & Abijono, H. (2017). Analisis Pemilihan Penerapan Proyek Metodologi Pengembangan Rekayasa Perangkat Lunak. *Teknika*, 5(1), 24–31. <https://doi.org/10.34148/teknika.v5i1.48>
- Das Roy, M., Sana, S. S., & Chaudhuri, K. (2011). An optimal shipment strategy for imperfect items in a stock-out situation. *Mathematical and Computer Modelling*, 54(9–10), 2528–2543. <https://doi.org/10.1016/j.mcm.2011.06.015>
- Delvika, Y. (2011). *Perancangan Sistem Informasi Pengendalian Persediaan Sparepart Untuk Meningkatkan Produktivitas Pada PT. Sarana Baja Perkasa*. Universitas Sumatera Utara.
- Ginting, R. (2007). *Sistem Produksi (Pertama)*. Graha Ilmu.
- Gordon, B. D. (1995). *Management Information System: Conceptual Foundation, Structure, and Development*. McGraww-Hill International Book.
- Gusriza, R. (2014). Sistem Pengendalian Persediaan Alat Kesehatan Di Dinas Kesehatan Kota Bandung Menggunakan Metode ABC. *Jurnal Ilmiah Komputer Dan Informatika (KOMPUTA)*.
- Heizer, J., & Render, B. (2014). *Operations Management Sustainability and Supply Chain Management*. Pearson Education, Inc.
- Hemeimat, R., Al-Qatawneh, L., Arafeh, M., & Masoud, S. (2016). Forecasting Spare Parts Demand Using Statistical Analysis. *American Journal of Operation Research*, 06(02).
- Hidayatullah, P., & Kawistara, J. K. (2017). *Pemrograman WEB*. Informatika.
- Hyndman, R. J., & Athanasopoulos, G. (2018). *Forecasting: Principles and Practice* (2nd ed.). Monash University.
- Indriastiningsih, E., & Darmawan, S. (2019). Analisa Pengendalian Persediaan Sparepart Motor Honda Beat Fi dengan Metode EOQ Menggunakan Peramalan Penjualan Di

- Graha Karyaahass XY. *Dinamika Teknik*, 12(2), 24–43.
<https://www.unisbank.ac.id/ojs/index.php/ft1/issue/view/408>
- Iqbal, T. M. R., Gumilang, S. F., & Alam, P. F. (2019). Perancangan Dashboard Aplikasi Rental Kendaraan Pada Start-Up Egarage.id dengan Menggunakan metode Agile Iterative dan Incremental. *E-Proceeding of Engineering*, 6(2), 8131–8135.
- Kumala, I., Sukania, I. W., & Christianto, S. (2016). Optimasi Persediaan Spare Part Untuk Meningkatkan Total Penjualan Dengan Menggunakan Simulasi Monte Carlo (Studi Kasus Di Pt. Zxc). *Jurnal Ilmiah Teknik Industri*, 4(3), 166–174.
<https://doi.org/10.24912/jitiuntar.v4i3.1548>
- Laudon, K. J., & Laudon, J. P. (1998). *Sistem informasi Manajemen: The Digital Firm, International Edition*. Pentise Hall International Inc.
- Listiyono, A. A. R. (2020). *Kebijakan Pengendalian Persediaan Sparepart dengan Klasifikasi FSN-ABC Melalui Pendekatan Simulasi Monte Carlo*. Universitas Muhammadiyah Malang.
- Mahendra, I., & Eby Yanto, D. T. (2018). Sistem Informasi Pengajuan Kredit Berbasis Web Menggunakan Agile Development Methods Pada Bank Bri Unit Kolonel Sugiono. *Jurnal Teknologi Dan Open Source*, 1(2), 13–24.
<https://doi.org/10.36378/jtos.v1i2.20>
- Murti, N. W., Wiliandi, D., Saputra, R. D., & ... (2020). Pengembangan Sistem Informasi Manajer Suku Cadang Sepeda Motor Berbasis Web di Bengkel Benny Motor. *JOAIIA: Journal of ...*, 1(3), 100–106.
- Musrifah, & Muthohir, M. (2014). *Sistem Informasi Persediaan Suku Cadang Pada AHASS 2106 Waras Motor Gemuh Berbasis PHP Dan MySQL*. STEKOM Semarang.
- Nielsen, J. (2012). *Usability 101: Introduction to Usability*. Nielsen Norman Group.
- Nisa, F., Suharman, H., & Abdul Hasyir, D. (2020). Ketidakpastian Permintaan Pelanggan Sebagai Pemicu Manajemen Persediaan Dengan Pendekatan Analisis FSN. *Syntax Literate; Jurnal Ilmiah Indonesia*, 5(4), 56.
<https://doi.org/10.36418/syntax-literate.v5i4.1067>
- Ozbay, E., Hacialioglu, B., Dokuyucu, B. I., Sahin, H., Sacli, M. M., Genc, M. N., Satiou, E., & paldrak, M. (2019). Developing a Spare Parts Demand Forecasting System. In N. M. Durakbasa & M. G. Gençyilmaz (Eds.), *Proceedings of the International Symposium for Production Research 2019* (pp. 676–691). Springer.

- Pressman, R. S. (2012). *Rekayasa Perangkat Lunak: Pendekatan Praktisi* (7th ed.). Andi.
- Prihartiningtyas, M. (2021). *Analisis Pengendalian Persediaan Sparepart Menggunakan Metode EOQ Guna Optimalisasi Biaya*. STIE Indonesia Jakarta.
- Prof. Dr. Ir. H. Sutarman, M. S. (2017). *Dasar - Dasar Manajemen Logistik* (Kesatu). PT Refika Aditama.
- Putra, T. H. S. (2019). *Rancang Bangun Sistem Informasi Penjualan Sparepart Sepeda Motor Berbasis Web (Studi Kasus Joyo Speed Motor)*. Institut Bisnis dan Informatika Stikom Surabaya.
- Robert Jacobs, F., & Cahse, R. B. (2016). *Manajemen Operasi dan Rantai Pasokan* (14th ed.). Salemba Empat.
- Sofyan, D. K. (2013). *Perencanaan & Pengendalian Produksi*. Graha Ilmu.
- Sriwana, I. K., Christia, M. L., Ellytasia, E., & Chandiawan, G. (2018). Perancangan Sistem Informasi Inventory PT. ABC. *Jurnal Ilmiah Teknik Industri*, 6(1), 9–19. <https://doi.org/10.24912/jitiuntar.v6i1.3019>
- Sumayang, L. (2003). *Dasar - Dasar Manajemen Produksi & Operasi*. Salemba Empat.
- Syafarudin, D., & Yuliasih, A. (2020). *Pengaruh Experiential Marketing Terhadap Loyalitas Pelanggan Motor Honda AHASS*. 16(1), 47–53.
- Turner, W. C. (1993). *Pengantar Teknik dan Sistem Industri*. Guna Widya.
- Udom, P., & Phumchusri, N. (2014). A Comparison Study Between Time Series Model and ARIMA Model for Sales Forecasting of Distributor in Plastic Industry. *International Organization of Scientific Research*, 04, 1–32. www.iosrjen.org
- Ula Banati, A. (2018). *Evaluasi Penerapan Dan Perbaikan Sistem Pengendalian Internal Atas Optimalisasi Perputaran Persediaan Sparepart Pada AHASS CV. surya Gemilang Motor Surabaya*. Universitas Wijaya Putra.
- Vilarinho, S., Lopes, I., & Sousa, S. (2017). Design Procedure to Develop Dashboards Aimed at Improving the Performance of Productive Equipment and Processes. *Procedia Manufacturing*, 11(June), 1634–1641. <https://doi.org/10.1016/j.promfg.2017.07.314>
- Wahyuniardi, R., Andryanto, B., & Fauzan, H. (2013). Analisis sistem pengendalian persediaan bahan baku di industri frozen food. *Seminar Nasional Teknik & Manajemen Industri, May 2013*, 1–7.
- Wilson, J. H., & Keating, B. (2002). *Business Forecasting with accompanying Excell Based ForecastX Software* (4th editio). McGraww-Hill International Book.

LAMPIRAN 1
Dokumentasi



LAMPIRAN 2
Data Persediaan Spare Parts



PT. BINTANG MULIA JAYA - PALEMBANG

PENJUALAN - PEMELIHARAAN - SUKU CADANG

JL. BRIGEND ALAMSYAH RATU PRAWNEGARA (SAMPING POLIGON)

REKAP INVENTORY

NAMA AHASS : PT. BINTANG MULIA JAYA -
 NO AHASS : 10055
 KOTA : PALEMBANG
 Tanggal : 6/22/2022
 NO TLP : 081377543168
 :
 : KABENG.PLM

PIC PART
 :

No	Item No	Item Name	Stoc k	Unit Cost	Amount	Last Received	Last Issued
1	082342MBK0LN0	SPX2 10W30 SLMB 0,8L REP	401	58.495	23.456.615	28/05/2022	22/06/2022
2	08294M99K0NLO	SCOOTER GEAR OIL SYN 120ML REP	356	13.371	4.759.969	06/06/2022	22/06/2022
3	082322MAK8LN9	MPX1 10W30 SLMA 1,2L FED	303	57.560	17.440.807	06/06/2022	22/06/2022
4	9410912000	WASHER, DRAIN PLUG, 12MM	263	992	260.896	28/04/2022	20/06/2022
5	082342MAK1LN0	SPX1 10W30 SLMA 1L REP	256	62.013	15.875.356	06/06/2022	21/06/2022
6	34901KFVB51	BULB HEADLIGHT (12V 25/25W)	225	16.932	3.809.610	14/05/2022	21/06/2022
7	082342MAK8LN9	OLI SPX1 10W30 SLMA 1,2L FED	211	72.473	15.291.877	14/05/2022	19/06/2022
8	082322MAK1LN9	OLI MPX1 10W30 SL 1L FED	202	50.759	10.253.358	06/06/2022	21/06/2022
9	082322MBK8LN0	MPX2 10W30 SLMB 0,8L REP	200	46.605	9.321.034	20/06/2022	22/06/2022
10	34906KET940	BULB, TAILLIGHT	173	13.843	2.394.808	06/06/2022	21/06/2022
11	91202KVB901	OIL SEAL 20.8X52X7.5 PULLY CVT	156	7.760	1.210.622	06/06/2022	20/06/2022
12	HB6201RS	BEARING, BALL	142	21.055	2.989.846	13/06/2022	21/06/2022
13	082342MAK0LN9	OLI SPX1 10W30 SL 0.8L FED	124	52.712	6.536.230	28/04/2022	22/06/2022
14	082322MAK0LN9	OLI MPX1 10W30 SL 0,8L FED	117	43.539	5.094.120	06/06/2022	21/06/2022
15	06535GN5505	RACE STEERING KIT	105	90.203	9.471.317	17/07/2044	20/06/2022
16	91202KJ9003	OIL SEAL 20X32X6 DRIVEN PULLY CVT	105	7.642	802.394	06/06/2022	20/06/2022
17	91009KVY961	BRG, BALL RADIAL 6902U	94	25.221	2.370.752	06/06/2022	20/06/2022
18	91109KVY901	BRG, NEEDLE 20X29X18	94	31.521	2.962.930	14/07/2044	20/06/2022
19	17210K16900	ELEMENT COMP., AIR CLEANER	73	46.834	3.418.900	06/06/2022	21/06/2022
20	22011K81N00	PIECE SET, SLIDE	71	13.964	991.444	06/06/2022	21/06/2022
21	51490GN5305	SEAL SET FR FORK	64	37.767	2.417.081	06/06/2022	19/06/2022
22	17572GGLJ00	O-RING FUEL PUMP	56	15.728	880.788	06/06/2022	21/06/2022
23	9805657713	SPARK PLUG C7HSA (NG)	49	14.809	725.643	08/04/2022	19/06/2022
24	22123KWN900	ROLLER SET, WEIGHT	47	145.254	6.826.916	22/08/2019	02/04/2022
25	12208KY2004	SEAL, VLV. STEM	46	7.136	328.233	09/02/2022	27/04/2022
26	HB6301RS	BEARING, BALL	46	24.286	1.117.159	13/06/2022	18/06/2022

27	12209GB4682	SEAL VLV STEM	46	5.386	247.739	13/06/2022	15/06/2022
28	34905KANW01	WB BULB (12V10W-YLT13)	46	11.641	535.492	21/05/2022	06/06/2022
29	23100K44BA0	BELT DRIVE, KIT	43	127.431	5.479.520	06/06/2022	19/06/2022
30	06455KWB601	PAD SET FR	43	46.783	2.011.661	01/08/2044	20/06/2022
31	34908GA7701	BULB WEDGE BASE 12V 3.4W	43	5.343	229.737	06/06/2022	21/06/2022
32	34905GM9003	BULB, WINKER 12V 10W	42	7.126	299.280	28/04/2022	19/06/2022
33	91005KVBNS0	BRG,COMP DRIVE SHAFT	42	31.977	1.343.045	17/05/2022	20/06/2022
34	51490KC5305	SEAL SET,FR FORK	40	31.265	1.250.585	06/06/2022	21/06/2022
35	53209GAH000	CLIP, HEADLIGHT	40	2.703	108.120	06/06/2022	12/06/2022
36	90666K59A11	CLIP SNAP FIT(PO)	39	1.317	51.352	17/05/2022	09/06/2022
37	17210K97N00	ELEMENT COMP AIR/C	38	70.494	2.678.756	06/06/2022	18/06/2022
38	06455KVB01	PAD SET FR	38	51.597	1.960.695	06/06/2022	21/06/2022
39	43130KZL930	SHOE COMP BRAKE	38	47.245	1.795.318	06/06/2022	21/06/2022
40	22110KZR600	FACE COMP., MOVABLE DRIVE	34	65.706	2.233.989	21/05/2022	19/06/2022
41	ACG10GR	AHM CVT GREASE 10 GR	34	11.712	398.208	06/06/2022	20/06/2022
42	06435KSPB01	PAD SET RR	33	58.107	1.917.546	08/04/2022	17/06/2022
43	12191K44V00	GASKET CYLINDER	33	8.661	285.811	25/04/2022	19/05/2022
44	22804148000	RUBBER, CLUTCH DUMPER	32	4.054	129.728	20/05/2022	13/06/2022
45	06455KPP901	PAD SET	32	44.694	1.430.220	06/06/2022	16/06/2022
46	88110KVY700	MIRROR ASSY,R BACK	32	29.579	946.520	17/05/2022	16/06/2022
47	91009KVB903	BRG,BALL RADIAL 60/22 UU	31	38.739	1.200.909	13/06/2022	16/06/2022
48	11103KVB930	RUBBER BUSH ENG HANGER	31	15.693	486.493	17/05/2022	01/06/2022
49	HB6203RS	BEARING,BALL	31	24.987	774.588	22/02/2022	16/06/2022
50	30700KPH881	CAP ASSY NOISE SUPPRESSOR	31	18.005	558.142	06/06/2022	20/06/2022
51	22102KZR600	FACE, DRIVE	29	40.260	1.167.546	14/05/2022	19/06/2022
52	23100KVBBA0	DRIVE BELT (S)	29	152.406	4.419.770	14/05/2022	12/06/2022
53	12391GGC900	GASKET HEAD COVER	29	35.005	1.015.153	17/05/2022	10/06/2022
54	31926KRM841	SPARK PLUG CPR9EA-9 (NG)	29	19.364	561.547	01/08/2044	22/06/2022
55	91202GK4722	OIL SEAL, 18.9X30X5	28	3.664	102.586	09/12/2021	04/04/2022
56	17210K59A70	ELEMENT COMP AIR/C	28	55.822	1.563.019	06/06/2022	13/06/2022
57	22110KVY900	FACE COMP,MOVABLE DRIVE	27	57.514	1.552.868	14/05/2022	12/06/2022
58	91201K44V01	OIL SEAL,20.8X30.5X6	27	4.298	116.046	08/04/2022	05/06/2022
59	42711K59A72	TIRE REAR (SRI) 100/80-14M/C 48P	26	264.324	6.872.418	26/04/2022	05/06/2022
60	06455KR3404	PAD SET FR (NA)	26	46.449	1.207.675	14/07/2044	07/06/2022
61	43125KPH903	SHOE COMP BRAKE (NA)	26	35.751	929.531	14/07/2044	21/06/2022
62	HB6302RS	BEARING,BALL	26	27.384	711.972	01/08/2044	15/06/2022
63	06455K59A71	PAD SET FR BRAKE	25	78.094	1.952.339	25/02/2022	21/06/2022
64	17210K0JN00	ELEMENT COMP AIR/C	25	49.242	1.231.043	28/05/2022	19/06/2022
65	91372KPH900	O-RING, TAPP ADJ	25	13.829	345.720	14/07/2044	19/06/2022

66	22804GB2880	RUBBER CLUTCH DAMPER	25	3.488	87.208	08/04/2022	01/06/2022
67	22110KVB900	FACE COMP MOVEABLE DRIVE	25	79.686	1.992.152	06/06/2022	19/06/2022
68	HB6204	BEARING,BALL	24	21.918	526.023	08/04/2022	14/06/2022
69	08CLAH50500	HONDA M/C GENUINE COOLANT	24	16.540	396.960	18/06/2022	08/10/2021
70	17210KZR600	ELEMENT COMP AIR CLEANER	24	50.872	1.220.936	06/06/2022	21/06/2022
71	06535KTR900	RACE STEERING KIT	24	92.617	2.222.800	06/06/2022	15/06/2022
72	22110K44V00	FACE COMP MOVABLE DRIVE	23	61.492	1.414.319	24/05/2022	21/06/2022
73	91202K0JN01	OIL SEAL 19.5X31.5X6	22	18.324	403.129	28/05/2022	02/06/2022
74	22105K44V00	BOSS DRIVE FACE	22	22.973	505.410	06/06/2022	21/06/2022
75	44712KZT901	TUBE, TIRE	22	31.747	698.436	14/03/2022	06/06/2022
76	HPC480ML	HONDA PARTS CLEANER	21	33.499	703.486	08/04/2022	17/06/2022
77	9806656727	SPARK PLUG X20FSU (DS)	21	11.411	239.628	06/07/2021	26/12/2021
78	12251GGC901	GASKET CYLINDER HEAD	21	13.063	274.323	19/05/2022	08/06/2022
79	91201GCC771	OIL SEAL 16X26X7 MAGNIT MATIC	20	5.657	113.143	17/05/2022	25/05/2022
80	91201GB4691	OIL SEAL, 30X42X4.5	19	5.061	96.165	17/05/2022	07/06/2022
81	16016K03H11	SCREW SET	19	5.537	105.210	14/11/2021	28/05/2022
82	44711K59A72	TIRE FRONT (SRI) 90/80-14M/C 43P	18	229.671	4.134.080	26/04/2022	05/06/2022
83	23100K35BA0	BELT DRIVE KIT VARIO 125	18	146.168	2.631.025	08/04/2022	18/06/2022
84	22102K0JN00	FACE,DRIVE	18	28.434	511.810	13/06/2022	05/06/2022
85	06535041010	RACE STEERING KIT	18	82.214	1.479.852	17/07/2024	29/04/2022
86	53140K44V00	GRIP COMP THROTTLE	18	10.070	181.268	28/05/2022	18/06/2022
87	33130KFVB51	SOCKET COMP, HEAD LIGHT	18	14.353	258.357	06/06/2022	04/06/2022
88	50661KWB600	RUBBER, STEP	18	8.276	148.973	14/05/2022	28/05/2022
89	23100KZRB00	BELT DRIVE	18	165.842	2.985.148	06/06/2022	17/06/2022
90	06455KREK02	PAD SET FR NEW PCX (CBS)	17	104.761	1.780.940	13/06/2022	20/06/2022
91	HIC60ML	HONDA INJECTOR CLEANER	17	24.091	409.547	25/02/2022	17/06/2022
92	12191GGC900	GASKET CYLINDER	17	8.590	146.022	08/04/2022	27/05/2022
93	34901KPH881	BULB HEADLIGHT	17	38.072	647.218	09/05/2020	29/10/2021
94	12209K56N01	SEAL VALVE STEM (NOK)	17	3.636	61.812	09/02/2022	31/05/2022
95	22110K0JN00	FACE COMP MOVABLE DRIVE	16	53.003	848.043	06/06/2022	18/06/2022
96	21395KVB901	GASKET MISSION CASE	16	17.568	281.088	23/05/2022	16/06/2022
97	HBF50ML	BRAKE FLUID	16	7.777	124.430	18/06/2022	21/06/2022
98	35340KWB601	SWITCH ASSY., L.	16	47.146	754.332	17/05/2022	17/05/2022
99	37800KWB920	FUEL UNIT	16	60.000	960.000	24/01/2019	22/04/2022
100	91204KWN901	OIL SEAL,34X52X7	15	6.228	93.419	20/05/2022	14/06/2022
101	23100KZLB00	BELT DRIVE	15	132.299	1.984.482	08/04/2022	20/06/2022
102	06141KWB505	CAM CHAIN KIT	15	52.651	789.770	06/06/2022	19/06/2022
103	17210KWB920	ELEMENT COMP A/C	15	32.895	493.430	08/04/2022	06/06/2022
104	12391KZR600	GASKET CYLINDER HEAD COVER	15	43.902	658.534	21/06/2022	17/06/2022

105	17210KVB930	ELEMENT COMP,AIR/C	15	51.131	766.961	17/05/2022	20/06/2022
106	35160KPH881	SW UNIT START	15	26.531	397.964	08/04/2022	18/06/2022
107	14401KPH901	CHAIN CAM	15	77.166	1.157.483	06/06/2022	13/06/2022
108	42711K59A12	TIRE RR (90/90-14 FT235)	14	239.266	3.349.728	19/07/2044	22/06/2022
109	34901K25600	BULB HEAD LIGHT	14	33.959	475.428	22/06/2020	14/02/2022
110	91203436004	OIL SEAL 12X24X 5	14	5.000	70.000	12/06/2019	18/04/2022
111	17211K18900	ELEMENT COMP A/C	14	51.174	716.432	06/06/2022	17/06/2022
112	35170KYZ901	SW UNIT DIMMER	14	14.580	204.114	06/06/2022	19/06/2022
113	90407259000	PACKING,COCK	14	4.055	56.770	28/04/2022	28/12/2021
114	53199KVG910	SPG,BRK LEVER RETURN	14	4.055	56.763	06/06/2022	20/06/2022
115	91202GB4692	OIL SEAL, 18.9X28X5	14	3.757	52.600	17/05/2022	07/06/2022
116	35200KVB851	SW UNIT,WINKER	14	27.273	381.821	12/06/2019	22/06/2021
117	91204KWB601	OIL SEAL 17X29X5	13	4.266	55.464	20/05/2022	12/06/2022
118	22105KZLC00	BOSS DRIVE FACE	13	22.974	298.658	23/05/2022	11/06/2022
119	14401KVB901	CHAIN,CAM DID SCR-0404SV	13	75.064	975.837	21/05/2022	25/05/2022
120	06141GN5505	CAM CHAIN KIT	13	43.504	565.547	19/05/2022	24/05/2021
121	275170000NR00	TUBE TIRE 2.75-17	13	37.838	491.894	01/08/2044	21/06/2022
122	06455K84902	PAD SET FR BRAKE (ABS)	12	62.503	750.039	06/06/2022	21/06/2022
123	06401K41N01	DRIVE CHAIN KIT	12	172.973	2.075.676	21/06/2022	11/06/2022
124	17211K15900	ELEMENT COMP AIR/C	12	53.154	637.845	28/05/2022	22/06/2022
125	44830KVB00	CABLE COMP SPDMT	12	33.183	398.190	06/06/2022	21/06/2022
126	53105KRC900	END,STRG HANDLE	12	1.804	21.651	06/06/2022	25/05/2022
127	17210KPH900	ELEMENT COMP AIR / C	12	28.334	340.010	06/06/2022	19/06/2022
128	42711KTM850	TIRE,RR	12	196.500	2.357.997	07/06/2022	18/06/2022
129	2251725017NR00	TUBE TIRE 2.25/2.50-17	12	34.530	414.362	13/06/2022	16/06/2022
130	23100K36BA0	BELT DRIVE KIT	11	161.168	1.772.848	06/06/2022	20/06/2022
131	12191KWB920	GASKET CYLINDER	11	7.379	81.164	19/05/2022	15/05/2022
132	22105KOJN00	BOSS DRIVE FACE	11	27.477	302.247	21/06/2022	18/06/2022
133	082322MAU0JN3	MPX3 20W40 SJMA 0.8L NIP	11	34.449	378.936	09/06/2021	26/05/2022
134	12251KWB601	GASKET CYLINDER HEAD	11	12.503	137.534	17/05/2022	15/05/2022
135	35160KYZ901	SW UNIT,START	11	19.416	213.572	09/02/2022	30/05/2022
136	23100KVYBA1	BELT DRIVE	11	123.560	1.359.165	28/04/2022	15/06/2022
137	12191KZR600	GASKET, CYLINDER	11	12.162	133.782	21/05/2022	17/06/2022
138	12251KZR601	GASKET, CYLINDER HEAD	11	17.569	193.255	19/05/2022	17/06/2022
139	35170KWB920	SW UNIT DIMMER	11	12.727	139.997	12/12/2021	29/12/2021
140	17210KVY960	ELEMENT COMP, AIR/C	11	48.462	533.084	28/05/2022	18/06/2022
141	4054AKWB920	ADJUSTER R, CHAIN ASSY	11	8.525	93.772	27/05/2022	20/03/2022
142	12391KVB900	GASKET HEAD COVER	11	12.073	132.801	17/05/2022	14/06/2022
143	11203KVB901	UNDER RUBBER BUSH REAR	11	12.083	132.909	25/04/2022	20/06/2022

144	44711K93N02	TIRE FR	10	214.142	2.141.422	06/06/2022	05/06/2022
145	12391K25601	GASKET HEAD COVER	10	17.520	175.197	08/04/2022	13/06/2022
146	13111KWN901	13111KWN900	10	8.317	83.166	28/04/2022	17/06/2022
147	34901K18901	BULB,HEAD LIGHT	10	51.513	515.132	19/05/2022	20/06/2022
148	12361035000	CAP,TAPPET	10	8.317	83.166	17/05/2022	21/06/2022
149	14610086113	GUIDE,CAM CHAIN	10	9.392	93.922	29/05/2019	06/06/2022
150	53166KWB600	GRIP, L HANDLE	10	10.036	100.359	28/04/2022	18/06/2022
151	91208KWB601	OIL SEAL, 11.6X22X7	10	4.505	45.050	13/06/2022	25/05/2022
152	12251KVY901	GASKET CYLINDER HEAD	10	16.516	165.155	28/04/2022	05/03/2022
153	06141KRS505	CAM CHAIN KIT	10	45.432	454.324	17/05/2022	07/06/2022
154	06401KWB900	DRIVE CHAIN KIT	10	156.753	1.567.534	01/08/2044	29/05/2022
155	31500KPH881	BATTERY GTZ5S GS	10	220.721	2.207.210	13/06/2022	19/06/2022
156	22535K16A40	WEIGHT SET CLUTCH	9	158.532	1.426.784	06/06/2022	21/06/2022
157	082322MAU1JN3	MPX3 20W40 SJMA 1L NIP	9	36.778	331.005	13/12/2018	04/11/2021
158	41241KFL851	DAMPER RR WHEEL SET	9	19.153	172.377	14/05/2022	21/06/2022
159	88120KVY700	MIRROR ASSY,L BACK	9	29.669	267.022	25/04/2022	19/06/2022
160	91201KWN902	SEAL 20.8X32X6	9	7.266	65.392	06/06/2022	16/06/2022
161	31926KYT901	SPARK PLUG U27EPR-9 (DS)	9	13.910	125.190	05/02/2022	21/06/2022
162	9806958921	SPARK PLUG	9	11.340	102.060	01/08/2044	15/05/2022
163	35340GW3980	SWITCH,FR STOP	9	53.958	485.619	17/05/2022	16/06/2022
164	06455KVY911	PAD SET, FR	9	44.546	400.910	01/10/2018	21/11/2020
165	12361KPH900	COVER, TAPPET ADJ HOLE	9	3.709	33.382	25/04/2017	15/03/2022
166	12251KVB902	GASKET CYLINDER HEAD	9	26.446	238.013	08/04/2022	23/05/2022
167	35180KWWA01	SW UNIT,HORN	9	23.636	212.724	25/11/2021	31/03/2022
168	9501161000	STOPPER RUBBER A STAND	9	7.308	65.770	08/04/2022	17/06/2022
169	38501KVZ631	RELAY COMP,START	9	23.424	210.812	06/06/2022	21/06/2022
170	41241GB4771	DAMPER,RR WHEEL SET	8	14.095	112.760	30/11/2020	29/12/2021
171	06435KPP901	PAD SET RR	8	43.912	351.300	01/08/2044	21/06/2022
172	42711K93N02	TIRE RR	8	255.319	2.042.554	26/04/2022	16/06/2022
173	51490K84901	SEAL SET FR FORK(SHOWA)	8	138.288	1.106.304	13/06/2022	30/05/2022
174	53133K18900	RUBBER,HNDL CUSH	8	2.257	18.058	06/06/2022	20/06/2022
175	77215KW7900	RUBR.C SEAT SET	8	2.703	21.624	06/06/2022	19/05/2022
176	91201KCW851	OIL SEAL 19.8X30X7	8	7.173	57.383	04/04/2022	22/03/2022
177	HB6202	BEARING,BALL	8	17.273	138.184	22/02/2022	05/06/2022
178	38300KEV830	RELAY,WINKER	8	47.523	380.186	27/05/2022	19/06/2022
179	16111KVB903	PISTON COMP VACUUM	8	93.501	748.012	17/05/2022	21/06/2022
180	21395KZR600	GASKET, TRANSMISSION CASE	8	7.658	61.264	27/05/2022	05/06/2022
181	22201KGGH601	DISK,CLUTCH FRICTION	8	43.954	351.628	14/05/2022	07/04/2022
182	06401KPH881	DRIVE,CHAIN KIT	8	155.771	1.246.167	01/08/2044	09/05/2022

183	9501472102	SPRING A,SIDE STAND	8	3.637	29.096	25/02/2022	26/04/2022
184	35180KPH881	SW UNIT HORN	8	26.841	214.725	08/04/2022	21/06/2022
185	12191KVY900	GASKET CYLINDER	8	9.229	73.832	19/05/2022	05/03/2022
186	31500KZR602	BATTERY (GTZ6V)	8	269.244	2.153.954	13/06/2022	22/06/2022
187	2212AK44V00	ROLLER WEIGHT SET	8	46.396	371.168	06/06/2022	21/06/2022
188	12191KYAC00	GASKET CYLINDER	7	9.091	63.637	09/12/2021	25/05/2022
189	13011K44V00	RING SET PISTON (STD)	7	45.553	318.873	08/04/2022	14/06/2022
190	51410KZLA01	PIPE COMP FR FORK	7	131.020	917.137	06/06/2022	19/06/2022
191	77215KW7901	RUBBER C, SEAT SET	7	3.935	27.542	06/06/2022	30/06/2016
192	23226KVB900	ROLLER, GUIDE	7	4.136	28.955	28/08/2020	30/11/2021
193	19104KVB930	CAP RESERVE TANK	7	10.899	76.291	08/04/2022	15/05/2022
194	35150KPH880	SW UNIT LIGHTING	7	30.000	210.000	17/07/2044	07/06/2022
195	22201KWWA01	DISK, CLUTCH FRICTION	7	36.593	256.152	14/05/2022	15/05/2022
196	22535GGC900	WEIGHT SET CLUTCH	7	121.491	850.434	08/04/2022	02/02/2022
197	14670035032	GEAR OILPUMP	7	35.455	248.185	13/05/2019	07/10/2021
198	11395KWB920	GSKT L CRANKCASE COVER	7	16.364	114.548	09/02/2022	21/06/2022
199	91203GB5761	OILSEAL,17X29X5 SEAL GEAR X125	7	4.374	30.620	13/06/2022	21/05/2022
200	38501KVB901	RELAY COMP STARTER	7	45.701	319.904	25/04/2022	07/06/2022
201	13115K23900	CLIP,PISTON PIN 12MM	6	455	2.730	09/02/2022	28/03/2022
202	35170KPH651	SW. UNIT DIMMER	6	23.636	141.816	25/11/2021	20/06/2022
203	23100K1ZN21	BELT,DRIVE	6	136.364	818.182	14/11/2021	19/02/2022
204	13011K81N00	RING SET PISTON (STD)	6	45.533	273.196	19/02/2022	22/06/2022
205	53140K59A70	GRIP COMP THROT	6	14.545	87.270	02/12/2021	27/11/2021
206	18318K0JN00	PROTECTOR MUFFLER	6	36.364	218.184	13/10/2021	15/07/2021
207	22131K0JN00	PLATE RAMP GENIO	6	22.892	137.352	23/05/2022	14/06/2022
208	51410K0JN01	PIPE COMP,FR FORK	6	86.855	521.131	28/05/2022	06/06/2022
209	14670KYZ901	ROLLER COMP CAM CHAIN GUIDE	6	36.364	218.184	09/02/2022	30/05/2022
210	52400K25901	CUSHION ASSY RR	6	207.207	1.243.242	06/06/2022	27/05/2022
211	53140KVB00	GRIP COMP., THROTTLE	6	11.596	69.576	08/04/2022	17/06/2022
212	17210K03N30	ELEMEN COMP, AIR/C	6	39.854	239.124	17/05/2022	18/06/2022
213	33119K81N00	BRACKET HEAD LIGHT L	6	901	5.406	28/04/2022	24/04/2022
214	13011KEH305	RING SET (STD)	6	91.728	550.368	18/05/2017	04/03/2022
215	51410GN5781	PIPE COMP,FR FORK	6	125.455	752.730	14/07/2018	11/07/2020
216	35180KYZ901	SW UNIT,HORN	6	19.596	117.574	28/04/2022	13/06/2022
217	45530KET920	CYLINDER SET,MSTR	6	66.185	397.108	08/04/2022	20/06/2022
218	22201166001	DISK,CLUTCH	6	74.545	447.271	14/11/2021	21/04/2022
219	31600KVB51	REG RECT,COMP	6	103.604	621.624	06/06/2022	05/06/2022
220	147A1KVY900	VALVE SET	6	58.559	351.354	19/05/2022	25/05/2022
221	12251KRMB41	GASKET CYLINDER HEAD	6	13.182	79.092	16/12/2021	02/10/2021

22 2	50661K07900	RUBBER, STEP	6	10.053	60.321	04/09/2018	08/12/2020
22 3	2212AKVB900	ROLLER WEIGHT SET	6	57.504	345.026	14/05/2022	20/06/2022
22 4	12391KVY900	GASKET,HEAD COVER	6	116.216	697.296	06/06/2022	21/06/2022
22 5	17210KZLA00	ELEMENT COMP., AIR CLEANER	6	47.992	287.952	17/05/2022	14/06/2022
22 6	22201107001	DISK, CLUTCH	6	93.533	561.197	28/04/2022	14/04/2022
22 7	22123K0SV00	ROLLER SET WEIGHT	6	36.364	218.184	02/12/2021	23/05/2022
22 8	23100K1ABA0	BELT DRIVE KIT	5	107.273	536.365	20/05/2022	07/06/2022
22 9	961506303010	BEARING, BALL RADIAL [6303-2RS]	5	32.947	164.733	10/09/2019	12/04/2022
23 0	90104K15920	BOLT SOCKET 8X20	5	1.818	9.091	14/02/2022	12/04/2022
23 1	43520MJ6316	M/C PISTON SET	5	82.067	410.333	06/06/2022	12/06/2022
23 2	17211K84900	ELEMENT COMP AIR	5	77.771	388.854	17/05/2022	12/05/2022
23 3	23100K97BA0	BELT DRIVE KIT	5	178.829	894.145	13/06/2022	25/05/2022
23 4	AMIC-1000ML	AMIC INJECTOR CLEANER	5	359.372	1.796.862	17/05/2022	24/05/2022
23 5	45530K59A71	CYLINDER SET MASTER	5	22.973	114.865	28/05/2022	16/05/2022
23 6	22123K1AN00	ROLLER SET,WEIGHT	5	35.135	175.675	28/05/2022	03/06/2022
23 7	51410KWW641	PIPE COMP,FR FORK	5	133.683	668.415	14/05/2022	14/06/2022
23 8	53178K25910	LEVER L STRG HANDLE	5	24.775	123.875	21/06/2022	02/06/2022
23 9	91211KN7671	SEAL, DRIVEN FACE, 34X41X4 VARIO	5	9.324	46.620	06/06/2022	26/05/2022
24 0	22535K44V00	WEIGHT SET CLUTCH	5	108.101	540.506	06/06/2022	19/06/2022
24 1	16700K2R305	PUMP UNIT FUEL	5	478.102	2.390.510	06/06/2022	02/06/2022
24 2	06401K45N01	DRIVE CHAIN KIT(CB150LED,CBR150LOKAL)	5	283.708	1.418.541	06/06/2022	30/05/2022
24 3	35010K81N00	KEY SET	5	207.083	1.035.414	08/04/2022	05/06/2022
24 4	22201K56N01	DISK, CLUTCH FRICTION	5	103.153	515.765	06/06/2022	31/05/2022
24 5	12100KWB920	CYLINDER COMP	5	319.435	1.597.177	28/04/2022	20/03/2022
24 6	12191KVB901	GASKET CYLINDER	5	9.321	46.605	08/04/2022	23/05/2022
24 7	43472KVB900	SPRING,RR BRAKE ARM	5	909	4.545	13/01/2022	24/04/2022
24 8	50503K25900	SHAFT MAIN STAND	5	16.553	82.767	14/05/2022	17/06/2022
24 9	31928MFFD01	SPARK PLUG U24EPR9 (DS)	5	12.000	60.000	14/07/2044	31/05/2022
25 0	06401KEV881	DRIVE,CHAIN KIT	5	172.616	863.081	21/06/2022	18/05/2022
25 1	6431AK25900	STEP FLOOR ASSY	5	88.680	443.400	16/10/2020	16/10/2020
25 2	91052K45N03	BEARING, RAD BALL 6004UU	5	40.460	202.299	06/06/2022	06/06/2022
25 3	53175K81N31	LEVER R STEERING HANDLE SCOOPY (HITAM)	4	45.045	180.180	23/05/2022	15/06/2022
25 4	38110KTM851	HORN COMP (HIGH)	4	39.367	157.467	17/07/2044	21/06/2022
25 5	22102K35V00	FACE DRIVE	4	81.379	325.518	06/06/2022	17/06/2022
25 6	86103K59A70ZA	MARK HONDA 100MM TYPE 1	4	32.126	128.502	23/05/2022	25/03/2022
25 7	38502GGZJ01	RELAY COMP POWER	4	35.123	140.490	13/06/2022	21/06/2022
25 8	44711KWW010TB	TUBELES TIRE FR 70/90-17	4	186.495	745.978	26/04/2022	20/03/2022
25 9	22535K12V00	WEIGHT SET CLUTCH	4	167.108	668.432	28/04/2022	18/06/2022
26 0	53175K81N51	LEVER, R. STEERING HANDLE BEAT (SILVER)	4	50.823	203.292	23/05/2022	06/04/2022

26 1	22102K97T01	FACE DRIVE	4	39.366	157.462	14/05/2022	27/05/2022
26 2	13111K0JN00	PIN,PISTON	4	9.091	36.364	11/01/2022	28/03/2022
26 3	18318K1AN00	PROTECTOR,MUFFLER	4	36.364	145.456	11/03/2022	13/05/2022
26 4	51410KVY731	PIPE COMP,FR FORK	4	123.636	494.544	13/10/2021	24/07/2021
26 5	35200K03N31	SW UNIT WINKER	4	23.800	95.200	27/05/2022	30/04/2022
26 6	17910K15921	CABLE COMP. A, THROTTLE	4	42.984	171.936	17/05/2022	08/03/2022
26 7	35170K59A11	SWITCH UNIT DIMMER	4	23.301	93.202	08/04/2022	12/12/2021
26 8	22535K81N00	WEIGHT SET CLUTCH	4	117.944	471.774	13/06/2022	15/06/2022
26 9	33118K81N00	BRACKET HEAD LIGHT R	4	907	3.630	05/04/2022	24/04/2022
27 0	51410KPH901	PIPE COMP, FR FORK	4	119.455	477.818	30/10/2019	31/05/2020
27 1	19507KVB900	JOINT, THREE WAY HOUSE	4	9.009	36.036	25/04/2022	18/01/2022
27 2	HB6001	BEARING,BALL	4	19.683	78.730	08/04/2022	07/03/2022
27 3	19217MAL300	SEAL, MECHANICAL	4	61.712	246.848	06/06/2022	07/06/2022
27 4	14401KYZ900	CHAIN CAM 88L	4	34.939	139.755	08/04/2022	06/06/2022
27 5	16707KVB551	FILTER SET	4	36.245	144.979	06/06/2022	16/06/2022
27 6	17910K15901	CABLE COMP THROT	4	41.626	166.504	17/05/2022	14/08/2021
27 7	35340KPH901	SW ASSY,FR STOP	4	21.993	87.972	03/02/2022	30/05/2022
27 8	53175KEH601	LEVER R STRG HANDLE	4	19.370	77.480	27/05/2022	02/06/2022
27 9	4054AKWWA00	ADJUSTER R, CHAIN ASSY	4	8.559	34.236	08/04/2022	02/06/2022
28 0	06401KYE900	DRIVE CHAIN KIT	4	264.959	1.059.838	23/05/2022	28/05/2022
28 1	52400KVY961	CUSHION ASSY RR	4	224.837	899.350	06/06/2022	23/04/2022
28 2	52147028301	RUBBER BUSH., RR FORK PIV	4	10.360	41.440	08/04/2022	06/06/2022
28 3	22535KVY900	WEIGHT SET CLUCTH	4	126.444	505.777	20/05/2022	12/06/2022
28 4	12391KRM840	GASKET HEAD COVER	4	12.303	49.212	25/04/2022	12/06/2022
28 5	35200KWWA01	SW UNIT,WINKER	4	28.166	112.666	08/04/2022	28/03/2022
28 6	91211GK8013	OIL SEAL 34X39X3 BEAT	4	8.108	32.432	28/05/2022	26/05/2022
28 7	9501471702	SPRING,MAIN STAND	4	6.364	25.456	09/12/2021	03/02/2022
28 8	06401KYZ900	DRIVE CHAIN KIT	4	178.829	715.316	01/08/2044	16/06/2022
28 9	44711KVB931	TIRE, FR	4	158.489	633.955	20/05/2022	06/06/2022
29 0	17210K1ZN20	ELEMENT COMP AIR/C	3	66.819	200.457	28/01/2022	20/06/2022
29 1	42711KVB931	TIRE, RR	3	193.496	580.488	06/06/2022	06/06/2022
29 2	13111K0RV00	PIN PISTON	3	11.144	33.433	28/04/2022	28/03/2022
29 3	14520K94T01	LIFTER ASSY TENSIONER	3	133.548	400.644	21/06/2022	20/06/2022
29 4	35111K59A71	FOB ASSY	3	296.929	890.786	28/04/2022	05/06/2022
29 5	45517K81N30	HOLDER, MIRROR	3	22.665	67.996	23/05/2022	26/05/2022
29 6	77230K81N00	SEAT CATCH COMP	3	11.763	35.289	08/04/2022	18/04/2022
29 7	3501AK60B00	KEY SET ASSY	3	245.495	736.485	06/06/2022	23/05/2022
29 8	81141K59A70ZA	COVER INNER LOWER	3	105.641	316.922	30/05/2022	11/06/2022
29 9	18318K59A70	PROTECTOR,MUFFLER	3	27.456	82.367	28/05/2022	20/06/2022

300	64330K59A70ZC	GARNISH R INNER	3	7.658	22.974	23/05/2022	25/03/2022
301	64303K59A70ZD	GARNISH,FR	3	23.041	69.123	04/06/2022	27/12/2021
302	23205K97T00	FACE SET DRIVEN	3	203.717	611.150	29/07/2019	02/02/2021
303	77331K40F00	CAP GRIP RR DRIVER LOWER	3	10.000	30.000	26/08/2019	15/12/2021
304	42711KWW010TB	TUBELESS TIRE RR 80/90-17	3	227.013	681.040	22/01/2022	14/05/2022
305	64430K59A70ZD	GARNISH L,INNER	3	7.658	22.974	23/05/2022	
306	22123K0JN00	ROLLER SET WEIGHT	3	35.135	105.405	06/06/2022	14/06/2022
307	18318K0WN00	PROTECTOR MUFFLER	3	50.909	152.727	28/11/2021	
308	52400K0J305	CUSHION ASSY,REAR	3	198.919	596.756	08/04/2022	31/05/2022
309	12191K1AN01	GASKET,CYLINDER	3	3.182	9.546	28/11/2021	28/03/2022
310	53106KR3000	RB.A.HANDLE WEIGHT	3	1.818	5.454	09/12/2021	05/08/2019
311	53166K18900	GRIP, L. HANDLE	3	7.274	21.821	11/03/2022	25/05/2022
312	91202KWN901	OIL SEAL 26X45X6	3	9.459	28.377	07/06/2022	13/06/2022
313	91203KSP911	OIL SEAL,14X22X5	3	4.091	12.273	08/02/2021	27/06/2021
314	35190KWN902	SW UNIT IDLE	3	37.838	113.514	23/05/2022	25/01/2022
315	06401K15900	DRIVE CHAIN KIT	3	268.225	804.674	01/08/2044	02/06/2022
316	44711K59A12	TIRE FR (80/90-14 FT235)	3	214.667	644.002	19/07/2044	19/06/2022
317	22102K44V00	FACE DRIVE	3	36.452	109.357	24/05/2022	18/06/2022
318	131A1KZL305	PISTON KIT (STD)	3	96.911	290.734	14/05/2022	16/05/2022
319	12100K25600	CYLINDER COMP	3	251.352	754.055	28/04/2022	19/05/2022
320	52400K59A11	CUSHION ASSY RR	3	183.482	550.446	08/04/2022	08/06/2022
321	42301K45N00	AXLE RR WHEEL	3	31.522	94.565	11/03/2022	08/03/2022
322	17210K56N00	ELEMENT COMP AIR CLEANER	3	56.108	168.323	17/05/2022	17/06/2022
323	12191K56N01	GASKET, CYLINDER	3	9.091	27.273	28/11/2021	31/05/2022
324	16700K81N00	UNIT ASSY FUEL PUMP	3	398.293	1.194.879	06/06/2022	21/06/2022
325	13101K81N00	PISTON (STD)	3	63.268	189.804	08/04/2022	22/06/2022
326	51401KPH971	SPRING, FR FORK	3	18.946	56.837	28/11/2021	30/01/2022
327	51490KRM852	SEAL SET,FR FORK	3	74.324	222.972	06/06/2022	19/06/2022
328	12100KPH700	CYLINDER,COMP	3	308.947	926.840	28/03/2022	15/05/2022
329	91255KVB902	OIL SEAL 29X44X7	3	6.718	20.154	19/05/2022	16/06/2022
330	15651GF6911	GAUGE,OIL (GRY)/1	3	3.604	10.812	17/05/2022	
331	18355K15900	COVER,MUFFLER	3	63.000	189.000	19/07/2044	08/07/2020
332	22102KZL930	FACE, DRIVE	3	109.091	327.273	06/02/2019	22/10/2021
333	37750KPH701	SENSOR ASSY T-OIL	3	61.230	183.691	14/05/2022	15/06/2022
334	50520KVB900	SPRING MAIN STAND	3	4.402	13.205	13/06/2022	17/06/2022
335	50610K15900	RUBBER,MAIN STEP	3	18.825	56.474	28/04/2022	12/04/2022
336	51410K18901	PIPE COMP FR FORK	3	209.459	628.377	14/05/2022	08/06/2022
337	06401KTL700	DRIVE CHAIN KIT	3	186.486	559.458	13/06/2022	02/06/2022
338	41241KW7881	RUBBER, RR WHEEL DAMPER	3	21.466	64.398	14/11/2021	15/04/2022

339	44711KWW010	TIRE FR,70/90-17 FT138	3	155.455	466.364	15/01/2022	21/06/2022
340	22870KYE900	CABLE COMP,CLUTCH	3	37.101	111.303	23/05/2022	10/04/2022
341	53175KRST80	LEVER R,STEERING HANDLE	3	36.288	108.865	17/07/2044	10/06/2022
342	2212AKVY900	ROLLER COMP,WEIGHT SET	3	46.818	140.454	21/02/2022	24/01/2022
343	22870GF6930	CABLE CLUTCH 2	3	15.393	46.180	06/04/2017	03/04/2022
344	41241KSP900	DAMPER RR WHEEL	3	25.000	75.000	08/01/2022	12/04/2022
345	12251KWN901	GASKET,CYLINDER HEAD	3	46.555	139.664	10/09/2021	11/09/2021
346	12191K15900	GASKET CYLINDER	3	9.788	29.365	13/06/2022	27/04/2022
347	44711KTM850	TIRE, FR	3	157.217	471.650	26/04/2022	18/06/2022
348	18318KZR600	PROTECTOR, MUFFLER	3	53.463	160.390	14/05/2022	26/04/2022
349	06401KWW900	DRIVE CHAIN KIT	3	162.162	486.486	13/06/2022	20/06/2022
350	22102K1ZN20	FACE DRIVE	3	47.590	142.769	20/05/2022	21/03/2022
351	12191KYZ900	GASKET CYLINDER	2	19.820	39.640	23/05/2022	26/06/2021
352	11395KZR600	GASKET, L. COVER	2	28.378	56.756	28/05/2022	18/04/2019
353	12100KVY900	CYLINDER COMP	2	196.950	393.900	08/04/2022	14/06/2022
354	12100KZL930	CYLINDER COMP	2	228.829	457.658	27/05/2022	22/06/2022
355	11394KPH900	GASKET R CRANKCASE CVR	2	24.775	49.550	17/05/2022	06/06/2022
356	11205GW3931	BUSH,8X12X6	2	22.727	45.455	14/11/2021	07/01/2022
357	91307035000	O RING 18 X 3	2	1.441	2.882	25/04/2022	
358	17210KYZ900	ELEMENT COMP, AIR/C	2	46.847	93.694	17/05/2022	10/10/2021
359	17211KC5000	ELEMENT CLEANER	2	23.034	46.067	03/02/2018	05/02/2022
360	64340KVY700	COVER UNDER	2	87.928	175.855	04/03/2019	25/11/2020
361	52400KZR600	CUSHION ASSY RR	2	214.926	429.852	08/04/2022	20/06/2022
362	41241GB4770	DAMPER SET, RR	2	10.000	20.000	01/10/2018	04/07/2021
363	42711KWW010	TIRE RR,80/90-17 FT138	2	189.682	379.364	15/01/2022	03/06/2022
364	14401KEH910	CHAIN CAM 92RH-100	2	48.323	96.647	03/12/2020	07/02/2022
365	14401KCJ710	CHAIN CAM 92RH-102	2	75.909	151.818	08/04/2021	26/02/2021
366	17213KCJ690	ELEMENT CLEANER	2	59.459	118.918	08/04/2022	26/02/2022
367	35860GBG910	SWITCH,STARTER /5	2	76.425	152.849	17/05/2022	19/05/2022
368	31600KRS971	REGULATOR REC COMP	2	117.731	235.461	14/07/2044	17/04/2022
369	35850KCJ690	SWITCH,STARTER	2	68.919	137.838	06/06/2022	09/06/2022
370	17210KWZ900	ELEMENT COMP,AIR/C	2	43.916	87.832	04/01/2020	25/11/2021
371	28120KVB901	PINION ASSY START	2	193.006	386.011	23/05/2022	15/05/2022
372	35010KVLN00	KEY SET	2	208.559	417.118	25/04/2022	08/01/2022
373	061A1KEV002	GASKET KIT A	2	54.625	109.250	01/03/2022	24/02/2022
374	131A1KVB930	PISTON KIT (STD)	2	104.517	209.033	08/04/2022	14/06/2022
375	3501AKZR600	KEY SET	2	244.101	488.202	08/04/2022	04/06/2022
376	35350KEV950	SWITCH,RR STOP	2	11.818	23.636	22/10/2020	06/04/2022
377	44711KYE901	TIRE FR 80/100-17 TBLESS	2	263.514	527.028	20/05/2022	04/04/2022

378	147A1KWB900	VALVE SET	2	53.047	106.093	19/05/2022	15/05/2022
379	91071KSP901	BRG.NEEDLE 20X26X20	2	22.727	45.454	09/12/2021	27/04/2022
380	11394KWB920	GASKET R CRANKCASE COVER	2	22.973	45.946	27/05/2022	01/06/2022
381	22100KVY900	OUTER COMP,CLUTCH	2	63.981	127.962	29/04/2022	28/04/2022
382	51410KTM881	PIPE COMP,FR FORK	2	127.515	255.031	19/05/2022	10/04/2022
383	22401KVY900	SPRING,CLUTCH	2	4.529	9.059	09/04/2022	21/06/2022
384	35010KVY960	KEY SET	2	223.423	446.846	27/05/2022	14/04/2022
385	51401KWB921	SPRING, FR FORK	2	20.000	40.000	25/11/2021	25/05/2022
386	22535KZLA00	WEIGHT SET CLUTCH	2	120.000	240.000	11/03/2022	20/06/2022
387	22530KPH900	WEIGHT, PRIM CLUTCH	2	127.826	255.651	06/06/2022	15/05/2022
388	1210AKZR600	CYLINDER COMP	2	272.443	544.887	06/06/2022	17/06/2022
389	147A1KVB900	VALVE SET	2	85.135	170.270	19/05/2022	17/02/2022
390	44711KYE911	TIRE FR 80/100-17NF25	2	192.197	384.394	13/12/2021	06/09/2021
391	13115KZY700	CLIP PISTON PIN 14MM	2	455	910	11/03/2022	28/03/2022
392	131A1KVY960	PISTON KIT (STD)	2	107.207	214.414	06/06/2022	14/06/2022
393	14711KWN900	VALVE,INLET	2	41.205	82.409	27/05/2022	17/06/2022
394	15651KVY900	GAUGE,OIL LEVEL	2	4.092	8.184	22/04/2021	18/06/2022
395	16400KZR601	THROTTLE BODY ASSY	2	394.248	788.496	06/06/2022	27/05/2022
396	22100KWN901	22100KWN900	2	112.613	225.226	14/05/2022	18/06/2022
397	22120KRM840	CENTER,CLUTCH	2	56.818	113.636	25/02/2022	10/04/2022
398	22131KWN900	PLATE,RAMP	2	75.791	151.581	08/04/2022	14/03/2022
399	22201KYZ901	DISK CLUTCH FRICTION	2	71.818	143.636	09/02/2022	19/01/2022
400	22355KRM840	PLATE,CLUTCH PRESSURE	2	32.432	64.864	06/06/2022	10/04/2022
401	22530KFLD00	WEIGHT, PRIM CLUTCH	2	124.224	248.447	06/06/2022	21/04/2022
402	4054AK15900	ADJUSTER COMP,CHAIN ASSY	2	41.364	82.728	22/10/2021	10/09/2021
403	51401KVY731	SPRING, FR FORK	2	21.818	43.636	02/12/2021	29/05/2022
404	51410K15901	PIPE COMP FR FORK	2	219.820	439.640	14/05/2022	02/06/2022
405	53102KVB00	WEIGHT A,HANDLE	2	19.092	38.184	17/06/2020	
406	53166KWN900	GRIP,L HANDLE	2	25.676	51.352	25/04/2022	08/12/2019
407	6431AK46N00ZA	STEP FLOOR ASSY	2	81.212	162.424	16/10/2020	17/04/2021
408	06401K18900	DRIVE CHAIN KIT	2	251.027	502.055	06/06/2022	11/06/2022
409	16700K03H01	UNIT ASSY FUEL PUMP	2	409.091	818.182	16/10/2021	24/12/2021
410	16700K16305	UNIT ASSY FUEL PUMP	2	480.180	960.360	06/06/2022	09/06/2022
411	35010K03N31	KEY SET	2	259.334	518.668	25/04/2022	02/01/2022
412	35010K25600	KEY SET	2	227.387	454.775	05/04/2022	04/06/2022
413	4054AK45N00	ADJUSTER COMP CHAIN ASSY	2	23.636	47.272	18/05/2021	11/09/2020
414	871X0K15920ZAL	STRIPE SET BLACK SILVER L	2	95.456	190.912	22/10/2020	30/01/2021
415	23100K35V01	BELT DRIVE VARIO	2	116.364	232.728	22/02/2022	29/03/2022
416	64325K03N30ZA	CVR R CENTER SIDE (RO WH)	2	167.273	334.546	16/10/2020	21/08/2020

417	12251K56N02	GASKET CYLINDER HEAD	2	17.273	34.545	06/11/2021	31/05/2022
418	17210K64N00	ELEMENT COMP AIR CLEANER	2	116.866	233.732	08/04/2022	15/04/2022
419	131A1KRM305	PISTON KIT (STD)	2	122.868	245.737	06/06/2022	16/03/2022
420	18318K81N00ZA	PROTECTOR MUFFLER	2	44.215	88.429	14/05/2022	15/06/2022
421	53100K25900	PIPE COMP STEERING HANDLE	2	104.879	209.758	19/12/2020	21/12/2020
422	12100K03H10	CYLINDER COMP	2	232.204	464.408	28/04/2022	15/05/2022
423	13111K56N00	PIN PISTON	2	11.261	22.522	17/05/2022	31/05/2022
424	30510K81N01	COIL COMP IGN	2	65.315	130.630	06/06/2022	30/04/2022
425	6432CK15930	COWL L UNDER	2	86.364	172.728	23/01/2020	18/03/2020
426	22100K81N21	OUTER COMP CLUTCH	2	93.694	187.388	06/06/2022	23/04/2022
427	41241307012	DAMPER, RR WHEEL SET	2	40.266	80.532	14/05/2022	20/01/2022
428	06401K56N11	DRIVE CHAIN KIT GTR	2	261.364	522.727	14/11/2021	07/07/2021
429	64340K59A70ZB	COVER UNDER	2	50.150	100.300	05/04/2022	14/04/2022
430	16400K25601	THROTTLE BODY ASSY	2	388.739	777.478	21/06/2022	21/06/2022
431	52400K97305	CUSHION ASSY,REAR	2	198.194	396.388	04/04/2022	31/12/2021
432	33100K59A71	LIGHT ASSY FRONT COMB	2	887.060	1.774.120	20/06/2022	20/06/2022
433	22121K56N02	CENTER,CLUTCH	2	51.583	103.166	06/06/2022	31/05/2022
434	90103K15920	BOLT, SPECIAL, 8X22	2	3.182	6.364	24/08/2021	01/11/2020
435	53175K59A71	LEVER R STRG HANDLE	2	27.273	54.545	09/11/2021	30/04/2022
436	45351K97N01	DISK FR BRAKE	2	143.636	287.272	22/02/2022	
437	22350GFM900	PLATE COMP DRIVE	2	107.908	215.816	24/07/2021	23/07/2021
438	50500K81N00	STAND COMP MAIN	2	118.182	236.364	23/03/2022	25/05/2022
439	61100K59A70ZF	FENDER FR (MT GN BLK)	2	249.996	499.992	23/05/2022	27/08/2021
440	90191K47N41	SCREW OVAL 6X45	2	1.819	3.638	10/09/2021	
441	86611K59A70ZF	MARK,COMBI BRAKE TYPE 4	2	11.712	23.424	30/05/2022	
442	64420K59A70ZD	GARNIS L FR	2	19.670	39.339	23/05/2022	11/06/2022
443	53214KZZ901	DUST SEAL UP (STRG)	2	47.060	94.120	04/04/2022	17/11/2020
444	45351K81N31	DISK FR BRAKE	2	100.901	201.802	06/06/2022	27/05/2022
445	64308K59A70ZB	COVER FR LOWER	2	82.373	164.747	23/05/2022	11/06/2022
446	50530K41N00	BAR COMP., SIDE STAND	2	24.545	49.090	28/11/2021	11/01/2022
447	64301K59A70ZL	COVER FRONT (MA SO RD)	2	266.216	532.432	23/05/2022	27/11/2021
448	80105K59A70	FENDER A REAR	2	44.920	89.840	23/05/2022	30/04/2022
449	64320K59A70ZD	GARNISH R FR	2	19.620	39.239	23/05/2022	11/06/2022
450	51410K93N02	PIPE COMP FR FORK	2	144.002	288.003	30/11/2021	24/04/2022
451	53214MCJ751	DUST SEAL (STRG HD)	2	51.818	103.636	14/03/2022	09/07/2020
452	64302K59A70ZB	CVR FRONT TOP (MT GN BL)	2	210.360	420.720	30/05/2022	27/12/2021
453	44711K0WVN01	TIRE FRONT (SRI) 130/70-13M/C ADV	2	280.104	560.207	23/05/2022	22/05/2022
454	53175KYT922	LEVER R STRG HNDL	2	40.909	81.818	28/11/2021	
455	42711K0JN01	TIRE RR L (SRI) 90/90-14	2	228.788	457.577	14/03/2022	19/06/2022

456	23100K0JBA0	BELT DRIVE KIT	2	112.162	224.324	13/06/2022	20/06/2022
457	33100K1AN01	LIGHT ASSY HEAD	2	320.271	640.542	16/06/2022	29/04/2022
458	35010K1AN00	KEY SET	2	265.766	531.532	06/06/2022	09/06/2022
459	06401K45NA0	DRIVE CHAIN KIT	2	307.883	615.766	17/05/2022	13/03/2022
460	11395KYAC00	GASKET L COVER	2	7.466	14.931	28/05/2022	06/06/2022
461	11395K56V50	GASKET L CRANKCASE COVER	2	7.622	15.244	17/05/2022	31/05/2022
462	14711K0JN00	VALVE,INLET	2	25.566	51.131	08/04/2022	
463	11394K56V50	GASKET R CRANKCASE COVER	2	22.072	44.144	06/06/2022	05/06/2022
464	12391K1AN01	GASKET COMP,HEAD COVER	2	21.818	43.636	23/03/2022	04/03/2022
465	92900080250E	BOLT STUD 8X25	2	2.703	5.406	27/05/2022	
466	14721K0JN00	VALVE,EXHAUST	2	34.840	69.680	25/04/2022	26/03/2022
467	64308K1AN00ZA	COVER,FR LOWER (BLACK)	2	72.959	145.918	08/04/2022	19/04/2022
468	50500K0JN00	STAND COMP,MAIN	2	96.364	192.728	19/02/2022	
469	13011K0JN00	RING SET,PISTON	2	46.072	92.143	08/04/2022	28/03/2022
470	51410K97T01	PIPE COMP FR FORK	2	122.072	244.144	28/04/2022	28/01/2021
471	12191K0JN01	GASKET,CYLINDER	2	7.401	14.803	28/04/2022	07/06/2022
472	13101K0JP00	PISTON STD	2	65.409	130.818	08/04/2022	28/03/2022
473	15651K0JN00	GAUGE,OIL LEVEL	2	10.909	21.818	28/11/2021	22/05/2022
474	11393KYAC00	GASKET R COVER	2	28.378	56.756	21/06/2022	04/06/2022
475	31917K0RV01	PLUG SPARK (LMAR8L-9)(NGK)	2	62.727	125.454	11/03/2022	04/06/2022
476	52400K1Z305	CUSHION ASSY REAR	2	243.243	486.486	08/04/2022	
477	13101K1Z305	PISTON STD	2	82.125	164.250	28/04/2022	28/03/2022
478	AMIC-ENF-35	AMIC ENGINE FLUSH 35ML	2	18.018	36.036	28/04/2022	17/06/2022
479	86102K1AN70ZA	MARK HONDA 100MM TYPE 2	2	1.819	3.638	08/03/2022	
480	86831K59AC0ZB	STRIPE,R BODY COVER TYPE 1	1	36.937	36.937	30/05/2022	27/11/2021
481	86832K59AC0ZB	STRIPE,L BODY COVER TYPE 1	1	36.937	36.937	30/05/2022	27/11/2021
482	35100K1ZU11	SWITCH ASSY HNDL LOCK	1	526.502	526.502	10/06/2022	
483	08232M99K0LN5	MPX2 10W30 SLMB 0,8L CAS	1	43.636	43.636	14/01/2022	16/01/2022
484	22535K1AN10	WEIGHT SET CLUTCH	1	123.200	123.200	20/06/2022	
485	81142K93N00ZH	LID L POCKET (WN RD)	1	118.182	118.182	11/11/2019	19/04/2019
486	86103K81N00ZA	MARK HONDA 60MM TYPE 1	1	1.352	1.352	25/04/2022	18/04/2022
487	86831K81N90ZB	STRIPE R BODY CVR TYPE 4	1	35.001	35.001	29/03/2022	18/04/2022
488	86836K2FN10ZB	MARK SCOOPY TYPE 1	1	45.455	45.455	14/12/2021	
489	51401KZR601	SPRING FR FORK	1	20.270	20.270	17/05/2022	04/02/2022
490	45110K59A71	BRACKET COMP,L	1	37.838	37.838	23/05/2022	
491	16700K0JN01	UNIT ASSY FUEL PUMP	1	326.156	326.156	18/05/2022	18/06/2022
492	81137K0WN00ZB	LID SMART EMG	1	29.091	29.091	10/09/2021	12/10/2021
493	86101K93N00ZE	MARK HONDA 65MM TYPE 2	1	7.207	7.207	23/05/2022	27/11/2021
494	83600K59A70ZL	COVER L BODY (MA SO RD)	1	541.442	541.442	17/05/2022	11/06/2022

49 5	35010K0JN00	KEY SET	1	209.726	209.726	05/04/2022	21/05/2022
49 6	33100K0JN01	HEADLIGHT ASSY	1	652.253	652.253	27/05/2022	19/04/2022
49 7	86102K2R700ZA	MARK HONDA 60MM TYPE 1	1	4.955	4.955	23/05/2022	27/11/2021
49 8	64431K0WN00ZB	CVR R FLOOR SID (MT CR SL)	1	154.545	154.545	18/12/2021	
49 9	53101K0WN00	EIGHT A HANDLE	1	20.000	20.000	10/09/2021	
50 0	22100K1NV00	OUTER COMP CLUTCH	1	105.403	105.403	20/06/2022	
50 1	14100K0JN00	SHAFT COMP,CAM	1	273.900	273.900	20/06/2022	16/06/2021
50 2	61100K59A70ZG	FENDER,FR (MT SL RD)	1	294.595	294.595	17/05/2022	
50 3	23224K36J00	FACE SET MOVABLE DRIVEN	1	396.000	396.000	01/04/2022	30/09/2020
50 4	16700K59A12	UNIT ASSY FUEL PUMP	1	443.497	443.497	27/05/2022	
50 5	35130K59A72	SW ASSY,START IDLE(WATER)	1	208.559	208.559	05/04/2022	27/11/2021
50 6	13000K1AN00	CRANK SHAFT COMP	1	466.667	466.667	28/04/2022	
50 7	90107K26900	BOLT, SPECIAL, 6X16	1	8.182	8.182	28/01/2022	20/02/2022
50 8	33402K1AN01	WINKER COMP, R FR	1	38.739	38.739	23/05/2022	27/12/2021
50 9	33452K1AN01	WINKER COMP, L FR	1	38.739	38.739	27/05/2022	30/05/2022
51 0	53100K1AN00	PIPE COMP HNDL	1	78.000	78.000	10/05/2021	
51 1	14500K26900	ARM COMP CAM CHAIN TNSIONE	1	89.082	89.082	20/06/2022	
51 2	83620K1AN00ZA	COVER,L BODY SIDE (BLACK)	1	39.091	39.091	18/06/2021	21/07/2021
51 3	91509K64N00	SCREW PAN 5MM	1	4.545	4.545	26/02/2021	22/03/2021
51 4	50530K0JN00	BAR COMP,SIDE STAND	1	25.909	25.909	27/01/2022	12/06/2022
51 5	17920K45N01	CABLE COMP, A THROT	1	40.000	40.000	11/06/2021	
51 6	86641K59A80ZA	MARK,IDLING STOP TYPE 2	1	13.063	13.063	23/05/2022	27/11/2021
51 7	17910K1AN02	CABLE COMP A,THROT	1	57.200	57.200	10/06/2022	
51 8	17920K59A71	CABLE COMP B THROT	1	73.182	73.182	09/12/2021	
51 9	35700K1AN01	SW ASSY,SIDE STAND	1	138.686	138.686	08/04/2022	19/04/2022
52 0	53140K97T00	GRIP COMP,THROT	1	18.468	18.468	28/04/2022	
52 1	64302K1AN00ZA	COVER,FR TOP (BLACK)	1	18.182	18.182	14/12/2021	30/05/2022
52 2	88210K1AN01	MIRROR COMP R	1	44.144	44.144	28/04/2022	
52 3	88220K1AN01	MIRROR COMP,L	1	44.144	44.144	25/04/2022	20/09/2021
52 4	35341K97N00	COVER,LH STOP SW	1	2.273	2.273	28/10/2021	
52 5	80105K1AN00ZA	SET ILLUS,LICENCE LIGHT COVER, TYPE 1	1	18.468	18.468	23/05/2022	09/06/2022
52 6	80151K1AN00ZA	COVER,CENTER (BLACK)	1	42.728	42.728	29/03/2022	
52 7	53205K1AN20ZB	COVER,HANDLE FR (MA AX GY)	1	72.727	72.727	13/02/2022	27/12/2021
52 8	81141K1AN00ZA	COVER,INNER LOWER (BLACK)	1	74.154	74.154	25/04/2022	21/05/2022
52 9	12100K0JN00	CYLINDER COMP	1	204.056	204.056	28/04/2022	07/06/2022
53 0	17269MZ5920	MAT, CARBURETOR COVER	1	27.473	27.473	10/04/2021	
53 1	23411K0JN00	SHAFT,DRIVE	1	123.874	123.874	13/06/2022	10/05/2022
53 2	91001K0JN02	BRG,BALL RADIAL 22X56X11.5	1	49.973	49.973	14/05/2022	
53 3	64310K1AN00ZA	STEP,FLOOR (BLACK)	1	59.275	59.275	08/04/2022	19/04/2022

53 4	38805MJP680	COVER, ANGLE SENSOR	1	70.000	70.000	13/10/2021	
53 5	45351K59A72	DISK, FR BRAKE	1	116.818	116.818	22/02/2022	
53 6	64223K1AN00	STAY COMP,FR COVER	1	64.415	64.415	16/06/2022	27/12/2021
53 7	12100K1ZT00	CYLINDER COMP	1	247.297	247.297	28/04/2022	28/03/2022
53 8	37100K0WN01	METER ASSY,COMB	1	868.919	868.919	04/06/2022	
53 9	35121K97N20	SET,FOB ASSY	1	876.364	876.364	25/11/2021	11/11/2021
54 0	64301K2FN00ZK	COVER FR TOP (MA JB MT)	1	247.748	247.748	05/04/2022	
54 1	44711K1ZN21	TIRE,FR (IRC) (110/70 - 14)	1	320.131	320.131	26/04/2022	13/06/2022
54 2	13011K1Z305	RING SET PISTON STD	1	45.946	45.946	08/04/2022	28/03/2022
54 3	86641K59AC0ZB	STRIPE,R FR COVER TYPE 1	1	20.271	20.271	30/05/2022	12/03/2022
54 4	88211K93N00ZP	MIRROR,COMP (PL BL ME)	1	64.415	64.415	27/05/2022	
54 5	86642K59AC0ZB	STRIPE,L FR COVER TYPE 1	1	20.271	20.271	30/05/2022	27/11/2021
54 6	86832K45NX0ZA	STRIPE A,L REAR COWL TYPE 1	1	27.273	27.273	21/02/2022	
54 7	86201K45NL0ZD	MARK,R WING 80MM TYPE 2	1	13.636	13.636	31/01/2022	
54 8	53178K0WN01	LEVER L HNDL	1	45.455	45.455	04/11/2021	27/04/2022
54 9	45251K45N01	DISK FR BRAKE	1	293.694	293.694	08/04/2022	13/10/2021
55 0	14721K56N00	VALVE, EX	1	68.182	68.182	22/10/2020	23/01/2021
55 1	83620K81N00ZA	COVER L BODY SIDE COVER	1	44.546	44.546	22/10/2021	23/11/2021
55 2	32100K25600	HARNESS WIRE	1	426.364	426.364	17/04/2021	25/04/2021
55 3	35010K56N10	KEY SET	1	221.291	221.291	09/09/2021	06/09/2021
55 4	871X0K81N00ZBR	STRIPE SET RED WHITE R	1	60.406	60.406	25/04/2022	28/12/2021
55 5	06435K64N01	PAD SET,RR.	1	123.182	123.182	11/02/2022	11/04/2022
55 6	3501AK93N00	KEY SET	1	210.811	210.811	14/05/2022	14/06/2022
55 7	35700K81N01	SW ASSY,SIDE STAND	1	138.182	138.182	09/02/2022	10/11/2021
55 8	06455K33D52	PAD SET, FR. NEW CBR250RR	1	360.811	360.811	17/05/2022	15/04/2022
55 9	53100K59A70	PIPE COMP STRG HANDLE	1	115.316	115.316	17/05/2022	11/06/2022
56 0	53208K59A70ZK	CVR HANDLE FR TOP (MA SO RD)	1	151.352	151.352	28/04/2022	27/11/2021
56 1	17920K18902	CABLE COMP. B, THROTTLE (YA)	1	50.909	50.909	22/02/2022	21/01/2022
56 2	22350K56N02	PLATE,CLUTCH PRESSURE	1	37.273	37.273	18/11/2021	31/05/2022
56 3	64340K03N30ZA	COVER CTR	1	18.182	18.182	16/10/2020	31/12/2019
56 4	61100K59A70ZL	FENDER FR (RO WH)	1	213.637	213.637	08/02/2021	12/02/2022
56 5	83650K84900ZB	COVER L SIDE B (BLK)	1	52.727	52.727	22/06/2020	09/07/2020
56 6	88210K97N01	MIRROR COMP R	1	54.545	54.545	20/10/2021	12/04/2022
56 7	64601K59A70ZC	COVER L FR (MT GN BL)	1	225.225	225.225	23/05/2022	27/11/2021
56 8	80151K59A70ZD	COVER CENTER	1	41.441	41.441	28/04/2022	24/04/2019
56 9	64211K45NA0ZB	COWL FR UPPER (WN RD)	1	640.001	640.001	20/09/2021	13/10/2021
57 0	33750K93N01	SOCKET COMP., TAILLIGHT	1	21.818	21.818	05/08/2020	08/06/2020
57 1	64360K59A70ZD	CVR L UNDER SIDE(MA SO RD)	1	532.433	532.433	17/05/2022	11/06/2022
57 2	53100K18960ZA	PIPE STRG HANDLE (GRAY)	1	88.182	88.182	10/06/2021	16/03/2022

573	43251K97N01	DISK RR BRAKE	1	183.333	183.333	28/04/2022	04/02/2022
574	06435K97N01	PAD SET RR BRAKE	1	114.160	114.160	13/06/2022	20/06/2022
575	64223K59A70	STAY FR COVER	1	90.090	90.090	30/05/2022	27/12/2021
576	42711K45N00TB	TUBELESS TIRE RR 130/70-17	1	484.545	484.545	06/11/2021	14/06/2022
577	83500K59A70ZL	COVER, R BODY (MA SO RD)	1	541.441	541.441	23/05/2022	11/06/2022
578	81131K59A70YA	COVER RACK (BLACK)	1	115.910	115.910	03/08/2021	27/08/2021
579	64521K97T00	COVER FR LOWER	1	40.909	40.909	26/06/2021	16/07/2021
580	81131K59A70ZC	COVER RACK (MT GN BL)	1	190.000	190.000	27/01/2022	06/05/2022
581	83520K59A70ZB	COVER R BODY SIDE	1	45.946	45.946	05/04/2022	11/07/2020
582	64301K59A70ZC	COVER FRONT (MT GN BL)	1	221.818	221.818	28/01/2022	06/05/2021
583	81131K59A70ZL	COVER RACK (MA SO RD)	1	227.027	227.027	05/04/2022	21/03/2021
584	50730K59A70	ARM L PILLION STEP	1	35.135	35.135	23/05/2022	27/11/2019
585	50718K59A70	PLATE P STEP CLICK	1	2.253	2.253	23/05/2022	27/11/2019
586	16700K97T01	UNIT ASSY FUEL PU	1	614.667	614.667	16/06/2022	11/02/2022
587	64350K59A70ZD	CVR R UNDER SIDE(MA SO RD)	1	532.433	532.433	23/05/2022	11/06/2022
588	81145K59A70ZB	LID SMART EMERGENCY	1	5.856	5.856	23/05/2022	26/08/2020
589	06401K84900	DRIVE CHAIN KIT	1	366.216	366.216	06/06/2022	20/06/2022
590	12251K78V01	GASKET CYLINDER HEAD	1	28.575	28.575	31/05/2022	16/11/2021
591	61300K18960ZA	CASE HEAD LIGHT	1	101.818	101.818	10/01/2021	30/01/2021
592	64601K59A70ZL	COVER L FR (MA SO RD)	1	266.216	266.216	23/05/2022	11/06/2022
593	80103K59A70ZB	COVER REAR FENDER UPPER	1	15.909	15.909	25/04/2022	06/10/2021
594	83620K59A70ZB	COVER L BODY SIDE	1	44.144	44.144	05/04/2022	12/11/2021
595	53205K59A70ZB	COVER HANDLE FR (BLK)	1	104.505	104.505	05/04/2022	27/11/2021
596	38301K59A71	RELAY COMP,LED WINKER	1	93.694	93.694	08/04/2022	24/03/2022
597	36532K81N01	SENSOR OXYGEN	1	76.989	76.989	02/10/2021	01/10/2021
598	45251K15601	DISK FR BRAKE	1	210.909	210.909	25/02/2022	14/10/2021
599	64501K59A70ZC	COVER R FR (MT GN BL)	1	224.431	224.431	25/04/2022	25/03/2022
600	64501K59A70ZL	COVER R FR (MA SO RD)	1	266.216	266.216	17/05/2022	11/06/2022
601	50503K97N00	SHAFT MAIN STAND	1	14.865	14.865	08/04/2022	
602	81250K59A70	BOX LUGGAGE	1	101.802	101.802	05/04/2022	12/11/2021
603	64310K59A70ZB	STEP FLOOR	1	82.433	82.433	28/04/2022	12/03/2022
604	871X0K56NCOZAL	STRIPE SET MAT BLACK L	1	83.637	83.637	10/06/2019	16/02/2020
605	53100K15600ZA	PIPE STRG HANDLE (MA AX GY)	1	50.450	50.450	06/06/2022	08/03/2022
606	53206K59A70ZB	COVER HANDLE RR	1	19.369	19.369	05/04/2022	06/05/2021
607	81141K93N00ZN	COVER INR SEAT (PE VI BL)	1	327.273	327.273	28/11/2019	25/04/2020
608	37200K97U03	SPEEDOMETER ASSY	1	954.545	954.545	26/02/2021	
609	22110K97T00	FACE COMP MOVABLE	1	76.364	76.364	25/02/2022	27/05/2022
610	17245K59A70	COVER SUB ASSY AIR/C	1	46.847	46.847	23/05/2022	12/12/2020
611	50186K59A70ZA	BRKT REAR FENDER NH A40M	1	114.545	114.545	14/02/2022	

61 2	80104K59A70	COVER REAR FENDER LOWER	1	14.545	14.545	21/02/2022	12/03/2022
61 3	91002KZR602	BEARING RAD BALL SPECIAL	1	103.604	103.604	13/06/2022	25/05/2022
61 4	91205KF0003	OIL SEAL 12X20X5	1	6.256	6.256	20/05/2022	07/06/2022
61 5	22535KWN901	WEIGHT SET CLUTCH	1	120.692	120.692	06/06/2022	18/06/2022
61 6	35010K03N50	KEY SET	1	144.545	144.545	11/03/2022	24/12/2021
61 7	64470K03N30ZF	COVER R FR LWR (BLK)	1	46.364	46.364	22/10/2020	21/08/2020
61 8	12391KPP902	GASKET HEAD COVER	1	36.486	36.486	27/05/2022	31/05/2022
61 9	18318K59A10	PROTECTOR, MUFFLER	1	44.595	44.595	19/07/2024	11/06/2022
62 0	64320K61900ZA	COVER R FLOOR SIDE	1	21.818	21.818	16/10/2020	21/10/2020
62 1	5246AK15900	ARM CUSHION SET	1	489.640	489.640	06/06/2022	13/04/2022
62 2	11395K44V00	GASKET L COVER	1	36.036	36.036	08/04/2022	15/05/2022
62 3	22870K45N00	CABLE COMP., CLUTCH	1	43.636	43.636	07/09/2021	21/08/2021
62 4	61306K15920	COWL L FR	1	18.939	18.939	13/04/2021	29/10/2021
62 5	53100K15920ZA	PIPE STEERING HANDLE	1	60.000	60.000	12/03/2022	12/02/2022
62 6	30700KY2702	CAP ASSY NOISE SUPPRESSOR	1	96.396	96.396	14/05/2022	25/04/2022
62 7	50285K15920	SHROUD,L INNER	1	20.000	20.000	21/09/2019	02/01/2020
62 8	64110K15930ZA	VISOR, METER	1	48.637	48.637	18/11/2020	06/04/2021
62 9	16700K45N01	PUMP ASSY FUEL	1	625.769	625.769	20/04/2022	16/05/2022
63 0	14401K56N01	CHAIN CAM (120L)	1	164.865	164.865	13/06/2022	13/05/2022
63 1	2212AK36T00	ROLLER WEIGHT SET	1	45.572	45.572	08/04/2022	20/06/2022
63 2	38301K15921	RELAY COMP LED WINKER	1	86.486	86.486	08/04/2022	26/01/2022
63 3	83610K15920FM B	COWL R REAR(BLK)	1	119.092	119.092	24/07/2020	28/07/2020
63 4	50270K15920ZB	PANEL R SHROUD (MT GN BL)	1	58.182	58.182	22/10/2020	28/07/2019
63 5	13111KGF911	PIN, PISTON	1	10.360	10.360	28/05/2022	13/06/2022
63 6	16707K45N01	FILTER SET	1	78.829	78.829	06/06/2022	31/05/2022
63 7	06401K56N00	DRIVE CHAIN KIT	1	237.727	237.727	14/11/2021	12/10/2021
63 8	131A1KWW740	PISTON KIT (STD)	1	126.126	126.126	19/05/2022	26/01/2022
63 9	33450K81N01	WINKER ASSY L FR	1	38.182	38.182	22/10/2021	09/12/2021
64 0	31120K03H11	STATOR COMP	1	171.818	171.818	22/02/2022	10/02/2020
64 1	33400K81N01	WINKER ASSY R FR	1	38.182	38.182	08/03/2022	14/03/2022
64 2	31600KWW641	REG RECT COMP	1	306.757	306.757	08/04/2022	29/01/2018
64 3	53206K81N00ZA	COVER HANDLE RR STD	1	32.432	32.432	08/04/2022	23/11/2021
64 4	50530K45N00	BAR COMP SD STAND	1	40.909	40.909	28/11/2021	09/05/2022
64 5	64340K81N00ZA	COVER UNDER	1	60.360	60.360	08/04/2022	23/11/2021
64 6	52141K15900	COLLAR CENTER PIVOT DISTANCE	1	80.180	80.180	06/06/2022	27/04/2022
64 7	64308K81N00ZA	COVER FR LOWER	1	73.423	73.423	08/04/2022	12/03/2022
64 8	23411K81N00	SHAFT DRIVE	1	81.532	81.532	08/04/2022	17/02/2022
64 9	17570K03N32	HOSE COMP FUEL FEED	1	41.818	41.818	16/10/2021	03/04/2021
65 0	33110K81N01	UNIT HEAD LIGHT	1	100.901	100.901	17/05/2022	24/04/2022

65 1	22870K45N40	CABLE COMP., CLUTCH	1	44.545	44.545	14/03/2022	09/01/2022
65 2	64305K81N00ZA	COVER FR TOP	1	22.891	22.891	08/04/2022	15/06/2022
65 3	64301K81N00WRD	COVER FR (WN RD)	1	424.091	424.091	22/10/2021	23/11/2021
65 4	81141K81N00ZA	COVER INNER LOWER SEAT	1	55.856	55.856	08/04/2022	14/03/2022
65 5	81131K81N00ZA	COVER INNER UPPERT BACK	1	64.414	64.414	25/04/2022	14/03/2022
65 6	22535K35V01	WEIGHT SET CLUTCH	1	121.491	121.491	23/05/2022	03/06/2022
65 7	83500K81N00FMB	COVER R BODY (BLK)	1	218.182	218.182	22/10/2020	30/12/2020
65 8	83600K81N00RSW	COVER L BODY (RO WH)	1	249.091	249.091	22/10/2020	16/09/2020
65 9	06401KCJ691	DRIVE CHAIN KIT	1	375.676	375.676	17/05/2022	09/04/2022
66 0	61100K81N00ZC	FENDER FR (RO WH)	1	104.225	104.225	31/05/2022	29/05/2022
66 1	53204K81N00FMB	COVER SPDT (BLK)	1	153.296	153.296	28/10/2021	23/11/2021
66 2	17910K81N01	CABLE COMP A,THROT	1	73.636	73.636	21/02/2022	16/06/2022
66 3	52400K81N01	CUSHION ASSY REAR	1	184.775	184.775	06/06/2022	17/06/2022
66 4	13000K81N00	CRANKSHAFT COMP	1	498.649	498.649	27/05/2022	31/12/2021
66 5	37211K81N01	LENS	1	18.182	18.182	14/02/2019	04/12/2021
66 6	50710KWB600	RUBBER PILLION STEP	1	6.364	6.364	01/08/2019	15/05/2022
66 7	17910K45N41	CABLE COMP. A, THROTTLE	1	46.818	46.818	11/03/2022	27/06/2021
66 8	88120K45N41	MIRROR ASSY, L BACK	1	166.364	166.364	09/09/2020	19/08/2020
66 9	64310K81N00ZA	STEP FLOOR	1	105.405	105.405	08/04/2022	23/11/2021
67 0	871X0K93N10ZBR	STRIPE SET R RED BLACK	1	72.727	72.727	16/03/2020	21/04/2020
67 1	53178K81N30	HANDLE L LEVER (SCOOPY,BEAT,2018)	1	38.739	38.739	25/05/2022	12/06/2022
67 2	61303K56N00ZB	COWL L FR SIDE(WIN RED)	1	70.910	70.910	10/07/2019	20/10/2020
67 3	23205K81N20	FACE SET DRIVEN	1	205.856	205.856	23/05/2022	16/10/2021
67 4	22123K36T00	ROLLER SET, WEIGHT	1	43.243	43.243	28/04/2022	06/06/2022
67 5	06401K45N41	DRIVE CHAIN KIT CBR150NEW	1	280.180	280.180	17/05/2022	14/05/2022
67 6	88210K81N30	MIRROR COMP R	1	35.456	35.456	07/09/2021	
67 7	23205KVY900	FACE SET,DRIVEN	1	170.909	170.909	09/02/2022	11/07/2020
67 8	53178KYT900	LEVER,L STRG HANDLE	1	29.091	29.091	06/11/2021	05/02/2022
67 9	33110K25901	HEADLIGHT UNIT	1	146.396	146.396	06/06/2022	17/04/2022
68 0	1300AKZR600	CRANKSHAFT ASSY	1	475.676	475.676	21/05/2022	29/03/2022
68 1	147A1KYE900	VALVE SET	1	96.396	96.396	23/05/2022	16/03/2022
68 2	45251KPH881	DISK FR BRAKE	1	135.586	135.586	14/05/2022	13/06/2022
68 3	12100KVB900	CYLINDER COMP	1	201.351	201.351	06/06/2022	14/06/2022
68 4	22100K25900	OUTER COMP CLUTCH	1	104.505	104.505	06/06/2022	26/04/2022
68 5	35010K25900	KEY SET	1	227.928	227.928	06/06/2022	17/05/2022
68 6	22535KVB900	WEIGHT SET CLUTCH	1	120.411	120.411	12/02/2022	23/11/2020
68 7	18318K25900	PROTECTOR MUFFLER	1	47.297	47.297	28/05/2022	18/06/2022
68 8	50500KZR600	STAND COMP MAIN	1	110.909	110.909	28/11/2021	17/05/2022
68 9	64301KZR600POV	COVER FR(PR OD VL)	1	276.364	276.364	16/11/2021	12/11/2021

690	61304K15900	COVER METER	1	13.363	13.363	19/07/2044	10/06/2017
691	6431AKZR600ZD	STEP FLOOR ASSY	1	71.818	71.818	20/09/2017	07/11/2020
692	8010AKZR600	FENDER RR ASSY	1	108.182	108.182	10/12/2021	03/01/2020
693	131A1KWN902	PISTON KIT (STD)	1	113.514	113.514	19/05/2022	17/06/2022
694	131A1KYZ900	PISTON KIT (STD)	1	124.043	124.043	24/02/2022	24/02/2022
695	14401K15901	CHAIN, CAM(114L) (FS)	1	146.396	146.396	17/05/2022	22/04/2022
696	14401K18901	CHAIN, CAM(94L) (FS)	1	82.432	82.432	13/06/2022	25/05/2022
697	14520KCT905	LIFTER ASSY TENS	1	344.300	344.300	11/05/2022	29/04/2022
698	14711KYZ900	VALVE INLET	1	22.072	22.072	08/04/2022	16/11/2019
699	14721KPH880	VALVE, EXHAUST	1	41.441	41.441	08/04/2022	23/02/2018
700	17225KWN900	CASE SUB ASSY,AIR/C	1	133.604	133.604	23/05/2022	
701	17910K16901	CABLE COMP THROTTLE	1	64.414	64.414	06/06/2022	16/02/2022
702	17910K18901	CABLE COMP A THROT	1	63.636	63.636	09/02/2022	19/12/2021
703	18318KVY901	PROTECTOR MUFFLER	1	18.182	18.182	09/02/2022	04/01/2022
704	19200KWN901	PUMP ASSY WATER	1	215.542	215.542	31/05/2022	17/06/2022
705	22321KPS900	PLATE,CLUCH	1	8.032	8.032	27/05/2022	16/06/2022
706	22660KWWA0Z	OUTER ASSY PRIMARY CLUTCH	1	217.568	217.568	06/06/2022	09/05/2022
707	22660KYZ901	OUTER ASSY PRIMARY CLUTCH (22660KPH880)	1	201.818	201.818	30/11/2021	16/02/2020
708	23411KVG900	SHAFT DRIVE (19T)	1	190.909	190.909	25/02/2022	07/12/2014
709	3150KGBGFM0	BATTERY GMSZ-3B KIT	1	147.955	147.955	28/11/2021	06/03/2022
710	35200KVB900	SW UNIT,WINKER	1	27.273	27.273	10/10/2021	14/07/2016
711	38501KWN901	RLY COMP,MICRO LOW HGT	1	18.182	18.182	14/12/2021	09/03/2022
712	42303KBA901	SLEEVE, REAR WHEEL	1	8.559	8.559	27/05/2022	
713	42711K15901	TIRE RR (100/80 - 17NR85 T/L)	1	391.261	391.261	06/06/2022	26/03/2022
714	43190KGH901	BRKT SUB ASSY,RR CALIPER	1	120.990	120.990	26/11/2021	
715	43450K16901	CABLE COMP RR BRK	1	65.455	65.455	09/02/2022	
716	44301KVG950	AXLE FR WHEEL	1	21.172	21.172	30/05/2022	02/04/2022
717	44711K15901	TIRE FR (80/90 -17NR73S T/L)	1	276.364	276.364	25/02/2022	01/12/2021
718	45108KVB01	SPRING, PAD	1	10.909	10.909	21/02/2022	03/11/2020
719	45510KZR601	CYLINDER SUB ASSY FR BRAKE	1	342.727	342.727	03/09/2021	17/09/2021
720	50503KZL930	SHAFT MAIN STAND	1	11.364	11.364	23/10/2021	16/05/2022
721	51401KWWA01	SPRING, FR FORK	1	20.000	20.000	08/01/2021	27/07/2021
722	51401KYE901	SPRING,FR FORK	1	30.000	30.000	09/02/2022	05/06/2022
723	51410KWB601	PIPE COMP,FR FORK	1	128.182	128.182	12/01/2019	12/07/2020
724	52400GBGB21	CUSHION AS.R.RR.	1	558.792	558.792	25/04/2022	
725	53140K15900	GRIP COMP,THROT	1	13.636	13.636	30/11/2021	03/03/2022
726	53140K18900	GRIP COMP., THROTTLE	1	10.909	10.909	25/11/2021	25/05/2022
727	53173GFM970	BAND, HANDLE BRACKET	1	3.182	3.182	10/12/2021	18/04/2021
728	53175KSPB51	LEVER R STRG HNDL	1	30.631	30.631	04/04/2022	29/11/2019

729	53175KVB921	LEVER R STRG HANDLE BEAT CBS	1	60.360	60.360	06/06/2022	25/03/2022
730	53178KVB960	LEVER,L STRG HANDLE CBS	1	44.142	44.142	04/04/2022	09/05/2022
731	61100KZR600POV	FENDER FR(PR OD VL)	1	161.818	161.818	28/11/2021	12/12/2021
732	61302K15900ZA	COWL R FR SD(DG SL MT)	1	99.091	99.091	28/03/2021	19/03/2020
733	61303K15900ZA	COWL L FR SD(DG SL MT)	1	65.000	65.000	16/10/2020	19/03/2020
734	64301K25900CSR	COVER FR (CN SC RD)	1	268.182	268.182	16/10/2020	05/08/2020
735	64421K16900FMB	COVER UNDER R SIDE (BLK)	1	110.001	110.001	11/06/2021	10/05/2019
736	90101KWN900	BOLT,FLANGE SOCKET 6X22	1	5.455	5.455	22/10/2021	
737	90115GBL870	SCREW,HNDL LEVER PIVOT	1	2.727	2.727	23/03/2022	
738	90191KPH970	SCREW OVAL,6X65	1	18.182	18.182	11/01/2022	16/02/2022
739	91001KSP913	BRG,ROLLER 30X58X17	1	102.500	102.500	31/01/2022	25/02/2022
740	91002KY4901	BEARING,RADIAL	1	154.000	154.000	20/06/2022	09/01/2022
741	12251KW6840	GASKET,CYLINDER HEAD	1	61.599	61.599	30/12/2021	09/02/2019
742	12251KYZ901	GASKET, CYLINDER HEAD	1	55.000	55.000	09/02/2022	29/12/2020
743	12100KFL850	CYLINDER COMP.	1	1.090.000	1.090.000	09/12/2021	28/01/2021
744	11334KPP900	RUBBER,R COVER	1	49.500	49.500	14/02/2022	
745	1110BKZR600	CRANK CASE COMP, RIGHT	1	316.800	316.800	23/06/2021	06/06/2021
746	061A1KVY003	GASKET KIT A	1	82.500	82.500	21/06/2022	21/05/2022
747	957011006507	BOLT, FLANGE, 10X65	1	6.364	6.364	10/09/2021	
748	46514086720	SPRING,BRAKE PDL	1	2.727	2.727	23/03/2022	06/04/2019
749	28333300000	SPG., KICK STARTER STOPPER	1	901	901	23/05/2022	12/04/2022
750	9501581000	PIN,PILLION STEP	1	1.892	1.892	23/05/2022	25/02/2021
751	9621108000	BALL STEEL #8	1	3.243	3.243	23/05/2022	12/04/2022
752	17205GN5900	ELEMENT CLEANER	1	20.000	20.000	11/03/2022	07/02/2022
753	50500KVY870	STAND COMP MAIN	1	110.909	110.909	21/02/2022	01/08/2021
754	53178KVB900	LEVER,L STRG HNDL	1	24.775	24.775	08/04/2022	01/06/2022
755	22105KVY960	BOSS DRIVE FACE	1	24.775	24.775	20/05/2022	14/06/2022
756	88110KCJ660	MIRROR ASSY, R BACK	1	41.819	41.819	09/02/2022	01/04/2022
757	22121KCS651	CENTER, CLUTCH	1	53.415	53.415	01/03/2022	31/01/2020
758	147A1KPH900	VALVE, SET	1	58.371	58.371	08/04/2022	15/05/2022
759	131A1KPH881	PISTON KIT (STD)	1	137.387	137.387	14/07/2044	15/05/2022
760	12010KVLN00	CYLINDER ASSY	1	320.270	320.270	17/05/2022	16/03/2022
761	14401KCW851	CHAIN,CAM (S)	1	104.545	104.545	09/02/2022	21/01/2022
762	42601KPH900	HUB COMP, REAR WHEEL	1	183.333	183.333	14/05/2022	20/04/2022
763	64330K25900ZA	COVER L FLOOR SIDE	1	28.887	28.887	19/07/2044	11/06/2021
764	17210KYE900	STAY, OIL CUP	1	6.818	6.818	21/02/2022	07/03/2022
765	53166KVB900	GRIP,L HANDLE	1	10.455	10.455	19/07/2044	21/06/2021
766	35010KVB950	KEY SET	1	295.946	295.946	06/06/2022	17/03/2022
767	22201KPH901	DISK, CLUTCH FRICTION	1	157.207	157.207	06/06/2022	21/02/2022

76 8	22102KVY900	FACE,DRIVE	1	115.455	115.455	22/10/2021	19/02/2022
76 9	53209K07900ZB	COVER SPEEDOMETER(SLV)	1	43.637	43.637	09/07/2020	11/07/2020
77 0	42711KYE901	TIRE RR 100/90-17 TBLESS	1	355.856	355.856	26/04/2022	28/11/2021
77 1	53220GN5900	THREAD HEAD TOP	1	20.270	20.270	13/06/2022	06/06/2022
77 2	31120K15902	STATOR COMP	1	525.225	525.225	28/04/2022	26/03/2022
77 3	4054AK07900	ADJUSTER R CHAIN ASSY	1	15.766	15.766	27/05/2022	11/06/2022
77 4	52141KSP900	COLLAR SWING ARM PIVOT	1	32.955	32.955	09/02/2022	27/04/2022
77 5	11393KGH901	GASKET R COVER	1	25.676	25.676	17/05/2022	13/06/2022
77 6	33450KZLA01	WINKER ASSY,L FR	1	117.273	117.273	07/10/2019	06/10/2021
77 7	43251KCJ672	DISK BRAKE RR	1	178.182	178.182	09/02/2022	31/12/2021
77 8	17920KCJ760	CABLE COMP B,THRO	1	39.545	39.545	28/10/2021	30/08/2021
77 9	37800KTL740	FUEL UNIT	1	68.182	68.182	09/12/2021	09/10/2021
78 0	37800KVY961	FUEL UNIT	1	59.545	59.545	21/12/2021	01/12/2021
78 1	88120KTM000FM B	MIRROR ASSY L BLACK (B)	1	49.091	49.091	05/09/2020	30/06/2020
78 2	131A1GN5913	PISTON KIT (STD)	1	98.000	98.000	25/03/2022	24/03/2022
78 3	35010KWWA00	KEY SET	1	295.045	295.045	08/04/2022	02/06/2022
78 4	35330413003	SWITCH,FR LEVER	1	11.818	11.818	01/03/2022	10/05/2020
78 5	53175KVG21	LEVER R STRG HANDLE CBS ITEM	1	46.396	46.396	17/05/2022	01/06/2022
78 6	61100K07900ZE	FENDER A FR(BLK)	1	59.399	59.399	04/11/2021	15/10/2019
78 7	53203K07900ZB	COVER R HDL TOP(CN BZ OR)	1	53.636	53.636	08/01/2020	21/08/2020
78 8	37800KWWA81	UNIT ASSY FUEL	1	51.802	51.802	08/04/2022	07/02/2022
78 9	37800KVB931	FUEL UNIT	1	63.182	63.182	11/03/2022	24/02/2022
79 0	9420116150	PIN,COTTER 1.6X15	1	4.054	4.054	23/05/2022	25/02/2021
79 1	9410106000	WASHER,PLAIN 6MM	1	2.703	2.703	23/05/2022	12/07/2021
79 2	45251KTMN01	DISK FR BRAKE	1	137.387	137.387	14/05/2022	26/01/2022
79 3	131A1KWB920	PISTON KIT (STD)	1	105.856	105.856	06/06/2022	16/05/2022
79 4	45251KWB921	DISK FR BRAKE	1	162.162	162.162	06/06/2022	11/06/2022
79 5	22660KPH880	OUTER ASSY PRM CLUTCH	1	382.432	382.432	06/06/2022	15/05/2022
79 6	43450KVB930	CABLE COMP,RR BRK	1	66.216	66.216	06/06/2022	16/04/2022
79 7	37800KYE901	UNIT ASSY,FUEL	1	66.364	66.364	13/10/2021	03/09/2021
79 8	17910KCJ660	CABLE COMP A, THROT	1	36.818	36.818	09/02/2022	03/10/2021
79 9	88120KCJ660	MIRROR ASSY, L BACK	1	41.818	41.818	14/11/2021	01/04/2022
80 0	8114AKVBN50	COVER ASS INR LWR	1	61.818	61.818	19/07/2044	18/07/2017
80 1	061A1KPH003	GASKET KIT A	1	56.757	56.757	06/06/2022	27/04/2022
80 2	23411KVY900	SHAFT DRIVE	1	210.360	210.360	06/06/2022	14/02/2022
80 3	44800KWW650	GEAR BOX ASSY, SPDMT	1	44.920	44.920	25/04/2022	02/06/2022
80 4	90131883000	BOLT DRAIN PLUG, 12X15	1	2.703	2.703	27/05/2022	23/12/2021
80 5	91001K56N01	BRG R. RAD BALL,35X72X15	(1)	51.700	(51.700)	23/12/2021	31/12/2021
		TOTAL	8.18 3	79.211.05 5	405.991.37 0		

LAMPIRAN 3
Data Historis Penjualan Selama 6 Bulan

Item No	Item Name	Out Qty	Unit	COGS	Amount	Unit Cost	Total Unit Cost
42711K59A12	TIRE RR (90/90-14 FT235)	16	PCS	223.863,67	3.581.818,69	161.898,38	2.590.374,08
14500KYZ900	ARM COMP., CAM CHAIN TENSI	1	PCS	38.939,50	38.939,50	29.270,58	29.270,58
17210K16900	ELEMENT COMP., AIR CLEANER	91	PCS	46.390,60	4.221.544,55	37.550,53	3.417.098,23
22102K44V00	FACE DRIVE	12	PCS	35.000,00	420.000,00	29.475,86	353.710,32
30410KW6901	CDI UNIT	2	PCS	998.563,50	1.997.127,00	908.692,50	1.817.385,00
44711KTM850	TIRE, FR	7	PCS	150.733,58	1.055.135,07	106.791,77	747.542,39
91201KWN902	SEAL 20.8X32X6	2	PCS	6.363,83	12.727,66	5.020,69	10.041,38
1210AK59A10	CYLINDER COMP	1	PCS	268.182,00	268.182,00	230.280,91	230.280,91
06435K97N01	PAD SET RR BRAKE	11	PCS	111.111,42	1.222.225,57	91.428,83	1.005.717,13
06455K84902	PAD SET FR BRAKE	2	PCS	59.963,16	119.926,32	50.280,35	100.560,70
06401KPH881	DRIVE,CHAIN KIT	2	SET	147.727,07	295.454,14	114.177,11	228.354,22
52400K25901	CUSHION ASSY., RR.	3	PCS	200.909,00	602.727,00	160.805,68	482.417,04
18311K18900	COVER MUFFLER	1	PCS	63.636,50	63.636,50	56.954,25	56.954,25
131A1KWN902	PISTON KIT (STD)	1	PCS	104.545,00	104.545,00	90.458,61	90.458,61
35190KWN902	SW UNIT IDLE	1	PCS	36.364,00	36.364,00	31.198,92	31.198,92
17572GGLJ00	O-RING FUEL PUMP	42	PCS	15.423,95	647.805,70	10.969,93	460.737,06
44711KVB931	TIRE, FR	1	PCS	150.000,00	150.000,00	107.423,23	107.423,23

44711KWW010	TIRE FR,70/90-17 FT138	3	PCS	153.333,4 3	460.000,28	107.385,1 2	322.155,36
91001KSP913	BRG,ROLLER 30X58X17	2	PCS	123.691,5 0	247.383,00	105.248,0 0	210.496,00
06401K41N01	DRIVE CHAIN KIT	9	SET	158.181,9 6	1.423.637,67	128.218,6 2	1.153.967,58
147A1KVY900	VALVE SET	2	PCS	58.181,97	116.363,93	48.484,88	96.969,76
35200KWWA01	SW UNIT,WINKER	1	PCS	27.273,00	27.273,00	23.040,87	23.040,87
14401KCW851	CHAIN,CAM (S)	1	PCS	104.545,4 5	104.545,45	81.368,54	81.368,54
53140KVB00	GRIP COMP., THROTTLE	2	PCS	11.364,00	22.728,00	9.640,64	19.281,28
22011GCC770	PIECE, SLIDE	18 3	PCS	7.723,59	1.413.417,54	6.539,25	1.196.682,75
16700K16305	UNIT ASSY FUEL PUMP	5	PCS	469.091,0 0	2.345.455,00	375.023,8 7	1.875.119,35
51410K93N02	PIPE COMP FR FORK	1	PCS	144.001,5 0	144.001,50	123.785,0 0	123.785,00
91301035003	O-RING,107X2 /K (SEAL GELANG)	1	PCS	20.455,00	20.455,00	9.989,00	9.989,00
06401K15900	DRIVE CHAIN KIT	2	PCS	266.477,2 3	532.954,46	219.366,2 8	438.732,56
16450K25901	INJECTOR ASSY FUEL	1	PCS	179.091,0 0	179.091,00	148.011,4 2	148.011,42
082342MAK1LN0	SPX1 10W30 SLMA 1L REP	20	LT	59.531,68	1.190.633,68	49.040,15	980.803,00
SS8175ML	OIL,SHOCK	69	LT	25.431,57	1.754.778,23	19.207,23	1.325.298,87
42711K93N02	TIRE RR	5	PCS	244.242,6 0	1.221.213,00	181.105,3 3	905.526,65
35170KYZ901	SW UNIT DIMMER	4	PCS	13.636,00	54.544,00	11.872,83	47.491,32
91205KF0003	OIL SEAL 12X20X5	4	PCS	5.666,86	22.667,44	4.250,95	17.003,80
13111KWN901	13111KWN900	2	PCS	8.182,00	16.364,00	6.691,00	13.382,00
22535KWB305	WEIGHT SET, PRIMARY CLUETH	2	PCS	112.727,1 4	225.454,27	98.894,42	197.788,84
AMIC-1000ML	AMIC INJECTOR CLEANER	1	PCS	360.455,0 0	360.455,00	360.334,7 8	360.334,78
35010KZLA00	KEY SET	1	PCS	271.658,0 0	271.658,00	215.915,2 9	215.915,29
06455KPP901	PAD SET FR	11	PCS	43.622,76	479.850,36	34.090,02	374.990,22
11393KGH901	GASKET R COVER	4	PCS	25.455,00	101.820,00	19.383,42	77.533,68
22102K1ZN20	FACE DRIVE	1	PCS	47.273,00	47.273,00	39.790,50	39.790,50
06401KWW900	DRIVE CHAIN KIT	7	SET	150.051,7 6	1.050.362,31	116.949,4 6	818.646,22
12191GGC900	GASKET CYLINDER	1	PCS	8.628,97	8.628,97	6.292,91	6.292,91
22870K15900	CABLE COMP CLUTCH	1	PCS	47.727,17	47.727,17	32.517,55	32.517,55
13101K0JP00	PISTON STD	1	PCS	66.468,00	66.468,00	56.884,75	56.884,75
53199KVG910	SPG,BRK LEVER RETURN	2	PCS	3.637,00	7.274,00	3.004,87	6.009,74
30510K25601	COIL COMP IGNITION	1	PCS	70.909,00	70.909,00	63.380,83	63.380,83
HB6203RS	BEARING,BALL	7	PCS	24.975,60	174.829,20	19.377,31	135.641,17
12191KZR600	GASKET, CYLINDER	3	PCS	11.818,48	35.455,45	8.924,39	26.773,17
38501KVB901	RELAY COMP STARTER	2	PCS	37.727,25	75.454,50	32.343,14	64.686,28
30700K13900	CAP ASSY NOISE SUPPRESSOR	1	PCS	65.455,00	65.455,00	56.599,17	56.599,17
34908GA7701	BULB WEDGE BASE 12V 3.4W	59	PCS	4.545,24	268.169,03	3.337,03	196.884,77
22011K81N00	PIECE SET,SLIDE	40	PCS	13.182,00	527.280,06	11.225,34	449.013,60
22102K97T01	FACE DRIVE	1	PCS	38.181,96	38.181,96	32.132,57	32.132,57
22849K15900	ROD,CLUTCH LIFTER	1	PCS	3.182,00	3.182,00	2.943,50	2.943,50

22110KVY900	FACE COMP,MOVABLE DRIVE	2	PCS	55.909,00	111.818,00	47.578,39	95.156,78
22535KZLA00	WEIGHT SET CLUTCH	1	PCS	119.999,9	119.999,99	99.038,79	99.038,79
16700K81N01	UNIT ASSY FUEL PUMP	1	PCS	381.818,0	381.818,00	318.397,7	318.397,74
91202K0JN01	OIL SEAL 19.5X31.5X6	7	PCS	17.168,90	120.182,31	12.851,92	89.963,44
22350KWZ900	PLATE COMP,DRIVE	1	PCS	84.700,00	84.700,00	82.582,50	82.582,50
45251KPH881	DISK FR BRAKE	1	PCS	134.545,0	134.545,00	113.455,1	113.455,10
4054AKWB920	ADJUSTER R, CHAIN ASSY	2	PCS	8.182,00	16.364,00	6.738,90	13.477,80
51410KTM881	PIPE COMP,FR FORK	1	PCS	125.454,5	125.454,50	101.339,0	101.339,08
17210KZR600	ELEMENT COMP AIR CLEANER	49	PCS	50.455,01	2.472.295,39	40.349,47	1.977.124,03
42601KPH900	HUB COMP, REAR WHEEL	1	PCS	181.818,1	181.818,18	155.997,5	155.997,54
17210KVY960	ELEMENT COMP, AIR/C	6	PCS	48.182,00	289.092,00	38.434,57	230.607,42
51410K15901	PIPE COMP FR FORK	4	PCS	213.636,7	854.547,00	184.137,2	736.548,96
52400KVY961	CUSHION ASSY RR	1	PCS	224.407,9	224.407,91	167.916,0	167.916,02
38110KTM851	HORN COMP (HIGH)	13	PCS	35.454,92	460.914,02	27.081,00	352.053,00
19100K60B00	RADIATOR ASSY.	1	PCS	286.364,0	286.364,00	237.200,4	237.200,40
22100KWN901	22100KWN900	4	PCS	111.818,0	447.272,00	98.905,54	395.622,16
30410KVY960	CDI UNIT	1	PCS	322.533,0	322.533,00	296.902,5	296.902,50
06455K59A71	PAD SET FR BRAKE	14	PCS	76.940,94	1.077.173,18	64.486,72	902.814,08
41241307012	DAMPER, RR WHEEL SET	1	PCS	39.091,00	39.091,00	31.257,86	31.257,86
131A1GN5913	PISTON KIT (STD)	1	PCS	123.636,4	123.636,40	107.336,3	107.336,32
90666K59A11	CLIP SNAP FIT(PO)	8	PCS	1.364,02	10.912,16	1.140,31	9.122,48
91203GB5761	OILSEAL,17X29X5 SEAL GEAR X125	3	PCS	4.047,70	12.143,11	2.823,80	8.471,40
51401KVY731	SPRING, FR FORK	2	PCS	21.818,00	43.636,00	17.455,30	34.910,60
11103KVB930	RUBBER BUSH ENG HANGER	2	PCS	15.441,88	30.883,76	11.727,15	23.454,30
06401K45N01	DRIVE CHAIN KIT(CB150LED,CBR150LOKAL)	1	SET	268.684,3	268.684,37	218.506,8	218.506,88
31918K97T01	SPARK PLUG MR8K-9DER	46	PCS	17.000,00	782.000,00	14.269,33	656.389,18
52141K84900	CENTER COLLAR PIV	1	PCS	35.455,00	35.455,00	33.682,00	33.682,00
12251KZR601	GASKET, CYLINDER HEAD	3	PCS	17.273,00	51.819,00	15.281,21	45.843,63
53206K1ZJ10	COVER,HANDLE RR	1	PCS	60.909,00	60.909,00	57.864,00	57.864,00
34906GB6921	BULB,TAILLIGHT	13	PCS	11.007,00	143.091,00	8.587,29	111.634,77
082342MAK8LN9	OLI SPX1 10W30 SLMA 1,2L FED	34	LT	70.144,66	2.384.918,52	56.923,42	1.935.396,28
22535K35V01	WEIGHT SET CLUTCH	2	PCS	120.909,0	241.818,00	100.017,5	200.035,14
33130KPH881	SOCKET COMP,HEADLIGHT	6	PCS	13.636,00	81.816,00	11.254,29	67.525,74
18300KCJ690	MUFFLER EXH	1	PCS	285.940,0	285.940,00	260.205,0	260.205,00
43251K97N01	DISK RR BRAKE	1	PCS	147.557,0	147.557,00	146.788,8	146.788,86
35010K03N31	KEY SET	1	PCS	258.182,0	258.182,00	204.901,5	204.901,54
44800KWW650	GEAR BOX ASSY, SPDMT	3	PCS	44.544,98	133.634,93	32.480,92	97.442,76
80105K1AN00ZA	SET ILLUS,LICENCE LIGHT COVER, TYPE 1	1	PCS	18.182,00	18.182,00	16.958,78	16.958,78

38300KEV830	RELAY,WINKER	2	PCS	44.545,00	89.090,00	35.175,43	70.350,86
13111KGF911	PIN, PISTON	1	PCS	10.000,00	10.000,00	8.625,38	8.625,38
14721KZY701	VALVE, EX	1	PCS	59.091,00	59.091,00	48.308,60	48.308,60
88120KVY700	MIRROR ASSY,L BACK	9	PCS	29.058,08	261.522,72	20.115,49	181.039,41
16700K81N00	UNIT ASSY FUEL PUMP	2	PCS	365.454,50	730.909,00	309.158,27	618.316,54
16111KVB903	PISTON COMP VACUUM	1	PCS	90.202,03	90.202,03	72.848,00	72.848,00
91202GB4692	OIL SEAL, 18.9X28X5	2	PCS	3.262,32	6.524,63	2.342,67	4.685,34
45251KTMN01	DISK FR BRAKE	1	PCS	136.364,00	136.364,00	112.746,61	112.746,61
18318K59A10	PROTECTOR, MUFFLER	1	PCS	43.806,63	43.806,63	29.415,83	29.415,83
061A1KFL002	GASKET KIT A	1	PCS	55.455,00	55.455,00	42.087,02	42.087,02
38301K15921	RELAY COMP LED WINKER	1	PCS	83.636,00	83.636,00	75.281,30	75.281,30
53178K0JN00	LEVER,L STRG HANDLE HITAM	1	PCS	39.091,34	39.091,34	34.456,00	34.456,00
35180K20T21	SWITCH UNIT, HORN(TOYO)	1	PCS	18.182,70	18.182,70	15.091,33	15.091,33
16400K59A11	THROTTLE BODY ASSY	1	PCS	386.364,00	386.364,00	336.602,75	336.602,75
44830KVB00	CABLE COMP SPDMT	17	PCS	31.818,42	540.913,14	21.736,53	369.521,01
11395KWZ900	GASKET,CLUTCH COVER	1	PCS	17.600,00	17.600,00	18.008,00	18.008,00
22110K97T00	FACE COMP MOVABLE	1	PCS	74.545,22	74.545,22	65.190,28	65.190,28
12251KPPT00	GASKET, CYLINDER HEAD	2	PCS	15.396,00	30.792,00	21.587,20	43.174,40
061A1KVY003	GASKET KIT A	1	SET	107.800,00	107.800,00	82.915,53	82.915,53
16400KZR601	THROTTLE BODY ASSY	1	PCS	380.909,00	380.909,00	346.873,42	346.873,42
52147028301	RUBBER BUSH., RR FORK PIV	2	PCS	10.000,00	20.000,00	7.997,47	15.994,94
22123K1AN00	ROLLER SET,WEIGHT	8	PCS	34.541,39	276.331,11	29.497,70	235.981,60
19217MAL300	SEAL, MECHANICAL	2	PCS	54.375,78	108.751,56	42.218,70	84.437,40
83551300000	CASE,GROMMET	4	PCS	909	3.636,00	827,33	3.309,32
15651KVY900	GAUGE,OIL LEVEL	1	PCS	4.092,00	4.092,00	3.437,00	3.437,00
17210KZLA00	ELEMENT COMP., AIR CLEANER	2	PCS	47.727,00	95.454,00	39.742,51	79.485,02
22201KGH601	DISK,CLUTCH FRICTION	3	PCS	43.636,02	130.908,06	36.958,51	110.875,53
06455KR3404	PAD SET,FR (NA)	7	PCS	45.281,98	316.973,83	35.273,17	246.912,19
12208KY2004	SEAL, VLV.STEM	6	PCS	6.923,21	41.539,26	4.846,03	29.076,18
23100K97BA0	BELT DRIVE KIT	5	PCS	169.090,94	845.454,70	143.917,66	719.588,30
53220GN5900	THREAD HEAD TOP	3	PCS	19.091,00	57.273,00	16.808,75	50.426,25
41241KB4006	DAMPER, RR WHEEL SET	1	PCS	43.636,00	43.636,00	25.724,24	25.724,24
42711KVB931	TIRE, RR	2	PCS	182.727,10	365.454,20	132.069,15	264.138,30
12100KWB920	CYLINDER COMP	2	PCS	318.182,00	636.364,00	249.743,36	499.486,72
19200KWN901	PUMP ASSY WATER	1	PCS	223.636,00	223.636,00	185.490,22	185.490,22
06455KVB01	PAD SET FR	76	PCS	48.552,77	3.690.010,67	40.340,25	3.065.859,00
50520KVB900	SPRING MAIN STAND	9	PCS	4.091,00	36.819,00	3.104,37	27.939,33
HB6204	BEARING,BALL	15	PCS	21.818,19	327.272,84	17.656,99	264.854,85
HB6302RS	BEARING,BALL	10	PCS	27.273,01	272.730,10	21.603,15	216.031,50
35340KPH901	SW ASSY,FR STOP	3	PCS	21.818,36	65.455,08	18.213,98	54.641,94
35010KVLN00	KEY SET	1	PCS	207.273,00	207.273,00	163.274,32	163.274,32

12100KZL930	CYLINDER COMP	1	PCS	227.272,9 7	227.272,97	202.627,0 0	202.627,00
22131K0JN00	PLATE RAMP GENIO	6	PCS	21.134,58	126.807,45	18.802,90	112.817,40
16707K45N01	FILTER SET	2	PCS	77.273,05	154.546,09	69.102,88	138.205,76
ACG10GR	AHM CVT GREASE 10 GR	45	PCS	11.364,00	511.380,00	9.248,31	416.173,95
31917K40F01	PLUG SPARK (SILMAR8C9)(NGK)	1	PCS	181.012,0 0	181.012,00	158.857,3 3	158.857,33
12100K56N00	CYLINDER COMP.	2	PCS	320.707,4 1	641.414,82	262.011,6 2	524.023,24
17211K15900	ELEMENT COMP AIR/C	5	PCS	52.727,00	263.635,00	37.963,50	189.817,50
HBF50ML	BRAKE,FLUID	32	LT	7.266,82	232.538,11	5.750,36	184.011,52
22535K44V00	WEIGHT SET CLUTCH	9	SET	107.273,0 0	965.457,00	88.551,14	796.960,26
52144356003	CAP DUST SEAL	2	PCS	85.455,00	170.910,00	81.182,00	162.364,00
22535K16A40	WEIGHT SET CLUTCH	7	PCS	157.273,0 0	1.100.911,00	131.685,1 2	921.795,84
14520GFC771	LIFTER ASSY., TENSIONER	12	PCS	59.120,01	709.440,12	50.192,23	602.306,76
3501AK60B00	KEY SET ASSY	2	PCS	221.318,0 0	442.636,00	177.019,6 6	354.039,32
2251725017NR00	TUBE TIRE 2.25/2.50-17	9	PCS	31.789,01	286.101,12	22.451,18	202.060,62
44711KWW010T B	TUBELES TIRE FR 70/90-17	1	PCS	179.295,2 2	179.295,22	141.324,8 3	141.324,83
11394K56V50	GASKET R CRANKCASE COVER	3	PCS	21.818,00	65.454,00	18.666,63	55.999,89
13101K81N00	PISTON (STD)	2	PCS	59.091,00	118.182,00	49.833,24	99.666,48
13011K0JN00	RING SET,PISTON	1	PCS	46.939,50	46.939,50	41.071,38	41.071,38
41241KW7881	RUBBER, RR WHEEL DAMPER	2	PCS	21.465,86	42.931,72	14.085,17	28.170,34
35170KPH651	SW. UNIT DIMMER	1	PCS	23.636,00	23.636,00	19.153,62	19.153,62
53178K25910	LEVER L STRG HANDLE	2	PCS	24.393,88	48.787,75	20.700,07	41.400,14
22105K44V00	BOSS DRIVE FACE	22	PCS	20.330,54	447.271,98	16.051,18	353.125,96
131A1KEH660	PISTON KIT (STD)	2	PCS	136.350,5 0	272.701,00	119.274,1 5	238.548,30
147A1383000	VALVE SET	1	PCS	89.100,00	89.100,00	81.081,00	81.081,00
37100K15921	METER ASSY COMBINATION	1	PCS	800.909,0 0	800.909,00	688.058,5 7	688.058,57
11393KYAC00	GASKET R COVER	3	PCS	28.182,00	84.546,00	21.834,57	65.503,71
22110K36A00	FACE COMP MOVABLE DRIVE	1	PCS	63.182,00	63.182,00	65.213,67	65.213,67
06455K33D52	PAD SET, FR. NEW CBR250RR	1	PCS	349.545,3 8	349.545,38	292.592,6 7	292.592,67
24651KSP910	SPRING, GEARSHIFT RETURN	1	PCS	5.000,00	5.000,00	4.159,44	4.159,44
12100K25600	CYLINDER COMP	2	PCS	250.000,0 0	500.000,00	219.575,3 5	439.150,70
22110K35V00	FACE COMP MOVABLE DRIVE	2	PCS	63.636,00	127.272,00	52.316,46	104.632,92
91202KVB901	OIL SEAL 20.8X52X7.5 PULLY CVT	73	PCS	7.267,79	530.548,45	5.393,96	393.759,08
91005KVB50	BRG,COMP DRIVE SHAFT	11	PCS	31.818,50	350.003,47	26.308,95	289.398,45
22535KWN901	WEIGHT SET CLUTCH	10	PCS	119.100,0 0	1.191.000,00	94.632,52	946.325,20
22804GB2880	RUBBER CLUTCH DAMPER	9	PCS	3.181,91	28.637,19	2.605,76	23.451,84
53166KWB600	GRIP, L HANDLE	6	PCS	9.091,00	54.546,00	8.028,60	48.171,60
16400K0JN01	THROTTLEBODY ASSY	5	PCS	425.371,2 0	2.126.856,00	386.719,0 9	1.933.595,45
17211K84900	ELEMENT COMP AIR	3	PCS	77.273,08	231.819,24	64.568,92	193.706,76
51490MCA003	SEAL SET, FR.FORK	1	PCS	152.793,0 0	152.793,00	139.042,0 0	139.042,00

53205K1ZJ10	COVER HANDLE FR	1	PCS	45.455,00	45.455,00	43.182,00	43.182,00
43130KZL930	SHOE COMP BRAKE	75	PCS	45.454,64	3.409.098,30	38.622,32	2.896.674,00
11203KVB901	UNDER RUBBER BUSH REAR	3	PCS	11.818,22	35.454,66	10.051,88	30.155,64
16707KVB551	FILTER SET	15	PCS	44.855,16	672.827,33	37.345,45	560.181,75
13011K44V00	RING SET PISTON (STD)	2	PCS	45.455,21	90.910,42	39.199,71	78.399,42
16400K25601	THROTTLE BODY ASSY	1	PCS	377.651,66	377.651,66	326.523,42	326.523,42
12100K1ZT00	CYLINDER COMP	1	PCS	216.000,00	216.000,00	213.555,00	213.555,00
28223KZL840	SPG,KICK DRIVEN GEAR	1	PCS	1.818,00	1.818,00	1.595,25	1.595,25
2212AKVY900	ROLLER COMP,WEIGHT SET	1	PCS	44.546,00	44.546,00	37.364,30	37.364,30
2212AKVB900	ROLLER WEIGHT SET	3	PCS	56.493,63	169.480,89	45.539,31	136.617,93
44311KVB910	COLLAR,FR WHEEL SIDE	1	PCS	9.091,00	9.091,00	8.060,67	8.060,67
08294M99K0NLO	SCOOTER GEAR OIL SYN 120ML REP	67 8	LT	12.471,11	8.455.412,18	11.143,24	7.555.116,72
53178K59A10	LEVER L,STRG HANDLE	2	PCS	29.091,00	58.182,00	25.323,29	50.646,58
52400K0J305	CUSHION ASSY,REAR	2	PCS	200.000,00	400.000,00	170.495,33	340.990,66
9805957927	SPARK PLUG U22FER9 (DS)	11	PCS	20.000,00	220.000,00	17.320,27	190.522,97
131A1KZL305	PISTON KIT (STD)	1	PCS	92.727,09	92.727,09	75.892,51	75.892,51
06381GF6300	ROD KIT, CONNECTING	2	SET	226.245,00	452.490,00	213.662,28	427.324,56
37800KWWA81	UNIT ASSY FUEL	1	PCS	51.363,92	51.363,92	41.016,95	41.016,95
22201KWWA01	DISK, CLUTCH FRICTION	7	PCS	36.363,84	254.546,91	31.173,23	218.212,61
23100K36BA0	BELT DRIVE KIT	3	PCS	152.727,00	458.181,00	127.382,39	382.147,17
9806958921	SPARK PLUG	3	PCS	11.339,95	34.019,85	9.909,75	29.729,25
9805657723	SPARK PLUG U22FSU (DS)	3	PCS	11.456,00	34.368,00	9.888,99	29.666,97
35010K0JN00	KEY SET	1	PCS	209.091,00	209.091,00	175.742,60	175.742,60
28120KVB901	PINION ASSY START	3	PCS	187.273,00	561.819,00	149.017,43	447.052,29
06455K84902	PAD SET FR BRAKE (ABS)	2	PCS	59.963,16	119.926,32	50.280,35	100.560,70
22132KWN900	PIECE,SLIDE	18 3	PCS	7.690,44	1.407.350,16	6.512,83	1.191.847,89
061A1KPH002	GASKET KIT A	2	PCS	62.272,82	124.545,64	48.927,31	97.854,62
22804148000	RUBBER, CLUTCH DUMPER	9	PCS	2.691,08	24.219,69	1.996,78	17.971,02
22870K45N40	CABLE COMP., CLUTCH	1	PCS	44.545,00	44.545,00	37.950,80	37.950,80
13111K0JN00	PIN,PISTON	1	PCS	9.091,00	9.091,00	8.136,00	8.136,00
38501KVZ631	RELAY COMP,START	3	PCS	21.819,00	65.457,00	17.657,00	52.971,00
06401K18900	DRIVE CHAIN KIT	2	PCS	244.831,52	489.663,04	198.450,29	396.900,58
50661KWB600	RUBBER, STEP	5	PCS	8.182,00	40.910,00	6.679,96	33.399,80
22121K56N02	CENTER,CLUTCH	1	PCS	51.363,76	51.363,76	43.792,83	43.792,83
41241KFL851	DAMPER RR WHEEL SET	7	PCS	19.078,08	133.546,59	12.936,07	90.552,49
45530KET920	CYLINDER SET,MSTR	5	PCS	65.908,85	329.544,27	53.519,14	267.595,70
06141KWB505	CAM CHAIN KIT	4	PCS	52.260,38	209.041,50	40.659,58	162.638,32
91001KZR600	BEARING BALL RADIAL 6305	1	PCS	72.727,00	72.727,00	55.174,56	55.174,56
53175KEH601	LEVER R STRG HANDLE	2	PCS	18.182,00	36.364,00	15.541,78	31.083,56
22810K56N00	LEVER COMP CLUTCH	1	PCS	32.727,00	32.727,00	28.712,00	28.712,00
12391K1AN01	GASKET COMP,HEAD COVER	1	PCS	21.818,00	21.818,00	18.327,00	18.327,00
17210K60B60	ELEMENT COMP,AIR/C	1	PCS	60.781,00	60.781,00	55.311,00	55.311,00

45517K81N30	HOLDER, MIRROR	1	PCS	21.742,38	21.742,38	16.781,09	16.781,09
43125KPH903	SHOE COMP, BRAKE (NA)	25	PCS	34.538,90	863.472,47	25.910,92	647.773,00
17920K81N31	CABLE COMP B,THROT	1	PCS	72.727,00	72.727,00	62.045,50	62.045,50
14401KPH901	CHAIN CAM	3	PCS	76.819,00	230.457,00	62.168,61	186.505,83
52400K15921	CUSHION ASSY REAR	1	PCS	500.000,0 0	500.000,00	451.643,1 4	451.643,14
31120K15921	STATOR COMP	1	PCS	185.306,0 0	185.306,00	186.644,5 0	186.644,50
61100K59A10PF W	FENDER FR NH-341P	1	PCS	189.091,0 0	189.091,00	176.056,4 3	176.056,43
34905GM9003	BULB, WINKER 12V 10W	40	PCS	6.818,04	272.721,50	5.128,91	205.156,40
34906KET940	BULB,TAILLIGHT	85	PCS	12.268,99	1.042.864,17	9.016,59	766.410,15
12391KRM840	GASKET HEAD COVER	4	PCS	11.930,48	47.721,92	9.178,37	36.713,48
06401K45N41	DRIVE CHAIN KIT CBR150NEW	1	SET	275.454,5 5	275.454,55	228.406,2 4	228.406,24
12361035000	CAP,TAPPET	3	PCS	8.182,00	24.546,00	6.187,25	18.561,75
35160KYZ901	SW UNIT,START	1	PCS	19.091,00	19.091,00	16.477,75	16.477,75
22401KVY900	SPRING,CLUTCH	12	PCS	4.091,07	49.092,84	3.420,37	41.044,44
131A1KWB920	PISTON KIT (STD)	2	PCS	101.818,0 0	203.636,00	84.744,60	169.489,20
23411K81N00	SHAFT DRIVE	1	PCS	80.909,00	80.909,00	68.643,22	68.643,22
147A1KYE900	VALVE SET	1	PCS	95.454,55	95.454,55	75.444,40	75.444,40
44711K1ZN21	TIRE,FR (IRC) (110/70 - 14)	1	PCS	313.636,0 0	313.636,00	267.091,3 3	267.091,33
44301KVG950	AXLE FR WHEEL	1	PCS	19.091,00	19.091,00	16.658,79	16.658,79
52400KZR600	CUSHION ASSY RR	2	PCS	213.636,0 0	427.272,00	165.064,1 2	330.128,24
23100K1AN23	BELT,DRIVE	5	PCS	81.818,04	409.090,22	69.452,92	347.264,60
31500KZR602	BATTERY(GTZ6V)	18	PCS	268.062,8 5	4.825.131,27	215.960,2 4	3.887.284,32
43520MJ6316	M/C PISTON SET	1	PCS	77.273,00	77.273,00	63.827,97	63.827,97
22120KRM840	CENTER,CLUTCH	1	PCS	56.818,04	56.818,04	46.869,01	46.869,01
35180KWWA01	SW UNIT,HORN	1	PCS	23.636,00	23.636,00	19.712,40	19.712,40
08CLAH50500A	HONDA M/C GENUINE COOLANT	14 4	LT	16.364,00	2.356.415,40	13.759,35	1.981.346,40
18318K1AN00	PROTECTOR,MUFFLER	4	PCS	36.364,00	145.456,00	30.909,00	123.636,00
44711K59A72	TIRE FRONT (SRI) 90/80- 14M/C 43P	3	PCS	213.636,0 0	640.908,00	161.685,7 7	485.057,31
17211K18900	ELEMENT COMP A/C	3	PCS	50.909,00	152.727,00	38.849,64	116.548,92
33707K1AN01	COMP REAR COMB LIGHT	1	PCS	86.364,00	86.364,00	47.500,40	47.500,40
14670KYZ901	ROLLER COMP CAM CHAIN GUIDE	1	PCS	36.364,00	36.364,00	28.479,11	28.479,11
22131KVB900	PLATE FRAME	7	PCS	32.349,25	226.444,73	26.281,63	183.971,41
16700KZR305	PUMP UNIT FUEL	4	PCS	478.567,0 8	1.914.268,30	373.135,3 0	1.492.541,20
50503K25900	SHAFT MAIN STAND	6	PCS	16.364,00	98.184,00	10.683,89	64.103,34
91211KN7671	SEAL, DRIVEN FACE, 34X41X4 VARIO	2	PCS	8.334,56	16.669,12	7.504,19	15.008,38
12391GGC900	GASKET HEAD COVER	2	PCS	33.749,96	67.499,91	28.094,92	56.189,84
44712KZT901	TUBE, TIRE	4	PCS	30.999,99	123.999,96	24.156,97	96.627,88
35010K81N00	KEY SET	5	PCS	193.600,1 0	968.000,52	149.343,0 7	746.715,35
35121MJEA02	KEY BLANK	1	PCS	321.089,0 0	321.089,00	292.191,0 0	292.191,00
11394KWB920	GASKET R CRANKCASE COVER	2	PCS	22.727,00	45.454,00	16.815,20	33.630,40

HB6201RS	BEARING, BALL	13 6	PCS	20.824,15	2.832.084,65	16.234,94	2.207.951,84
11395K56V50	GASKET L CRANKCASE COVER	2	PCS	10.738,81	21.477,62	6.483,90	12.967,80
91201K44V01	OIL SEAL,20.8X30.5X6	3	PCS	4.091,00	12.273,00	2.966,00	8.898,00
12100K9H901	CYLINDER COMP	1	PCS	283.308,0 0	283.308,00	247.732,2 7	247.732,27
11395KYAC00	GASKET L COVER	1	PCS	7.273,09	7.273,09	6.174,00	6.174,00
23422K97T00	23422K97T01	1	PCS	66.330,00	66.330,00	60.360,00	60.360,00
53178K81N30	HANDLE L LEVER (SCOOPY, BEAT, 2018)	2	PCS	39.091,00	78.182,00	32.766,64	65.533,28
082322MBK8LNO	MPX2 10W30 SLMB 0,8L REP	87 0	PCS	44.659,06	38.853.378,4 2	37.187,04	32.352.724,8 0
17210K59A70	ELEMENT COMP AIR/C	10	PCS	55.455,00	554.550,00	46.334,93	463.349,30
22102KZR600	FACE, DRIVE	8	PCS	39.334,48	314.675,86	31.578,21	252.625,68
17210K97N00	ELEMENT COMP AIR/C	13	PCS	70.000,00	910.000,00	57.003,36	741.043,68
12391K56N00	GASKET COMP., CYLINDER HEAD	1	PCS	36.818,00	36.818,00	30.919,80	30.919,80
91255KVB902	OIL SEAL 29X44X7	14	PCS	6.364,00	89.096,00	4.704,12	65.857,68
14401KVB901	CHAIN,CAM DID SCR-0404SV	1	PCS	74.985,32	74.985,32	61.753,11	61.753,11
37800KWB920	FUEL UNIT	1	PCS	60.000,00	60.000,00	51.438,44	51.438,44
35010K25900	KEY SET	1	PCS	226.364,0 0	226.364,00	156.736,7 7	156.736,77
31500KPH881	BATTERY GTZ5S GS	29	PCS	219.091,3 0	6.353.647,83	176.938,7 9	5.131.224,91
082322MAK8LN9	MPX1 10W30 SLMA 1,2L FED	14	LT	55.914,81	782.807,40	47.522,61	665.316,54
11393KCN001	GASKET, R COVER	1	PCS	11.000,00	11.000,00	13.703,00	13.703,00
275170000NR00	TUBE TIRE 2.75-17	9	PCS	35.101,03	315.909,27	25.571,08	230.139,72
19241K56N00	SHAFT WATER PUMP	1	PCS	30.000,00	30.000,00	27.243,25	27.243,25
22110KVB900	FACE COMP MOVEABLE DRIVE	5	PCS	77.879,05	389.395,23	61.916,43	309.582,15
2212AK36T00	ROLLER WEIGHT SET	1	PCS	43.637,00	43.637,00	37.337,07	37.337,07
35010K25600	KEY SET	1	PCS	227.273,0 0	227.273,00	161.916,1 8	161.916,18
22201KPH901	DISK, CLUTCH FRICTION	1	PCS	155.909,0 0	155.909,00	123.748,7 3	123.748,73
22350K56N02	PLATE,CLUTCH PRESSURE	1	PCS	37.273,37	37.273,37	31.525,40	31.525,40
3501AKZR600	KEY SET	1	PCS	227.704,0 0	227.704,00	182.708,0 8	182.708,08
53175K81N31	LEVER R STEERING HANDLE SCOOPY (HITAM)	2	PCS	41.818,58	83.637,15	33.917,59	67.835,18
51490KC5305	SEAL SET,FR FORK	30	PCS	30.977,77	929.333,24	24.271,57	728.147,10
23100KZLBA0	BELT DRIVE	5	SET	125.455,0 0	627.275,00	104.507,6 1	522.538,05
14610KWB601	ROLLER COMP CAM CHAIN GUIDE	1	PCS	33.636,00	33.636,00	28.254,20	28.254,20
17910K03N31	CABLE COMP A THROT	1	PCS	26.364,00	26.364,00	21.576,50	21.576,50
34905KANW01	WB BULB (12V10W-YLT13)	22	PCS	12.726,29	279.978,31	9.920,80	218.257,60
11395K44V00	GASKET L COVER	1	PCS	35.454,77	35.454,77	26.169,16	26.169,16
91009KVV961	BRG,BALL RADIAL 6902U	4	PCS	23.205,00	92.820,00	21.110,96	84.443,84
HB6301RS	BEARING,BALL	28	PCS	24.096,52	674.702,46	18.676,63	522.945,64
88110KCJ660	MIRROR ASSY, R BACK	3	PCS	41.818,03	125.454,10	35.894,78	107.684,34
14401KSS931	CHAIN CAM DID SCR-0404 SV-92L	1	PCS	162.800,0 0	162.800,00	145.141,3 3	145.141,33
12251K0JN01	GASKET CYLINDER HEAD	1	PCS	10.909,00	10.909,00	9.068,43	9.068,43

91208KWB601	OIL SEAL, 11.6X22X7	3	PCS	3.939,50	11.818,50	2.899,25	8.697,75
35340KEV950	SWITCH,FR STOP	1	PCS	10.909,00	10.909,00	9.993,78	9.993,78
082322MAK0LN9	OLI MPX1 10W30 SL 0,8L FED	19 6	LT	41.817,83	8.196.294,50	34.369,31	6.736.384,76
13000K1ZT00	CRANKSHAFT COMP	1	PCS	569.250,0 0	569.250,00	527.668,7 5	527.668,75
12391K44V00	GASKET, HEAD COVER	5	PCS	20.000,00	100.000,00	17.282,48	86.412,40
35160KPH881	SW UNIT START	1	PCS	26.364,00	26.364,00	22.838,08	22.838,08
1210AKZR600	CYLINDER COMP	1	PCS	246.363,5 0	246.363,50	198.545,3 1	198.545,31
64302K1AN00ZA	COVER,FR TOP (BLACK)	1	PCS	18.182,00	18.182,00	17.091,20	17.091,20
12391KZR600	GASKET CYLINDER HEAD COVER	7	PCS	41.760,69	292.324,82	29.387,49	205.712,43
9501161000	STOPPER RUBBER A STAND	9	PCS	6.926,33	62.337,00	4.664,26	41.978,34
42711KWW010	TIRE RR,80/90-17 FT138	1	PCS	184.113,9 2	184.113,92	136.392,6 6	136.392,66
91009KVB903	BRG,BALL RADIAL 60/22 UU	13	PCS	38.182,00	496.366,00	30.907,76	401.800,88
22535K81N00	WEIGHT SET CLUTCH	4	PCS	117.273,0 0	469.092,00	98.320,11	393.280,44
88120KCJ660	MIRROR ASSY, L BACK	1	PCS	41.818,04	41.818,04	36.496,11	36.496,11
38501KWN901	RLY COMP,MICRO LOW HGT	1	PCS	18.182,20	18.182,20	15.273,33	15.273,33
53219K93N00	STEM SUB ASSY STR	1	PCS	466.364,0 0	466.364,00	443.045,8 2	443.045,82
64308K1AN00ZA	COVER,FR LOWER (BLACK)	1	PCS	72.727,00	72.727,00	68.017,62	68.017,62
44711K59A12	TIRE FR (80/90-14 FT235)	19	PCS	198.873,6 6	3.778.599,55	143.593,2 9	2.728.272,51
34901KFVB51	BULB HEADLIGHT (12V 25/25W)	78	PCS	16.802,75	1.310.614,17	12.939,27	1.009.263,06
22110K44V00	FACE COMP MOVABLE DRIVE	33	PCS	59.709,58	1.970.416,12	49.340,51	1.628.236,83
21395KVB901	GASKET MISSION CASE	10	PCS	17.274,00	172.740,00	13.498,79	134.987,90
22201K56N01	DISK, CLUTCH FRICTION	5	PCS	102.272,9 6	511.364,80	88.196,66	440.983,30
35010KYT940	KEY SET	1	PCS	272.789,0 0	272.789,00	182.782,7 9	182.782,79
23411KZLC30	SHAFT DRIVE	1	PCS	120.909,0 0	120.909,00	103.545,1 5	103.545,15
35180KPH881	SW UNIT HORN	1	PCS	26.364,00	26.364,00	22.149,24	22.149,24
64501K1ZJ10ZP	COVER R FR SIDE (MT SO RED)	1	PCS	420.000,0 0	420.000,00	399.000,0 0	399.000,00
64302KZLA00VB M	COVER FR (VD BL MT)	1	PCS	163.637,0 0	163.637,00	132.576,4 0	132.576,40
06535KTR900	RACE STEERING KIT	14	PCS	91.363,96	1.279.095,42	72.848,06	1.019.872,84
147A1KWC900	VALVE SET	1	PCS	63.795,00	63.795,00	64.087,61	64.087,61
23100KZRBA0	BELT DRIVE	4	SET	160.000,0 0	640.000,00	133.609,1 4	534.436,56
42711K0JN01	TIRE RR L (SRI) 90/90-14	2	PCS	225.757,5 5	451.515,10	174.676,5 6	349.353,12
06430K44V80	SHOE SET,BRAKE	35	PCS	48.178,14	1.686.234,82	39.440,26	1.380.409,10
18318K81N00ZA	PROTECTOR MUFFLER	3	PCS	44.084,86	132.254,57	33.171,62	99.514,86
12391KVB900	GASKET HEAD COVER	1	PCS	10.000,00	10.000,00	8.591,46	8.591,46
35340GW3980	SWITCH,FR STOP	1	PCS	53.636,00	53.636,00	42.443,58	42.443,58
8010CK81N00	FENDER RR ASSY	1	PCS	81.818,00	81.818,00	68.970,55	68.970,55
16700K97T01	UNIT ASSY FUEL PU	1	PCS	583.755,0 2	583.755,02	549.918,4 4	549.918,44
33100K59A71	LIGHT ASSY FRONT COMB	1	PCS	945.455,0 0	945.455,00	891.952,7 9	891.952,79
91052K45N03	BEARING, RAD BALL 6004UU	1	PCS	40.000,00	40.000,00	33.710,83	33.710,83

91201GB4691	OIL SEAL, 30X42X4.5	2	PCS	4.748,83	9.497,66	3.250,89	6.501,78
22201107001	DISK, CLUTCH	1	SET	92.727,03	92.727,03	78.391,92	78.391,92
91202302010	OIL SEAL,13.8 X 24 X 5	1	PCS	2.651,33	2.651,33	1.884,23	1.884,23
44800KVB910	BOX, SPEEDOMETER GEAR	1	PCS	61.818,00	61.818,00	50.355,01	50.355,01
17210K03N30	ELEMEN COMP, AIR/C	11	PCS	39.564,86	435.213,49	32.276,40	355.040,40
17210KWB920	ELEMENT COMP A/C	4	PCS	32.726,99	130.907,96	27.751,48	111.005,92
44711K93N02	TIRE FR	8	PCS	207.340,20	1.658.721,63	149.254,07	1.194.032,56
53172KT7751	BRACKET HANDLE LEVER	1	PCS	50.000,00	50.000,00	43.839,75	43.839,75
12100K03H10	CYLINDER COMP	1	PCS	260.586,48	260.586,48	220.781,74	220.781,74
43130KVB901	SHOE SET BRAKE (NA)	5	PCS	50.363,00	251.815,00	45.830,00	229.150,00
44312KZR600	COLLAR, FR. WHEEL SIDE	1	PCS	11.364,00	11.364,00	10.796,00	10.796,00
12391KVY900	GASKET,HEAD COVER	1	PCS	115.455,00	115.455,00	88.469,82	88.469,82
06435KPP901	PAD SET RR	3	PCS	42.727,12	128.181,35	33.410,71	100.232,13
17910K81N31	CABLE COMP A,THROT	2	PCS	83.636,23	167.272,45	69.774,19	139.548,38
17210KVB930	ELEMENT COMP,AIR/C	3	PCS	50.908,77	152.726,32	38.388,16	115.164,48
91001MKCA01	BRG BALL RADIAL 6LE LBL	1	PCS	142.386,00	142.386,00	129.571,00	129.571,00
23100KVYBA1	BELT DRIVE	1	PCS	118.154,28	118.154,28	95.067,42	95.067,42
91372KPH900	O-RING, TAPP ADJ	12	PCS	13.636,19	163.634,32	11.618,43	139.421,16
082342MBK0LN0	SPX2 10W30 SLMB 0,8L REP	14	LT	54.897,30	8.069.903,62	43.398,10	6.379.520,70
45530KVY911	CYLINDER SET, MASTER	7	PCS	66.364,00	464.548,00	54.961,42	384.729,94
23100K35BA0	BELT DRIVE KIT VARIO 125	11	PCS	139.163,41	1.530.797,54	115.999,46	1.275.994,06
06435KSPB01	PAD SET,RR.	7	PCS	57.252,57	400.767,99	46.001,21	322.008,47
1455AKTL6B0	PUSH ROD ASSY TENSIONER	5	PCS	34.545,51	172.727,53	29.754,85	148.774,25
53133K18900	RUBBER,HNDL CUSH	4	PCS	1.988,88	7.955,52	1.476,64	5.906,56
64502K1ZJ10ZP	COVER L FR SIDE (MT SO RED)	1	PCS	420.000,00	420.000,00	399.000,00	399.000,00
31926KRM841	SPARK PLUG CPR9EA-9 (NG)	18	PCS	18.286,15	3.309.793,03	14.663,53	2.654.098,93
22105K0JN00	BOSS DRIVE FACE	13	PCS	27.288,89	354.755,63	23.569,64	306.405,32
42711K59A72	TIRE REAR (SRI) 100/80-14M/C 48P	5	PCS	255.272,40	1.276.362,00	185.081,85	925.409,25
22100K25900	OUTER COMP CLUTCH	1	PCS	103.636,50	103.636,50	86.212,11	86.212,11
1300AKWWA80	CRANK SHAFT ASSY	1	PCS	494.975,00	494.975,00	450.511,00	450.511,00
23100K44BA0	BELT DRIVE, KIT	46	PCS	120.961,33	5.564.221,27	100.753,62	4.634.666,52
12209GB4682	SEAL VLV STEM	24	PCS	5.181,78	124.362,72	3.838,20	92.116,80
18318KVY901	PROTECTOR MUFFLER	1	PCS	18.182,00	18.182,00	13.402,00	13.402,00
91201GCC771	OIL SEAL 16X26X7 MAGNITMATIC	3	PCS	5.116,24	15.348,72	3.777,64	11.332,92
17210K0JN00	ELEMENT COMP AIR/C	12	PCS	49.091,20	589.094,38	41.252,03	495.024,36
22110KZR600	FACE COMP., MOVABLE DRIVE	9	PCS	60.937,46	548.437,10	51.874,07	466.866,63
42711KTM850	TIRE,RR	11	PCS	187.886,93	2.066.756,20	136.774,77	1.504.522,47
23100KVBBA0	DRIVE BELT (S)	6	PCS	147.374,00	884.244,00	120.589,08	723.534,48
12251GGC901	GASKET CYLINDER HEAD	3	PCS	12.727,00	38.181,00	9.716,32	29.148,96
12191K44V00	GASKET CYLINDER	2	PCS	8.624,98	17.249,96	6.641,00	13.282,00

17910K18902	CABLE COMP A THROTTLE (YA)	1	PCS	77.273,00	77.273,00	64.909,00	64.909,00
082342MAKOLN9	OLI SPX1 10W30 SL 0.8L FED	12	LT	51.468,43	617.621,19	42.208,54	506.502,48
53209GAH000	CLIP, HEADLIGHT	13	PCS	2.727,00	35.451,00	2.301,27	29.916,51
22361K44V01	PLATE CLUTCH SIDE	5	PCS	6.364,32	31.821,58	5.604,00	28.020,00
45251KWB921	DISK FR BRAKE	1	PCS	160.909,00	160.909,00	121.044,71	121.044,71
16450KZR601	INJECTOR ASSY FUEL	1	PCS	138.182,00	138.182,00	117.331,63	117.331,63
22355KRM840	PLATE,CLUTCH PRESSURE	1	PCS	31.818,00	31.818,00	26.608,90	26.608,90
91001KPH901	BEARING BALL 63/2237	2	PCS	72.500,00	145.000,00	63.820,53	127.641,06
22123K0JN00	ROLLER SET WEIGHT	2	PCS	33.410,19	66.820,38	29.087,14	58.174,28
38502GGZJ01	RELAY COMP POWER	2	PCS	32.727,15	65.454,30	27.414,53	54.829,06
91002KY4901	BEARING,RADIAL	1	PCS	110.000,00	110.000,00	111.558,38	111.558,38
18318K59A70	PROTECTOR,MUFFLER	2	PCS	27.273,00	54.546,00	20.984,78	41.969,56
51410K18901	PIPE COMP FR FORK	4	PCS	208.182,00	832.728,00	176.608,00	706.432,00
16700K1ZJ11	UNIT ASSY FUEL PUMP	1	PCS	486.364,00	486.364,00	443.709,00	443.709,00
13011K81N00	RING SET PISTON (STD)	1	PCS	45.597,43	45.597,43	40.329,07	40.329,07
061A1KEV002	GASKET KIT A	2	PCS	64.259,50	128.519,00	49.914,18	99.828,36
23221KGH901	SHAFT,COUNTERTRANS MISSION	1	PCS	83.000,00	83.000,00	83.000,00	83.000,00
22123K36T00	ROLLER SET, WEIGHT	1	SET	40.909,00	40.909,00	35.726,00	35.726,00
22535K12V00	WEIGHT SET CLUTCH	3	PCS	169.091,00	507.273,00	143.485,42	430.456,26
35200K03N31	SW UNIT,WINKER	2	PCS	23.030,43	46.060,86	19.889,09	39.778,18
17210K1AN00	ELEMENT COMP,AIR/C	5	PCS	45.455,00	227.275,00	38.198,09	190.990,45
91109KVV901	BRG,NEEDLE 20X29X18	36	PCS	30.909,25	1.112.733,06	24.597,22	885.499,92
5050AK25900	STAND ASSY MAIN	1	PCS	112.182,00	112.182,00	70.971,18	70.971,18
06455KREK02	PAD SET FR NEW PCX (CBS)	4	PCS	101.802,75	407.210,98	85.377,43	341.509,72
42711K97N01	TIRE,RR(120/70-14M/C)	1	PCS	341.363,50	341.363,50	277.777,36	277.777,36
64336K1ZJ10ZC	PANEL FR METER (BLK)	1	PCS	32.727,00	32.727,00	31.091,00	31.091,00
35850KCJ690	SWITCH,STARTER	3	PCS	62.030,40	186.091,20	47.262,83	141.788,49
13101K36T00	PISTON (STD)	1	PCS	64.091,00	64.091,00	55.929,10	55.929,10
51410K45N01	PIPE COMP FR FORK	2	PCS	219.348,00	438.696,00	207.596,33	415.192,66
12191KWB920	GASKET CYLINDER	1	PCS	7.273,00	7.273,00	6.141,50	6.141,50
22660KWWA0Z	OUTER ASSY PRIMARY CLUTCH	1	PCS	215.909,00	215.909,00	188.738,58	188.738,58
91208KB4671	OIL SEAL, 11.6X24X10	2	PCS	19.545,00	39.090,00	16.249,13	32.498,26
22660KWB601	OUTER ASSY, PRIMARY CLUTCH	1	PCS	253.000,00	253.000,00	262.273,41	262.273,41
44800K25900	BOX ASSY., SPEEDOMETER GEAR	5	PCS	50.894,19	254.470,95	38.429,50	192.147,50
12191KPH900	GASKET,CYLINDER	1	PCS	24.184,00	24.184,00	20.394,20	20.394,20
91201030033	OIL SEAL, 20X34X7	4	PCS	3.182,00	12.728,00	2.643,46	10.573,84
45351KVB931	DISK, FR. BRAKE	2	PCS	106.364,00	212.728,00	89.140,32	178.280,64
38300GBG910	RELAY ASSY, WINKER	6	PCS	44.545,31	267.271,85	33.815,86	202.895,16
13011K59A10	RING SET PISTON (STD)	1	PCS	54.548,74	54.548,74	48.307,84	48.307,84
14711KWN900	VALVE,INLET	2	PCS	40.909,00	81.818,00	37.122,24	74.244,48

HB6202	BEARING,BALL	7	PCS	15.601,76	109.212,35	13.739,33	96.175,31
17920K18902	CABLE COMP. B, THROTTLE (YA)	1	PCS	50.909,00	50.909,00	42.764,00	42.764,00
082322MAU0JN3	MPX3 20W40 SJMA 0.8L NIP	1	LT	34.448,76	34.448,76	26.495,85	26.495,85
37750KPH701	SENSOR ASSY T-OIL	1	PCS	60.909,00	60.909,00	52.085,75	52.085,75
51490GN5305	SEAL SET FR FORK	84	PCS	37.149,06	3.120.521,02	29.754,93	2.499.414,12
91202KJ9003	OIL SEAL 20X32X6 DRIVEN PULLY CVT	57	PCS	7.273,13	414.568,14	5.024,53	286.398,21
53140K44V00	GRIP COMP THROTTLE	8	PCS	9.253,56	74.028,48	7.309,29	58.474,32
51410KZLA01	PIPE COMP FR FORK	11	PCS	130.000,00	1.430.000,00	106.245,20	1.168.697,20
91202KWN902	OIL SEAL,26X45X6	2	PCS	8.708,00	17.416,00	4.962,88	9.925,76
147A1KVB900	VALVE SET	1	PCS	84.545,00	84.545,00	64.668,86	64.668,86
12391K03N31	GASKET HEAD COVER	2	PCS	73.636,00	147.272,00	49.002,40	98.004,80
6535041010	RACE STEERING KIT	5	SET	82.214,02	411.070,10	70.330,05	351.650,25
91109KVV902	BEARING, NEEDLE, 20X29X18	2	PCS	68.750,00	137.500,00	48.690,75	97.381,50
131A1KWW740	PISTON KIT (STD)	1	PCS	118.182,00	118.182,00	100.045,90	100.045,90
45530K59A71	CYLINDER SET MASTER	1	PCS	22.727,00	22.727,00	19.245,50	19.245,50
06535GN5505	RACE STEERING KIT	57	SET	86.363,31	4.922.708,57	66.681,85	3.800.865,45
06455KWB601	PAD SET FR	38	PCS	45.478,70	1.728.190,77	35.903,47	1.364.331,86
22102K35V00	FACE DRIVE	2	PCS	80.909,00	161.818,00	68.824,00	137.648,00
88110KVV700	MIRROR ASSY,R BACK	10	PCS	29.091,39	290.913,90	20.500,80	205.008,00
31928MFFD01	SPARK PLUG U24EPR9 (DS)	2	PCS	12.000,00	24.000,00	10.472,54	20.945,08
52400K81N01	CUSHION ASSY REAR	2	PCS	183.636,00	367.272,00	152.137,82	304.275,64
64310K93N00ZB	STEP FLOOR SID (CA BR)	1	PCS	90.000,00	90.000,00	83.231,45	83.231,45
17910K56N10	CABLE COMP A, THROT	1	PCS	29.091,00	29.091,00	24.436,00	24.436,00
082322MAK1LN9	OLI MPX1 10W30 SL 1L FED	40	LT	48.914,17	1.956.566,64	41.122,16	1.644.886,40
08232M99K0LN5	MPX2 10W30 SLMB 0,8L CAS	72	PCS	43.635,83	3.141.780,00	38.399,88	2.764.791,36
51490K84901	SEAL SET FR FORK(SHOWA)	2	PCS	137.273,00	274.546,00	118.419,80	236.839,60
64431K93N00ZP	COVER L UNDER SIDE (MA SL RD)	1	PCS	113.636,00	113.636,00	107.954,00	107.954,00
08232M99K8LN0	SCOOTER GEAR OIL (120ML)REP	65	PCS	12.394,00	805.610,00	11.155,00	725.075,00
2212AK44V00	ROLLER WEIGHT SET	6	PCS	43.636,06	261.816,34	36.788,74	220.732,44
91202KWN901	OIL SEAL 26X45X6	7	PCS	9.091,53	63.640,68	7.686,71	53.806,97
11205GW3931	BUSH,8X12X6	2	PCS	22.727,27	45.454,54	20.341,14	40.682,28
34901K18901	BULB,HEAD LIGHT	5	PCS	50.909,00	254.545,00	42.967,31	214.836,55
16400K81N01	THROTTLE BODY ASSY	1	PCS	411.818,00	411.818,00	356.485,84	356.485,84
44601KCJ690	HUB,FR WHEEL	1	PCS	169.000,00	169.000,00	217.242,67	217.242,67
147A1KWB900	VALVE SET	2	PCS	52.727,71	105.455,42	51.600,40	103.200,80
45251KWB602	DISK FR BRAKE	2	PCS	119.091,00	238.182,00	112.857,33	225.714,66
17210KPH900	ELEMENT COMP AIR / C	5	PCS	28.182,33	140.911,67	23.361,51	116.807,55
22535KVV900	WEIGHT SET CLUCTH	7	PCS	125.468,73	878.281,08	100.965,72	706.760,04
31600KVBNS1	REG RECT,COMP	1	PCS	101.195,25	101.195,25	86.269,94	86.269,94
06401KYZ900	DRIVE CHAIN KIT	1	PCS	167.869,35	167.869,35	136.040,27	136.040,27

14721KWN900	VALVE,EXHAUST	1	PCS	90.909,00	90.909,00	71.710,94	71.710,94
35111K59A71	FOB ASSY	1	PCS	295.455,00	295.455,00	261.219,17	261.219,17
51401KPH971	SPRING, FR FORK	2	PCS	18.945,56	37.891,12	14.726,05	29.452,10
50500K81N00	STAND COMP MAIN	3	PCS	109.091,00	327.273,00	91.090,80	273.272,40
12010KVLN00	CYLINDER ASSY	1	PCS	318.182,00	318.182,00	287.431,15	287.431,15
30700KPH881	CAP ASSY NOISE SUPPRESSOR	45	PCS	16.818,80	756.846,00	14.029,15	631.311,75
53178KYE900	LEVER COMP,L HNDL	4	PCS	30.678,50	122.713,99	25.865,27	103.461,08
22361KPGT00	PLATE, CLUTCH LIFTER	1	PCS	35.195,00	35.195,00	32.027,00	32.027,00
22201KYZ901	DISK CLUTCH FRICTION	1	PCS	71.818,00	71.818,00	62.640,21	62.640,21
14401KYZ900	CHAIN CAM 88L	1	PCS	34.181,40	34.181,40	27.730,03	27.730,03
28281KWB600	SPG, KICK RETURN	1	PCS	13.636,00	13.636,00	8.636,17	8.636,17
9805657713	SPARK PLUG C7HSA (NG)	4	PCS	12.074,77	48.299,06	11.082,72	44.330,88
22110K0JN00	FACE COMP MOVABLE DRIVE	8	PCS	50.819,12	406.552,92	42.814,46	342.515,68
06381KFM900	06381KFM901	1	SET	319.000,00	319.000,00	305.713,33	305.713,33
53175KRST80	LEVER R,STEERING HANDLE	3	PCS	35.909,00	107.727,00	29.955,71	89.867,13
12191K0JN01	GASKET,CYLINDER	1	PCS	7.273,00	7.273,00	5.612,75	5.612,75
5240AKTM850ZB	CUSHION ASSY RR (SET)	2	PCS	340.909,00	681.818,00	269.929,74	539.859,48
53175KVB921	LEVER R STRG HANDLE BEAT CBS	2	PCS	60.000,00	120.000,00	50.224,32	100.448,64
51410KVB01	PIPE COMP,FR FORK	1	PCS	123.636,00	123.636,00	106.094,40	106.094,40
15651KPH880	GAUGE, OIL LEVEL	2	PCS	4.091,00	8.182,00	3.656,54	7.313,08
91070GC4601	BEARING,NEEDLE,20X26X20	2	PCS	93.637,00	187.274,00	88.955,00	177.910,00
50530K25900	BAR COMP., SIDE STAND	3	PCS	20.000,60	60.001,80	16.961,44	50.884,32
11395KWB920	GSKT L CRANKCASE COVER	4	PCS	16.364,00	65.456,00	11.298,72	45.194,88
11341K66V10	COVER L SIDE	1	PCS	300.000,00	300.000,00	285.000,00	285.000,00
9,61506E+11	BEARING, BALL RADIAL [6303-2RS]	2	PCS	32.946,69	65.893,37	28.386,40	56.772,80
50530K41N00	BAR COMP., SIDE STAND	1	PCS	24.545,00	24.545,00	22.009,00	22.009,00
19507KVB900	JOINT, THREE WAY HOUSE	1	PCS	7.727,00	7.727,00	6.545,44	6.545,44
64337K1ZJ10ZC	PANEL RR METER (BLK)	1	PCS	29.091,00	29.091,00	27.636,00	27.636,00

Item No	Item Name	Out Qty	Unit	COGS	Amount	Unit Cost	Total Unit Cost
12209GB4682	SEAL VLV STEM	42	PCS	5.181,91	217.640,26	3.838,20	161.204,40
9501161000	STOPPER RUBBER A STAND	6	PCS	6.998,56	41.991,33	4.664,26	27.985,56
11203KVB901	UNDER RUBBER BUSH REAR	5	PCS	11.818,22	59.091,10	10.051,88	50.259,40
147A1KVB900	VALVE SET	3	PCS	61.599,67	184.799,00	64.668,86	194.006,58
90311K15900	COLLAR,6MM	1	PCS	2.273,00	2.273,00	2.116,50	2.116,50
14500KYZ900	ARM COMP., CAM CHAIN TENSI	1	PCS	38.939,50	38.939,50	29.270,58	29.270,58
17210KZR600	ELEMENT COMP AIR CLEANER	31	PCS	50.455,00	1.564.105,08	40.349,47	1.250.833,57
06455KWB601	PAD SET FR	23	PCS	45.474,00	1.045.902,05	35.903,47	825.779,81

52400K25901	CUSHION ASSY., RR.	3	PCS	200.909,00	602.727,00	160.805,68	482.417,04
22110K44V00	FACE COMP MOVABLE DRIVE	17	PCS	60.243,23	1.024.134,90	49.340,51	838.788,67
3501AK93N00	KEY SET	1	PCS	202.727,00	202.727,00	161.570,18	161.570,18
17205GN5900	ELEMENT CLEANER	1	PCS	20.000,00	20.000,00	15.596,35	15.596,35
06401KPH881	DRIVE,CHAIN KIT	2	SET	147.727,07	295.454,14	114.177,11	228.354,22
80106K59A10	FENDER ASSY RR INNER	1	PCS	27.273,00	27.273,00	25.909,00	25.909,00
16700K45N01	PUMP ASSY FUEL	4	PCS	606.364,00	2.425.456,00	520.925,00	2.083.700,00
12100KYZ710	CYLINDER COMP	1	PCS	239.091,00	239.091,00	228.501,05	228.501,05
11395KYAC00	GASKET L COVER	3	PCS	7.273,09	21.819,27	6.174,00	18.522,00
06455K84902	PAD SET FR BRAKE (ABS)	4	PCS	59.978,51	239.914,03	50.280,35	201.121,40
90666K59A11	CLIP SNAP FIT(PO)	20	PCS	1.361,82	27.236,39	1.140,31	22.806,20
44711KWW010	TIRE FR,70/90-17 FT138	1	PCS	155.454,64	155.454,64	107.385,12	107.385,12
53178K81N30	HANDLE L LEVER (SCOOPY,BEAT,2018)	5	PCS	39.091,00	195.455,00	32.766,64	163.833,20
06455KR3404	PAD SET,FR (NA)	4	PCS	45.372,76	181.491,04	35.273,17	141.092,68
53140KVB00	GRIP COMP., THROTTLE	2	PCS	11.364,00	22.728,00	9.640,64	19.281,28
9806958921	SPARK PLUG	1	PCS	11.339,95	11.339,95	9.909,75	9.909,75
44800KVB910	BOX, SPEEDOMETER GEAR	2	PCS	61.818,00	123.636,00	50.355,01	100.710,02
35340KPH901	SW ASSY,FR STOP	3	PCS	21.993,10	65.979,30	18.213,98	54.641,94
91204KWN901	OIL SEAL,34X52X7	1	PCS	5.909,00	5.909,00	4.800,83	4.800,83
91301035003	O-RING,107X2 /K (SEAL GELANG)	1	PCS	20.455,00	20.455,00	9.989,00	9.989,00
80111K45NLO	FENDER B,REAR	1	PCS	181.818,00	181.818,00	172.727,00	172.727,00
64341K45NLOZB	COWL COMP,R UNDER (PE DA BL)	1	PCS	400.000,00	400.000,00	380.000,00	380.000,00
86834K45NXOZA	STRIPE B,L REAR COWL TYPE 1	4	PCS	27.273,00	109.092,00	25.909,00	103.636,00
12100K56N00	CYLINDER COMP.	2	PCS	217.513,25	435.026,50	262.011,62	524.023,24
31500KPH881	BATTERY GTZ5S GS	16	PCS	219.091,42	3.505.462,68	176.938,79	2.831.020,64
22110KVB900	FACE COMP MOVEABLE DRIVE	6	PCS	78.663,48	471.980,89	61.916,43	371.498,58
14721KWN900	VALVE,EXHAUST	3	PCS	90.909,00	272.727,00	71.710,94	215.132,82
53178K25910	LEVER L STRG HANDLE	3	PCS	24.424,10	73.272,30	20.700,07	62.100,21
12209K56N01	SEAL VALVE STEM (NOK)	4	PCS	3.636,00	14.544,00	3.054,00	12.216,00
AMIC-1000ML	AMIC INJECTOR CLEANER	1	PCS	360.455,00	360.455,00	360.334,78	360.334,78
64301K1AN00MI B	COVER,FR (MA BL MT)	1	PCS	163.637,00	163.637,00	155.455,00	155.455,00
06401KWW900	DRIVE CHAIN KIT	7	SET	150.000,00	1.050.000,00	116.949,46	818.646,22
17211KC5000	ELEMENT CLEANER	1	PCS	23.033,57	23.033,57	18.300,70	18.300,70
06455KPP901	PAD SET FR	10	PCS	43.628,16	436.281,60	34.090,02	340.900,20
83141K45NLOZA	COVER,SEAT LOCK (NI OR)	1	PCS	168.182,00	168.182,00	159.773,00	159.773,00
64501K59A10MG B	COVER R FR (MT GN BL)	1	PCS	204.545,00	204.545,00	176.988,63	176.988,63
082342MBKOLNO	SPX2 10W30 SLMB O,8L REP	13 3	LT	55.263,80	7.350.085,94	43.398,10	5.771.947,30
38501KVB901	RELAY COMP STARTER	2	PCS	37.727,25	75.454,50	32.343,14	64.686,28
22110K0JN00	FACE COMP MOVABLE DRIVE	8	PCS	50.819,12	406.552,93	42.814,46	342.515,68
91002KVY901	BRG BALL RADIAL 6007	1	PCS	40.909,00	40.909,00	31.857,04	31.857,04
34905KANW01	WB BULB (12V10W-YLT13)	5	PCS	12.791,62	63.958,12	9.920,80	49.604,00
64601K59A70ZR	COVER L FR (AF BL ME)	1	PCS	255.455,00	255.455,00	242.682,00	242.682,00

13101K56N00	PISTON (STD)	1	PCS	78.636,00	78.636,00	69.768,17	69.768,17
35010KWWA00	KEY SET	1	PCS	293.182,00	293.182,00	196.794,09	196.794,09
31500KZR602	BATTERY(GT26V)	14	PCS	268.040,41	3.752.565,77	215.960,24	3.023.443,36
22535KZLA00	WEIGHT SET CLUTCH	1	PCS	119.999,99	119.999,99	99.038,79	99.038,79
147A1KPH900	VALVE, SET	1	PCS	58.182,00	58.182,00	48.059,88	48.059,88
53166KWB600	GRIP, L HANDLE	2	PCS	9.488,69	18.977,38	8.028,60	16.057,20
17211K84900	ELEMENT COMP AIR	1	PCS	77.273,08	77.273,08	64.568,92	64.568,92
51490GN5305	SEAL SET FR FORK	32	PCS	37.095,74	1.187.063,76	29.754,93	952.157,76
33100K1ZN21	LIGHT ASSY FRONT COMB	1	PCS	2.000.000,00	2.000.000,00	1.900.000,00	1.900.000,00
16707KVBS51	FILTER SET	16	PCS	46.131,31	738.100,90	37.345,45	597.527,20
2212AKVB900	ROLLER WEIGHT SET	1	PCS	56.493,63	56.493,63	45.539,31	45.539,31
16400K25601	THROTTLE BODY ASSY	5	PCS	386.364,00	1.931.820,00	326.523,42	1.632.617,10
42711KWW010	TIRE RR,80/90-17 FT138	2	PCS	189.682,14	379.364,28	136.392,66	272.785,32
91202K0JN01	OIL SEAL 19.5X31.5X6	4	PCS	17.859,65	71.438,60	12.851,92	51.407,68
31928MFFD01	SPARK PLUG U24EPR9 (DS)	12	PCS	12.000,00	144.000,00	10.472,54	125.670,48
19217MAL300	SEAL, MECHANICAL	5	PCS	58.496,74	292.483,68	42.218,70	211.093,50
06401KWB900	DRIVE CHAIN KIT	1	SET	156.753,43	156.753,43	122.689,21	122.689,21
23100KVBA0	DRIVE BELT (S)	4	PCS	149.394,00	597.576,00	120.589,08	482.356,32
131A1KWN902	PISTON KIT (STD)	4	PCS	104.545,00	418.180,00	90.458,61	361.834,44
12251GGC901	GASKET CYLINDER HEAD	6	PCS	12.727,00	76.362,00	9.716,32	58.297,92
9805957927	SPARK PLUG U22FER9 (DS)	14	PCS	20.000,00	280.000,00	17.320,27	242.483,78
12191KVY900	GASKET CYLINDER	2	PCS	9.091,00	18.182,00	6.918,50	13.837,00
31926KYT901	SPARK PLUG U27EPR-9 (DS)	3	PCS	13.910,00	41.730,00	11.982,44	35.947,32
23100K97BA0	BELT DRIVE KIT	3	PCS	169.090,96	507.272,88	143.917,66	431.752,98
06535KTR900	RACE STEERING KIT	1	PCS	91.363,95	91.363,95	72.848,06	72.848,06
19104KVB930	CAP RESERVE TANK	2	PCS	10.909,00	21.818,00	4.656,64	9.313,28
131A1K15305	PISTON KIT STD	1	SET	106.682,00	106.682,00	121.201,15	121.201,15
86641K45NXOZA	STRIPE,FR UPPER COWL TYPE 1	1	PCS	33.636,00	33.636,00	31.954,00	31.954,00
44711KVB931	TIRE, FR	1	PCS	154.545,50	154.545,50	107.423,23	107.423,23
28120KVB901	PINION ASSY START	1	PCS	192.515,00	192.515,00	149.017,43	149.017,43
22132KWN900	PIECE,SLIDE	12 5	PCS	7.707,46	963.432,15	6.512,83	814.103,75
17210K97N00	ELEMENT COMP AIR/C	11	PCS	70.000,00	770.000,00	57.003,36	627.036,96
HB6204	BEARING,BALL	11	PCS	21.818,10	239.999,15	17.656,99	194.226,89
43472KVB900	SPRING,RR BRAKE ARM	2	PCS	909	1.818,00	816	1.632,00
06401K45NA0	DRIVE CHAIN KIT	1	PCS	288.182,00	288.182,00	236.302,11	236.302,11
12391KVB900	GASKET HEAD COVER	3	PCS	10.000,00	30.000,00	8.591,46	25.774,38
22131K0JN00	PLATE RAMP GENIO	3	PCS	20.951,30	62.853,90	18.802,90	56.408,70
50645K45N40	ARM L. MAIN STKP	1	PCS	45.455,00	45.455,00	39.136,30	39.136,30
42711K93N02	TIRE RR	4	PCS	254.545,00	1.018.180,00	181.105,33	724.421,32
082342MAK1LN0	SPX1 10W30 SLMA 1L REP	18	LT	60.110,24	1.081.984,39	49.040,15	882.722,70
2251725017NR00	TUBE TIRE 2.25/2.50-17	4	PCS	32.207,74	128.830,96	22.451,18	89.804,72
13111KWN901	13111KWN900	3	PCS	8.182,00	24.546,00	6.691,00	20.073,00
3501AK60B00	KEY SET ASSY	2	PCS	243.636,00	487.272,00	177.019,66	354.039,32
12191KVB901	GASKET CYLINDER	6	PCS	9.091,00	54.546,00	7.860,67	47.164,02

31600KVB51	REG RECT,COMP	3	PCS	101.535,64	304.606,92	86.269,94	258.809,82
86642K81NCOZA	STRIPE L FR CVR TYPE 2	1	PCS	22.727,00	22.727,00	21.591,00	21.591,00
14670KWB600	SPROCKET COMP CAM CHAIN G	1	PCS	27.727,00	27.727,00	24.427,58	24.427,58
06435KPP901	PAD SET RR	5	PCS	42.727,09	213.635,44	33.410,71	167.053,55
43251K97N01	DISK RR BRAKE	1	PCS	147.557,00	147.557,00	146.788,86	146.788,86
53199KVG910	SPG,BRK LEVER RETURN	6	PCS	3.637,00	21.822,00	3.004,87	18.029,22
33130KPH881	SOCKET COMP,HEADLIGHT	6	PCS	13.636,00	81.816,00	11.254,29	67.525,74
53175K81N31	LEVER R STEERING HANDLE SCOOPY (HITAM)	1	PCS	41.818,58	41.818,58	33.917,59	33.917,59
06455KREK02	PAD SET FR NEW PCX (CBS)	3	PCS	101.805,17	305.415,50	85.377,43	256.132,29
86104K45NXOZA	MARK,HONDA 210MM TYPE 1	1	PCS	13.637,00	13.637,00	12.955,00	12.955,00
31201KPH881	BRUSH SET TERMINAL	2	PCS	20.000,00	40.000,00	14.134,27	28.268,54
16700K0JN01	UNIT ASSY FUEL PUMP	3	PCS	324.343,45	973.030,34	277.211,09	831.633,27
91009KVY961	BRG,BALL RADIAL 6902U	16	PCS	25.010,56	400.169,00	21.110,96	337.775,36
91372KPH900	O-RING, TAPP ADJ	9	PCS	13.636,07	122.724,59	11.618,43	104.565,87
86644K45NXOZA	STRIPE,L MIDDLE COWL TYPE 1	1	PCS	118.182,00	118.182,00	112.273,00	112.273,00
53150K45NLO	PIPE COMP,L STRG HNDL	1	PCS	133.636,00	133.636,00	126.954,00	126.954,00
33710K2FN01	UNIT COMP TAIL LIGHT	1	PCS	127.273,00	127.273,00	120.909,00	120.909,00
53133K18900	RUBBER,HNDL CUSH	4	PCS	1.988,87	7.955,48	1.476,64	5.906,56
53105KRC900	END,STRG HANDLE	2	PCS	1.818,00	3.636,00	1.281,21	2.562,42
11395KWB920	GSKT L CRANKCASE COVER	8	PCS	16.364,00	130.912,00	11.298,72	90.389,76
16700K81N01	UNIT ASSY FUEL PUMP	4	PCS	384.091,00	1.536.364,00	318.397,74	1.273.590,96
22120KRM840	CENTER,CLUTCH	1	PCS	56.818,05	56.818,05	46.869,01	46.869,01
061A1KFL002	GASKET KIT A	1	PCS	55.455,00	55.455,00	42.087,02	42.087,02
22535KWN901	WEIGHT SET CLUTCH	2	PCS	120.000,00	240.000,00	94.632,52	189.265,04
51410KZLA01	PIPE COMP FR FORK	7	PCS	130.000,00	910.000,00	106.245,20	743.716,40
06401KTL700	DRIVE CHAIN KIT	4	SET	172.727,00	690.908,00	133.154,99	532.619,96
8010EK59A10	COVER RESERVE TANK ASSY	1	PCS	18.182,00	18.182,00	15.148,00	15.148,00
08294M99KONLO	SCOOTER GEAR OIL SYN 120ML REP	61 7	LT	12.725,50	7.851.636,43	11.143,24	6.875.379,08
88110KVY700	MIRROR ASSY,R BACK	8	PCS	29.091,39	232.731,12	20.500,80	164.006,40
52147028301	RUBBER BUSH., RR FORK PIV	2	PCS	10.000,00	20.000,00	7.997,47	15.994,94
22870K15920	CABLE COMP CLUTCH	2	PCS	43.636,00	87.272,00	30.733,47	61.466,94
42711KTM850	TIRE,RR	4	PCS	190.236,22	760.944,87	136.774,77	547.099,08
50503K25900	SHAFT MAIN STAND	2	PCS	16.364,00	32.728,00	10.683,89	21.367,78
37800KVB931	FUEL UNIT	1	PCS	63.182,00	63.182,00	51.088,38	51.088,38
12100KGH901	CYLINDER COMP	1	PCS	324.462,00	324.462,00	247.732,27	247.732,27
22361K44V01	PLATE CLUTCH SIDE	1	PCS	6.364,31	6.364,31	5.604,00	5.604,00
12100KWB920	CYLINDER COMP	2	PCS	318.182,00	636.364,00	249.743,36	499.486,72
43520MJ6315	PISTON CYLINDER	1	PCS	82.500,00	82.500,00	93.385,74	93.385,74
42711KVB931	TIRE, RR	2	PCS	182.727,10	365.454,20	132.069,15	264.138,30
06401K41N01	DRIVE CHAIN KIT	5	SET	158.181,97	790.909,85	128.218,62	641.093,10
38110KTM851	HORN COMP (HIGH)	3	PCS	36.364,00	109.092,00	27.081,00	81.243,00
53220GN5900	THREAD HEAD TOP	3	PCS	19.091,00	57.273,00	16.808,75	50.426,25
53178KVB60	LEVER,L STRG HANDLE CBS	1	PCS	43.939,22	43.939,22	39.017,44	39.017,44

88211K93N00ZE	MIRROR COMP (BLACK)	2	PCS	50.000,00	100.000,00	42.036,40	84.072,80
082322MBK8LN0	MPX2 10W30 SLMB 0,8L REP	90 8	PCS	45.456,96	41.274.923,1 3	37.228,84	33.803.786,7 2
06430K44V80	SHOE SET,BRAKE	49	PCS	48.179,73	2.360.806,58	39.440,26	1.932.572,74
17210K59A70	ELEMENT COMP AIR/C	11	PCS	55.455,00	610.005,00	46.334,93	509.684,23
061A1KEV002	GASKET KIT A	2	PCS	52.165,75	104.331,50	49.914,18	99.828,36
147A1324010	VALVE SET	1	PCS	89.100,00	89.100,00	87.633,00	87.633,00
34901K18901	BULB,HEAD LIGHT	3	PCS	50.909,00	152.727,00	42.967,31	128.901,93
16958GJ6000	JOINT, FUEL TUBE	1	PCS	20.541,00	20.541,00	18.692,00	18.692,00
91201GB4691	OIL SEAL, 30X42X4.5	1	PCS	4.748,83	4.748,83	3.250,89	3.250,89
50661KWB600	RUBBER, STEP	4	PCS	8.182,00	32.728,00	6.679,96	26.719,84
91052K45N03	BEARING, RAD BALL 6004UU	2	PCS	40.000,00	80.000,00	33.710,83	67.421,66
22123K0JN00	ROLLER SET WEIGHT	2	PCS	34.400,90	68.801,80	29.087,14	58.174,28
53166KYJ900	GRIP,L HANDLE	1	PCS	13.636,09	13.636,09	12.136,42	12.136,42
SS8175ML	OIL,SHOCK	28	LT	25.360,13	710.083,66	19.207,23	537.802,44
91205KF0003	OIL SEAL 12X20X5	6	PCS	5.711,70	34.270,21	4.250,95	25.505,70
30510K81N01	COIL COMP IGN	2	PCS	63.636,00	127.272,00	54.948,29	109.896,58
91204259004	OIL SEAL, 16X28X7	1	PCS	3.637,95	3.637,95	3.113,48	3.113,48
131A1KYZ900	PISTON KIT (STD)	1	PCS	124.042,50	124.042,50	113.312,56	113.312,56
22123K36T00	ROLLER SET, WEIGHT	1	SET	42.727,00	42.727,00	35.726,00	35.726,00
17210K1AN00	ELEMENT COMP,AIR/C	7	PCS	45.455,00	318.185,00	38.198,09	267.386,63
51490KC5305	SEAL SET,FR FORK	16	PCS	30.924,38	494.790,01	24.271,57	388.345,12
1300AKYE900	CRANKSHAFT COMP	1	PCS	478.369,00	478.369,00	479.506,22	479.506,22
37100K1AN22	METER ASSY COMB	1	PCS	395.455,00	395.455,00	375.682,00	375.682,00
1455AKTL6B0	PUSH ROD ASSY TENSIONER	12	PCS	34.545,42	414.545,08	29.754,85	357.058,20
9805657713	SPARK PLUG C7HSA (NG)	3	PCS	13.868,10	41.604,31	11.082,72	33.248,16
64411K45NLOZA	COWL,L MIDDLE (NI OR)	1	PCS	772.727,00	772.727,00	734.091,00	734.091,00
147A1KYE900	VALVE SET	1	PCS	60.000,00	60.000,00	75.444,40	75.444,40
22110K36A00	FACE COMP MOVABLE DRIVE	1	PCS	63.182,00	63.182,00	65.213,67	65.213,67
91202KVB901	OIL SEAL 20.8X52X7.5 PULLY CVT	57	PCS	7.273,04	414.563,31	5.393,96	307.455,72
22804GB2880	RUBBER CLUTCH DAMPER	12	PCS	3.181,92	38.183,04	2.605,76	31.269,12
51500K84305	FORK ASSY., L. FR.(SHOWA)	1	PCS	3.553.636,0 0	3.553.636,00	3.375.954,0 0	3.375.954,00
18318K59A10	PROTECTOR, MUFFLER MARK,L WING 80MM TYPE 5	3	PCS	43.806,62	131.419,87	29.415,83	88.247,49
86202K45NLOZA	5	1	PCS	13.637,00	13.637,00	12.955,00	12.955,00
86831K81NCOZA	STRIPE R BODY CVR TYPE 2	1	PCS	29.091,00	29.091,00	27.636,00	27.636,00
91202KJ9003	OIL SEAL 20X32X6 DRIVEN PULLY CVT	62	PCS	7.224,22	447.901,50	5.024,53	311.520,86
4054AKWB920	ADJUSTER R, CHAIN ASSY	7	PCS	8.182,00	57.274,00	6.738,90	47.172,30
53140K44V00	GRIP COMP THROTTLE	1	PCS	9.610,55	9.610,55	7.309,29	7.309,29
21395KVB901	GASKET MISSION CASE	12	PCS	17.273,60	207.283,24	13.498,79	161.985,48
37800KWWA81	UNIT ASSY FUEL	1	PCS	51.363,92	51.363,92	41.016,95	41.016,95
44712KZT901	TUBE, TIRE	6	PCS	31.015,80	186.094,81	24.156,97	144.941,82
16700KZR305	PUMP UNIT FUEL	2	PCS	471.818,00	943.636,00	373.135,30	746.270,60
22123K1AN00	ROLLER SET,WEIGHT	4	PCS	34.541,85	138.167,40	29.497,70	117.990,80
23100K1ZN21	BELT,DRIVE	1	PCS	136.363,72	136.363,72	113.181,82	113.181,82

37800KZR601	FUEL UNIT	1	PCS	70.455,00	70.455,00	58.764,75	58.764,75
35180KPH881	SW UNIT HORN	1	PCS	26.667,00	26.667,00	22.149,24	22.149,24
64301K59A10ZF	COVER FRONT (MT GN BL)	1	PCS	250.909,00	250.909,00	208.682,00	208.682,00
082322MAK1LN9	OLI MPX1 10W30 SL 1L FED	35	LT	49.224,65	1.722.862,69	41.122,16	1.439.275,60
06455K59A71	PAD SET FR BRAKE	7	PCS	77.243,32	540.703,23	64.486,72	451.407,04
22100KWN901	22100KWN900	3	PCS	111.818,00	335.454,00	98.905,54	296.716,62
64432KOWN00ZB	CVR L FLOOR SID (MT CR SL)	1	PCS	154.545,00	154.545,00	146.818,00	146.818,00
31120K64N01	STATOR COMP	1	PCS	643.500,00	643.500,00	595.241,20	595.241,20
23100KZRBA0	BELT DRIVE	3	SET	161.398,72	484.196,16	133.609,14	400.827,42
31120K84901	STATOR COMP	1	PCS	312.400,00	312.400,00	298.892,00	298.892,00
91203436004	OIL SEAL 12X24X 5	3	PCS	5.000,00	15.000,00	4.150,00	12.450,00
34901K25600	BULB HEAD LIGHT	2	PCS	33.959,16	67.918,32	25.645,50	51.291,00
33452K1AN01	WINKER COMP, L FR	1	PCS	38.182,00	38.182,00	36.424,14	36.424,14
9805657723	SPARK PLUG U22FSU (DS)	3	PCS	11.456,00	34.368,00	9.888,99	29.666,97
91001KSP913	BRG,ROLLER 30X58X17	1	PCS	102.500,00	102.500,00	105.248,00	105.248,00
86103K81N00ZA	MARK HONDA 60MM TYPE 1	1	PCS	1.364,00	1.364,00	1.292,43	1.292,43
42301K45N00	AXLE RR WHEEL	1	PCS	33.333,13	33.333,13	28.791,39	28.791,39
22102KZR600	FACE, DRIVE	7	PCS	39.721,73	278.052,14	31.578,21	221.047,47
16700K97T01	UNIT ASSY FUEL PU	3	PCS	578.830,67	1.736.492,01	549.918,44	1.649.755,32
131A1KVY960	PISTON KIT (STD)	2	PCS	102.727,00	205.454,00	85.624,62	171.249,24
22535K16A40	WEIGHT SET CLUTCH	8	PCS	157.273,00	1.258.184,00	131.685,12	1.053.480,96
31918K97T01	SPARK PLUG MR8K-9DER	4	PCS	17.000,00	68.000,00	14.269,33	57.077,32
45530KET920	CYLINDER SET,MSTR	1	PCS	65.908,94	65.908,94	53.519,14	53.519,14
06141KWB505	CAM CHAIN KIT	11	PCS	52.261,95	574.881,46	40.659,58	447.255,38
17210K64N00	ELEMENT COMP AIR CLEANER	1	PCS	116.364,00	116.364,00	96.760,24	96.760,24
147A1GN5911	VALVE SET	1	PCS	61.818,00	61.818,00	51.454,08	51.454,08
41241KFL851	DAMPER RR WHEEL SET	1	PCS	19.081,08	19.081,08	12.936,07	12.936,07
31917KORV01	PLUG SPARK (LMAR8L-9)(NGK)	1	PCS	62.727,00	62.727,00	54.572,00	54.572,00
12391K1AN01	GASKET COMP,HEAD COVER	1	PCS	21.818,00	21.818,00	18.327,00	18.327,00
12191GGC900	GASKET CYLINDER	6	PCS	8.628,97	51.773,82	6.292,91	37.757,46
14401KYZ900	CHAIN CAM 88L	2	PCS	34.181,40	68.362,80	27.730,03	55.460,06
23100KVYBA1	BELT DRIVE	3	PCS	121.296,61	363.889,83	95.067,42	285.202,26
91254KS6003	DUST SEAL 20X26X4.5	1	PCS	51.181,64	51.181,64	15.953,93	15.953,93
34906KET940	BULB,TAILLIGHT	58	PCS	12.795,46	742.136,39	9.016,59	522.962,22
34905GM9003	BULB, WINKER 12V 10W	14	PCS	6.897,13	96.559,85	5.128,91	71.804,74
45530KVY911	CYLINDER SET, MASTER	8	PCS	66.364,00	530.912,00	54.961,42	439.691,36
51401KZR601	SPRING FR FORK	2	PCS	20.000,00	40.000,00	17.542,33	35.084,66
12191KZR600	GASKET, CYLINDER	7	PCS	11.818,31	82.728,19	8.924,39	62.470,73
22401KVY900	SPRING,CLUTCH	7	PCS	4.091,07	28.637,49	3.420,37	23.942,59
86862K45NXOZA	MARK,SATU HATI 93MM TYPE 1	1	PCS	13.637,00	13.637,00	12.955,00	12.955,00
23411K81N00	SHAFT DRIVE	1	PCS	80.909,00	80.909,00	68.643,22	68.643,22
51412GN5901	SPG.REBOUND	2	PCS	7.273,00	14.546,00	6.909,00	13.818,00
22102K97T01	FACE DRIVE	2	PCS	38.181,98	76.363,96	32.132,57	64.265,14

9501471702	SPRING,MAIN STAND	1	PCS	6.364,00	6.364,00	4.518,50	4.518,50
1300AK46N20	CRANKSHAFT ASSY	2	PCS	514.193,50	1.028.387,00	499.020,92	998.041,84
44800K25900	BOX ASSY., SPEEDOMETER GEAR	5	PCS	50.408,22	252.041,08	38.429,50	192.147,50
64301K1AN00MCS	COVER,FR (MT CR SL)	1	PCS	381.818,00	381.818,00	237.787,67	237.787,67
19200K1NV00	PUMP ASSY WATER	1	PCS	235.388,00	235.388,00	214.708,50	214.708,50
11394KPH900	GASKET R CRANKCASE CVR	1	PCS	24.545,00	24.545,00	18.059,33	18.059,33
52400KZR600	CUSHION ASSY RR	2	PCS	213.636,00	427.272,00	165.064,12	330.128,24
53207K1AN20ZA	COVER,METER LOWER (BLACK)	1	PCS	13.637,00	13.637,00	12.955,00	12.955,00
91002KZR602	BEARING RAD BALL SPECIAL	1	PCS	102.727,00	102.727,00	83.822,53	83.822,53
42711K59A12	TIRE RR (90/90-14 FT235)	18	PCS	231.502,89	4.167.052,02	161.898,38	2.914.170,84
91009KVB903	BRG,BALL RADIAL 60/22 UU	6	PCS	38.182,00	229.092,00	30.907,76	185.446,56
17210K0JN00	ELEMENT COMP AIR/C	2	PCS	49.091,31	98.182,62	41.252,03	82.504,06
64321KOWN00ZB	STEP L FLOOR	1	PCS	90.909,00	90.909,00	86.364,00	86.364,00
31120GN5841	STATOR COMP /K	1	PCS	219.450,00	219.450,00	208.675,00	208.675,00
61100K59A70ZL	FENDER FR (RO WH)	1	PCS	213.636,78	213.636,78	202.954,75	202.954,75
86103K45NX0ZA	MARK,HONDA 230MM TYPE 1	1	PCS	16.364,00	16.364,00	15.546,00	15.546,00
11395KPH901	GASKET, L. CRANKCASE COVER	1	PCS	16.364,00	16.364,00	6.957,67	6.957,67
53100K25910	PIPE COMP STEERING HANDLE (CBS)	1	PCS	107.273,00	107.273,00	84.990,67	84.990,67
17210K16900	ELEMENT COMP., AIR CLEANER	69	PCS	46.380,34	3.200.243,38	37.550,53	2.590.986,57
22110KZR600	FACE COMP., MOVABLE DRIVE	6	PCS	60.937,46	365.624,73	51.874,07	311.244,42
06141KRS505	CAM CHAIN KIT	2	SET	45.111,33	90.222,66	34.807,62	69.615,24
17210KVY960	ELEMENT COMP, AIR/C	5	PCS	48.182,00	240.910,00	38.434,57	192.172,85
91201KWN902	SEAL 20.8X32X6	7	PCS	6.363,83	44.546,81	5.020,69	35.144,83
12391GGC900	GASKET HEAD COVER	2	PCS	33.749,96	67.499,91	28.094,92	56.189,84
131A1KZL305	PISTON KIT (STD)	2	PCS	92.727,05	185.454,09	75.892,51	151.785,02
52400K81N01	CUSHION ASSY REAR	1	PCS	183.636,29	183.636,29	152.137,82	152.137,82
23100K36BA0	BELT DRIVE KIT	4	PCS	152.727,00	610.908,00	127.382,39	509.529,56
91201K44V01	OIL SEAL,20.8X30.5X6	3	PCS	4.091,00	12.273,00	2.966,00	8.898,00
81141K1AN00ZA	COVER,INNER LOWER (BLACK)	1	PCS	74.885,00	74.885,00	69.546,38	69.546,38
64301K81N00MCS	COVER FR (MT CR SL)	1	PCS	184.545,00	184.545,00	269.022,50	269.022,50
86641K81NCOZA	STRIPE R FR CVR TYPE 2	1	PCS	22.727,00	22.727,00	24.613,50	24.613,50
06455KVBTO1	PAD SET FR	72	PCS	49.544,85	3.567.229,05	40.340,25	2.904.498,00
HB6302RS	BEARING,BALL	11	PCS	27.273,01	300.003,11	21.603,15	237.634,65
11103KVB930	RUBBER BUSH ENG HANGER	19	PCS	15.441,88	293.395,70	11.727,15	222.815,85
16707K45N01	FILTER SET	1	PCS	77.273,04	77.273,04	69.102,88	69.102,88
38502GGZJ01	RELAY COMP POWER	2	PCS	32.856,99	65.713,97	27.414,53	54.829,06
35340GW3980	SWITCH,FR STOP	3	PCS	53.636,45	160.909,34	42.443,58	127.330,74
22011GCC770	PIECE, SLIDE	10	PCS	7.727,00	77.270,00	6.539,25	65.392,50
42711K45N00TB	TUBELESS TIRE RR 130/70-17	1	PCS	484.545,00	484.545,00	363.842,67	363.842,67
50500K97T00	STAND COMP MAIN	1	PCS	96.364,00	96.364,00	80.946,00	80.946,00
23100K36J02	BELT, DRIVE VARIO 150	1	PCS	126.818,00	126.818,00	104.784,93	104.784,93

082322MAK8LN9	MPX1 10W30 SLMA 1,2L FED	28	LT	56.143,70	1.572.023,68	47.522,61	1.330.633,08
HBF50ML	BRAKE,FLUID	26	LT	7.271,70	189.064,20	5.750,36	149.509,36
22535K44V00	WEIGHT SET CLUTCH	4	SET	107.273,00	429.092,00	88.551,14	354.204,56
91001KW6971	BEARING,RADIAL	1	PCS	88.000,00	88.000,00	85.013,33	85.013,33
12391KVY900	GASKET,HEAD COVER	4	PCS	115.455,00	461.820,00	88.469,82	353.879,28
44711KWW010T B	TUBELES TIRE FR 70/90-17	1	PCS	179.295,21	179.295,21	141.324,83	141.324,83
35200K03N31	SW UNIT,WINKER	2	PCS	23.484,86	46.969,72	19.889,09	39.778,18
22201KPH901	DISK, CLUTCH FRICTION	1	PCS	155.909,00	155.909,00	123.748,73	123.748,73
61100K81N00ZC	FENDER FR (RO WH)	1	PCS	122.272,50	122.272,50	123.418,52	123.418,52
86101K81NCOZA	MARK,HONDA 65MM TYPE 1	1	PCS	12.727,00	12.727,00	12.091,00	12.091,00
30700KY2702	CAP ASSY NOISE SUPPRESSOR	1	PCS	95.455,00	95.455,00	83.570,63	83.570,63
35010K25600	KEY SET	1	PCS	227.273,00	227.273,00	161.916,18	161.916,18
30700KVB931	CAP ASSY NOISE SUPPRESSOR	8	PCS	16.364,00	130.912,00	13.830,67	110.645,36
22535GGC900	WEIGHT SET CLUTCH	2	PCS	120.909,00	241.818,00	98.297,89	196.595,78
06435KSPB01	PAD SET,RR.	6	PCS	57.257,13	343.542,76	46.001,21	276.007,26
44301KVG950	AXLE FR WHEEL	2	PCS	19.091,00	38.182,00	16.658,79	33.317,58
53178KYT900	LEVER,L STRG HANDLE	1	PCS	29.090,91	29.090,91	20.389,10	20.389,10
91208KWB601	OIL SEAL, 11.6X22X7	1	PCS	3.939,50	3.939,50	2.899,25	2.899,25
HB6203RS	BEARING,BALL	4	PCS	24.983,56	99.934,24	19.377,31	77.509,24
91201KCW851	OIL SEAL 19.8X30X7	3	PCS	6.364,24	19.092,73	6.151,36	18.454,08
64211K45NL0ZA	COWL,FR UPPER (NI OR)	1	PCS	750.000,00	750.000,00	712.500,00	712.500,00
12361035000	CAP,TAPPET	1	PCS	8.182,00	8.182,00	6.187,25	6.187,25
12191KWB920	GASKET CYLINDER	3	PCS	7.273,00	21.819,00	6.141,50	18.424,50
35340KEV950	SWITCH,FR STOP	1	PCS	10.909,00	10.909,00	9.993,78	9.993,78
131A1KVB930	PISTON KIT (STD)	1	PCS	102.727,00	102.727,00	82.925,35	82.925,35
18318K25900	PROTECTOR MUFFLER	1	PCS	46.818,00	46.818,00	26.330,65	26.330,65
38300GBG910	RELAY ASSY, WINKER	2	PCS	45.000,65	90.001,30	33.815,86	67.631,72
16016K03H11	SCREW SET	3	PCS	5.537,38	16.612,14	3.799,93	11.399,79
43520MJ6316	M/C PISTON SET	4	PCS	79.318,25	317.273,00	63.827,97	255.311,88
1300AKZLC30	CRANKSHAFT ASSY	1	PCS	454.546,00	454.546,00	403.207,34	403.207,34
91005KVBNS0	BRG,COMP DRIVE SHAFT	27	PCS	31.818,61	859.102,47	26.308,95	710.341,65
35160KPH881	SW UNIT START	1	PCS	26.364,00	26.364,00	22.838,08	22.838,08
12391K44V00	GASKET, HEAD COVER	5	PCS	20.000,00	100.000,00	17.282,48	86.412,40
19510KWN900	FAN COMP,COOLING	2	PCS	22.000,00	44.000,00	24.510,00	49.020,00
90108K15900	BOLT,SPECIAL 5X14	1	PCS	3.636,99	3.636,99	3.914,23	3.914,23
64441K45NL0ZB	COWL COMP,L UNDER (PE DA BL)	1	PCS	400.000,00	400.000,00	380.000,00	380.000,00
31605MJED00	STAY COMP., REGULATOR	1	PCS	131.995,00	131.995,00	120.115,00	120.115,00
12391K25601	GASKET HEAD COVER	1	PCS	16.682,50	16.682,50	13.930,17	13.930,17
12251KWB601	GASKET CYLINDER HEAD	3	PCS	12.273,00	36.819,00	10.235,00	30.705,00
08CLAH50500A	HONDA M/C GENUINE COOLANT	84	LT	16.364,00	1.374.576,00	13.759,35	1.155.785,40
23100K44BA0	BELT DRIVE, KIT	21	PCS	122.171,31	2.565.597,59	100.753,62	2.115.826,02
44711K59A72	TIRE FRONT (SRI) 90/80- 14M/C 43P	4	PCS	215.567,88	862.271,50	161.685,77	646.743,08
45530K59A71	CYLINDER SET MASTER	4	PCS	22.727,00	90.908,00	19.245,50	76.982,00

44830KVBTO0	CABLE COMP SPDMT	15	PCS	31.818,31	477.274,60	21.736,53	326.047,95
91202KWN902	OIL SEAL,26X45X6	4	PCS	8.708,00	34.832,00	4.962,88	19.851,52
53178K1AN00	LEVER,L STRG HANDLE SILVER	1	PCS	36.364,00	36.364,00	31.273,00	31.273,00
64501K59A70ZR	COVER R FR (AF BL ME)	1	PCS	255.455,00	255.455,00	242.682,00	242.682,00
38501KWN901	RLY COMP,MICRO LOW HGT	1	PCS	18.182,20	18.182,20	15.273,33	15.273,33
91002K44V01	BEARING RADIAL BALL	2	PCS	47.273,00	94.546,00	41.334,75	82.669,50
18318K1AN00	PROTECTOR,MUFFLER	1	PCS	36.364,00	36.364,00	30.909,00	30.909,00
9806786881	SPARK PLUG CPR6EA9 (NG)	29	PCS	19.091,00	553.639,00	10.782,76	312.700,04
06535GN5505	RACE STEERING KIT	30	SET	86.363,14	2.590.894,28	66.681,85	2.000.455,50
06435K97N01	PAD SET RR BRAKE	14	PCS	111.356,80	1.558.995,16	91.428,83	1.280.003,62
22102K35V00	FACE DRIVE	1	PCS	80.909,00	80.909,00	68.824,00	68.824,00
11394KWB920	GASKET R CRANKCASE COVER	1	PCS	22.727,00	22.727,00	16.815,20	16.815,20
46500K45N00	PEDAL COMP RR BRK	1	PCS	39.545,00	39.545,00	35.148,00	35.148,00
6430DK59A10ZB	COVER FR. LWR ASSY	1	PCS	57.273,00	57.273,00	48.106,31	48.106,31
22530KFLD00	WEIGHT, PRIM CLUTCH	1	PCS	123.672,00	123.672,00	105.923,90	105.923,90
14520KWG601	LIFTER ASSY TENSIONER	2	PCS	294.545,50	589.091,00	223.338,36	446.676,72
9806786871	SPARK PLUG U20EPR9 (DS)	6	PCS	12.000,00	72.000,00	10.600,86	63.605,16
HB6201RS	BEARING, BALL	11 4	PCS	20.852,80	2.377.219,65	16.234,94	1.850.783,16
45251KEH600	DISK FR BRAKE	1	PCS	110.000,00	110.000,00	141.411,25	141.411,25
42711K0JN01	TIRE RR L (SRI) 90/90-14	2	PCS	225.757,55	451.515,10	174.676,56	349.353,12
30410KVY960	CDI UNIT	1	PCS	330.000,00	330.000,00	296.902,50	296.902,50
22123K0SV00	ROLLER SET WEIGHT	1	PCS	36.364,00	36.364,00	30.546,00	30.546,00
64308K59A10ZB	COVER FRONT LOWER	1	PCS	60.909,00	60.909,00	49.649,71	49.649,71
14401KVB901	CHAIN,CAM DID SCR- 0404SV	6	PCS	74.676,47	448.058,79	61.753,11	370.518,66
ACG10GR	AHM CVT GREASE 10 GR	30	PCS	11.364,00	340.920,00	9.248,31	277.449,30
18318K81N00ZA	PROTECTOR MUFFLER	2	PCS	44.086,85	88.173,70	33.171,62	66.343,24
12100KVY900	CYLINDER COMP	2	PCS	195.909,01	391.818,02	171.192,78	342.385,56
90191KPH970	SCREW OVAL,6X65	1	PCS	18.182,00	18.182,00	14.484,67	14.484,67
50610K15900	RUBBER,MAIN STEP	4	PCS	18.636,84	74.547,34	16.870,51	67.482,04
86534K81NCOZA	MARK, COMBI BRAKE TYPE 1	1	PCS	12.727,00	12.727,00	12.091,00	12.091,00
17210K03N30	ELEMEN COMP, AIR/C	5	PCS	39.564,86	197.824,32	32.276,40	161.382,00
14520GFC771	LIFTER ASSY., TENSIONER	8	PCS	59.116,01	472.928,07	50.192,23	401.537,84
17210KWB920	ELEMENT COMP A/C	4	PCS	32.726,99	130.907,96	27.751,48	111.005,92
12251KVB902	GASKET CYLINDER HEAD	5	PCS	26.364,00	131.820,00	18.162,00	90.810,00
22535K12V00	WEIGHT SET CLUTCH	5	PCS	169.091,00	845.455,00	143.485,42	717.427,10
64305K81N00ZA	COVER FR TOP	1	PCS	22.727,00	22.727,00	18.525,98	18.525,98
90107K26900	BOLT, SPECIAL, 6X16	2	PCS	8.182,00	16.364,00	7.773,00	15.546,00
91202K50T01	OIL SEAL 20.8X52X6X7.5	2	PCS	5.455,00	10.910,00	4.556,92	9.113,84
871X0K81D00ZA R	STRIPE SET STD R (WHITE)	1	PCS	59.091,00	59.091,00	54.166,33	54.166,33
81131K81N00ZA	COVER INNER UPPERT BACK	1	PCS	63.636,84	63.636,84	38.898,21	38.898,21
14401KPH901	CHAIN CAM	3	PCS	76.818,06	230.454,17	62.168,61	186.505,83
17210KVB930	ELEMENT COMP,AIR/C	3	PCS	50.908,82	152.726,46	38.388,16	115.164,48
HB6301RS	BEARING,BALL	21	PCS	23.611,44	495.840,16	18.676,63	392.209,23

14401KEH910	CHAIN CAM 92RH-100	1	PCS	48.323,27	48.323,27	57.108,20	57.108,20
22350107011	PLATE,PRESSURE	1	PCS	41.818,00	41.818,00	37.331,38	37.331,38
91202GB4692	OIL SEAL, 18.9X28X5	1	PCS	3.262,32	3.262,32	2.342,67	2.342,67
50700K45N40	HOLDER, L. MAIN STEP	1	PCS	135.455,00	135.455,00	121.614,00	121.614,00
81141K59A10ZB	COVER INNER LOWER FR SEAT	1	PCS	80.909,00	80.909,00	69.898,77	69.898,77
082322MAK0LN9	OLI MPX1 10W30 SL 0,8L FED	16 6	LT	42.315,64	7.024.395,68	34.369,31	5.705.305,46
11393KT0710	GASKET,R COVER	1	PCS	65.000,00	65.000,00	65.000,00	65.000,00
37260KEH600	CABLE ASSY TACHOMETER	1	PCS	23.721,15	23.721,15	19.155,83	19.155,83
082322MAU0JN3	MPX3 20W40 SJMA 0.8L NIP	5	LT	34.448,75	172.243,77	26.495,85	132.479,25
34908GA7701	BULB WEDGE BASE 12V 3.4W	17	PCS	4.633,61	78.771,39	3.337,03	56.729,51
HB6202	BEARING,BALL	2	PCS	15.601,77	31.203,54	13.739,33	27.478,66
14721KWR000	VALVE EXHAUST ADJUSTER	1	PCS	99.000,00	99.000,00	90.090,00	90.090,00
42711K59A72	TIRE REAR (SRI) 100/80-14M/C 48P	1	PCS	263.636,91	263.636,91	185.081,85	185.081,85
061A1KVY003	GASKET KIT A	1	SET	133.728,00	133.728,00	82.915,53	82.915,53
17211K18900	ELEMENT COMP A/C	1	PCS	50.909,00	50.909,00	38.849,64	38.849,64
91201GCC771	OIL SEAL 16X26X7 MAGNIT MATIC	7	PCS	5.116,24	35.813,68	3.777,64	26.443,48
22011K1AN00	PIECE SET,SLIDE	75	PCS	13.182,00	988.650,00	11.556,33	866.724,75
1300AKWC900	CRANK SHAFT COMP SET	1	PCS	549.846,00	549.846,00	513.912,00	513.912,00
83171K45NLOZA	COVER L,FUEL TANK (NI OR)	1	PCS	345.455,00	345.455,00	328.182,00	328.182,00
86202K45NLOZD	MARK,L WING 80MM TYPE 2	1	PCS	13.637,00	13.637,00	12.955,00	12.955,00
42711K1ZN21	TIRE,RR (IRC) (130/70 # 13)	1	PCS	309.750,00	309.750,00	289.311,25	289.311,25
86102K81NCOZA	MARK HONDA 100MM TYPE 1	1	PCS	12.727,00	12.727,00	12.091,00	12.091,00
53175KVGA21	LEVER R STRG HANDLE CBS ITEM	1	PCS	44.924,17	44.924,17	38.548,47	38.548,47
51401KVBTO1	SPRING, FR FORK	2	PCS	21.818,00	43.636,00	17.536,42	35.072,84
44711K59A12	TIRE FR (80/90-14 FT235)	9	PCS	204.545,16	1.840.906,40	143.593,29	1.292.339,61
44711K0WN01	TIRE FRONT (SRI) 130/70-13M/C ADV	1	PCS	289.091,00	289.091,00	230.680,38	230.680,38
06140K56NJ0	KIT,TENSIONER LIFTER	1	PCS	104.500,00	104.500,00	95.095,00	95.095,00
17210KZLA00	ELEMENT COMP., AIR CLEANER	3	PCS	47.727,00	143.181,00	39.742,51	119.227,53
06381GF6300	ROD KIT, CONNECTING	1	SET	172.699,00	172.699,00	213.662,28	213.662,28
51410K15901	PIPE COMP FR FORK	1	PCS	204.545,58	204.545,58	184.137,24	184.137,24
22131KVB900	PLATE FRAME	1	PCS	32.727,00	32.727,00	26.281,63	26.281,63
17910K59A12	CABLE COMP A THROTTLE	1	PCS	89.091,00	89.091,00	68.605,00	68.605,00
19200KWN901	PUMP ASSY WATER	2	PCS	223.636,00	447.272,00	185.490,22	370.980,44
91203GB5761	OILSEAL,17X29X5 SEAL GEAR X125	1	PCS	4.047,70	4.047,70	2.823,80	2.823,80
147A1KWC900	VALVE SET	2	PCS	64.240,00	128.480,00	64.087,61	128.175,22
22355KRM840	PLATE,CLUTCH PRESSURE	1	PCS	31.818,00	31.818,00	26.608,90	26.608,90
53105KPP860	WGHT A, STRG HNDL	2	PCS	59.092,01	118.184,02	40.410,50	80.821,00
53209GAH000	CLIP, HEADLIGHT	15	PCS	2.692,04	40.380,58	2.301,27	34.519,05
22530KPH900	WEIGHT, PRIM CLUTCH	1	PCS	127.273,00	127.273,00	113.224,44	113.224,44
45251KWB921	DISK FR BRAKE	1	PCS	160.909,00	160.909,00	121.044,71	121.044,71
22201107001	DISK, CLUTCH	3	SET	92.727,01	278.181,02	78.391,92	235.175,76

91255KVB902	OIL SEAL 29X44X7	13	PCS	6.364,00	82.732,00	4.704,12	61.153,56
18318K59A70	PROTECTOR,MUFFLER	2	PCS	27.273,00	54.546,00	20.984,78	41.969,56
31120K9H911	STATOR COMP	1	PCS	888.050,00	888.050,00	808.126,00	808.126,00
35010K1AN00	KEY SET	1	PCS	264.091,00	264.091,00	211.587,73	211.587,73
06401K45N01	DRIVE CHAIN KIT(CB150LED,CBR150LOK AL)	4	SET	268.684,38	1.074.737,50	218.506,88	874.027,52
64310K1AN00ZA	STEP,FLOOR (BLACK)	1	PCS	59.091,00	59.091,00	54.697,88	54.697,88
42711KOWN01	TIRE REAR (SRI) 110/80- 14M/C 5 ADV	1	PCS	337.273,00	337.273,00	259.867,11	259.867,11
16400K81N01	THROTTLE BODY ASSY	3	PCS	395.902,67	1.187.708,00	356.485,84	1.069.457,52
22804148000	RUBBER, CLUTCH DUMPER	18	PCS	2.695,38	48.516,84	1.996,78	35.942,04
17213KCJ690	ELEMENT CLEANER	2	PCS	59.091,00	118.182,00	46.588,00	93.176,00
16111KWC901	PISTON COMP, VACUUM	1	PCS	75.455,00	75.455,00	65.872,89	65.872,89
147A1KWB900	VALVE SET	1	PCS	52.727,71	52.727,71	51.600,40	51.600,40
17211K15900	ELEMENT COMP AIR/C	7	PCS	52.727,00	369.089,00	37.963,50	265.744,50
12251KZR601	GASKET, CYLINDER HEAD	7	PCS	17.273,00	120.911,00	15.281,21	106.968,47
35111K59A71	FOB ASSY	5	PCS	295.884,17	1.479.420,83	261.219,17	1.306.095,85
33100K1AN01	LIGHT ASSY HEAD	2	PCS	318.182,00	636.364,00	296.433,12	592.866,24
17210KPH900	ELEMENT COMP AIR / C	3	PCS	28.182,26	84.546,78	23.361,51	70.084,53
12251KVY901	GASKET CYLINDER HEAD	2	PCS	16.364,00	32.728,00	12.985,36	25.970,72
35170KYZ901	SW UNIT DIMMER	4	PCS	13.817,80	55.271,20	11.872,83	47.491,32
082342MAK8LN9	OLI SPX1 10W30 SLMA 1,2L FED	29	LT	70.933,92	2.057.083,63	56.923,42	1.650.779,18
43125KPH903	SHOE COMP, BRAKE (NA)	16	PCS	34.540,48	552.647,62	25.910,92	414.574,72
30700KPH881	CAP ASSY NOISE SUPPRESSOR	24	PCS	17.334,46	416.027,08	14.029,15	336.699,60
22535K35V01	WEIGHT SET CLUTCH	1	PCS	120.909,00	120.909,00	100.017,57	100.017,57
22102K0JN00	FACE,DRIVE	5	PCS	27.273,00	136.365,00	23.677,50	118.387,50
77230K25900	CATCH COMP SEAT	1	PCS	15.000,00	15.000,00	13.212,60	13.212,60
22105K44V00	BOSS DRIVE FACE	18	PCS	22.294,22	401.296,00	16.051,18	288.921,24
53100K15920ZA	PIPE STEERING HANDLE	1	PCS	54.546,00	54.546,00	43.858,37	43.858,37
23411KVY900	SHAFT DRIVE	2	PCS	213.347,00	426.694,00	122.595,64	245.191,28
53178K45N00	LEVER COMP L HANDLE	1	PCS	39.091,00	39.091,00	34.482,80	34.482,80
92501060160A	BOLT,HEX,CAP 6X16	1	PCS	3.637,00	3.637,00	3.394,00	3.394,00
42711K97N01	TIRE,RR(120/70-14M/C)	1	PCS	341.363,50	341.363,50	277.777,36	277.777,36
871X0K81D00ZA L	STRIPE SET STD L (WHITE)	1	PCS	59.091,00	59.091,00	56.136,00	56.136,00
61100K59A10MG B	FENDER FR (MT GN BL)	1	PCS	178.182,00	178.182,00	166.848,33	166.848,33
22201MJ8A00	DISK, CLUTCH	1	PCS	73.666,00	73.666,00	67.036,00	67.036,00
91208KB4671	OIL SEAL, 11.6X24X10	2	PCS	19.545,00	39.090,00	16.249,13	32.498,26
22110K35V00	FACE COMP MOVABLE DRIVE	3	PCS	63.636,00	190.908,00	52.316,46	156.949,38
35850KCJ690	SWITCH,STARTER	3	PCS	63.788,00	191.364,00	47.262,83	141.788,49
64231K45NL0	COVER,L FRONT SIDE	1	PCS	33.637,00	33.637,00	31.955,00	31.955,00
53100K45N40	PIPE COMP., R. STEERING HANDLE	1	PCS	141.818,00	141.818,00	124.544,50	124.544,50
83520K81N00ZA	COVER R BODY SIDE	1	PCS	39.091,00	39.091,00	36.267,56	36.267,56
31926KRM841	SPARK PLUG CPR9EA-9 (NG)	19 6	PCS	18.840,14	3.692.667,02	14.663,53	2.874.051,88
14711KWN900	VALVE,INLET	2	PCS	40.909,00	81.818,00	37.122,24	74.244,48

86861K45NXOZA	MARK,ONE HEART 113MM TYPE 1	1	PCS	13.637,00	13.637,00	12.955,00	12.955,00
22105K0JN00	BOSS DRIVE FACE	5	PCS	27.273,00	136.365,00	23.569,64	117.848,20
22535K81N00	WEIGHT SET CLUTCH	3	PCS	117.273,00	351.819,00	98.320,11	294.960,33
22110K97T00	FACE COMP MOVABLE	2	PCS	74.545,21	149.090,42	65.190,28	130.380,56
12391KZR600	GASKET CYLINDER HEAD COVER	7	PCS	41.771,71	292.401,97	29.387,49	205.712,43
43130KZL930	SHOE COMP BRAKE	41	PCS	45.417,82	1.862.130,64	38.622,32	1.583.515,12
12391K03N31	GASKET HEAD COVER	2	PCS	73.636,00	147.272,00	49.002,40	98.004,80
17910K16901	CABLE COMP THROTTLE	1	PCS	62.727,00	62.727,00	52.476,33	52.476,33
35200KPH901	SW UNIT WINKER	3	PCS	37.272,98	111.818,94	30.291,07	90.873,21
17210K1ZN20	ELEMENT COMP AIR/C	1	PCS	66.818,97	66.818,97	55.793,29	55.793,29
34901KFVB51	BULB HEADLIGHT (12V 25/25W)	55	PCS	16.808,81	924.484,56	12.939,27	711.659,85
22102K44V00	FACE DRIVE	11	PCS	35.084,55	385.930,00	29.475,86	324.234,46
22535K35V00	WEIGHT SET CLUTCH	2	SET	120.909,00	241.818,00	211.881,67	423.763,34
35010K81N00	KEY SET	3	PCS	211.927,74	635.783,21	149.343,07	448.029,21
91204KSP911	OIL SEAL 6X28X7	1	PCS	5.000,00	5.000,00	5.000,00	5.000,00
91001KY4901	BEARING,RDL BALL,6322TMB	1	PCS	115.500,00	115.500,00	113.017,50	113.017,50
082342MAK0LN9	OLI SPX1 10W30 SL 0.8L FED	4	LT	51.670,17	206.680,68	42.208,54	168.834,16
17572GGJL00	O-RING FUEL PUMP	35	PCS	15.450,75	540.776,19	10.969,93	383.947,55
16060KVSJ02	SENSOR SET	1	SET	275.455,00	275.455,00	235.249,80	235.249,80
147A1KVY900	VALVE SET	3	PCS	58.181,98	174.545,93	48.484,88	145.454,64
51490K84901	SEAL SET FR FORK(SHOWA)	2	PCS	139.243,00	278.486,00	118.419,80	236.839,60
91001KPH901	BEARING BALL 63/2237	1	PCS	66.000,00	66.000,00	63.820,53	63.820,53
16450KZR601	INJECTOR ASSY FUEL	1	PCS	141.818,00	141.818,00	117.331,63	117.331,63
18318KWN900	PROTECTOR,MUFFLER	1	PCS	38.500,00	38.500,00	35.035,00	35.035,00
53140K15900	GRIP COMP,THROT	1	PCS	13.636,00	13.636,00	10.287,05	10.287,05
12100KVB900	CYLINDER COMP	1	PCS	200.000,00	200.000,00	179.184,41	179.184,41
81131K59A10ZJ	COVER RACK (BLK)	1	PCS	113.637,00	113.637,00	99.927,17	99.927,17
81141K81N00ZA	COVER INNER LOWER SEAT	1	PCS	55.455,34	55.455,34	45.413,46	45.413,46
16700K16305	UNIT ASSY FUEL PUMP	4	PCS	474.105,83	1.896.423,33	375.023,87	1.500.095,48
12100KZL930	CYLINDER COMP	2	PCS	227.272,98	454.545,95	202.627,00	405.254,00
2212AK44V00	ROLLER WEIGHT SET	7	PCS	44.934,86	314.544,00	36.788,74	257.521,18
83121K45NLOZD	COWL,L REAR (RO WH)	1	PCS	272.727,00	272.727,00	259.091,00	259.091,00
06381KWB920	ROD, KIT CONNECTING	1	SET	149.605,83	149.605,83	138.757,50	138.757,50
2751700000NRO 0	TUBE TIRE 2.75-17	8	PCS	35.601,39	284.811,09	25.571,08	204.568,64
35160KVS751	SENSOR ASSY,BANK ANGLE M6	1	PCS	118.800,00	118.800,00	108.108,00	108.108,00
13102KWN902	PISTON,OS,0.25	1	PCS	170.490,00	170.490,00	155.146,00	155.146,00
12100K0JN00	CYLINDER COMP	1	PCS	218.181,91	218.181,91	185.644,73	185.644,73
22535KVY900	WEIGHT SET CLUCTH	2	PCS	125.458,26	250.916,51	100.965,72	201.931,44
53178K59A10	LEVER L STRG HANDLE	1	PCS	29.091,00	29.091,00	25.323,29	25.323,29
52400K59A11	CUSHION ASSY RR	4	PCS	182.727,30	730.909,20	152.784,33	611.137,32
23100KZLBA0	BELT DRIVE	4	SET	125.455,00	501.820,01	104.507,61	418.030,44
91109KVY901	BRG,NEEDLE 20X29X18	4	PCS	30.742,65	122.970,61	24.597,22	98.388,88
131A1KEH660	PISTON KIT (STD)	1	PCS	117.700,00	117.700,00	119.274,15	119.274,15

28281KWB600	SPG, KICK RETURN	1	PCS	13.636,00	13.636,00	8.636,17	8.636,17
11393KYAC00	GASKET R COVER	1	PCS	28.182,00	28.182,00	21.834,57	21.834,57
44711K97N01	TIRE,FR(IRC)	2	PCS	283.636,34	567.272,67	228.399,11	456.798,22
64303K59A10ZA	GARNISH FR	1	PCS	40.909,00	40.909,00	27.171,46	27.171,46
16111KVB903	PISTON COMP VACUUM	4	PCS	91.888,43	367.553,70	72.848,00	291.392,00
23100K35BA0	BELT DRIVE KIT VARIO 125	5	PCS	142.740,29	713.701,46	115.999,46	579.997,30
88120KVY700	MIRROR ASSY,L BACK	8	PCS	29.058,08	232.464,64	20.115,49	160.923,92
91002KW6961	BEARING,RDL BALL,63/22TMB	2	PCS	69.713,00	139.426,00	70.626,00	141.252,00
80105K1AN00ZA	SET ILLUS,LICENCE LIGHT COVER, TYPE 1	5	PCS	18.182,00	90.910,00	16.958,78	84.793,90
50613K45N40	PLATE, STEP SETTING	1	PCS	29.091,00	29.091,00	25.875,25	25.875,25
19200KVBNS0	PUMP ASSY WATER	1	PCS	243.636,00	243.636,00	214.366,13	214.366,13
131A1KWB920	PISTON KIT (STD)	1	PCS	101.818,00	101.818,00	84.744,60	84.744,60
22110KVY900	FACE COMP,MOVABLE DRIVE	4	PCS	56.591,25	226.365,00	47.578,39	190.313,56
1210AKZR600	CYLINDER COMP	5	PCS	242.873,68	1.214.368,38	198.545,31	992.726,55
23100K0JBA0	BELT DRIVE KIT	4	PCS	111.364,00	445.456,00	93.881,00	375.524,00
9,61506E+11	BEARING, BALL RADIAL [6303-2RS]	2	PCS	32.946,68	65.893,36	28.386,40	56.772,80
23100K1AN23	BELT,DRIVE	1	PCS	81.818,01	81.818,01	69.452,92	69.452,92
83500K81N00MCS	COVER R BODY (MT CR SL)	1	PCS	218.182,00	218.182,00	207.273,00	207.273,00
86832K81NCOZA	STRIPE L BODY CVR TYPE 2	1	PCS	29.091,00	29.091,00	27.636,00	27.636,00

Item No	Item Name	Out Qty	Unit	COGS	Amount	Unit Cost	Total Unit Cost
91202KJ9003	OIL SEAL 20X32X6 DRIVEN PULLY CVT	60	PCS	7.215,70	432.941,84	5.024,53	301.471,80
9501161000	STOPPER RUBBER A STAND	8	PCS	7.088,83	56.710,64	4.664,26	37.314,08
91202K0JN01	OIL SEAL 19.5X31.5X6	6	PCS	17.908,49	107.450,96	12.851,92	77.111,52
11203KVB901	UNDER RUBBER BUSH REAR	9	PCS	11.818,22	106.363,98	10.051,88	90.466,92
86649K93NBOZB	MARK SPORTY TYPE 2	1	PCS	10.909,00	10.909,00	10.364,00	10.364,00
4054AKWB920	ADJUSTER R, CHAIN ASSY	1	PCS	8.182,00	8.182,00	6.738,90	6.738,90
91002K44V01	BEARING RADIAL BALL	1	PCS	47.273,00	47.273,00	41.334,75	41.334,75
8664AK0JN40ZB	STR L FR TOP CVR MARK FR T 3	1	PCS	27.273,00	27.273,00	25.909,00	25.909,00
34901KFVB51	BULB HEADLIGHT (12V 25/25W)	54	PCS	16.812,53	907.876,38	12.939,27	698.720,58
22131KVB900	PLATE FRAME	7	PCS	32.727,00	229.089,00	26.281,63	183.971,41
44711K59A12	TIRE FR (80/90-14 FT235)	19	PCS	204.545,32	3.886.361,09	143.593,29	2.728.272,51
64340K1AN00ZA	COVER UNDER (BLACK)	1	PCS	74.545,00	74.545,00	69.784,90	69.784,90
12191KVY900	GASKET CYLINDER	1	PCS	9.091,00	9.091,00	6.918,50	6.918,50
22102K44V00	FACE DRIVE	18	PCS	36.157,57	650.836,32	29.475,86	530.565,48
14520KCT905	LIFTER ASSY TENS	1	PCS	355.617,00	355.617,00	320.852,83	320.852,83
12191K44V00	GASKET CYLINDER	1	PCS	8.629,77	8.629,77	6.641,00	6.641,00
64340K59A70ZB	COVER UNDER	1	PCS	50.000,00	50.000,00	41.833,54	41.833,54

30400K97N31	ENG CONTROL UNIT	1	PCS	1.264.500,00	1.264.500,00	1.301.500,00	1.301.500,00
06401K41N01	DRIVE CHAIN KIT	10	SET	158.181,97	1.581.819,71	128.218,62	1.282.186,20
90666K59A11	CLIP SNAP FIT(PO)	11	PCS	1.320,01	14.520,11	1.140,31	12.543,41
44711KWW010	TIRE FR,70/90-17 FT138	1	PCS	155.454,64	155.454,64	107.385,12	107.385,12
22350K44V01	PLATE COMP DRIVE	1	PCS	39.133,00	39.133,00	33.838,03	33.838,03
9806958921	SPARK PLUG	2	PCS	11.339,95	22.679,90	9.909,75	19.819,50
42711K0JN01	TIRE RR L (SRI) 90/90-14	1	PCS	228.788,27	228.788,27	174.676,56	174.676,56
131A1GN5913	PISTON KIT (STD)	1	PCS	75.000,00	75.000,00	107.336,32	107.336,32
28120KV901	PINION ASSY START	1	PCS	191.818,00	191.818,00	149.017,43	149.017,43
35340KPH901	SW ASSY,FR STOP	3	PCS	21.993,10	65.979,30	18.213,98	54.641,94
HB6302RS	BEARING,BALL	6	PCS	27.273,01	163.638,06	21.603,15	129.618,90
51410K93N02	PIPE COMP FR FORK	1	PCS	144.001,50	144.001,50	123.785,00	123.785,00
44800KV910	BOX, SPEEDOMETER GEAR	2	PCS	61.818,00	123.636,00	50.355,01	100.710,02
91301035003	O-RING,107X2 /K (SEAL GELANG)	1	PCS	20.455,00	20.455,00	9.989,00	9.989,00
38501KVZ631	RELAY COMP,START	4	PCS	22.727,00	90.908,00	17.657,00	70.628,00
12100K56N00	CYLINDER COMP.	1	PCS	247.842,50	247.842,50	262.011,62	262.011,62
33100K59A71	LIGHT ASSY FRONT COMB	1	PCS	1.000.000,00	1.000.000,00	891.952,79	891.952,79
SS8175ML	OIL,SHOCK	55	LT	25.442,94	1.399.361,88	19.207,23	1.056.397,65
13111KWN901	13111KWN900	4	PCS	8.182,00	32.728,00	6.691,00	26.764,00
23100K44V01	BELT DRIVE	2	PCS	88.180,00	176.360,00	74.725,09	149.450,18
12209K56N01	SEAL VALVE STEM (NOK)	10	PCS	3.636,00	36.360,00	3.054,00	30.540,00
86642K93NBOZB	STRIPE UNDER L SIDE CVR TY 2	1	PCS	15.455,00	15.455,00	14.682,00	14.682,00
53100K18960ZA	PIPE STRG HANDLE (GRAY)	1	PCS	88.182,00	88.182,00	75.161,75	75.161,75
23411KYJ900	GEAR,C-1	1	PCS	502.700,00	502.700,00	457.457,00	457.457,00
22321KGGH600	PLATE,CLUTCH	4	PCS	8.636,00	34.544,00	7.254,00	29.016,00
12100K0JN00	CYLINDER COMP	1	PCS	188.291,00	188.291,00	185.644,73	185.644,73
30700KV931	CAP ASSY NOISE SUPPRESSOR	11	PCS	16.364,00	180.004,00	13.830,67	152.137,37
50530K15920	BAR COMP SIDE STAND	1	PCS	36.364,00	36.364,00	34.546,00	34.546,00
64310K59A70ZB	STEP FLOOR	1	PCS	81.818,00	81.818,00	77.344,54	77.344,54
86646K93NBOZB	STRIPE L FR TOP COVER TYPE 2	1	PCS	19.091,00	19.091,00	18.136,00	18.136,00
22102K1ZN20	FACE DRIVE	1	PCS	47.273,00	47.273,00	39.790,50	39.790,50
082342MBK0LN0	SPX2 10W30 SLMB 0,8L REP	11	LT	56.097,28	6.619.478,86	43.398,10	5.120.975,80
91208KB4671	OIL SEAL, 11.6X24X10	4	PCS	19.545,00	78.180,00	16.249,13	64.996,52
91372KPH900	O-RING, TAPP ADJ	6	PCS	13.636,07	81.816,40	11.618,43	69.710,58
91208KWB601	OIL SEAL, 11.6X22X7	3	PCS	3.939,50	11.818,51	2.899,25	8.697,75
30700K13900	CAP ASSY NOISE SUPPRESSOR	1	PCS	65.455,00	65.455,00	56.599,17	56.599,17
64320K59A70ZD	GARNISH R FR	1	PCS	19.091,00	19.091,00	18.263,73	18.263,73
13101K36T00	PISTON (STD)	2	PCS	64.091,00	128.182,00	55.929,10	111.858,20
13101K56N00	PISTON (STD)	1	PCS	79.685,00	79.685,00	69.768,17	69.768,17
22105K0JN00	BOSS DRIVE FACE	3	PCS	27.273,75	81.821,25	23.569,64	70.708,92
80106K2FN00	COVER UPPER RR FENDER	1	PCS	10.909,00	10.909,00	10.364,00	10.364,00
91005KVB50	BRG,COMP DRIVE SHAFT	8	PCS	31.818,35	254.546,81	26.308,95	210.471,60
35180KYZ901	SW UNIT,HORN	4	PCS	19.301,05	77.204,18	16.122,52	64.490,08

37260KEH600	CABLE ASSY TACHOMETER	2	PCS	23.721,15	47.442,30	19.155,83	38.311,66
9,61506E+11	BEARING, BALL RADIAL [6303-2RS]	1	PCS	32.946,69	32.946,69	28.386,40	28.386,40
17910K15921	CABLE COMP. A, THROTTLE	1	PCS	42.273,00	42.273,00	29.984,00	29.984,00
22011K81N00	PIECE SET,SLIDE	88	PCS	13.637,00	1.200.056,00	11.225,34	987.829,92
64308K1AN00ZA	COVER,FR LOWER (BLACK)	2	PCS	72.727,00	145.454,00	68.017,62	136.035,24
16707KVBS51	FILTER SET	19	PCS	46.773,17	888.690,30	37.345,45	709.563,55
45251KPH881	DISK FR BRAKE	1	PCS	134.545,00	134.545,00	113.455,10	113.455,10
42711KWW010	TIRE RR,80/90-17 FT138	2	PCS	189.682,14	379.364,28	136.392,66	272.785,32
61100K59A70ZW	FENDER FR (VA RD)	1	PCS	209.091,00	209.091,00	198.636,00	198.636,00
31201KPTA01	BRUSH TERMINAL SET	6	PCS	22.727,00	136.362,00	16.118,79	96.712,74
22110K44V00	FACE COMP MOVABLE DRIVE	33	PCS	60.738,48	2.004.369,76	49.340,51	1.628.236,83
23100KVBA0	DRIVE BELT (S)	1	PCS	149.394,00	149.394,00	120.589,08	120.589,08
21395KVB901	GASKET MISSION CASE	7	PCS	17.273,32	120.913,24	13.498,79	94.491,53
06401KWB900	DRIVE CHAIN KIT	1	SET	156.753,43	156.753,43	122.689,21	122.689,21
52400KVV961	CUSHION ASSY RR	1	PCS	224.407,91	224.407,91	167.916,02	167.916,02
64301K93N00ZY	COVER, FR TOP (VA RD)	1	PCS	286.364,00	286.364,00	272.046,00	272.046,00
12191KYAC00	GASKET CYLINDER	1	PCS	9.091,05	9.091,05	7.636,30	7.636,30
23100K97BA0	BELT DRIVE KIT	3	PCS	159.989,74	479.969,21	143.917,66	431.752,98
06455KR3404	PAD SET,FR (NA)	2	PCS	45.868,38	91.736,76	35.273,17	70.546,34
19104KVB930	CAP RESERVE TANK	3	PCS	10.909,00	32.727,00	4.656,64	13.969,92
14520KWG601	LIFTER ASSY TENSIONER	2	PCS	294.545,00	589.090,00	223.338,36	446.676,72
45351K81N31	DISK FR BRAKE	1	PCS	100.000,00	100.000,00	81.205,88	81.205,88
35010KVBNS0	KEY SET	1	PCS	277.273,00	277.273,00	195.119,24	195.119,24
64501K59A70YB	CVR R FR (VA RD)	1	PCS	227.273,00	227.273,00	215.909,50	215.909,50
13102KBB902	PISTON (0.25)	1	PCS	189.199,00	189.199,00	190.585,50	190.585,50
86101K0JN00ZA	MARK HONDA 80MM TYPE 9	1	PCS	11.818,00	11.818,00	11.227,00	11.227,00
18318K59A70	PROTECTOR,MUFFLER	3	PCS	27.273,00	81.819,00	20.984,78	62.954,34
06401K18900	DRIVE CHAIN KIT	3	PCS	245.238,86	735.716,58	198.450,29	595.350,87
64431K93N00ZQ	CVR, L UNDER SID(PL FD WH)	1	PCS	109.091,00	109.091,00	103.636,00	103.636,00
06401K45NA0	DRIVE CHAIN KIT	1	PCS	288.182,00	288.182,00	236.302,11	236.302,11
16700K1ZJ11	UNIT ASSY FUEL PUMP	1	PCS	467.442,00	467.442,00	443.709,00	443.709,00
22102KZR600	FACE, DRIVE	2	PCS	39.971,68	79.943,35	31.578,21	63.156,42
13111K56N00	PIN PISTON	1	PCS	11.000,00	11.000,00	10.101,43	10.101,43
082322MAK8LN9	MPX1 10W30 SLMA 1,2L FED	82	LT	56.695,67	4.649.045,11	47.522,61	3.896.854,02
17210K03N30	ELEMEN COMP, AIR/C	8	PCS	39.556,59	316.452,72	32.276,40	258.211,20
42711K93N02	TIRE RR	5	PCS	254.545,00	1.272.725,00	181.105,33	905.526,65
06401KYE900	DRIVE CHAIN KIT	2	SET	260.454,83	520.909,66	207.228,62	414.457,24
12100K03H10	CYLINDER COMP	2	PCS	260.586,49	521.172,97	220.781,74	441.563,48
64501K59A10PF W	COVER R FR (PL FD WH)	1	PCS	204.545,00	204.545,00	176.854,60	176.854,60
41241KFL851	DAMPER RR WHEEL SET	8	PCS	19.081,08	152.648,62	12.936,07	103.488,56
35170KYZ901	SW UNIT DIMMER	3	PCS	13.885,13	41.655,40	11.872,83	35.618,49
53100K81N30	PIPE COMP HANDLE BEAT STREET	1	PCS	86.364,00	86.364,00	70.791,80	70.791,80
86642K81NCOZA	STRIPE L FR CVR TYPE 2	1	PCS	22.727,00	22.727,00	21.591,00	21.591,00

22535K12V00	WEIGHT SET CLUTCH	3	PCS	163.173,27	489.519,82	143.485,42	430.456,26
11395KWN900	GASKET,L COVER	1	PCS	82.494,00	82.494,00	75.070,00	75.070,00
061A1KEH002	GASKET KIT A	1	PCS	59.091,00	59.091,00	43.492,81	43.492,81
53175K81N31	LEVER R STEERING HANDLE SCOOPY (HITAM)	5	PCS	43.181,79	215.908,94	33.917,59	169.587,95
53199KVG910	SPG,BRK LEVER RETURN	6	PCS	3.636,69	21.820,14	3.004,87	18.029,22
64601K59A10RS W	COVER,L FR(ROWH)	1	PCS	268.182,00	268.182,00	254.773,00	254.773,00
06455KREK02	PAD SET FR NEW PCX (CBS)	5	PCS	102.959,48	514.797,42	85.377,43	426.887,15
11393KYAC00	GASKET R COVER	4	PCS	28.182,00	112.728,00	21.834,57	87.338,28
31201KPH881	BRUSH SET TERMINAL	2	PCS	20.000,00	40.000,00	14.134,27	28.268,54
11393KGH901	GASKET R COVER	2	PCS	25.455,00	50.910,00	19.383,42	38.766,84
14670KWB600	SPROCKET COMP CAM CHAIN G	2	PCS	27.727,00	55.454,00	24.427,58	48.855,16
12191K56N01	GASKET, CYLINDER	1	PCS	9.091,00	9.091,00	8.170,25	8.170,25
14520KSS901	LIFTER ASSY,TENSIONER	1	PCS	321.191,00	321.191,00	154.237,97	154.237,97
06401KWW900	DRIVE CHAIN KIT	3	SET	150.000,00	450.000,00	116.949,46	350.848,38
91201KCW851	OIL SEAL 19.8X30X7	2	PCS	6.364,25	12.728,49	6.151,36	12.302,72
80105K1AN00ZA	SET ILLUS,LICENCE LIGHT COVER, TYPE 1	1	PCS	18.182,00	18.182,00	16.958,78	16.958,78
19200KVBNS0	PUMP ASSY WATER	1	PCS	236.491,00	236.491,00	214.366,13	214.366,13
35160KYZ901	SW UNIT,START	2	PCS	19.415,64	38.831,28	16.477,75	32.955,50
91202GB4692	OIL SEAL, 18.9X28X5	1	PCS	3.262,31	3.262,31	2.342,67	2.342,67
12251KRM872	GASKET,CYLN.HEAD	1	PCS	28.182,00	28.182,00	23.709,33	23.709,33
53100K45N40	PIPE COMP., R. STEERING HANDLE	1	PCS	111.086,00	111.086,00	124.544,50	124.544,50
83600K1AN00MI B	COVER,L BODY (MA BL MT)	1	PCS	92.727,00	92.727,00	88.091,00	88.091,00
13115K23900	CLIP,PISTON PIN 12MM	6	PCS	455	2.730,00	415,33	2.491,98
91202KVB901	OIL SEAL 20.8X52X7.5 PULLY CVT	55	PCS	7.276,51	400.208,18	5.393,96	296.667,80
3150KGBGFM0	BATTERY GM5Z-3B KIT	1	PCS	147.954,50	147.954,50	122.434,67	122.434,67
16016K03H11	SCREW SET	2	PCS	5.537,38	11.074,76	3.799,93	7.599,86
50530K25900	BAR COMP., SIDE STAND	1	PCS	20.000,20	20.000,20	16.961,44	16.961,44
42711K15901	TIRE RR (100/80 - 17NR85 T/L)	1	PCS	377.273,00	377.273,00	294.607,31	294.607,31
22110KVY900	FACE COMP,MOVABLE DRIVE	1	PCS	57.273,00	57.273,00	47.578,39	47.578,39
131A1KPH881	PISTON KIT (STD)	2	PCS	131.818,00	263.636,00	110.165,05	220.330,10
38501KWN901	RLY COMP,MICRO LOW HGT	2	PCS	18.182,20	36.364,40	15.273,33	30.546,66
17210K0JN00	ELEMENT COMP AIR/C	9	PCS	49.091,40	441.822,64	41.252,03	371.268,27
23430K44V00	GEAR COMP FINAL(45T)	1	PCS	186.364,00	186.364,00	171.868,89	171.868,89
64201K93N00ZX	COVER, R FRONT (VA RD)	1	PCS	151.818,00	151.818,00	144.227,00	144.227,00
81200K81N00	RR GRAB RAIL	1	PCS	155.455,00	155.455,00	120.164,00	120.164,00
88220K59A70	MIRROR COMP L	1	PCS	44.545,22	44.545,22	40.844,80	40.844,80
13111KORV00	PIN PISTON	2	PCS	10.909,00	21.818,00	9.357,60	18.715,20
13011K56N00	RING SET PISTON (STD)	1	PCS	50.000,00	50.000,00	46.600,00	46.600,00
15010K0JN00	OIL PUMP SET	1	PCS	16.364,00	16.364,00	15.546,00	15.546,00
12391GGC900	GASKET HEAD COVER	5	PCS	34.546,00	172.730,00	28.094,92	140.474,60
35150KPH880	SW UNIT LIGHTING	1	PCS	30.000,00	30.000,00	24.838,10	24.838,10
14510KPH880	TENSIONER ASSY, CAM CHAIN	1	PCS	49.500,00	49.500,00	43.674,17	43.674,17

31926KYT901	SPARK PLUG U27EPR-9 (DS)	1	PCS	13.910,00	13.910,00	11.982,44	11.982,44
14721KOJN00	VALVE,EXHAUST	1	PCS	34.545,00	34.545,00	29.183,00	29.183,00
06141KRS505	CAM CHAIN KIT	1	SET	45.111,34	45.111,34	34.807,62	34.807,62
082322MAK1LN9	OLI MPX1 10W30 SL 1L FED	13 6	LT	49.757,74	6.767.053,12	41.122,16	5.592.613,76
31120K64N01	STATOR COMP	1	PCS	635.460,00	635.460,00	595.241,20	595.241,20
53130KWN900	HOLDER,HNDL UNDER	1	PCS	60.499,00	60.499,00	55.054,00	55.054,00
53220GN5900	THREAD HEAD TOP	3	PCS	19.091,00	57.273,00	16.808,75	50.426,25
86641K81NCOZA	STRIPE R FR CVR TYPE 2	1	PCS	29.091,00	29.091,00	24.613,50	24.613,50
12208KY2004	SEAL, VLV.STEM	8	PCS	7.135,50	57.084,00	4.846,03	38.768,24
12100KYE900	CYLINDER COMP.	1	PCS	421.230,00	421.230,00	357.704,99	357.704,99
86641K60B80ZA	STRIPE R FR CVR TYPE 2	1	PCS	22.727,00	22.727,00	24.613,50	24.613,50
42711KVB931	TIRE, RR	1	PCS	191.298,44	191.298,44	132.069,15	132.069,15
64311K1ZJ10ZC	STEP R FLOOR (BLK)	1	PCS	68.182,00	68.182,00	64.773,00	64.773,00
22132KWN900	PIECE,SLIDE	88	PCS	7.697,36	677.367,39	6.512,83	573.129,04
53166KYJ900	GRIP,L HANDLE	1	PCS	13.636,09	13.636,09	12.136,42	12.136,42
22870KYE900	CABLE COMP,CLUTCH	2	PCS	36.363,98	72.727,96	29.991,65	59.983,30
91255KVB902	OIL SEAL 29X44X7	14	PCS	6.364,10	89.097,44	4.704,12	65.857,68
91201GB4691	OIL SEAL, 30X42X4.5	1	PCS	4.748,83	4.748,83	3.250,89	3.250,89
16700K16305	UNIT ASSY FUEL PUMP	4	PCS	474.321,91	1.897.287,65	375.023,87	1.500.095,48
12100KZL930	CYLINDER COMP	1	PCS	227.273,00	227.273,00	202.627,00	202.627,00
44701KVG900	RIM,FR WHEEL	1	PCS	122.096,00	122.096,00	129.627,50	129.627,50
30410KW6961	C.D.I. UNIT (DC)	1	PCS	1.465.000,00	1.465.000,00	1.465.000,00	1.465.000,00
22110KVB900	FACE COMP MOVEABLE DRIVE	5	PCS	78.966,20	394.831,00	61.916,43	309.582,15
35111K59A71	FOB ASSY	1	PCS	295.927,08	295.927,08	261.219,17	261.219,17
33130KFVB51	SOCKET COMP, HEAD LIGHT	7	PCS	13.636,00	95.452,00	11.771,00	82.397,00
51401KZR600	SPRING FR FORK	4	PCS	21.818,00	87.272,00	17.713,70	70.854,80
35170KPH651	SW. UNIT DIMMER	1	PCS	23.636,00	23.636,00	19.153,62	19.153,62
12251KVY901	GASKET CYLINDER HEAD	1	PCS	16.364,00	16.364,00	12.985,36	12.985,36
14520GFC771	LIFTER ASSY., TENSIONER	5	PCS	59.102,29	295.511,43	50.192,23	250.961,15
14401K56N01	CHAIN CAM (120L)	1	PCS	163.636,00	163.636,00	140.738,50	140.738,50
64202K93N00ZX	COVER, L FRONT (VA RD)	1	PCS	151.818,00	151.818,00	144.227,00	144.227,00
86641K93NB0ZB	STRIPE UNDER R SIDE CVR TY 2	1	PCS	15.455,00	15.455,00	14.682,00	14.682,00
13011KOJN00	RING SET,PISTON	1	PCS	46.197,25	46.197,25	41.071,38	41.071,38
91109KVY901	BRG,NEEDLE 20X29X18	18	PCS	30.815,78	554.684,00	24.597,22	442.749,96
23100KZLBA0	BELT DRIVE	5	SET	130.505,15	652.525,74	104.507,61	522.538,05
14401KPH901	CHAIN CAM	4	PCS	76.818,04	307.272,15	62.168,61	248.674,44
131A1KEH660	PISTON KIT (STD)	2	PCS	116.268,00	232.536,00	119.274,15	238.548,30
HB6001	BEARING,BALL	2	PCS	19.545,00	39.090,00	15.371,25	30.742,50
51490KC5305	SEAL SET,FR FORK	12	PCS	30.916,90	371.002,84	24.271,57	291.258,84
64223K81N00	STAY FR TOP	1	PCS	38.182,00	38.182,00	34.257,67	34.257,67
13101K0JP00	PISTON STD	1	PCS	65.052,00	65.052,00	56.884,75	56.884,75
52400K59A11	CUSHION ASSY RR	1	PCS	182.727,00	182.727,00	152.784,33	152.784,33
34905GM9003	BULB, WINKER 12V 10W	15	PCS	7.043,53	105.652,89	5.128,91	76.933,65

16111KVB903	PISTON COMP VACUUM	6	PCS	92.563,84	555.383,06	72.848,00	437.088,00
53102K66V00	COVER,GRIP END	2	PCS	1.818,67	3.637,34	1.727,33	3.454,66
1455AKTL680	PUSH ROD ASSY TENSIONER	7	PCS	34.545,39	241.817,71	29.754,85	208.283,95
22401KVY900	SPRING,CLUTCH	9	PCS	4.091,07	36.819,66	3.420,37	30.783,33
38770K18902	UNIT COMP PGM-FI/IGN	1	PCS	452.644,00	452.644,00	439.465,63	439.465,63
64223K93N00	STAY FR COVER	1	PCS	50.000,00	50.000,00	47.500,00	47.500,00
86101K93N30ZD	MARK HONDA (65MM TYPE 2)	1	PCS	7.273,00	7.273,00	6.909,00	6.909,00
42711KWW010T B	TUBELESS TIRE RR 80/90- 17	2	PCS	227.013,36	454.026,72	166.900,76	333.801,52
44800KWW650	GEAR BOX ASSY, SPDMT	2	PCS	44.544,99	89.089,98	32.480,92	64.961,84
38301K59A71	RELAY COMP,LED WINKER	1	PCS	91.818,00	91.818,00	82.984,40	82.984,40
082322MAU0JN3	MPX3 20W40 SJMA 0.8L NIP	3	LT	34.448,76	103.346,27	26.495,85	79.487,55
11395KWB920	GSKT L CRANKCASE COVER	3	PCS	16.364,00	49.092,00	11.298,72	33.896,16
86831K59AA0ZB	EMBLEM, VARIO 150 TYPE 1	1	PCS	72.727,00	72.727,00	69.091,00	69.091,00
23100K0JBA0	BELT DRIVE KIT	1	PCS	111.364,00	111.364,00	93.881,00	93.881,00
86831K81NCOZA	STRIPE R BODY CVR TYPE 2	1	PCS	29.091,00	29.091,00	27.636,00	27.636,00
13011K59A10	RING SET PISTON (STD)	1	PCS	54.546,25	54.546,25	48.307,84	48.307,84
31220K93N01	STATOR COMP	1	PCS	486.364,00	486.364,00	424.303,00	424.303,00
53140K44V00	GRIP COMP THROTTLE	4	PCS	9.610,55	38.442,20	7.309,29	29.237,16
51490GN5305	SEAL SET FR FORK	22	PCS	36.277,14	798.097,17	29.754,93	654.608,46
12391KZR600	GASKET CYLINDER HEAD COVER	6	PCS	42.354,30	254.125,80	29.387,49	176.324,94
64421K93N00ZY	COVER, UNDER R SIDE (VA RD)	1	PCS	140.909,00	140.909,00	133.864,00	133.864,00
86651K93NB0ZB	STRIPE L FRONT COVER TYPE 2	1	PCS	30.000,00	30.000,00	28.500,00	28.500,00
17211KYE900	ELEMENT COMP,AIR/C	1	PCS	19.545,00	19.545,00	16.102,66	16.102,66
64301K0JN00MJ B	COVER,FR TOP (MA JB MT)	1	PCS	209.091,00	209.091,00	198.636,00	198.636,00
22123K1AN00	ROLLER SET,WEIGHT	3	PCS	34.542,38	103.627,14	29.497,70	88.493,10
06455KWB601	PAD SET FR	23	PCS	45.494,58	1.046.375,44	35.903,47	825.779,81
1300AKZR600	CRANKSHAFT ASSY	2	PCS	472.727,50	945.455,00	435.038,37	870.076,74
131A1KWN902	PISTON KIT (STD)	4	PCS	104.545,00	418.180,00	90.524,74	362.098,96
42711KTM850	TIRE,RR	6	PCS	193.579,62	1.161.477,73	136.774,77	820.648,62
871X0K60B40ZBL	STRIPE SET L WHITE RED	1	PCS	45.455,00	45.455,00	42.045,50	42.045,50
22110KZR600	FACE COMP., MOVABLE DRIVE	4	PCS	62.807,48	251.229,90	51.874,07	207.496,28
12100KCN003	CYLINDER COMP	1	PCS	287.000,00	287.000,00	344.187,80	344.187,80
64340K93N00ZB	COVER UNDER	1	PCS	86.364,00	86.364,00	74.992,77	74.992,77
51490K93N00	SEAL SET FR FORK	23	PCS	36.364,00	836.372,00	29.114,67	669.637,41
17210KVY960	ELEMENT COMP, AIR/C	2	PCS	48.182,00	96.364,00	38.434,57	76.869,14
3501AK93N00	KEY SET	2	PCS	206.136,00	412.272,00	161.570,18	323.140,36
12251GGC901	GASKET CYLINDER HEAD	2	PCS	12.727,00	25.454,00	9.716,32	19.432,64
17920K45N41	CABLE COMP. B, THROTTLE	1	PCS	50.455,00	50.455,00	42.382,00	42.382,00
11393K93N00	GASKET,R COVER	1	PCS	18.636,00	18.636,00	10.992,40	10.992,40
22100K81N21	OUTER COMP CLUTCH	1	PCS	92.727,04	92.727,04	79.799,55	79.799,55
HB6201RS	BEARING, BALL	12 9	PCS	20.787,81	2.681.627,31	16.234,94	2.094.307,26
53209GAH000	CLIP, HEADLIGHT	15	PCS	2.622,11	39.331,72	2.301,27	34.519,05

147A1KVY900	VALVE SET	4	PCS	58.182,00	232.728,00	48.484,88	193.939,52
45251KWB921	DISK FR BRAKE	2	PCS	160.909,00	321.818,00	121.044,71	242.089,42
31600KZLC01	REGULATOR REC COMP	1	PCS	330.662,00	330.662,00	300.178,00	300.178,00
42301K45N00	AXLE RR WHEEL	1	PCS	33.333,14	33.333,14	28.791,39	28.791,39
53206KZR600ZK	COVER HDL RR (BLK)	1	PCS	93.136,25	93.136,25	82.523,00	82.523,00
81141K81N00ZA	COVER INNER LOWER SEAT	1	PCS	55.455,16	55.455,16	45.413,46	45.413,46
86103K81N00ZA	MARK HONDA 60MM TYPE 1	1	PCS	1.364,00	1.364,00	1.292,43	1.292,43
14401K18901	CHAIN, CAM(94L) (FS)	2	PCS	81.818,50	163.637,00	69.880,50	139.761,00
12100KWB920	CYLINDER COMP	2	PCS	299.591,00	599.182,00	249.743,36	499.486,72
43125KPH903	SHOE COMP BRAKE (NA)	5	PCS	34.972,62	174.863,11	25.910,92	129.554,60
51400K1A305	FORK ASSY,R FRONT	1	PCS	290.909,00	290.909,00	276.364,00	276.364,00
06455KR3404	PAD SET FR (NA)	1	PCS	45.868,38	45.868,38	35.273,17	35.273,17
35200KWWA01	SW UNIT,WINKER	1	PCS	27.954,75	27.954,75	23.040,87	23.040,87
13000K0JN00	CRANK SHAFT COMP	1	PCS	630.909,00	630.909,00	576.682,00	576.682,00
23100K35V01	BELT DRIVE VARIO	1	PCS	116.364,00	116.364,00	97.003,00	97.003,00
11103KVB930	RUBBER BUSH ENG HANGER	7	PCS	15.446,20	108.123,40	11.727,15	82.090,05
17210K59A70	ELEMENT COMP AIR/C	17	PCS	55.455,00	942.735,00	46.334,93	787.693,81
131A1KVY960	PISTON KIT (STD)	2	PCS	102.727,00	205.454,00	85.624,62	171.249,24
64431K93N00ZY	COVER, UNDER L SIDE (VA RD)	1	PCS	140.909,00	140.909,00	133.864,00	133.864,00
86102K81N00ZA	MARK HONDA 100MM	1	PCS	9.091,00	9.091,00	8.636,50	8.636,50
35340GW3980	SWITCH,FR STOP	5	PCS	53.636,43	268.182,15	42.443,58	212.217,90
88210K59A70	MIRROR COMP R	1	PCS	44.545,22	44.545,22	40.538,62	40.538,62
84100K59A70ZH	RAIL RR GRAB NH-303M	1	PCS	177.273,00	177.273,00	161.115,00	161.115,00
22011GCC770	PIECE, SLIDE	27	PCS	7.727,00	208.629,00	6.539,25	176.559,75
13111K0JN00	PIN,PISTON	1	PCS	9.091,00	9.091,00	8.136,00	8.136,00
17211K15900	ELEMENT COMP AIR/C	10	PCS	52.727,00	527.270,00	38.033,14	380.331,40
45530KET920	CYLINDER SET,MSTR	3	PCS	65.908,95	197.726,86	53.519,14	160.557,42
12391K1AN01	GASKET COMP,HEAD COVER	1	PCS	21.818,00	21.818,00	18.327,00	18.327,00
17565KZR650	JOINT COMP INJECTOR	1	PCS	51.818,00	51.818,00	46.681,75	46.681,75
06141KWB505	CAM CHAIN KIT	5	PCS	52.263,75	261.318,73	40.659,58	203.297,90
275170000NR00	TUBE TIRE 2.75-17	5	PCS	35.601,39	178.006,93	25.571,08	127.855,40
53178K25910	LEVER L STRG HANDLE	1	PCS	24.424,10	24.424,10	20.700,07	20.700,07
45517K81N30	HOLDER, MIRROR	1	PCS	21.742,38	21.742,38	16.781,09	16.781,09
91002KVB930	BEARING, RADIAL BALL SPECIAL,	2	PCS	60.455,00	120.910,00	47.194,71	94.389,42
1109-144	SPOKE SET,RR	1	PCS	64.859,00	64.859,00	50.508,00	50.508,00
44711KYE901	TIRE FR 80/100-17 TBLESS	1	PCS	243.636,00	243.636,00	171.541,08	171.541,08
17210K64N00	ELEMENT COMP AIR CLEANER	1	PCS	116.364,00	116.364,00	96.760,24	96.760,24
12361KPH900	COVER, TAPPET ADJ HOLE	2	PCS	3.709,16	7.418,31	3.051,00	6.102,00
81131K59A10ZG	COVER RACK (PL FD WH)	1	PCS	127.273,00	127.273,00	109.590,75	109.590,75
17910K81N31	CABLE COMP A,THROT	1	PCS	83.636,00	83.636,00	69.774,19	69.774,19
12191GGC900	GASKET CYLINDER	1	PCS	8.631,16	8.631,16	6.292,91	6.292,91
HB6301RS	BEARING,BALL	16	PCS	23.609,05	377.744,76	18.676,63	298.826,08
22110K36A00	FACE COMP MOVABLE DRIVE	2	PCS	63.182,00	126.364,00	65.213,67	130.427,34

12191KWB920	GASKET CYLINDER	3	PCS	7.273,75	21.821,25	6.141,50	18.424,50
34905KANW01	WB BULB (12V10W-YLT13)	5	PCS	12.889,22	64.446,10	9.920,80	49.604,00
16700K81N00	UNIT ASSY FUEL PUMP	2	PCS	367.273,00	734.546,00	309.158,27	618.316,54
131A1KWB920	PISTON KIT (STD)	2	PCS	101.818,00	203.636,00	84.744,60	169.489,20
16700K0JN01	UNIT ASSY FUEL PUMP	1	PCS	326.364,00	326.364,00	277.211,09	277.211,09
31500KZR602	BATTERY(GTZ6V)	15	PCS	268.164,36	4.022.465,33	215.960,24	3.239.403,60
53166KWB600	GRIP, L HANDLE	4	PCS	9.595,21	38.380,85	8.028,60	32.114,40
91002KZR602	BEARING RAD BALL SPECIAL	1	PCS	102.727,00	102.727,00	83.822,53	83.822,53
13011KEH305	RING SET (STD)	1	PCS	91.728,00	91.728,00	82.948,67	82.948,67
23421K44V00	COUNTER SHAFT (12T)	1	PCS	64.545,00	64.545,00	57.695,20	57.695,20
16400K0JN01	THROTTLEBODY ASSY	1	PCS	382.500,00	382.500,00	386.719,09	386.719,09
50530K45N00	BAR COMP SD STAND	1	PCS	40.909,00	40.909,00	32.474,67	32.474,67
06401K84900	DRIVE CHAIN KIT	3	PCS	318.182,00	954.546,00	267.249,47	801.748,41
HPC480ML	HONDA PARTS CLEANER	2	PCS	33.183,00	66.366,00	28.517,33	57.034,66
18380K1ZJ10	PROTECTOR COMP MUFFLER	1	PCS	125.909,00	125.909,00	119.614,00	119.614,00
9806786881	SPARK PLUG CPR6EA9 (NG)	71	PCS	19.091,00	1.355.461,00	10.782,76	765.575,96
42711K59A12	TIRE RR (90/90-14 FT235)	14	PCS	231.796,79	3.245.155,12	161.898,38	2.266.577,32
08CLAH50500A	HONDA M/C GENUINE COOLANT	93	LT	16.364,00	1.521.852,00	13.759,35	1.279.619,55
43130KZL930	SHOE COMP BRAKE	82	PCS	46.094,70	3.779.765,09	38.622,32	3.167.030,24
13011K44V00	RING SET PISTON (STD)	3	PCS	45.455,15	136.365,45	39.199,71	117.599,13
12209GB4682	SEAL VLV STEM	37	PCS	5.181,96	191.732,62	3.838,20	142.013,40
14510KGH900	TENSIONER,CAM CHAIN STRIPE R FR TOP COVER TYPE 2	1	PCS	49.500,00	49.500,00	55.809,60	55.809,60
86645K93NB0ZB	STRIPE R UNDER SIDE COVER TYPE 2	1	PCS	19.091,00	19.091,00	18.136,00	18.136,00
86834K1AN30ZA	EMBLEM, BEAT TYPE 1	1	PCS	45.455,00	45.455,00	43.182,00	43.182,00
17210KZR600	ELEMENT COMP AIR CLEANER	38	PCS	50.455,41	1.917.305,51	40.349,47	1.533.279,86
06401KPH881	DRIVE,CHAIN KIT	6	SET	147.727,07	886.362,43	114.177,11	685.062,66
9501472102	SPRING A,SIDE STAND	1	PCS	3.637,00	3.637,00	2.863,71	2.863,71
86546K0JN40ZB	STRIPE R UNDER SIDE COVER,INNER LOWER (BLACK)	1	PCS	22.727,00	22.727,00	21.591,00	21.591,00
81141K1AN00ZA	COVER,INNER LOWER (BLACK)	1	PCS	74.885,00	74.885,00	69.546,38	69.546,38
23100K36BA0	BELT DRIVE KIT	7	PCS	156.091,62	1.092.641,31	127.382,39	891.676,73
91204KPH901	OIL SEAL, 17X30X5	2	PCS	11.818,00	23.636,00	9.838,57	19.677,14
91201K44V01	OIL SEAL,20.8X30.5X6	4	PCS	4.091,00	16.364,00	2.966,00	11.864,00
16060KVSJ02	SENSOR SET	1	SET	281.818,00	281.818,00	235.249,80	235.249,80
16016KVBS51	SCREW SET	3	PCS	37.568,25	112.704,75	31.371,23	94.113,69
11395KYAC00	GASKET L COVER	1	PCS	7.273,09	7.273,09	6.174,00	6.174,00
35010K25900	KEY SET	1	PCS	226.364,00	226.364,00	156.736,77	156.736,77
23100K36J02	BELT, DRIVE VARIO 150	1	PCS	126.818,00	126.818,00	104.784,93	104.784,93
2212AK44V00	ROLLER WEIGHT SET	5	PCS	45.909,00	229.545,00	36.788,74	183.943,70
42711K45N00TB	TUBELESS TIRE RR 130/70-17	1	PCS	484.545,00	484.545,00	363.842,67	363.842,67
91203KK3830	OIL SEAL, 14X22X5	1	PCS	11.000,00	11.000,00	10.010,00	10.010,00
13011K81N00	RING SET PISTON (STD)	1	PCS	45.532,69	45.532,69	40.329,07	40.329,07
17210K97N00	ELEMENT COMP AIR/C	3	PCS	70.000,00	210.000,00	57.003,36	171.010,08

44711K45N00TB	TUBELESS TIRE FR 100/80-17	1	PCS	315.455,00	315.455,00	242.943,31	242.943,31
22355KGGH600	PLATE CLUTCH PRESSURE CB150 OLD,CBR150LO	1	PCS	80.000,00	80.000,00	72.428,99	72.428,99
12391K56N00	GASKET COMP., CYLINDER HEAD	1	PCS	36.818,00	36.818,00	30.919,80	30.919,80
12191K1ZJ11	GASKET CYLINDER	1	PCS	16.364,00	16.364,00	15.546,00	15.546,00
22535K16A40	WEIGHT SET CLUTCH	9	PCS	157.273,00	1.415.457,00	131.685,12	1.185.166,08
HBF50ML	BRAKE,FLUID	32	LT	7.271,72	232.694,99	5.750,36	184.011,52
31600KVBNS1	REG RECT,COMP	4	PCS	101.876,03	407.504,12	86.269,94	345.079,76
91204259004	OIL SEAL, 16X28X7	7	PCS	3.637,96	25.465,69	3.113,48	21.794,36
12391KVY900	GASKET,HEAD COVER	4	PCS	115.455,00	461.820,00	88.469,82	353.879,28
17210KPH900	ELEMENT COMP AIR / C	2	PCS	28.182,26	56.364,51	23.361,51	46.723,02
53175KEH601	LEVER R STRG HANDLE	2	PCS	19.091,00	38.182,00	15.541,78	31.083,56
91001KW6971	BEARING,RADIAL	1	PCS	88.000,00	88.000,00	85.013,33	85.013,33
64501K59A70ZC	COVER R FR (MT GN BL)	2	PCS	223.637,00	447.274,00	212.622,44	425.244,88
33100K1AN01	LIGHT ASSY HEAD	1	PCS	318.182,00	318.182,00	296.433,12	296.433,12
81131K81N00ZA	COVER INNER UPPERT BACK	1	PCS	63.637,00	63.637,00	38.898,21	38.898,21
86101K81NCOZA	MARK,HONDA 65MM TYPE 1	1	PCS	12.727,00	12.727,00	12.091,00	12.091,00
32100K97N00	HARNES WIRE PCX150NEW CBS	1	SET	1.099.807,00	1.099.807,00	1.000.824,00	1.000.824,00
64430K59A70ZC	GARNISH L INNER	1	PCS	7.273,00	7.273,00	6.909,00	6.909,00
23421K64N00	GEAR, COUNTERSHAFT FIRST(36T)	1	PCS	69.300,00	69.300,00	63.063,00	63.063,00
17210K1AN00	ELEMENT COMP,AIR/C	21	PCS	45.455,00	954.555,00	38.198,09	802.159,89
082342MAK8LN9	OLI SPX1 10W30 SLMA 1,2L FED	23	LT	71.634,33	1.647.589,63	56.923,42	1.309.238,66
22105K44V00	BOSS DRIVE FACE	26	PCS	22.618,99	588.093,72	16.051,18	417.330,68
91002KZLA01	BRG,BALL RADIAL 6007	1	PCS	54.091,00	54.091,00	43.961,35	43.961,35
14610KWB601	ROLLER COMP CAM CHAIN GUIDE	3	PCS	33.636,00	100.908,00	28.254,20	84.762,60
88120KVY700	MIRROR ASSY,L BACK	6	PCS	29.059,26	174.355,53	20.115,49	120.692,94
91009KVY961	BRG,BALL RADIAL 6902U	11	PCS	25.000,00	275.000,00	21.110,96	232.220,56
9805657713	SPARK PLUG C7HSA (NG)	4	PCS	14.140,51	56.562,04	11.082,72	44.330,88
81141K59A10ZB	COVER INNER LOWER FR SEAT	2	PCS	80.909,00	161.818,00	69.898,77	139.797,54
61100K93N00ZY	FENDER FR (VA RD)	1	PCS	286.364,00	286.364,00	272.046,00	272.046,00
18318K25900	PROTECTOR MUFFLER	1	PCS	46.818,00	46.818,00	26.330,65	26.330,65
12361035000	CAP,TAPPET	1	PCS	8.182,00	8.182,00	6.187,25	6.187,25
12251K0JN01	GASKET CYLINDER HEAD	1	PCS	10.909,00	10.909,00	9.068,43	9.068,43
082322MAK0LN9	OLI MPX1 10W30 SL 0,8L FED	18	LT	42.926,82	7.769.755,19	34.369,31	6.220.845,11
34908GA7701	BULB WEDGE BASE 12V 3.4W	27	PCS	4.731,46	127.749,39	3.337,03	90.099,81
1210AKZR600	CYLINDER COMP	2	PCS	256.637,06	513.274,12	198.545,31	397.090,62
64301K59A10ZP	COVER, FRONT (RO WH)	1	PCS	342.727,00	342.727,00	325.591,00	325.591,00
43520MJ6316	M/C PISTON SET	1	PCS	80.000,00	80.000,00	63.827,97	63.827,97
23411KZL930	SHAFT,DRIVE	1	PCS	120.000,00	120.000,00	104.113,90	104.113,90
12251KWB601	GASKET CYLINDER HEAD	3	PCS	12.273,00	36.819,00	10.235,00	30.705,00
91001KOG901	BRG BALL RADIAL 6207 SPL R	1	PCS	118.250,00	118.250,00	107.608,00	107.608,00
90306KGGH901	NUT U 12MM	1	PCS	7.273,00	7.273,00	10.518,20	10.518,20

30700K25600	CAP ASSY, NOISE SUPPRESSOR	14	PCS	20.129,86	281.818,00	18.922,00	264.908,00
35160KPH881	SW UNIT START	1	PCS	26.364,00	26.364,00	22.838,08	22.838,08
13011K1Z305	RING SET PISTON STD	1	PCS	45.455,00	45.455,00	41.653,00	41.653,00
31120K15902	STATOR COMP	1	PCS	443.636,00	443.636,00	376.718,52	376.718,52
44830KVBT00	CABLE COMP SPDMT	10	PCS	31.818,21	318.182,08	21.736,53	217.365,30
53178KEH601	LEVER COMP L HANDLE	2	PCS	24.545,00	49.090,00	19.945,14	39.890,28
12391K03N31	GASKET HEAD COVER	3	PCS	73.636,00	220.908,00	49.002,40	147.007,20
53175KVGA21	LEVER R STRG HANDLE CBS ITEM	1	PCS	44.924,16	44.924,16	38.548,47	38.548,47
88120KCJ660	MIRROR ASSY, L BACK	1	PCS	41.818,04	41.818,04	36.496,11	36.496,11
53178K1AN00	LEVER,L STRG HANDLE SILVER	1	PCS	36.364,00	36.364,00	31.273,00	31.273,00
33118K81N00	BRACKET HEAD LIGHT R	2	PCS	909	1.818,00	827,7	1.655,40
14100K73T30	SHAFT COMP CAM	1	PCS	308.000,00	308.000,00	286.829,14	286.829,14
86542K0JN40ZB	STRIPE R FRONT COVER TYPE 2	1	PCS	22.727,00	22.727,00	21.591,00	21.591,00
91001K2FN01	BRG,BALL,RADIAL 22X56X11.5 RP	1	PCS	45.455,00	45.455,00	43.182,00	43.182,00
88110KVY700	MIRROR ASSY,R BACK	7	PCS	29.091,39	203.639,75	20.500,80	143.505,60
22011K0JN00	PIECE SET SLIDE	74	PCS	13.636,00	1.009.064,00	11.454,00	847.596,00
06435K97N01	PAD SET RR BRAKE	7	PCS	112.562,57	787.938,00	91.428,83	640.001,81
22535K35V00	WEIGHT SET CLUTCH	1	SET	120.909,00	120.909,00	211.881,67	211.881,67
91201KWN902	SEAL 20.8X32X6	5	PCS	6.363,83	31.819,17	5.020,69	25.103,45
18190MGZJ40	COVER, SENSOR	1	PCS	118.797,00	118.797,00	108.105,00	108.105,00
91001KWS901	BEARING RADIAL BALL 63/22	1	PCS	87.990,00	87.990,00	80.071,00	80.071,00
44711KTM850	TIRE, FR	2	PCS	154.979,80	309.959,60	106.791,77	213.583,54
53100K15600ZA	PIPE STRG HANDLE (MA AX GY)	1	PCS	50.000,00	50.000,00	43.264,22	43.264,22
23411KZLC30	SHAFT DRIVE	1	PCS	120.909,00	120.909,00	103.545,15	103.545,15
64308K81N00ZA	COVER FR LOWER	1	PCS	72.727,07	72.727,07	54.804,36	54.804,36
86103K59A80ZA	MARK HONDA 100MM TYPE 1	1	PCS	36.364,00	36.364,00	34.546,00	34.546,00
11394KWB920	GASKET R CRANKCASE COVER	1	PCS	22.727,00	22.727,00	16.815,20	16.815,20
38110KTM851	HORN COMP (HIGH)	6	PCS	36.364,00	218.184,00	27.081,00	162.486,00
53178K81N30	HANDLE L LEVER (SCOOPY,BEAT,2018)	8	PCS	39.091,00	312.728,00	32.777,49	262.219,92
53100K1AN20	PIPE COMP,HNDL	1	PCS	88.182,00	88.182,00	83.773,00	83.773,00
06535KTR900	RACE STEERING KIT	3	PCS	91.363,95	274.091,85	72.848,06	218.544,18
HIC60ML	HONDA INJECTOR CLEANER	1	PCS	24.091,00	24.091,00	20.776,60	20.776,60
11395K56V50	GASKET L CRANKCASE COVER	3	PCS	10.738,81	32.216,44	6.483,90	19.451,70
64310K59A10ZB	STEP FLOOR	1	PCS	85.455,00	85.455,00	76.831,43	76.831,43
64308K59A10ZB	COVER FRONT LOWER	1	PCS	60.909,00	60.909,00	49.649,71	49.649,71
06455K59A71	PAD SET FR BRAKE	3	PCS	78.093,57	234.280,71	64.486,72	193.460,16
22123K0SV00	ROLLER SET WEIGHT	1	PCS	36.364,00	36.364,00	30.546,00	30.546,00
23100KZRBA0	BELT DRIVE	3	SET	162.098,08	486.294,24	133.609,14	400.827,42
64301K81N00MCS	COVER FR (MT CR SL)	1	PCS	381.818,00	381.818,00	269.022,50	269.022,50
12251K56N02	GASKET CYLINDER HEAD	1	PCS	17.272,73	17.272,73	15.076,37	15.076,37
44601GN5760ZB	HUB FR.NH334	1	PCS	313.045,00	313.045,00	284.871,00	284.871,00

51490K84901	SEAL SET FR FORK(SHOWA)	1	PCS	137.273,00	137.273,00	118.419,80	118.419,80
51410K0JN01	PIPE COMP,FR FORK	1	PCS	86.364,00	86.364,00	72.296,60	72.296,60
082322MBK8LNO	MPX2 10W30 SLMB 0,8L REP	94 3	PCS	45.455,66	42.864.685,8 3	37.228,84	35.106.796,1 2
ACG10GR	AHM CVT GREASE 10 GR	48	PCS	11.364,00	545.472,00	9.248,31	443.918,88
06455KVBTO1	PAD SET FR	46	PCS	50.876,36	2.340.312,40	40.340,25	1.855.651,50
HB6204	BEARING,BALL	9	PCS	21.818,05	196.362,47	17.656,99	158.912,91
22804148000	RUBBER, CLUTCH DUMPER	27	PCS	2.695,38	72.775,24	1.996,78	53.913,06
38502GGZJ01	RELAY COMP POWER	6	PCS	33.067,97	198.407,84	27.414,53	164.487,18
131A1KWC900	PISTON KIT (STD)	1	PCS	128.700,00	128.700,00	122.837,15	122.837,15
86534K81NCOZA	MARK, COMBI BRAKE TYPE 1	1	PCS	12.727,00	12.727,00	12.091,00	12.091,00
22201107001	DISK, CLUTCH	3	SET	92.727,00	278.181,00	78.391,92	235.175,76
91204KWN901	OIL SEAL,34X52X7	3	PCS	5.909,00	17.727,00	4.800,83	14.402,49
91052K45N03	BEARING, RAD BALL 6004UU	1	PCS	40.000,00	40.000,00	33.710,83	33.710,83
16400K81N01	THROTTLE BODY ASSY	1	PCS	420.909,00	420.909,00	356.485,84	356.485,84
18318K81N00ZA	PROTECTOR MUFFLER	1	PCS	44.087,89	44.087,89	33.171,62	33.171,62
22201KWW741	DISK, CLUTCH FRICTION	2	PCS	36.364,00	72.728,00	29.183,36	58.366,72
2251725017NR0 0	TUBE TIRE 2.25/2.50-17	2	PCS	32.207,73	64.415,46	22.451,18	44.902,36
44711KWW010T B	TUBELES TIRE FR 70/90-17	2	PCS	179.295,22	358.590,43	141.324,83	282.649,66
12251KVB902	GASKET CYLINDER HEAD	1	PCS	26.364,00	26.364,00	18.162,00	18.162,00
35200K03N31	SW UNIT,WINKER	4	PCS	23.484,86	93.939,43	19.889,09	79.556,36
16400K41N01	THROTTLE BODY ASSY	1	PCS	264.545,00	264.545,00	230.875,14	230.875,14
35010K25600	KEY SET	1	PCS	184.799,00	184.799,00	161.916,18	161.916,18
88211K93N00ZJ	MIRROR COMP (VA RD)	2	PCS	70.000,00	140.000,00	66.500,00	133.000,00
22131KWN900	PLATE,RAMP	1	PCS	75.455,00	75.455,00	65.244,75	65.244,75
64305K81N00ZA	COVER FR TOP	1	PCS	22.727,00	22.727,00	18.525,98	18.525,98
91205KF0003	OIL SEAL 12X20X5	2	PCS	5.711,71	11.423,42	4.250,95	8.501,90
06455KPP901	PAD SET FR	10	PCS	43.631,64	436.316,43	34.090,02	340.900,20
91002KPB003	BRG NDL 25X33X18	1	PCS	66.550,00	66.550,00	60.560,00	60.560,00
34906GB6921	BULB,TAILLIGHT	12	PCS	10.909,00	130.908,00	8.587,29	103.047,48
52400K25901	CUSHION ASSY RR	4	PCS	200.909,00	803.636,00	160.805,68	643.222,72
22102KOJN00	FACE,DRIVE	1	PCS	27.273,00	27.273,00	23.677,50	23.677,50
51410KWW641	PIPE COMP,FR FORK	2	PCS	131.090,80	262.181,60	109.805,81	219.611,62
061A1KPH003	GASKET KIT A	1	PCS	59.318,50	59.318,50	48.408,56	48.408,56
06435KPP901	PAD SET RR	5	PCS	42.809,80	214.049,02	33.410,71	167.053,55
34906KET940	BULB,TAILLIGHT	85	PCS	13.074,20	1.111.307,30	9.016,59	766.410,15
22110KOJN00	FACE COMP MOVABLE DRIVE	3	PCS	51.567,30	154.701,91	42.814,46	128.443,38
53105KRC900	END,STRG HANDLE	3	PCS	1.818,00	5.454,00	1.281,21	3.843,63
HB6203RS	BEARING,BALL	5	PCS	24.986,72	124.933,60	19.377,31	96.886,55
88110KCJ660	MIRROR ASSY, R BACK	2	PCS	41.818,52	83.637,04	35.894,78	71.789,56
64308K59A70ZB	COVER FR LOWER	2	PCS	81.818,00	163.636,00	76.738,58	153.477,16
44301KVG950	AXLE FR WHEEL	3	PCS	20.909,00	62.727,00	16.658,79	49.976,37
AHB6304	BEARING BALL (SET)	3	PCS	55.455,00	166.365,00	45.196,00	135.588,00
23100K1AN23	BELT,DRIVE	2	PCS	81.818,01	163.636,02	69.452,92	138.905,84

31926KRM841	SPARK PLUG CPR9EA-9 (NG)	15 4	PCS	19.167,16	2.951.742,17	14.663,53	2.258.183,62
17210KYE900	STAY, OIL CUP	2	PCS	6.818,00	13.636,00	4.480,00	8.960,00
50265K15920MGB	SHROUD L (MT GN BL)	1	PCS	130.909,00	130.909,00	117.982,40	117.982,40
53178K0JN00	LEVER,L STRG HANDLE HITAM	1	PCS	39.091,33	39.091,33	34.456,00	34.456,00
22100K25900	OUTER COMP CLUTCH	1	PCS	103.636,50	103.636,50	86.212,11	86.212,11
17211K84900	ELEMENT COMP AIR	2	PCS	77.273,04	154.546,08	64.568,92	129.137,84
22804GB2880	RUBBER CLUTCH DAMPER	6	PCS	3.098,18	18.589,08	2.605,76	15.634,56
11394KPH900	GASKET R CRANKCASE CVR	2	PCS	23.020,83	46.041,66	18.059,33	36.118,66
42711K59A72	TIRE REAR (SRI) 100/80-14M/C 48P	3	PCS	263.636,94	790.910,81	185.081,85	555.245,55
35180KWWA01	SW UNIT,HORN	2	PCS	23.636,00	47.272,00	19.712,40	39.424,80
12391K25601	GASKET HEAD COVER	1	PCS	17.273,20	17.273,20	13.930,17	13.930,17
52400KZR600	CUSHION ASSY RR	1	PCS	213.636,00	213.636,00	165.064,12	165.064,12
22102K97T01	FACE DRIVE	1	PCS	39.091,00	39.091,00	32.132,57	32.132,57
64431K1ZJ10ZK	COVER,R FLOOR SIDE (MT DI GR)	1	PCS	413.637,00	413.637,00	392.955,00	392.955,00
51410KZLA01	PIPE COMP FR FORK	10	PCS	130.000,00	1.300.000,00	106.245,20	1.062.452,00
91202KWN902	OIL SEAL,26X45X6	8	PCS	8.708,00	69.664,00	4.962,88	39.703,04
91201GCC771	OIL SEAL 16X26X7 MAGNIT MATIC	2	PCS	5.116,24	10.232,48	3.777,64	7.555,28
53205K93N00ZL	COVER A SPDMT (BLK)	1	PCS	90.000,00	90.000,00	83.557,00	83.557,00
33400K81N01	WINKER ASSY R FR	1	PCS	38.182,00	38.182,00	34.022,29	34.022,29
83600K81N00MCS	COVER L BODY (MT CR SL)	1	PCS	218.182,00	218.182,00	207.273,00	207.273,00
86102K81NCOZA	MARK HONDA 100MM TYPE 1	1	PCS	12.727,00	12.727,00	12.091,00	12.091,00
13101K64P00	PISTON (STD)	1	PCS	177.728,00	177.728,00	172.568,50	172.568,50
12100K1ZT00	CYLINDER COMP	2	PCS	245.455,00	490.910,00	213.555,00	427.110,00
35200KPH901	SW UNIT WINKER	1	PCS	37.272,98	37.272,98	30.291,07	30.291,07
14670KYZ901	ROLLER COMP CAM CHAIN GUIDE	2	PCS	36.364,00	72.728,00	28.479,11	56.958,22
14500KYZ900	ARM COMP., CAM CHAIN TENS	2	PCS	38.939,50	77.879,00	29.270,58	58.541,16
51401KVBT01	SPRING, FR FORK	2	PCS	21.818,00	43.636,00	17.536,42	35.072,84
06535GN5505	RACE STEERING KIT	53	SET	86.363,48	4.577.264,60	66.681,85	3.534.138,05
13115GN5910	CLIP, PISTON PIN, 13MM	10	PCS	909	9.090,00	764	7.640,00
19217MAL300	SEAL, MECHANICAL	3	PCS	59.751,60	179.254,80	42.218,70	126.656,10
52400K25901	CUSHION ASSY., RR.	1	PCS	200.909,00	200.909,00	160.805,68	160.805,68
23422KZL930	GEAR, COUNTER(51T)	1	PCS	60.909,00	60.909,00	54.374,36	54.374,36
22870K15920	CABLE COMP CLUTCH	1	PCS	43.636,00	43.636,00	30.733,47	30.733,47
1210AK59A10	CYLINDER COMP	2	PCS	273.723,25	547.446,50	230.280,91	460.561,82
13115KZY700	CLIP PISTON PIN 14MM	3	PCS	455	1.365,00	711,5	2.134,50
22201K56N01	DISK, CLUTCH FRICTION	6	PCS	102.272,99	613.637,95	88.196,66	529.179,96
131A1KZL305	PISTON KIT (STD)	1	PCS	92.727,38	92.727,38	75.892,51	75.892,51
17572GGJL00	O-RING FUEL PUMP	41	PCS	15.480,13	634.685,30	10.969,93	449.767,13
22100KWN901	22100KWN900	7	PCS	111.818,00	782.726,00	98.905,54	692.338,78
19200KWN901	PUMP ASSY WATER	3	PCS	223.661,36	670.984,09	185.490,22	556.470,66
12100KGH901	CYLINDER COMP	1	PCS	211.150,00	211.150,00	247.732,27	247.732,27
91203436004	OIL SEAL 12X24X 5	4	PCS	5.000,00	20.000,00	4.150,00	16.600,00

91203GB5761	OILSEAL,17X29X5 SEAL GEAR X125	3	PCS	4.047,71	12.143,12	2.823,80	8.471,40
9805657723	SPARK PLUG U22FSU (DS)	5	PCS	12.000,91	60.004,54	9.888,99	49.444,95
06455K84902	PAD SET FR BRAKE (ABS)	4	PCS	60.601,91	242.407,63	50.280,35	201.121,40
86645K0JN40ZB	MARK GENIO FR TYPE 3	1	PCS	13.637,00	13.637,00	12.955,00	12.955,00
22131K0JN00	PLATE RAMP GENIO	3	PCS	20.948,95	62.846,84	18.802,90	56.408,70
64310K1AN00ZA	STEP,FLOOR (BLACK)	1	PCS	59.091,00	59.091,00	54.697,88	54.697,88
35010K1AN00	KEY SET	2	PCS	264.091,00	528.182,00	211.587,73	423.175,46
13000K59A70	CRANKSHAFT COMP	1	PCS	449.900,00	449.900,00	441.621,00	441.621,00
86650K93NB0ZB	STRIPE R FRONT COVER TYPE 2	1	PCS	30.000,00	30.000,00	28.500,00	28.500,00
131A1KRM305	PISTON KIT (STD)	1	PCS	116.457,59	116.457,59	103.528,59	103.528,59
13011KZY700	RING SET, PISTON(STD)	1	PCS	68.000,00	68.000,00	68.000,00	68.000,00
14401KVB901	CHAIN,CAM DID SCR- 0404SV	1	PCS	74.662,73	74.662,73	61.753,11	61.753,11
43472KVB900	SPRING,RR BRAKE ARM	1	PCS	909	909	816	816
31500KPH881	BATTERY GTZ5S GS	55	PCS	219.091,11	12.050.010,9 5	176.938,79	9.731.633,45
13101K81N00	PISTON (STD)	3	PCS	59.091,00	177.273,00	49.833,24	149.499,72
22535K44V00	WEIGHT SET CLUTCH	11	SET	107.273,00	1.180.003,00	88.551,14	974.062,54
082342MAK1LN0	SPX1 10W30 SLMA 1L REP	33	LT	60.703,42	2.003.212,88	49.040,15	1.618.324,95
12251KZR601	GASKET, CYLINDER HEAD	7	PCS	17.273,00	120.911,00	15.281,21	106.968,47
35010KZLA00	KEY SET	1	PCS	308.555,00	308.555,00	215.915,29	215.915,29
53205K81N00ZE	COVER HANDLE FR (RO WH)	1	PCS	93.637,00	93.637,00	88.522,67	88.522,67
1200AK56N10	HEAD ASSY CYLINDER SET	1	PCS	1.955.069,0 0	1.955.069,00	1.899.098,3 3	1.899.098,33
64350K59A70ZA	COVER R UNDER SIDE (MT GN BL)	1	PCS	401.818,00	401.818,00	381.727,00	381.727,00
86641K0JN00ZB	STRP,R FR TP CVR TYP 4	1	PCS	22.727,00	22.727,00	21.591,00	21.591,00
15410MFJD01	FILTER, OIL (TOYO ROKI)	1	PCS	227.272,86	227.272,86	178.505,29	178.505,29
43125KPH903	SHOE COMP, BRAKE (NA)	14	PCS	34.634,22	484.879,09	25.910,92	362.752,88
30700KPH881	CAP ASSY NOISE SUPPRESSOR	9	PCS	17.600,78	158.407,00	14.029,15	126.262,35
30510K25901	COIL COMP IGNITION	1	PCS	71.818,00	71.818,00	59.499,12	59.499,12
33130KPH881	SOCKET COMP,HEADLIGHT	3	PCS	13.636,00	40.908,00	11.254,29	33.762,87
22535K35V01	WEIGHT SET CLUTCH	1	PCS	120.909,00	120.909,00	100.017,57	100.017,57
06435KSPB01	PAD SET,RR.	5	PCS	57.633,10	288.165,50	46.001,21	230.006,05
45530KVY911	CYLINDER SET, MASTER	9	PCS	66.364,00	597.276,00	54.961,42	494.652,78
53219K0JN00	STEM SUB ASSY,STRG	1	PCS	420.909,00	420.909,00	399.864,00	399.864,00
23100K35BA0	BELT DRIVE KIT VARIO 125	1	PCS	143.646,67	143.646,67	115.999,46	115.999,46
86641K59AC0ZB	STRIPE,R FR COVER TYPE 1	1	PCS	20.000,00	20.000,00	19.085,67	19.085,67
64308K46N00	COVER FR LOWER	1	PCS	47.273,00	47.273,00	34.833,67	34.833,67
12391KRM840	GASKET HEAD COVER	3	PCS	12.044,65	36.133,95	9.178,37	27.535,11
147A1KYE900	VALVE SET	1	PCS	57.266,00	57.266,00	75.444,40	75.444,40
38501KVB901	RELAY COMP STARTER	1	PCS	37.727,25	37.727,25	32.343,14	32.343,14
22660KWWA0Z	OUTER ASSY PRIMARY CLUTCH	1	PCS	215.909,00	215.909,00	188.738,58	188.738,58
45351KVB931	DISK, FR. BRAKE	2	PCS	106.364,00	212.728,00	89.140,32	178.280,64
14711KWN900	VALVE,INLET	1	PCS	40.909,00	40.909,00	37.122,24	37.122,24
4054AK07900	ADJUSTER R CHAIN ASSY	3	PCS	15.455,00	46.365,00	12.807,73	38.423,19

12251K1ZJ11	GASKET CYLINDER HEAD	2	PCS	18.182,00	36.364,00	16.606,33	33.212,66
18318K59A10	PROTECTOR, MUFFLER	1	PCS	44.091,00	44.091,00	29.415,83	29.415,83
64421KOJN00MJ B	COVER,R UNDER SIDE (MA JB MT)	1	PCS	115.455,00	115.455,00	109.682,00	109.682,00
23100K44BA0	BELT DRIVE, KIT	22	PCS	126.041,09	2.772.903,95	100.753,62	2.216.579,64
12100KPH700	CYLINDER,COMP	3	PCS	311.068,13	933.204,38	293.999,50	881.998,50
91009KVB903	BRG,BALL RADIAL 60/22 UU	7	PCS	38.182,00	267.274,00	30.907,76	216.354,32
2212AKVB900	ROLLER WEIGHT SET	1	PCS	56.961,25	56.961,25	45.539,31	45.539,31
64302K59A10ZC	COVER FR TOP (BLK)	1	PCS	107.273,00	107.273,00	92.056,59	92.056,59
50275K15920ZB	PANEL L SHROUD (MT GN BL)	1	PCS	65.455,00	65.455,00	58.909,33	58.909,33
17210K1ZN20	ELEMENT COMP AIR/C	1	PCS	66.818,97	66.818,97	55.793,29	55.793,29
30500KVY901	COIL ASSY,IGN	1	PCS	84.698,00	84.698,00	77.075,00	77.075,00
16400K25601	THROTTLE BODY ASSY	2	PCS	386.364,00	772.728,00	326.523,42	653.046,84
1300AKWC900	CRANK SHAFT COMP SET	1	PCS	549.884,00	549.884,00	513.912,00	513.912,00
45530K59A71	CYLINDER SET MASTER	2	PCS	22.727,00	45.454,00	19.245,50	38.491,00
19111KWN900	TANK,RESERVE	1	PCS	25.000,00	25.000,00	25.000,00	25.000,00
22110K97T00	FACE COMP MOVABLE	1	PCS	76.364,00	76.364,00	65.190,28	65.190,28
64501K1ZJ10ZJ	COVER,R FR SIDE (MT DI GR)	1	PCS	509.091,00	509.091,00	483.636,00	483.636,00
08294M99K0NLO	SCOOTER GEAR OIL SYN 120ML REP	60 8	LT	12.727,22	7.738.149,76	11.143,24	6.775.089,92
35180KPH881	SW UNIT HORN	2	PCS	26.667,00	53.334,00	22.149,24	44.298,48
17210K16900	ELEMENT COMP., AIR CLEANER	70	PCS	46.364,46	3.245.512,22	37.550,53	2.628.537,10
9805957927	SPARK PLUG U22FER9 (DS)	9	PCS	20.000,00	180.000,00	17.320,27	155.882,43
64310K93N00ZB	STEP FLOOR SID (CA BR)	1	PCS	90.000,00	90.000,00	83.231,45	83.231,45
16700KZR305	PUMP UNIT FUEL	1	PCS	471.818,00	471.818,00	373.135,30	373.135,30
52400K81N01	CUSHION ASSY REAR	7	PCS	184.548,56	1.291.839,95	152.137,82	1.064.964,74
06435KSPB01	PAD SET RR	1	PCS	57.633,10	57.633,10	46.001,21	46.001,21
13101K1Z305	PISTON STD	2	PCS	81.818,34	163.636,67	72.430,40	144.860,80
53140K15900	GRIP COMP,THROT	1	PCS	13.636,00	13.636,00	10.287,05	10.287,05
22361K44V01	PLATE CLUTCH SIDE	7	PCS	6.364,00	44.548,00	5.604,00	39.228,00
082342MAK0LN9	OLI SPX1 10W30 SL 0.8L FED	4	LT	51.670,17	206.680,68	42.208,54	168.834,16
81131K59A10ZJ	COVER RACK (BLK)	1	PCS	113.637,00	113.637,00	99.927,17	99.927,17
80104K59A70	COVER REAR FENDER LOWER	1	PCS	14.545,00	14.545,00	13.818,00	13.818,00
81134K93N00ZL	COVER INR UPPER CUSH (BLK)	1	PCS	57.273,00	57.273,00	54.409,00	54.409,00
44601K81N01	WHEEL,FRONT NH-303M	1	PCS	409.091,00	409.091,00	358.409,25	358.409,25
35010GN5830	KEY SET	1	PCS	71.500,00	71.500,00	65.257,00	65.257,00
23100K0WB00	BELT DRIVE KIT	1	PCS	161.818,00	161.818,00	137.806,00	137.806,00
64330K59A70ZC	GARNISH R INNER	1	PCS	7.273,00	7.273,00	7.128,60	7.128,60
06430K44V80	SHOE SET,BRAKE	22	PCS	48.739,59	1.072.271,00	39.440,26	867.685,72
80110K1AN00ZA	FENDER REAR (BLACK)	1	PCS	122.727,00	122.727,00	114.169,50	114.169,50
12100KVY900	CYLINDER COMP	1	PCS	195.909,02	195.909,02	171.192,78	171.192,78
64301K93N00ZR	COVER, FR. TOP (PL FD WH)	1	PCS	212.727,00	212.727,00	202.091,00	202.091,00
06401K45N01	DRIVE CHAIN KIT(CB150LED,CBR150LOK AL)	2	SET	268.943,14	537.886,28	218.506,88	437.013,76

16707K45N01	FILTER SET	4	PCS	78.182,00	312.728,00	69.102,88	276.411,52
34901K18901	BULB,HEAD LIGHT	5	PCS	50.909,00	254.545,00	42.967,31	214.836,55
147A1KWB900	VALVE SET	1	PCS	52.727,00	52.727,00	51.600,40	51.600,40
12191KVB901	GASKET CYLINDER	1	PCS	9.091,00	9.091,00	7.860,67	7.860,67
19100K60B01	RADIATOR ASSY.	1	SET	309.750,00	309.750,00	254.003,50	254.003,50
44711K93N02	TIRE FR	4	PCS	211.228,59	844.914,37	149.254,07	597.016,28
17210KWB920	ELEMENT COMP A/C	1	PCS	32.727,00	32.727,00	27.751,48	27.751,48
14721KWN900	VALVE,EXHAUST	1	PCS	90.909,00	90.909,00	71.710,94	71.710,94
3501AKZR600	KEY SET	1	PCS	236.806,50	236.806,50	182.708,08	182.708,08
22535KVY900	WEIGHT SET CLUCTH	4	PCS	125.456,82	501.827,28	100.965,72	403.862,88
41241KW7881	RUBBER, RR WHEEL DAMPER	1	PCS	21.465,86	21.465,86	14.085,17	14.085,17
86103K59A70ZA	MARK HONDA 100MM TYPE 1	1	PCS	31.818,10	31.818,10	30.288,91	30.288,91
12191K1AN01	GASKET,CYLINDER	1	PCS	3.182,00	3.182,00	2.673,00	2.673,00
64303K59A10ZA	GARNISH FR	1	PCS	40.909,00	40.909,00	27.171,46	27.171,46
17210KVB930	ELEMENT COMP,AIR/C	4	PCS	50.908,88	203.635,52	38.388,16	153.552,64
23100KVYBA1	BELT DRIVE	11	PCS	122.655,71	1.349.212,76	95.067,42	1.045.741,62
12010KVLN00	CYLINDER ASSY	1	PCS	318.182,00	318.182,00	287.431,15	287.431,15
14401KYZ900	CHAIN CAM 88L	1	PCS	34.181,40	34.181,40	27.730,03	27.730,03
12191KZR600	GASKET, CYLINDER	8	PCS	11.818,17	94.545,37	8.924,39	71.395,12
38300KEV830	RELAY,WINKER	2	PCS	45.095,00	90.190,00	35.175,43	70.350,86
61100K81N00ZH	FENDER FR (MT CR SL)	2	PCS	150.000,00	300.000,00	142.500,00	285.000,00
53175KVB921	LEVER R STRG HANDLE BEAT CBS	1	PCS	60.000,00	60.000,00	50.224,32	50.224,32
91206286014	OIL SEAL, 14X28X7	6	PCS	3.636,02	21.816,10	3.025,32	18.151,92
22535KWN901	WEIGHT SET CLUTCH	4	PCS	120.000,00	480.000,00	94.632,52	378.530,08
86832K81NCOZA	STRIPE L BODY CVR TYPE 2	1	PCS	29.091,00	29.091,00	27.636,00	27.636,00

Item No	Item Name	Out Qty	Unit	COGS	Amount	Unit Cost	Total Unit Cost
17210K0JN00	ELEMENT COMP AIR/C	5	PCS	49.101,10	245.505,48	41.252,03	206.260,15
91009KVB903	BRG,BALL RADIAL 60/22 UU	4	PCS	38.181,50	152.726,00	30.907,76	123.631,04
90311K15900	COLLAR,6MM	1	PCS	2.273,00	2.273,00	2.116,50	2.116,50
17210KZR600	ELEMENT COMP AIR CLEANER	49	PCS	50.600,51	2.479.424,97	40.349,47	1.977.124,03
22123K1AN00	ROLLER SET,WEIGHT	12	PCS	34.636,21	415.634,51	29.497,70	353.972,40
22201KGGH601	DISK,CLUTCH FRICTION	5	PCS	43.636,01	218.180,05	36.958,51	184.792,55
88110KVY700	MIRROR ASSY,R BACK	5	PCS	29.490,52	147.452,60	20.500,80	102.504,00
64201K2FN00ZQ	COVER R FRONT (MA PR CR)	1	PCS	150.000,00	150.000,00	142.500,00	142.500,00
17210KVY960	ELEMENT COMP, AIR/C	4	PCS	48.298,75	193.194,99	38.434,57	153.738,28
64340K1AN00ZA	COVER UNDER (BLACK)	2	PCS	74.545,00	149.090,00	69.784,90	139.569,80
52465MKPJ00	ARM SUB ASSY CUSH	1	PCS	597.835,00	597.835,00	544.030,00	544.030,00
22011K0JN00	PIECE SET SLIDE	1	PCS	13.636,00	13.636,00	11.454,00	11.454,00
14520KCT905	LIFTER ASSY TENS	1	PCS	394.899,00	394.899,00	320.852,83	320.852,83
50311K1ZJ10	STAY R FR COVER	1	PCS	122.727,00	122.727,00	116.591,00	116.591,00
33400K15921	WINKER ASSY,R FR	1	PCS	105.405,00	105.405,00	91.370,93	91.370,93

51410K0JN01	PIPE COMP,FR FORK	2	PCS	86.364,00	172.728,00	72.296,60	144.593,20
28120KVB901	PINION ASSY START	1	PCS	191.818,00	191.818,00	149.017,43	149.017,43
86641K81N90ZB	STRIPE R FR CVR TYPE 4	1	PCS	22.727,00	22.727,00	21.591,00	21.591,00
17210K97N00	ELEMENT COMP AIR/C	12	PCS	70.125,76	841.509,06	57.003,36	684.040,32
38501KVZ631	RELAY COMP,START	3	PCS	22.727,00	68.181,00	17.657,00	52.971,00
43520MKCA01	PISTON SET RR M/C	1	PCS	88.000,00	88.000,00	80.080,00	80.080,00
22131K0JN00	PLATE RAMP GENIO	6	PCS	21.118,67	126.712,02	18.802,90	112.817,40
06401K15900	DRIVE CHAIN KIT	1	PCS	265.503,11	265.503,11	219.366,28	219.366,28
80110K1AN00ZA	FENDER REAR (BLACK)	1	PCS	121.622,00	121.622,00	114.169,50	114.169,50
16400K81N01	THROTTLE BODY ASSY	1	PCS	422.688,00	422.688,00	356.485,84	356.485,84
80105K59A70	FENDER A REAR	1	PCS	44.795,00	44.795,00	39.624,56	39.624,56
22321KGGH600	PLATE,CLUTCH	4	PCS	8.636,00	34.544,00	7.254,00	29.016,00
91205KF0003	OIL SEAL 12X20X5	2	PCS	5.711,70	11.423,40	4.250,95	8.501,90
41241KW7881	RUBBER, RR WHEEL DAMPER	2	PCS	21.465,86	42.931,71	14.085,17	28.170,34
AMIC-1000ML	AMIC INJECTOR CLEANER	1	PCS	360.455,00	360.455,00	360.334,78	360.334,78
22535KVY900	WEIGHT SET CLUTCH	3	PCS	125.830,21	377.490,63	100.965,72	302.897,16
12251KVB902	GASKET CYLINDER HEAD	1	PCS	26.445,92	26.445,92	18.162,00	18.162,00
12391KVY900	GASKET,HEAD COVER	2	PCS	116.216,00	232.432,00	88.469,82	176.939,64
12191GGC900	GASKET CYLINDER	2	PCS	8.610,35	17.220,69	6.292,91	12.585,82
53178KYE900	LEVER COMP,L HNDL	2	PCS	31.081,50	62.163,00	25.865,27	51.730,54
64301K81N00VBM	COVER FR (VD BL MT)	1	PCS	446.364,00	446.364,00	410.872,18	410.872,18
22870K15900	CABLE COMP CLUTCH	1	PCS	47.727,17	47.727,17	32.517,55	32.517,55
34906KET940	BULB,TAILLIGHT	150	PCS	13.432,70	2.014.905,00	9.016,59	1.352.488,50
16111KVB903	PISTON COMP VACUUM	8	PCS	92.947,83	743.582,65	72.848,00	582.784,00
23100K35BA0	BELT DRIVE KIT VARIO 125	2	PCS	146.168,03	292.336,06	115.999,46	231.998,92
11395K44V00	GASKET L COVER	1	PCS	36.036,00	36.036,00	26.169,16	26.169,16
131A1K15305	PISTON KIT STD	1	PCS	149.550,00	149.550,00	121.201,15	121.201,15
91202KVB901	OIL SEAL 20.8X52X7.5 PULLY CVT	54	PCS	7.462,57	402.979,04	5.393,96	291.273,84
91005KVBNS0	BRG,COMP DRIVE SHAFT	9	PCS	31.906,95	287.162,59	26.308,95	236.780,55
9,61506E+11	BEARING, BALL RADIAL [6303-2RS]	1	PCS	32.946,69	32.946,69	28.386,40	28.386,40
37750KPH701	SENSOR ASSY T-OIL	2	PCS	60.909,00	121.818,00	52.085,75	104.171,50
53100K81N00	PIPE COMP HNDL CBS,CBS ISS	1	PCS	95.455,00	95.455,00	88.954,67	88.954,67
91002KPH901	BEARING BALL 63/2218	2	PCS	59.980,00	119.960,00	60.554,23	121.108,46
14711KWN900	VALVE,INLET	1	PCS	41.086,33	41.086,33	37.122,24	37.122,24
08CLAH50500A	HONDA M/C GENUINE COOLANT	112	LT	16.364,00	1.832.768,00	13.759,35	1.541.047,20
43130KZL930	SHOE COMP BRAKE	16	PCS	46.565,94	745.055,09	38.622,32	617.957,12
88120KJC660	MIRROR ASSY, L BACK	1	PCS	41.818,04	41.818,04	36.481,60	36.481,60
91202KJ9003	OIL SEAL 20X32X6 DRIVEN PULLY CVT	67	PCS	7.487,10	501.635,55	5.024,53	336.643,51
17211K18900	ELEMENT COMP A/C	4	PCS	50.909,00	203.636,00	38.849,64	155.398,56
91202K0JN01	OIL SEAL 19.5X31.5X6	8	PCS	18.244,66	145.957,30	12.851,92	102.815,36

51490GN5305	SEAL SET FR FORK	64	PCS	37.415,08	2.394.565,20	29.754,93	1.904.315,52
14500KYZ900	ARM COMP., CAM CHAIN TENSI	2	PCS	39.740,25	79.480,50	29.270,58	58.541,16
16707KVB51	FILTER SET	11	PCS	42.247,55	464.723,00	37.345,45	410.799,95
64301K2FN00ZQ	COVER FR TOP (MA PR CR)	1	PCS	295.455,00	295.455,00	280.682,00	280.682,00
5246AK15900	ARM CUSHION SET	1	PCS	459.091,00	459.091,00	411.736,50	411.736,50
45251KPH881	DISK FR BRAKE	1	PCS	134.545,00	134.545,00	113.455,10	113.455,10
53140K44V00	GRIP COMP THROTTLE	1	PCS	9.985,28	9.985,28	7.309,29	7.309,29
77230K81N00	SEAT CATCH COMP	1	PCS	11.763,00	11.763,00	9.685,00	9.685,00
33118K81N00	BRACKET HEAD LIGHT R	1	PCS	907,4	907,4	827,7	827,7
08294M99K0NLO	SCOOTER GEAR OIL SYN 120ML REP	740	LT	12.691,45	9.391.669,97	11.143,24	8.245.997,60
12391GGC900	GASKET HEAD COVER	8	PCS	34.742,59	277.940,68	28.094,92	224.759,36
9805957927	SPARK PLUG U22FER9 (DS)	13	PCS	20.000,00	259.999,99	17.320,27	225.163,51
06141KRS505	CAM CHAIN KIT	2	SET	45.111,34	90.222,67	34.807,62	69.615,24
53175K81N51	LEVER, R. STEERING HANDLE BEAT (SILVER)	1	PCS	48.182,50	48.182,50	42.632,88	42.632,88
06435K97N01	PAD SET RR BRAKE	9	PCS	113.541,93	1.021.877,41	91.428,83	822.859,47
86644K2FN00ZB	STRIPE, R FRONT COVER TYPE 1	1	PCS	27.273,00	27.273,00	25.909,00	25.909,00
22110KZR600	FACE COMP., MOVABLE DRIVE	3	PCS	64.996,93	194.990,79	51.874,07	155.622,21
31928MFFD01	SPARK PLUG U24EPR9 (DS)	4	PCS	12.000,00	48.000,00	10.472,54	41.890,16
64301K93N00ZY	COVER, FR TOP (VA RD)	1	PCS	286.364,00	286.364,00	272.046,00	272.046,00
17910K81N01	CABLE COMP A, THROT	1	PCS	73.636,00	73.636,00	64.734,60	64.734,60
64340K59A70ZB	COVER UNDER	1	PCS	50.150,00	50.150,00	41.833,54	41.833,54
16400KZR601	THROTTLE BODY ASSY	1	PCS	393.206,50	393.206,50	346.873,42	346.873,42
44712KZT901	TUBE, TIRE	6	PCS	31.747,09	190.482,54	24.156,97	144.941,82
06401KWB900	DRIVE CHAIN KIT	1	SET	156.753,43	156.753,43	122.689,21	122.689,21
38110KTM851	HORN COMP (HIGH)	6	PCS	38.582,13	231.492,75	27.081,00	162.486,00
19100K60B00	RADIATOR ASSY.	1	PCS	286.364,00	286.364,00	237.200,40	237.200,40
06401K41N01	DRIVE CHAIN KIT	18	SET	159.334,00	2.868.012,00	128.218,62	2.307.935,16
06455K59A71	PAD SET FR BRAKE	11	PCS	78.093,57	859.029,27	64.486,72	709.353,92
45251KWB921	DISK FR BRAKE	2	PCS	161.535,50	323.071,00	121.044,71	242.089,42
81141K93N00ZJ	COVER INNER R SEAT	1	PCS	331.818,00	331.818,00	245.165,45	245.165,45
91015425831	R/BRG TAP N/COM	2	PCS	101.818,00	203.636,00	90.533,11	181.066,22
35010K0JN00	KEY SET	1	PCS	209.725,50	209.725,50	175.742,60	175.742,60
45351K81N31	DISK FR BRAKE	1	PCS	100.000,00	100.000,00	81.205,88	81.205,88
16450KZR601	INJECTOR ASSY FUEL	1	PCS	132.281,50	132.281,50	117.505,92	117.505,92
06455KVB01	PAD SET FR	63	PCS	51.143,27	3.222.026,00	40.340,25	2.541.435,75
91255KVB902	OIL SEAL 29X44X7	17	PCS	6.653,17	113.103,95	4.704,12	79.970,04
HB6302RS	BEARING,BALL	9	PCS	27.336,26	246.026,34	21.603,15	194.428,35
64301K2FN00ZM	COVER FR TOP (VA RD)	1	PCS	209.091,00	209.091,00	198.636,00	198.636,00

06435K64N01	PAD SET,RR.	1	PCS	123.181,5 0	123.181,50	106.615,6 4	106.615,64
51400K07971	FORK ASSY, R FR	1	PCS	242.000,0 0	242.000,00	220.220,0 0	220.220,00
90106KWT900	SCREW, SPECIAL, 6MM	1	PCS	22.000,00	22.000,00	20.020,00	20.020,00
43472KVB900	SPRING,RR BRAKE ARM	2	PCS	909	1.818,00	816	1.632,00
38770K45NA1	UNIT COMP,PGM-FI/IGN	1	PCS	690.860,0 0	690.860,00	628.683,0 0	628.683,00
22110KVB900	FACE COMP MOVEABLE DRIVE	8	PCS	78.987,00	631.896,01	61.916,43	495.331,44
23100K44V01	BELT DRIVE	3	PCS	88.180,00	264.540,00	74.725,09	224.175,27
33410K2FN01	WINKER COMP, R FR	2	PCS	56.364,00	112.728,00	53.546,00	107.092,00
2751700000NR00	TUBE TIRE 2.75-17	1	PCS	35.601,38	35.601,38	25.571,08	25.571,08
86101K81N00ZA	MARK HONDA 60MM	2	PCS	1.357,50	2.715,00	3.452,40	6.904,80
53175KEH601	LEVER R STRG HANDLE	3	PCS	19.369,00	58.107,00	15.541,78	46.625,34
12191KTW901	GASKET CYLINDER R	1	PCS	72.600,00	72.600,00	66.066,00	66.066,00
33100K1AN01	LIGHT ASSY HEAD	1	PCS	320.270,0 0	320.270,00	296.433,1 2	296.433,12
082342MAK8LN9	OLI SPX1 10W30 SLMA 1,2L FED	36	LT	72.095,49	2.595.437,64	56.923,42	2.049.243,12
34906GB6921	BULB,TAILLIGHT	9	PCS	10.909,00	98.181,00	8.587,29	77.285,61
33130KPH881	SOCKET COMP,HEADLIGHT	2	PCS	13.636,00	27.272,00	11.254,29	22.508,58
5240AKWWA01	CUSHION ASSY RR (SET)	1	PCS	426.364,0 0	426.364,00	343.070,7 5	343.070,75
06455KREK02	PAD SET FR NEW PCX (CBS)	4	PCS	103.493,0 2	413.972,06	85.377,43	341.509,72
131A1KEH660	PISTON KIT (STD)	1	PCS	148.499,0 0	148.499,00	119.274,1 5	119.274,15
22321KWWA01	PLATE, CLUTCH	6	PCS	8.636,00	51.816,00	7.358,67	44.152,02
88120KVY700	MIRROR ASSY,L BACK	8	PCS	29.136,52	233.092,12	20.115,49	160.923,92
22110K0JN00	FACE COMP MOVABLE DRIVE	16	PCS	52.459,52	839.352,30	42.814,46	685.031,36
91372KPH900	O-RING, TAPP ADJ	7	PCS	13.636,06	95.452,45	11.618,43	81.329,01
06401K45N41	DRIVE CHAIN KIT CBR150NEW	2	SET	275.455,0 0	550.910,00	228.406,2 4	456.812,48
22870GF6930	CABLE CLUTCH 2	1	PCS	15.393,19	15.393,19	15.846,00	15.846,00
86101K2FN00ZB	MARK HONDA 65MM TYPE 5	1	PCS	13.637,00	13.637,00	12.955,00	12.955,00
22321KPS900	PLATE,CLUCH	4	PCS	7.727,00	30.908,00	6.895,00	27.580,00
64308K59A70ZB	COVER FR LOWER	1	PCS	81.971,50	81.971,50	76.738,58	76.738,58
91202GB4692	OIL SEAL, 18.9X28X5	1	PCS	3.262,31	3.262,31	2.342,67	2.342,67
35340KWB601	SWITCH ASSY., L.	1	PCS	46.977,67	46.977,67	41.468,67	41.468,67
082322MAK0LN9	OLI MPX1 10W30 SL 0,8L FED	186	LT	39.214,61	7.293.918,13	34.369,31	6.392.691,66
34908GA7701	BULB WEDGE BASE 12V 3.4W	37	PCS	4.876,96	180.447,34	3.337,03	123.470,11
22105K0JN00	BOSS DRIVE FACE	15	PCS	27.359,33	410.389,93	23.569,64	353.544,60
9420120150	PIN,COTTER 2.0X15	1	PCS	2.727,00	2.727,00	2.515,56	2.515,56
50530K25900	BAR COMP., SIDE STAND	1	PCS	20.000,20	20.000,20	16.961,44	16.961,44
53166KWB600	GRIP, L HANDLE	5	PCS	9.711,75	48.558,75	8.028,60	40.143,00
33100K15901	LIGHT ASSY,HEAD	1	PCS	378.796,3 3	378.796,33	358.527,7 6	358.527,76
42711K59A72	TIRE REAR (SRI) 100/80- 14M/C 48P	2	PCS	264.323,7 5	528.647,50	185.081,8 5	370.163,70
44830KVB00	CABLE COMP SPDMT	22	PCS	31.864,61	701.021,36	21.736,53	478.203,66
9410208000	WASHER,PLAIN 8MM	1	PCS	6.364,00	6.364,00	2.657,67	2.657,67

43450KVB930	CABLE COMP,RR BRK	1	PCS	65.455,00	65.455,00	51.245,82	51.245,82
23100KVBBA0	DRIVE BELT (S)	6	PCS	151.726,6 3	910.359,78	120.589,0 8	723.534,48
34901KFVB51	BULB HEADLIGHT (12V 25/25W)	81	PCS	16.870,15 149.343,8	1.366.481,97	12.939,27 114.177,1	1.048.080,87
06401KPH881	DRIVE,CHAIN KIT	4	SET	1	597.375,25	1	456.708,44
06435KSPB01	PAD SET RR	8	PCS	57.929,57	463.436,55	46.001,21	368.009,68
50503K25900	SHAFT MAIN STAND	3	PCS	16.364,00	49.092,00	10.683,89	32.051,67
11394KWB920	GASKET R CRANKCASE COVER	2	PCS	22.973,00	45.946,00	16.815,20	33.630,40
64310K2FN00ZB	STEP FLOOR MB (CA BR)	1	PCS	81.818,00	81.818,00	77.727,00	77.727,00
33100K2FN01	LIGHT ASSY HEAD	1	PCS	772.727,0 0	772.727,00	734.091,0 0	734.091,00
52147028301	RUBBER BUSH., RR FORK PIV	2	PCS	10.000,00	20.000,00	7.997,47	15.994,94
16700KZR305	PUMP UNIT FUEL	3	PCS	475.387,5 0	1.426.162,50	373.135,3 0	1.119.405,90
35010K81N00	KEY SET	1	PCS	207.082,8 9	207.082,89	149.343,0 7	149.343,07
86641K81NA0ZC	STRIPE R FR CVR TYPE 1	1	PCS	4.545,00	4.545,00	4.318,00	4.318,00
23411KZLC30	SHAFT DRIVE	1	PCS	121.490,5 0	121.490,50	103.545,1 5	103.545,15
31926KYT901	SPARK PLUG U27EPR-9 (DS)	1	PCS	13.910,00	13.910,00	11.982,44	11.982,44
52141K15900	COLLAR CENTER PIVOT DISTANCE	1	PCS	73.636,00	73.636,00	56.987,00	56.987,00
61311K15920	COVER H/L RR	1	PCS	43.636,00	43.636,00	41.454,00	41.454,00
082322MAK1LN9	OLI MPX1 10W30 SL 1L FED	54	LT	49.962,07	2.697.952,03	41.122,16	2.220.596,64
06535KTR900	RACE STEERING KIT	9	PCS	91.363,95	822.275,57	72.848,06	655.632,54
41241KB4006	DAMPER, RR WHEEL SET	1	PCS	43.636,00	43.636,00	25.724,24	25.724,24
23100K97BA0	BELT DRIVE KIT	4	PCS	171.764,2 8	687.057,10	143.917,6 6	575.670,64
37211K2FN01	LENS ASSY	1	PCS	24.545,00	24.545,00	23.318,00	23.318,00
91203436004	OIL SEAL 12X24X 5	2	PCS	5.000,00	10.000,00	4.150,00	8.300,00
16016KRP982	SCREW SET A	1	PCS	22.727,00	22.727,00	21.022,80	21.022,80
42711KVB931	TIRE, RR	1	PCS	191.298,4 4	191.298,44	132.069,1 5	132.069,15
22011GCC770	PIECE, SLIDE	157	PCS	7.913,39	1.242.402,71	6.539,25	1.026.662,25
64470K03N50ZB	COVER, R FR LWR	1	PCS	13.637,00	13.637,00	12.954,50	12.954,50
50520KVB900	SPRING MAIN STAND	4	PCS	4.091,00	16.364,00	3.104,37	12.417,48
9621108000	BALL STEEL #8	1	PCS	3.182,00	3.182,00	2.644,00	2.644,00
50610K15900	RUBBER,MAIN STEP	1	PCS	18.636,33	18.636,33	16.870,51	16.870,51
91201GB4691	OIL SEAL, 30X42X4.5	1	PCS	4.748,83	4.748,83	3.250,89	3.250,89
91052K45N03	BEARING, RAD BALL 6004UU	3	PCS	40.000,00	120.000,00	33.710,83	101.132,49
35010K25900	KEY SET	1	PCS	227.406,6 7	227.406,67	156.736,7 7	156.736,77
51410K93N02	PIPE COMP FR FORK	2	PCS	144.001,5 0	288.003,00	123.785,0 0	247.570,00
14401KVB901	CHAIN,CAM DID SCR- 0404SV	2	PCS	74.662,73	149.325,46	61.753,11	123.506,22
51410KEH601	PIPE COMP,FR FORK	1	PCS	234.290,0 0	234.290,00	207.660,3 3	207.660,33
SS8175ML	OIL,SHOCK	84	LT	25.443,69	2.137.270,12	19.207,23	1.613.407,32
082322MAK8LN9	MPX1 10W30 SLMA 1,2L FED	32	LT	56.940,79	1.822.105,16	47.522,61	1.520.723,52
22350K56N02	PLATE,CLUTCH PRESSURE	2	PCS	37.273,37	74.546,74	31.525,40	63.050,80

91202K50T01	OIL SEAL 20.8X52X6X7.5	1	PCS	5.455,00	5.455,00	4.556,92	4.556,92
12251KZR601	GASKET, CYLINDER HEAD	2	PCS	17.273,00	34.546,00	15.281,21	30.562,42
082342MAK1LN0	SPX1 10W30 SLMA 1L REP	24	LT	61.099,80	1.466.395,29	49.040,15	1.176.963,60
42711K93N02	TIRE RR	5	PCS	254.699,84	1.273.499,20	181.105,33	905.526,65
31600KVB51	REG RECT,COMP	3	PCS	102.216,42	306.649,25	86.269,94	258.809,82
45530KET920	CYLINDER SET,MSTR	2	PCS	66.184,61	132.369,22	53.519,14	107.038,28
2251725017NR00	TUBE TIRE 2.25/2.50-17	4	PCS	32.207,74	128.830,94	22.451,18	89.804,72
53172KT7751	BRACKET HANDLE LEVER	1	PCS	53.153,00	53.153,00	43.839,75	43.839,75
91009KWN901	BRG,BALL RADIAL 6205 UU	1	PCS	88.000,00	88.000,00	61.248,17	61.248,17
22105K44V00	BOSS DRIVE FACE	31	PCS	22.829,62	707.718,31	16.051,18	497.586,58
91109KVY901	BRG,NEEDLE 20X29X18	21	PCS	31.007,87	651.165,19	24.597,22	516.541,62
53175K81N31	LEVER R STEERING HANDLE SCOOPY (HITAM)	3	PCS	44.423,93	133.271,78	33.917,59	101.752,77
06435KPP901	PAD SET RR	6	PCS	43.349,71	260.098,24	33.410,71	200.464,26
33119K81N00	BRACKET HEAD LIGHT L	1	PCS	909	909	837,8	837,8
86102K81N00ZD	MARK HONDA 100MM	2	PCS	1.819,00	3.638,00	1.728,00	3.456,00
082342MBK0LN0	SPX2 10W30 SLMB 0,8L REP	176	LT	56.887,66	10.012.227,68	43.398,10	7.638.065,60
HB6301RS	BEARING,BALL	42	PCS	24.078,18	1.011.283,54	18.676,63	784.418,46
HB6203RS	BEARING,BALL	6	PCS	24.986,72	149.920,32	19.377,31	116.263,86
44800KWW650	GEAR BOX ASSY, SPDMT	5	PCS	44.544,99	222.724,93	32.480,92	162.404,60
22110K36A00	FACE COMP MOVABLE DRIVE	1	PCS	63.182,00	63.182,00	65.213,67	65.213,67
53105KRC900	END,STRG HANDLE	6	PCS	1.818,00	10.908,00	1.281,21	7.687,26
91208KB4671	OIL SEAL, 11.6X24X10	2	PCS	19.820,00	39.640,00	16.249,13	32.498,26
33100K0JN01	HEADLIGHT ASSY	1	PCS	659.845,00	659.845,00	611.957,33	611.957,33
42711K1ZN21	TIRE RR (IRC) (130/70 13)	1	PCS	331.011,50	331.011,50	289.311,25	289.311,25
16016K03H11	SCREW SET	5	PCS	5.537,38	27.686,90	3.799,93	18.999,65
16700K81N01	UNIT ASSY FUEL PUMP	5	PCS	402.989,60	2.014.948,00	318.397,74	1.591.988,70
91202GK4722	OIL SEAL, 18.9X30X5	1	PCS	3.663,80	3.663,80	3.067,49	3.067,49
43520MJ6316	M/C PISTON SET	1	PCS	81.818,00	81.818,00	63.827,97	63.827,97
4054AK07900	ADJUSTER R CHAIN ASSY	1	PCS	15.455,00	15.455,00	12.807,73	12.807,73
12100KFM900	CYLINDER COMP.	1	PCS	274.560,41	274.560,41	263.429,79	263.429,79
HPC480ML	HONDA PARTS CLEANER	2	PCS	33.499,32	66.998,64	28.517,33	57.034,66
50603033010	PIN STEP BAR JOINT	1	PCS	29.091,00	29.091,00	27.636,00	27.636,00
23100K0JBA0	BELT DRIVE KIT	1	PCS	111.364,00	111.364,00	93.881,00	93.881,00
23100K44BA0	BELT DRIVE, KIT	34	PCS	126.784,48	4.310.672,26	100.753,62	3.425.623,08
12391KZR600	GASKET CYLINDER HEAD COVER	7	PCS	42.620,39	298.342,73	29.387,49	205.712,43
51410KZLA01	PIPE COMP FR FORK	12	PCS	130.655,15	1.567.861,83	106.245,20	1.274.942,40
17211KYE900	ELEMENT COMP,AIR/C	1	PCS	19.545,00	19.545,00	16.102,66	16.102,66
91201GCC771	OIL SEAL 16X26X7 MAGNIT MATIC	3	PCS	5.437,87	16.313,62	3.777,64	11.332,92
12391K03N31	GASKET HEAD COVER	3	PCS	74.094,67	222.284,00	49.002,40	147.007,20
51410KTM881	PIPE COMP,FR FORK	2	PCS	126.652,83	253.305,66	101.339,08	202.678,16

17528K93N01	HOSE COMP FUEL FEED	1	PCS	63.636,00	63.636,00	53.454,00	53.454,00
22131KVB900	PLATE FRAME	1	PCS	32.727,00	32.727,00	26.392,42	26.392,42
17210KZLA00	ELEMENT COMP., AIR CLEANER	1	PCS	47.727,00	47.727,00	39.742,51	39.742,51
11393KCJ710	GASKET,R COVER	1	PCS	18.636,00	18.636,00	10.992,40	10.992,40
19217MAL300	SEAL, MECHANICAL	2	PCS	60.178,01	120.356,02	42.218,70	84.437,40
131A1KZL305	PISTON KIT (STD)	1	PCS	92.727,39	92.727,39	75.892,51	75.892,51
12251GGC901	GASKET CYLINDER HEAD	2	PCS	12.727,00	25.454,00	9.716,32	19.432,64
35180KPH881	SW UNIT HORN	1	PCS	26.667,00	26.667,00	22.149,24	22.149,24
64340K93N00ZB	COVER UNDER	1	PCS	86.364,00	86.364,00	74.992,77	74.992,77
86832K81N90ZB	STRIPE L BODY CVR TYPE 4	1	PCS	36.364,00	36.364,00	34.546,00	34.546,00
86533K81NA0ZC	STRIPE L HNDL FR CVR TYPE 1	1	PCS	4.545,00	4.545,00	4.318,00	4.318,00
91071KSP901	BRG.NEEDLE 20X26X20	2	PCS	22.727,00	45.454,00	20.025,58	40.051,16
43125KPH903	SHOE COMP BRAKE (NA)	14	PCS	34.972,63	489.616,75	25.910,92	362.752,88
23100KOWBA0	BELT DRIVE KIT	1	PCS	170.455,00	170.455,00	137.806,00	137.806,00
53178KVB60	LEVER,L STRG HANDLE CBS	1	PCS	44.141,15	44.141,15	39.017,44	39.017,44
23100KZRBA0	BELT DRIVE	8	SET	164.748,33	1.317.986,62	133.609,14	1.068.873,12
50312K1ZJ10	STAY L FR COVER	1	PCS	136.364,00	136.364,00	129.546,00	129.546,00
64340K2FN00ZB	COVER UNDER (BLK)	1	PCS	86.364,00	86.364,00	82.046,00	82.046,00
88220K97N01	MIRROR COMP L	1	PCS	54.545,00	54.545,00	51.818,50	51.818,50
06455KR3404	PAD SET FR (NA)	3	PCS	46.230,83	138.692,49	35.273,17	105.819,51
45351K59A71	DISK, FR BRAKE	1	PCS	127.273,00	127.273,00	98.350,50	98.350,50
22121K56N02	CENTER,CLUTCH	2	PCS	51.363,76	102.727,52	43.792,83	87.585,66
16700K16305	UNIT ASSY FUEL PUMP	6	PCS	476.762,78	2.860.576,70	375.261,91	2.251.571,46
HB6204	BEARING,BALL	6	PCS	21.884,43	131.306,58	17.656,99	105.941,94
22870KCJ660	CABLE COMP CLUTCH	2	PCS	45.455,00	90.910,00	26.309,16	52.618,32
22102KZR600	FACE, DRIVE	4	PCS	40.050,75	160.203,00	31.578,21	126.312,84
61100K2FN00ZQ	FENDER FR (MA PR CR)	1	PCS	263.637,00	263.637,00	250.455,00	250.455,00
45513GW0913	CAP MASTER CYLN.	1	PCS	16.364,00	16.364,00	13.869,60	13.869,60
34901K18901	BULB,HEAD LIGHT	10	PCS	51.031,78	510.317,80	42.967,31	429.673,10
31120K07901	STATOR COMP	1	PCS	109.937,00	109.937,00	146.146,43	146.146,43
64350K59A70ZD	CVR R UNDER SIDE(MA SO RD)	1	PCS	529.091,00	529.091,00	504.752,67	504.752,67
14520K94T01	LIFTER ASSY TENSIONER	3	PCS	132.727,00	398.181,00	117.704,20	353.112,60
35340KPH901	SW ASSY,FR STOP	1	PCS	21.993,10	21.993,10	18.242,48	18.242,48
11361K44V00	COVER OIL PUMP	1	PCS	20.000,00	20.000,00	19.000,00	19.000,00
53178K25910	LEVER L STRG HANDLE	4	PCS	24.602,52	98.410,08	20.700,07	82.800,28
HBF50ML	BRAKE,FLUID	45	LT	7.284,97	327.823,54	5.750,36	258.766,20
44711KYE901	TIRE FR 80/100-17 TBLESS	1	PCS	243.636,00	243.636,00	171.541,08	171.541,08
22535K16A40	WEIGHT SET CLUTCH	12	PCS	157.973,71	1.895.684,46	131.685,12	1.580.221,44
35170KPH651	SW. UNIT DIMMER	4	PCS	23.636,00	94.544,00	19.153,62	76.614,48
53205K25600CSR	COVER HDL FR (CN SC RD)	1	PCS	115.666,83	115.666,83	106.618,40	106.618,40
64305K81N00ZA	COVER FR TOP	1	PCS	22.891,00	22.891,00	18.525,98	18.525,98

06401KWW900	DRIVE CHAIN KIT	11	SET	149.785,4 5	1.647.640,00	116.949,4 6	1.286.444,06
32102K59A10	SUB HARNESS, BATTERY	1	PCS	255.455,0 0	255.455,00	240.738,7 5	240.738,75
86831K81N90ZB	STRIPE R BODY CVR TYPE 4	1	PCS	35.000,50	35.000,50	34.027,80	34.027,80
88110KCJ660	MIRROR ASSY, R BACK	1	PCS	41.818,52	41.818,52	35.894,78	35.894,78
12361035000	CAP,TAPPET	2	PCS	8.182,00	16.364,00	6.187,25	12.374,50
41241KSP900	DAMPER RR WHEEL	1	PCS	25.000,00	25.000,00	21.844,25	21.844,25
53175KRST80	LEVER R,STEERING HANDLE	2	PCS	36.156,29 177.477,0 0	72.312,57	29.955,71 147.525,8 0	59.911,42 295.051,60
52400K93N02	CUSHION ASSY REAR	2	PCS	32.955,00	32.955,00	27.021,39	27.021,39
52141KSP900	COLLAR SWING ARM PIVOT	1	PCS	32.955,00	32.955,00	27.021,39	27.021,39
53133K18900	RUBBER,HNDL CUSH	4	PCS	2.273,00	9.092,00	1.476,64	5.906,56
42711KWW010T B	TUBELESS TIRE RR 80/90-17	1	PCS	227.013,3 6	227.013,36	166.900,7 6	166.900,76
22100K25900	OUTER COMP CLUTCH	2	PCS	103.636,5 0	207.273,00	86.212,11	172.424,22
35180KYZ901	SW UNIT,HORN	3	PCS	19.520,79	58.562,37	16.122,52	48.367,56
06401K84900	DRIVE CHAIN KIT	1	PCS	318.182,0 0	318.182,00	267.249,4 7	267.249,47
44800K25900	BOX ASSY., SPEEDOMETER GEAR	3	PCS	50.048,60	150.145,79	38.429,50	115.288,50
22105KZLC00	BOSS DRIVE FACE	2	PCS	22.973,00	45.946,00	16.699,33	33.398,66
12391K25601	GASKET HEAD COVER	4	PCS	17.458,08	69.832,30	13.930,17	55.720,68
15651KPH880	GAUGE, OIL LEVEL	1	PCS	4.091,00	4.091,00	3.656,54	3.656,54
11394KPH900	GASKET R CRANKCASE CVR CONTACT ASSY CHANGE SW	1	PCS	23.020,84	23.020,84	18.059,33	18.059,33
35759K41N01	CONTACT ASSY CHANGE SW	1	PCS	51.352,00	51.352,00	48.142,00	48.142,00
22110K97T00	FACE COMP MOVABLE	4	PCS	76.364,00 387.155,6 7	305.456,00	65.190,28 326.523,4 2	260.761,12 979.570,26
16400K25601	THROTTLE BODY ASSY	3	PCS	387.155,6 7	1.161.467,00	326.523,4 2	979.570,26
14670KYZ901	ROLLER COMP CAM CHAIN GUIDE	1	PCS	36.364,00	36.364,00	28.479,11	28.479,11
45530K59A71	CYLINDER SET MASTER	3	PCS	22.891,00	68.673,00	19.245,50	57.736,50
12251KPPT01	GASKET, CYLINDER HEAD	1	PCS	31.900,00	31.900,00	30.550,50	30.550,50
17210K16900	ELEMENT COMP., AIR CLEANER	83	PCS	46.527,39	3.861.773,19	37.550,53	3.116.693,99
22110K44V00	FACE COMP MOVABLE DRIVE	24	PCS	61.072,94	1.465.750,58	49.365,49	1.184.771,76
6431AK03N30ZA	COVER M/P SET	1	PCS	84.545,00	84.545,00	72.688,21	72.688,21
52400KVY961	CUSHION ASSY RR	2	PCS	224.407,9 1	448.815,82	167.916,0 2	335.832,04
22102K35V00	FACE DRIVE	3	PCS	80.993,76	242.981,29	68.824,00	206.472,00
21395KVB901	GASKET MISSION CASE	5	PCS	17.332,25	86.661,26	13.498,79	67.493,95
31220K0WN01	STATOR COMP	1	PCS	596.656,0 0	596.656,00	542.957,0 0	542.957,00
22100K81N21	OUTER COMP CLUTCH	1	PCS	92.727,03	92.727,03	79.799,55	79.799,55
17572GGLJ00	O-RING FUEL PUMP	43	PCS	15.217,53	654.353,82	10.969,93	471.706,99
91204KPH901	OIL SEAL, 17X30X5	2	PCS	11.818,00	23.636,00	9.838,57	19.677,14
86643K2FN10ZB	MARK PRESTIGE TYPE 1	1	PCS	13.637,00	13.637,00	12.955,00	12.955,00
9805657723	SPARK PLUG U22FSU (DS)	5	PCS	12.364,18 109.091,0 0	61.820,91	9.888,99	49.444,95
64310K93N00ZC	STEP FLOOR SID	1	PCS	109.091,0 0	109.091,00	78.318,50	78.318,50
082322MBK8LNO	MPX2 10W30 SLMB 0,8L REP	104 6	PCS	45.488,42	47.580.891,4 3	37.228,84	38.941.366,6 4
22132KWN900	PIECE,SLIDE	86	PCS	7.877,10	677.430,42	6.512,83	560.103,38

50661KWB600	RUBBER, STEP	6	PCS	8.182,00	49.092,00	6.679,96	40.079,76
44711K45N00TB	TUBELESS TIRE FR 100/80-17	1	PCS	315.455,00	315.455,00	242.943,31	242.943,31
22201107001	DISK, CLUTCH	2	SET	92.727,00	185.454,00	78.391,92	156.783,84
22870KYE900	CABLE COMP,CLUTCH	1	PCS	36.363,97	36.363,97	29.991,65	29.991,65
35010KVY960	KEY SET	1	PCS	223.423,00	223.423,00	165.200,03	165.200,03
38502GGZJ01	RELAY COMP POWER	2	PCS	34.858,12	69.716,24	27.414,53	54.829,06
06401K45N01	DRIVE CHAIN KIT(CB150LED,CBR150LOKAL)	2	SET	268.943,14	537.886,27	218.506,88	437.013,76
37800KWB920	FUEL UNIT	1	PCS	60.000,00	60.000,00	51.438,44	51.438,44
44800KVB910	BOX, SPEEDOMETER GEAR	2	PCS	55.374,00	110.748,00	50.355,01	100.710,02
53175K59A71	LEVER R STRG HANDLE	1	PCS	27.272,50	27.272,50	23.792,29	23.792,29
35170KYZ901	SW UNIT DIMMER	6	PCS	14.151,86	84.911,18	11.872,83	71.236,98
22535K44V00	WEIGHT SET CLUTCH	4	SET	107.273,00	429.092,00	88.551,14	354.204,56
17211K15900	ELEMENT COMP AIR/C	10	PCS	52.940,00	529.400,00	38.033,14	380.331,40
35200K03N31	SW UNIT,WINKER	5	PCS	23.651,63	118.258,16	19.889,09	99.445,45
06141KWB505	CAM CHAIN KIT	9	PCS	52.263,99	470.375,87	40.659,58	365.936,22
42312KVG900	COLLAR B,RR WHEEL	1	PCS	7.273,00	7.273,00	6.909,00	6.909,00
86831K2FN20ZB	STRIPE R BODY COVER TYPE 1	1	PCS	36.364,00	36.364,00	34.546,00	34.546,00
17210K64N00	ELEMENT COMP AIR CLEANER	1	PCS	116.866,00	116.866,00	96.760,24	96.760,24
61100K81N00ZC	FENDER FR (RO WH)	1	PCS	122.272,50	122.272,50	123.418,52	123.418,52
30700KY2702	CAP ASSY NOISE SUPPRESSOR	1	PCS	95.455,00	95.455,00	83.570,63	83.570,63
06401KYE900	DRIVE CHAIN KIT	2	SET	262.019,74	524.039,47	207.228,62	414.457,24
53199KVG910	SPG,BRK LEVER RETURN	11	PCS	3.674,62	40.420,86	3.004,87	33.053,57
52400K25901	CUSHION ASSY RR	5	PCS	205.948,20	1.029.741,00	160.805,68	804.028,40
64421K2FN00ZQ	COVER UNDR R SID (MA PR CR)	1	PCS	140.909,00	140.909,00	133.864,00	133.864,00
90104K15920	BOLT SOCKET 8X20	2	PCS	1.818,29	3.636,58	1.727,50	3.455,00
17210KVB930	ELEMENT COMP,AIR/C	3	PCS	51.038,91	153.116,73	38.388,16	115.164,48
30700KPH881	CAP ASSY NOISE SUPPRESSOR	26	PCS	18.018,00	468.468,00	14.029,15	364.757,90
22102K0JN00	FACE,DRIVE	6	PCS	28.108,83	168.652,98	23.677,50	142.065,00
22401KVY900	SPRING,CLUTCH	13	PCS	4.201,21	54.615,67	3.420,37	44.464,81
91009KVY961	BRG,BALL RADIAL 6902U	26	PCS	25.371,35	659.655,19	21.110,96	548.884,96
34905GM9003	BULB, WINKER 12V 10W	22	PCS	7.091,96	156.023,22	5.128,91	112.836,02
64350K60B60ZB	COVER R UNDER SIDE	1	PCS	40.909,00	40.909,00	38.864,00	38.864,00
33110K81N01	UNIT HEAD LIGHT	1	PCS	100.000,00	100.000,00	88.468,88	88.468,88
19332KWN900	TUBE,AIR BREATHER	1	PCS	13.637,00	13.637,00	12.955,00	12.955,00
80105K1AN00ZA	SET ILLUS,LICENCE LIGHT COVER, TYPE 1	1	PCS	18.468,00	18.468,00	16.958,78	16.958,78
17211K84900	ELEMENT COMP AIR	2	PCS	77.404,04	154.808,07	64.568,92	129.137,84
11395KWB920	GSKT L CRANKCASE COVER	5	PCS	16.364,00	81.820,00	11.298,72	56.493,60
22120KRM840	CENTER,CLUTCH	1	PCS	56.818,01	56.818,01	46.869,01	46.869,01
082322MAU0JN3	MPX3 20W40 SJMA 0.8L NIP	1	LT	34.448,75	34.448,75	26.495,85	26.495,85

90105KGGH901	BOLT,BRK DISK 8X24	4	PCS	4.545,00	18.180,00	4.318,00	17.272,00
06401KTL700	DRIVE CHAIN KIT	2	SET	172.727,00	345.454,00	133.154,99	266.309,98
42711K59A12	TIRE RR (90/90-14 FT235)	22	PCS	231.806,50	5.099.743,00	161.898,38	3.561.764,36
18318K1AN00	PROTECTOR,MUFFLER	2	PCS	36.364,00	72.728,00	30.909,00	61.818,00
53207K2FN00MCS	COVER RING SPDMT (MT CR SL)	1	PCS	52.727,00	52.727,00	50.091,00	50.091,00
81134K2FN00ZM	COVER INNER UP (MA SD SL)	1	PCS	77.273,00	77.273,00	73.409,00	73.409,00
86832K2FN20ZB	STRIPE L BODY COVER TYPE 1	2	PCS	36.364,00	72.728,00	34.546,00	69.092,00
11203KVB901	UNDER RUBBER BUSH REAR	3	PCS	11.906,37	35.719,11	10.051,88	30.155,64
16400K59A11	THROTTLE BODY ASSY	1	PCS	400.000,00	400.000,00	336.602,75	336.602,75
18318KZR600	PROTECTOR, MUFFLER	2	PCS	53.182,00	106.364,00	31.682,42	63.364,84
2212AKVB900	ROLLER WEIGHT SET	2	PCS	57.227,80	114.455,59	45.539,31	91.078,62
06455KWB601	PAD SET FR	28	PCS	45.976,24	1.287.334,79	35.903,47	1.005.297,16
52400K81N01	CUSHION ASSY REAR	2	PCS	187.353,61	374.707,22	152.137,82	304.275,64
31201KPTA01	BRUSH TERMINAL SET	5	PCS	22.727,00	113.635,00	16.118,79	80.593,95
51490KGGH902	SEAL SET FR FORK	44	PCS	37.366,52	1.644.126,96	29.114,67	1.281.045,48
44711K59A12	TIRE FR (80/90-14 FT235)	19	PCS	204.823,43	3.891.645,23	143.593,29	2.728.272,51
81141K2FN10ZF	COVER INNER (MA SD SL)	1	PCS	290.909,00	290.909,00	276.364,00	276.364,00
9501472102	SPRING A,SIDE STAND	7	PCS	3.637,00	25.459,00	2.863,71	20.045,97
42601KPH900	HUB COMP, REAR WHEEL	1	PCS	181.818,00	181.818,00	155.997,54	155.997,54
22530KFLD00	WEIGHT, PRIM CLUTCH	1	PCS	123.672,00	123.672,00	105.923,90	105.923,90
44650K1AN00	WHEEL SUB ASSY,FRONT	1	PCS	500.000,00	500.000,00	475.000,00	475.000,00
86830K1ZA00ZA	EMBLEM PCX TYPE 1	2	PCS	56.364,00	112.728,00	53.546,00	107.092,00
53220GN5900	THREAD HEAD TOP	2	PCS	19.091,00	38.182,00	16.808,75	33.617,50
9806958921	SPARK PLUG	5	PCS	11.339,95	56.699,75	9.909,75	49.548,75
53209GAH000	CLIP, HEADLIGHT	18	PCS	2.698,51	48.573,12	2.301,27	41.422,86
90666K59A11	CLIP SNAP FIT(PO)	7	PCS	1.326,88	9.288,13	1.140,31	7.982,17
44711KVB931	TIRE, FR	1	PCS	155.681,88	155.681,88	107.423,23	107.423,23
53140KVB00	GRIP COMP., THROTTLE	4	PCS	11.596,00	46.384,00	9.640,64	38.562,56
19104KVB930	CAP RESERVE TANK	2	PCS	10.898,77	21.797,54	4.656,64	9.313,28
12208KY2004	SEAL, VLV.STEM	4	PCS	7.135,50	28.542,00	4.846,03	19.384,12
ACG10GR	AHM CVT GREASE 10 GR	65	PCS	11.620,98	755.364,00	9.248,31	601.140,15
06430K44V80	SHOE SET,BRAKE	125	PCS	49.647,71	6.205.963,31	39.513,39	4.939.173,75
35340GW3980	SWITCH,FR STOP	5	PCS	53.764,91	268.824,55	42.443,58	212.217,90
86836K2FN10ZA	MARK SCOOPY TYPE 2	1	PCS	45.455,00	45.455,00	43.182,00	43.182,00
86642K81N90ZB	STRIPE L FR CVR TYPE 4	1	PCS	22.523,00	22.523,00	21.526,33	21.526,33
35010K1AN00	KEY SET	3	PCS	265.347,25	796.041,75	211.587,73	634.763,19
18318K81N00ZA	PROTECTOR MUFFLER	1	PCS	44.087,89	44.087,89	33.171,62	33.171,62
41241KFL851	DAMPER RR WHEEL SET	7	PCS	19.081,07	133.567,52	12.936,07	90.552,49
14520GFC771	LIFTER ASSY., TENSIONER	9	PCS	59.209,67	532.887,00	50.192,23	451.730,07
11394K56V50	GASKET R CRANKCASE COVER	2	PCS	21.818,00	43.636,00	18.666,63	37.333,26

06401KYZ900	DRIVE CHAIN KIT	2	PCS	167.869,3 5	335.738,70	136.040,2 7	272.080,54
22123KWN900	ROLLER SET,WEIGHT	1	PCS	145.253,5 4	145.253,54	96.213,69	96.213,69
22535K12V00	WEIGHT SET CLUTCH	3	PCS	166.309,4 1	498.928,22	143.485,4 2	430.456,26
50732K97T00ZA	COVER R P STEP ARM OUTER	2	PCS	10.405,50	20.811,00	8.476,67	16.953,34
17210KPH900	ELEMENT COMP AIR / C	4	PCS	28.226,74	112.906,97	23.361,51	93.446,04
14401KPH901	CHAIN CAM	1	PCS	76.818,03	76.818,03	62.168,61	62.168,61
51410KWW641	PIPE COMP,FR FORK	2	PCS	131.090,8 0	262.181,60	109.805,8 1	219.611,62
06401KCJ691	DRIVE CHAIN KIT	1	PCS	346.818,0 0	346.818,00	287.802,7 9	287.802,79
81131K93N00	POCKET R INNER	1	PCS	33.636,00	33.636,00	31.954,00	31.954,00
45126KOWN11	HOSE COMP A,FR BRK	1	PCS	38.500,00	38.500,00	35.035,00	35.035,00
22535K35V01	WEIGHT SET CLUTCH	4	PCS	120.909,0 0	483.636,00	100.017,5 7	400.070,28
86642K81NA0ZC	STRIPE L FR CVR TYPE 1	1	PCS	22.727,00	22.727,00	21.591,00	21.591,00
061A1KPH003	GASKET KIT A	1	PCS	59.318,50	59.318,50	48.408,56	48.408,56
12100K15900	CYLINDER COMP.	1	PCS	481.685,0 0	481.685,00	410.309,0 4	410.309,04
80110K18960	HND-02A FENDER,A REAR	1	PCS	77.273,00	77.273,00	73.409,00	73.409,00
22110K35V00	FACE COMP MOVABLE DRIVE	4	PCS	65.455,00	261.820,00	52.316,46	209.265,84
44301KVG950	AXLE FR WHEEL	1	PCS	20.909,00	20.909,00	16.658,79	16.658,79
53100K59A70	PIPE COMP STRG HANDLE	1	PCS	103.182,0 0	103.182,00	99.130,33	99.130,33
06455K33D52	PAD SET, FR. NEW CBR250RR	1	PCS	349.545,3 7	349.545,37	292.592,6 7	292.592,67
5240AKTM850ZB	CUSHION ASSY RR (SET)	1	PCS	351.351,0 0	351.351,00	269.929,7 4	269.929,74
45513HA2006	CAP,MASTER CYL	1	PCS	165.000,0 0	165.000,00	150.150,0 0	150.150,00
64325K03N50ZB	COVER,R CENTER SIDE	1	PCS	37.273,00	37.273,00	35.409,00	35.409,00
23100K1AN23	BELT,DRIVE	5	PCS	81.818,01	409.090,06	69.452,92	347.264,60
31500KZR602	BATTERY (GTZ6V)	19	PCS	268.727,8 7	5.105.829,49	215.960,2 4	4.103.244,56
52400KZR600	CUSHION ASSY RR	1	PCS	213.636,0 0	213.636,00	165.064,1 2	165.064,12
22011K81N00	PIECE SET,SLIDE	78	PCS	13.839,68	1.079.494,79	11.225,34	875.576,52
16400K0JN01	THROTTLEBODY ASSY	1	PCS	411.689,0 0	411.689,00	386.719,0 9	386.719,09
28333300000	SPG., KICK STARTER STOPPER	1	PCS	909	909	653,38	653,38
06401KEH900	DRIVE CHAIN KIT	1	PCS	254.545,0 0	254.545,00	196.594,4 0	196.594,40
18318K59A10	PROTECTOR, MUFFLER	1	PCS	44.595,00	44.595,00	29.415,83	29.415,83
1210AKZR600	CYLINDER COMP	2	PCS	270.253,5 0	540.507,00	198.545,3 1	397.090,62
12209GB4682	SEAL VLV STEM	16	PCS	5.288,06	84.609,00	3.838,20	61.411,20
9501161000	STOPPER RUBBER A STAND	9	PCS	7.259,10	65.331,89	4.664,26	41.978,34
35200KPH901	SW UNIT WINKER	1	PCS	37.272,98	37.272,98	30.291,07	30.291,07
64308K1AN00ZA	COVER,FR LOWER (BLACK)	1	PCS	72.959,00	72.959,00	68.017,62	68.017,62
9806786881	SPARK PLUG CPR6EA9 (NG)	16	PCS	19.369,11	309.905,80	10.782,76	172.524,16
53175KWN901	LEVER,R STRG HNDL	1	PCS	88.288,00	88.288,00	91.588,13	91.588,13
44711KTM850	TIRE, FR	3	PCS	156.007,6 0	468.022,80	106.791,7 7	320.375,31
22870K15920	CABLE COMP CLUTCH	1	PCS	43.636,00	43.636,00	30.733,47	30.733,47

06535GN5505	RACE STEERING KIT	44	SET	86.583,08	3.809.655,40	66.681,85	2.934.001,40
35700K1AN01	SW ASSY,SIDE STAND	2	PCS	138.433,75	276.867,50	126.488,33	252.976,66
51410K15901	PIPE COMP FR FORK	1	PCS	204.545,58	204.545,58	184.137,24	184.137,24
22201166001	DISK,CLUTCH	1	SET	74.545,13	74.545,13	62.173,91	62.173,91
3501AK93N00	KEY SET	2	PCS	210.811,00	421.622,00	161.570,18	323.140,36
12191K15900	GASKET CYLINDER	1	PCS	9.545,00	9.545,00	6.936,23	6.936,23
23411K0JN00	SHAFT,DRIVE	1	PCS	123.300,50	123.300,50	106.947,50	106.947,50
22355KRM840	PLATE,CLUTCH PRESSURE	1	PCS	31.818,00	31.818,00	26.608,90	26.608,90
53178K81N30	HANDLE L LEVER (SCOOPY,BEAT,2018)	7	PCS	39.530,20	276.711,40	32.777,49	229.442,43
082342MAK0LN9	OLI SPX1 10W30 SL 0.8L FED	5	LT	52.086,71	260.433,57	42.208,54	211.042,70
06401K18900	DRIVE CHAIN KIT	3	PCS	246.514,49	739.543,48	198.450,29	595.350,87
18318K59A70	PROTECTOR,MUFFLER	2	PCS	27.345,86	54.691,72	20.984,78	41.969,56
17210K56N00	ELEMENT COMP AIR CLEANER	2	PCS	55.909,00	111.818,00	42.597,70	85.195,40
91202KWN901	OIL SEAL 26X45X6	1	PCS	9.459,00	9.459,00	7.694,34	7.694,34
33110K25901	HEADLIGHT UNIT	1	PCS	145.455,00	145.455,00	106.426,12	106.426,12
64310K1AN00ZA	STEP,FLOOR (BLACK)	1	PCS	59.275,00	59.275,00	54.697,88	54.697,88
51410K18901	PIPE COMP FR FORK	4	PCS	208.182,00	832.728,00	176.608,00	706.432,00
4054AKWWA00	ADJUSTER R, CHAIN ASSY	2	PCS	8.559,00	17.118,00	5.706,78	11.413,56
61100K81N00ZE	FENDER FR (MT GN BL)	1	PCS	127.273,00	127.273,00	120.909,00	120.909,00
22123K0JN00	ROLLER SET WEIGHT	2	PCS	34.545,00	69.090,00	29.087,14	58.174,28
53205K2FN00MS S	COVER A SPDMT (MA SD SL)	1	PCS	95.455,00	95.455,00	90.682,00	90.682,00
51470KWN901	PIPE,SEAT	1	PCS	130.277,00	130.277,00	118.552,00	118.552,00
1110-94	SPOKE SET	1	PCS	66.000,00	66.000,00	60.060,00	60.060,00
22660KPH880	OUTER ASSY PRM CLUTCH	1	PCS	213.395,00	213.395,00	337.860,71	337.860,71
871X0K81N00ZD R	STRIPE SET BLACK R	1	PCS	63.636,66	63.636,66	57.272,67	57.272,67
51490KC5305	SEAL SET,FR FORK	23	PCS	31.040,02	713.920,52	24.271,57	558.246,11
06455KPP901	PAD SET FR	7	PCS	44.136,41	308.954,90	34.090,02	238.630,14
77230K25900	CATCH COMP SEAT	1	PCS	15.000,00	15.000,00	13.212,60	13.212,60
92501060160A	BOLT,HEX,CAP 6X16	1	PCS	3.637,00	3.637,00	3.394,00	3.394,00
23100KVYBA1	BELT DRIVE	1	PCS	123.520,27	123.520,27	95.067,42	95.067,42
30510K25601	COIL COMP IGNITION	1	PCS	72.523,00	72.523,00	63.380,83	63.380,83
53178KOWN01	LEVER L HNDL	1	PCS	45.454,55	45.454,55	37.727,55	37.727,55
9410912000	WASHER, DRAIN PLUG, 12MM	3	PCS	992	2.976,00	1.231,16	3.693,48
45530KVY911	CYLINDER SET, MASTER	18	PCS	66.677,75	1.200.199,48	54.961,42	989.305,56
38300KEV830	RELAY,WINKER	5	PCS	46.372,20	231.861,00	35.175,43	175.877,15
12391KRM840	GASKET HEAD COVER	6	PCS	12.044,65	72.267,90	9.178,37	55.070,22
12100K25600	CYLINDER COMP	1	PCS	250.000,00	250.000,00	219.575,35	219.575,35
34905KANW01	WB BULB (12V10W-YLT13)	8	PCS	13.288,01	106.304,08	9.920,80	79.366,40
50613K15900	PLATE STEP SETTING	1	PCS	18.182,00	18.182,00	8.294,50	8.294,50

43190K56N11	BRKT SUB ASSY,RR	1	PCS	104.500,0 0	104.500,00	95.095,00	95.095,00
86102K81H80ZA	MARK HONDA 100MM	2	PCS	7.207,00	14.414,00	6.878,00	13.756,00
16700K81N00	UNIT ASSY FUEL PUMP	1	PCS	373.928,6 7	373.928,67	309.158,2 7	309.158,27
31926KRM841	SPARK PLUG CPR9EA-9 (NG)	214	PCS	19.291,99	4.128.485,51	14.663,53	3.137.995,42
22804GB2880	RUBBER CLUTCH DAMPER	9	PCS	3.358,27	30.224,40	2.605,76	23.451,84
22535KWN901	WEIGHT SET CLUTCH	6	PCS	120.373,3 2	722.239,92	94.632,52	567.795,12
22102K97T01	FACE DRIVE	3	PCS	39.091,00	117.273,00	32.132,57	96.397,71
86643K2FN00ZB	MARK SPORTY TYPE 1	1	PCS	13.637,00	13.637,00	12.955,00	12.955,00
22535K81N00	WEIGHT SET CLUTCH	9	PCS	117.635,1 5	1.058.716,38	98.320,11	884.880,99
64301K81N00FM B	COVER FR (BLK)	1	PCS	406.364,0 0	406.364,00	363.139,1 0	363.139,10
42601K15920ZD	WHEEL,REAR (SUP GLD)	1	PCS	827.750,0 0	827.750,00	753.252,0 0	753.252,00
14401K15901	CHAIN, CAM(114L) (FS)	1	PCS	145.455,0 0	145.455,00	123.335,2 6	123.335,26
6535041010	RACE STEERING KIT	1	SET	82.214,01	82.214,01	70.330,05	70.330,05
22102K44V00	FACE DRIVE	19	PCS	36.465,92	692.852,39	29.475,86	560.041,34
42711KTM850	TIRE,RR	3	PCS	194.707,1 4	584.121,42	136.774,7 7	410.324,31
91201KWN902	SEAL 20.8X32X6	4	PCS	6.363,83	25.455,33	5.020,69	20.082,76
16700K45N01	PUMP ASSY FUEL	2	PCS	574.575,6 3	1.149.151,25	520.925,0 0	1.041.850,00
52400K0J305	CUSHION ASSY,REAR	1	PCS	198.918,8 0	198.918,80	170.495,3 3	170.495,33
88210K97N01	MIRROR COMP R	1	PCS	54.545,00	54.545,00	47.818,00	47.818,00
91009K44V01	BEARING RAD BALL 60/22UU	2	PCS	42.342,00	84.684,00	37.366,29	74.732,58
131A1KWN902	PISTON KIT (STD)	1	PCS	110.524,3 3	110.524,33	90.524,74	90.524,74
22361K44V01	PLATE CLUTCH SIDE	7	PCS	5.454,86	38.184,00	5.604,00	39.228,00
HB6201RS	BEARING, BALL	140	PCS	20.655,04	2.891.705,20	16.234,94	2.272.891,60
19200KWN901	PUMP ASSY WATER	4	PCS	227.774,2 7	911.097,09	185.531,7 8	742.127,12
6434AKZR600ZB	COVER UNDER ASSY	1	PCS	75.455,00	75.455,00	56.709,85	56.709,85
51490K84901	SEAL SET FR FORK(SHOWA)	5	PCS	137.273,0 0	686.365,00	118.419,8 0	592.099,00
42711K0JN01	TIRE RR L (SRI) 90/90-14	4	PCS	228.788,2 7	915.153,09	174.676,5 6	698.706,24
06455K84902	PAD SET FR BRAKE (ABS)	5	PCS	61.942,64	309.713,19	50.280,35	251.401,75
23100K36BA0	BELT DRIVE KIT	11	PCS	160.961,8 3	1.770.580,10	127.382,3 9	1.401.206,29
19300K15901	THERMOSTAT ASSY	1	PCS	434.545,0 0	434.545,00	412.818,0 0	412.818,00
90108K15930	BOLT SPECIAL 6X20	2	PCS	3.636,00	7.272,00	3.454,00	6.908,00
22100KWN901	22100KWN900	4	PCS	109.802,0 0	439.208,00	98.905,54	395.622,16
86103K81N00ZA	MARK HONDA 60MM TYPE 1	1	PCS	1.351,00	1.351,00	1.292,43	1.292,43
91254GBF831	SEAL, DUST	1	PCS	49.499,00	49.499,00	45.044,00	45.044,00
16060KVSJ02	SENSOR SET	1	SET	283.784,0 0	283.784,00	235.249,8 0	235.249,80
17210K59A70	ELEMENT COMP AIR/C	24	PCS	55.580,31	1.333.927,50	46.334,93	1.112.038,32
11103KVB930	RUBBER BUSH ENG HANGER	11	PCS	15.579,52	171.374,76	11.727,15	128.998,65
2212AK44V00	ROLLER WEIGHT SET	7	PCS	46.183,62	323.285,35	36.788,74	257.521,18

147A1KWB900	VALVE SET	1	PCS	52.727,00	52.727,00	51.600,40	51.600,40
16707K45N01	FILTER SET	2	PCS	78.424,63	156.849,25	69.102,88	138.205,76
22804148000	RUBBER, CLUTCH DUMPER	20	PCS	4.054,00	81.080,00	1.996,78	39.935,60
31600KRS971	REGULATOR REC COMP	1	PCS	120.001,00	120.001,00	88.468,95	88.468,95
91204KWN901	OIL SEAL,34X52X7	3	PCS	6.083,68	18.251,04	4.800,83	14.402,49
22100KVY900	OUTER COMP,CLUTCH	1	PCS	72.962,00	72.962,00	62.812,45	62.812,45
33130KFVB51	SOCKET COMP, HEAD LIGHT	8	PCS	13.860,32	110.882,54	11.771,00	94.168,00
31500KPH881	BATTERY GTZ5S GS	28	PCS	219.995,65	6.159.878,20	176.938,79	4.954.286,12
53178K59A10	LEVER L STRG HANDLE	1	PCS	29.091,00	29.091,00	25.336,00	25.336,00
51401KZR600	SPRING FR FORK	2	PCS	21.818,00	43.636,00	17.713,70	35.427,40
17210K03N30	ELEMEN COMP, AIR/C	5	PCS	39.649,36	198.246,78	32.276,40	161.382,00
17210KWB920	ELEMENT COMP A/C	2	PCS	32.811,17	65.622,33	27.751,48	55.502,96
44711K93N02	TIRE FR	3	PCS	211.363,40	634.090,20	149.254,07	447.762,21
14721KWN900	VALVE,EXHAUST	1	PCS	91.564,33	91.564,33	71.710,94	71.710,94
30510K81N01	COIL COMP IGN	1	PCS	65.315,00	65.315,00	54.948,29	54.948,29
17210K1AN00	ELEMENT COMP,AIR/C	21	PCS	45.613,81	957.890,04	38.198,09	802.159,89
31201KPH881	BRUSH SET TERMINAL	4	PCS	20.000,00	80.000,00	14.134,27	56.537,08
35350KEV950	SWITCH,RR STOP	1	PCS	11.818,00	11.818,00	10.302,89	10.302,89
5050AK25900	STAND ASSY MAIN	2	PCS	127.273,00	254.546,00	70.971,18	141.942,36
88211K93N00ZN	MIRROR COMP (MA SD SL)	1	PCS	66.364,00	66.364,00	63.046,00	63.046,00
11393KYAC00	GASKET R COVER	1	PCS	28.182,00	28.182,00	21.834,57	21.834,57
50614K15900	PLATE,MAIN STEP CLICK	1	PCS	20.000,00	20.000,00	9.635,43	9.635,43
35200KCJ760	SWITCH,WINKER	1	PCS	155.098,00	155.098,00	151.569,50	151.569,50
30700KVB931	CAP ASSY NOISE SUPPRESSOR	9	PCS	16.667,00	150.003,00	13.830,67	124.476,03
12191KZR600	GASKET, CYLINDER	2	PCS	11.818,18	23.636,35	8.924,39	17.848,78
1455AKTL6B0	PUSH ROD ASSY TENSIONER	10	PCS	34.574,87	345.748,66	29.754,85	297.548,50
9805657713	SPARK PLUG C7HSA (NG)	1	PCS	14.140,51	14.140,51	11.082,72	11.082,72
35850KCJ690	SWITCH,STARTER	3	PCS	67.355,13	202.065,40	47.262,83	141.788,49
53206K2FN00ZM	COVER B SPDMT (MA SD SL)	1	PCS	68.182,00	68.182,00	64.773,00	64.773,00
64201K2FN00ZM	COVER, R FRONT (VA RD)	1	PCS	136.364,00	136.364,00	129.546,00	129.546,00
30700K13900	CAP ASSY NOISE SUPPRESSOR	1	PCS	72.072,00	72.072,00	56.599,17	56.599,17
30700K25600	CAP ASSY, NOISE SUPPRESSOR	19	PCS	21.279,68	404.314,00	18.922,00	359.518,00
45351KVY961	DISK FR BRAKE	1	PCS	106.364,00	106.364,00	93.398,17	93.398,17
14610086113	GUIDE,CAM CHAIN	1	PCS	9.392,17	9.392,17	8.165,75	8.165,75
30400KVB931	30400KVBNS1	1	PCS	340.479,00	340.479,00	309.836,00	309.836,00
871X0K81N00ZCR	STRIPE SET MAGENTA BLACK R	1	PCS	61.573,00	61.573,00	56.031,00	56.031,00

Item No	Item Name	Out Qty	Unit	COGS	Amount	Unit Cost	Total Unit Cost
42711K59A12	TIRE RR (90/90-14 FT235)	10	PCS	233.388,50	2.333.885,00	161.898,38	1.618.983,80
91202KJ9003	OIL SEAL 20X32X6 DRIVEN PULLY CVT	97	PCS	7.594,18	736.635,49	5.024,53	487.379,41
45530K59A71	CYLINDER SET MASTER	1	PCS	22.973,00	22.973,00	19.245,50	19.245,50
52400K81N01	CUSHION ASSY REAR	3	PCS	184.733,00	554.199,00	152.137,82	456.413,46
91211K44V01	SEAL DRIVEN FACE 34X41X4	2	PCS	12.613,00	25.226,00	11.982,00	23.964,00
131A1KZL305	PISTON KIT (STD)	1	PCS	96.911,23	96.911,23	75.892,51	75.892,51
12251GGC901	GASKET CYLINDER HEAD	8	PCS	13.063,00	104.504,00	9.716,32	77.730,56
91211GK8013	OIL SEAL 34X39X3 BEAT	2	PCS	8.107,99	16.215,98	6.406,08	12.812,16
23100KZRBA0	BELT DRIVE	3	SET	165.153,68	495.461,04	133.609,14	400.827,42
64450K41N00ZA	COVER L FR (WN RD)	1	PCS	180.180,00	180.180,00	140.605,00	140.605,00
35010K0JN00	KEY SET	3	PCS	209.725,50	629.176,50	175.742,60	527.227,80
9806958921	SPARK PLUG	2	PCS	11.339,95	22.679,90	9.909,75	19.819,50
28120KVB901	PINION ASSY START	1	PCS	192.530,50	192.530,50	149.017,43	149.017,43
91301K44V00	O-RING, 61X2	1	PCS	2.273,00	2.273,00	1.943,00	1.943,00
12100KYE900	CYLINDER COMP.	1	PCS	380.180,00	380.180,00	357.704,99	357.704,99
53140KVB00	GRIP COMP., THROTTLE	1	PCS	11.596,00	11.596,00	9.640,64	9.640,64
19200KWN901	PUMP ASSY WATER	2	PCS	224.771,14	449.542,28	185.531,78	371.063,56
082322MBK8LNO	MPX2 10W30 SLMB 0,8L REP	79	PCS	46.633,28	36.980.194,90	37.228,84	29.522.470,12
38502GGZJ01	RELAY COMP POWER	4	PCS	34.915,80	139.663,20	27.414,53	109.658,12
HB6302RS	BEARING,BALL	12	PCS	27.347,45	328.169,34	21.603,15	259.237,80
33410K41N01	WINKER COMP R FR	1	SET	85.135,00	85.135,00	70.593,17	70.593,17
22131K0JN00	PLATE RAMP GENIO	5	PCS	21.473,34	107.366,69	18.802,90	94.014,50
91204KWN901	OIL SEAL,34X52X7	3	PCS	6.194,84	18.584,52	4.800,83	14.402,49
22804148000	RUBBER, CLUTCH DUMPER	11	PCS	4.054,00	44.594,00	1.996,78	21.964,58
16400K81N01	THROTTLE BODY ASSY	2	PCS	422.688,00	845.376,00	356.485,84	712.971,68
2212AK44V00	ROLLER WEIGHT SET	3	PCS	46.293,48	138.880,43	36.788,74	110.366,22
44711K45N00TB	TUBELESS TIRE FR 100/80-17	1	PCS	325.070,00	325.070,00	242.943,31	242.943,31

15100KFL851	OIL PUMP ASSY	1	PCS	120.054,0 0	120.054,00	109.249,0 0	109.249,00
14520K94T01	LIFTER ASSY TENSIONER	1	PCS	133.076,0 0	133.076,00	117.704,2 0	117.704,20
16400K25901	THROTTLE BODY ASSY	1	PCS	397.297,0 0	397.297,00	356.818,5 0	356.818,50
31500KPH881	BATTERY GTZ5S GS	12	PCS	220.255,5 5	2.643.066,54	176.938,7 9	2.123.265,48
17210KPH900	ELEMENT COMP AIR / C	4	PCS	28.302,03	113.208,13	23.361,51	93.446,04
41241KFL851	DAMPER RR WHEEL SET	4	PCS	19.153,06	76.612,24	12.936,07	51.744,28
91002KWN901	BRG,BALL RADIAL 6207 SPL	1	PCS	154.000,0 0	154.000,00	135.743,1 4	135.743,14
22535KWB305	WEIGHT SET, PRIMARY CLUCTH	1	PCS	112.727,0 0	112.727,00	98.894,42	98.894,42
50500KZR600	STAND COMP MAIN	1	PCS	110.909,0 0	110.909,00	87.439,73	87.439,73
12251KVB902	GASKET CYLINDER HEAD	1	PCS	26.445,92	26.445,92	18.162,00	18.162,00
11394K56V50	GASKET R CRANKCASE COVER	2	PCS	22.072,00	44.144,00	18.666,63	37.333,26
91109KVY901	BRG,NEEDLE 20X29X18	8	PCS	31.498,78	251.990,24	24.597,22	196.777,76
51410KWW641	PIPE COMP,FR FORK	1	PCS	132.524,5 6	132.524,56	109.805,8 1	109.805,81
14401KPH901	CHAIN CAM	5	PCS	77.023,96	385.119,80	62.168,61	310.843,05
23100KZLBA0	BELT DRIVE	3	SET	132.298,7 9	396.896,37	104.507,6 1	313.522,83
12191GGC900	GASKET CYLINDER	7	PCS	8.589,53	60.126,71	6.292,91	44.050,37
1455AKTL6B0	PUSH ROD ASSY TENSIONER	10	PCS	34.800,90	348.008,98	29.754,85	297.548,50
13101K56N00	PISTON (STD)	1	PCS	89.189,00	89.189,00	69.768,17	69.768,17
11395K44V00	GASKET L COVER	1	PCS	36.036,00	36.036,00	26.169,16	26.169,16
14711KGH900	VALVE,INLET	1	PCS	50.580,00	50.580,00	46.028,00	46.028,00
5240AKTM850ZB	CUSHION ASSY RR (SET)	2	PCS	378.189,0 0	756.378,00	269.929,7 4	539.859,48
082322MAK0LN9	OLI MPX1 10W30 SL 0,8L FED	14 1	LT	41.389,66	5.835.942,43	34.369,31	4.846.072,71
45351KVB931	DISK, FR. BRAKE	1	PCS	107.207,0 0	107.207,00	89.140,32	89.140,32
51490KRM852	SEAL SET,FR FORK	2	PCS	73.637,00	147.274,00	60.645,17	121.290,34
08CLAH50500A	HONDA M/C GENUINE COOLANT	96	LT	16.431,47	1.577.421,34	13.759,35	1.320.897,60
53140K44V00	GRIP COMP THROTTLE	3	PCS	10.013,67	30.041,00	7.309,29	21.927,87
12209GB4682	SEAL VLV STEM	26	PCS	5.351,70	139.144,16	3.838,20	99.793,20
91202K0JN01	OIL SEAL 19.5X31.5X6	3	PCS	18.288,26	54.864,78	12.851,92	38.555,76
22102K44V00	FACE DRIVE	10	PCS	36.569,84	365.698,38	29.475,86	294.758,60
22131KVB900	PLATE FRAME	7	PCS	33.333,00	233.331,00	26.392,42	184.746,94
06455KWB601	PAD SET FR	10	PCS	46.774,02	467.740,20	35.903,47	359.034,70
91201KWN902	SEAL 20.8X32X6	4	PCS	7.226,61	28.906,44	5.020,69	20.082,76
52147028301	RUBBER BUSH., RR FORK PIV	2	PCS	10.360,00	20.720,00	7.997,47	15.994,94
06141KRS505	CAM CHAIN KIT	1	SET	45.111,33	45.111,33	34.807,62	34.807,62
16700K45N01	PUMP ASSY FUEL	1	PCS	625.769,2 5	625.769,25	520.925,0 0	520.925,00
12191KYAC00	GASKET CYLINDER	1	PCS	9.091,05	9.091,05	7.636,30	7.636,30
06401KWB900	DRIVE CHAIN KIT	1	SET	156.753,4 3	156.753,43	122.689,2 1	122.689,21
13011GN5962	RING SET (STD)	1	PCS	54.450,00	54.450,00	49.550,00	49.550,00

22201K56N01	DISK, CLUTCH FRICTION	5	PCS	103.153,0 0	515.765,00	88.196,66	440.983,30
22100KWN901	22100KWN900	2	PCS	112.613,0 0	225.226,00	98.905,54	197.811,08
91203GB5761	OILSEAL,17X29X5 SEAL GEAR X125	3	PCS	4.047,70	12.143,11	2.823,80	8.471,40
06401K41N01	DRIVE CHAIN KIT	6	SET	170.244,1 7	1.021.465,00	128.218,6 2	769.311,72
81141K1AN00ZA	COVER,INNER LOWER (BLACK)	1	PCS	74.154,00	74.154,00	69.546,38	69.546,38
53220GN5900	THREAD HEAD TOP	3	PCS	20.270,00	60.810,00	16.808,75	50.426,25
44711KWW010	TIRE FR,70/90-17 FT138	1	PCS	155.454,6 3	155.454,63	107.385,1 2	107.385,12
33452K1AN01	WINKER COMP, L FR	1	PCS	38.739,00	38.739,00	36.424,14	36.424,14
22011GCC770	PIECE, SLIDE	12	PCS	8.071,28	96.855,30	6.539,25	78.471,00
17210K97N00	ELEMENT COMP AIR/C	11	PCS	70.322,77	773.550,47	57.003,36	627.036,96
06401K45N01	DRIVE CHAIN KIT(CB150LED,CBR150LOKA L)	3	SET	268.943,1 4	806.829,41	218.506,8 8	655.520,64
38501KVZ631	RELAY COMP,START	3	PCS	23.424,00	70.272,00	17.657,00	52.971,00
77215KW7900	RUBR.C SEAT SET	2	PCS	2.727,00	5.454,00	2.431,00	4.862,00
131A1KVY960	PISTON KIT (STD)	1	PCS	107.207,0 0	107.207,00	85.624,62	85.624,62
061A1KPH002	GASKET KIT A	1	PCS	63.063,00	63.063,00	48.927,31	48.927,31
51401KVY731	SPRING, FR FORK	2	PCS	21.818,00	43.636,00	17.455,30	34.910,60
HBF50ML	BRAKE,FLUID	37	LT	7.545,28	279.175,36	5.750,36	212.763,32
06141KWB505	CAM CHAIN KIT	5	PCS	52.263,99	261.319,93	40.659,58	203.297,90
45530KET920	CYLINDER SET,MSTR	4	PCS	66.184,61	264.738,44	53.519,14	214.076,56
12100K03H10	CYLINDER COMP	1	PCS	232.204,0 0	232.204,00	220.781,7 4	220.781,74
13101K81N00	PISTON (STD)	1	PCS	63.267,86	63.267,86	49.833,24	49.833,24
22535KVY900	WEIGHT SET CLUCTH	3	PCS	126.388,9 2	379.166,77	100.965,7 2	302.897,16
53178K25910	LEVER L STRG HANDLE	2	PCS	24.629,76	49.259,51	20.700,07	41.400,14
3501AK60B00	KEY SET ASSY	1	PCS	245.495,0 0	245.495,00	177.019,6 6	177.019,66
06401KWW900	DRIVE CHAIN KIT	1	SET	149.410,0 0	149.410,00	116.949,4 6	116.949,46
51490KC5305	SEAL SET,FR FORK	14	PCS	31.150,77	436.110,76	24.271,57	339.801,98
30700KPH881	CAP ASSY NOISE SUPPRESSOR	2	PCS	17.859,35	35.718,70	14.029,15	28.058,30
14401KYZ900	CHAIN CAM 88L	1	PCS	34.938,67	34.938,67	27.730,03	27.730,03
14670KWB600	SPROCKET COMP CAM CHAIN G	1	PCS	27.727,00	27.727,00	24.427,58	24.427,58
12191K56N01	GASKET, CYLINDER	1	PCS	9.091,00	9.091,00	8.170,25	8.170,25
9805657713	SPARK PLUG C7HSA (NG)	1	PCS	14.809,05	14.809,05	11.082,72	11.082,72
23100K35BA0	BELT DRIVE KIT VARIO 125	4	PCS	146.168,0 3	584.672,12	115.999,4 6	463.997,84
91009KVY961	BRG,BALL RADIAL 6902U	16	PCS	25.210,83	403.373,26	21.110,96	337.775,36
19200KVB50	PUMP ASSY WATER	4	PCS	259.254,7 5	1.037.019,00	214.366,1 3	857.464,52
12391KRM840	GASKET HEAD COVER	2	PCS	12.302,99	24.605,98	9.178,37	18.356,74
45530KVY911	CYLINDER SET, MASTER	8	PCS	66.798,43	534.387,40	54.961,42	439.691,36
13111KGF911	PIN, PISTON	1	PCS	10.000,00	10.000,00	8.625,38	8.625,38

9405006000	NUT,FLANGE 6MM	1	PCS	4.054,00	4.054,00	3.480,00	3.480,00
35850KCJ690	SWITCH,STARTER	1	PCS	68.919,00	68.919,00	47.262,83	47.262,83
23100K1ABAO	BELT DRIVE KIT	3	PCS	107.273,00	321.819,00	87.964,00	263.892,00
12251KRM872	GASKET,CYLN.HEAD	1	PCS	28.182,00	28.182,00	23.709,33	23.709,33
35010K41N00	KEY SET	2	PCS	277.027,00	554.054,00	198.968,62	397.937,24
12361035000	CAP,TAPPET	1	PCS	8.316,64	8.316,64	6.187,25	6.187,25
17211K84900	ELEMENT COMP AIR	1	PCS	77.535,02	77.535,02	64.568,92	64.568,92
22535KZLA00	WEIGHT SET CLUTCH	1	PCS	120.000,00	120.000,00	99.038,79	99.038,79
147A1KPH900	VALVE, SET	1	PCS	58.370,50	58.370,50	48.059,88	48.059,88
42711K59A72	TIRE REAR (SRI) 100/80-14M/C 48P	2	PCS	264.323,75	528.647,50	185.081,85	370.163,70
23100K44BAO	BELT DRIVE, KIT	17	PCS	127.179,00	2.162.042,98	100.753,62	1.712.811,54
42711KWW010	TIRE RR,80/90-17 FT138	3	PCS	189.682,13	569.046,40	136.392,66	409.177,98
64400K41N00ZA	COVER R FR (WN RD)	1	PCS	180.180,00	180.180,00	146.772,20	146.772,20
12100KPH700	CYLINDER,COMP	1	PCS	308.946,62	308.946,62	293.999,50	293.999,50
90113438000	BOLT,L HANDLE LEV	1	PCS	15.766,00	15.766,00	14.204,67	14.204,67
51490GN5305	SEAL SET FR FORK	22	PCS	37.603,19	827.270,28	29.754,93	654.608,46
08294M99KONL0	SCOOTER GEAR OIL SYN 120ML REP	57	LT	12.986,13	7.415.077,47	11.143,24	6.362.790,04
90115147000	SCREW,HNDL LEVER PIVOT	2	PCS	3.845,50	7.691,00	3.653,00	7.306,00
17210KZLA00	ELEMENT COMP., AIR CLEANER	3	PCS	47.962,50	143.887,51	39.742,51	119.227,53
131A1KWN902	PISTON KIT (STD)	2	PCS	110.524,34	221.048,67	90.524,74	181.049,48
44711K59A12	TIRE FR (80/90-14 FT235)	14	PCS	208.645,02	2.921.030,31	143.593,29	2.010.306,06
16700KZR305	PUMP UNIT FUEL	3	PCS	485.472,95	1.456.418,85	373.135,30	1.119.405,90
33600KW6841	WINKER ASSY R.RR.	1	PCS	168.300,00	168.300,00	153.153,00	153.153,00
23411KZLC30	SHAFT DRIVE	1	PCS	121.490,50	121.490,50	103.545,15	103.545,15
17210KVY960	ELEMENT COMP, AIR/C	1	PCS	48.337,67	48.337,67	38.434,57	38.434,57
35010K81N00	KEY SET	2	PCS	207.082,89	414.165,78	149.343,07	298.686,14
53178KVBN60	LEVER,L STRG HANDLE CBS	2	PCS	44.142,10	88.284,20	39.017,44	78.034,88
082322MAK1LN9	OLI MPX1 10W30 SL 1L FED	26	LT	50.328,21	1.308.533,39	41.122,16	1.069.176,16
52400K56N11	CUSHION ASSY GTR	2	PCS	539.640,00	1.079.280,00	453.298,00	906.596,00
42711KVB931	TIRE, RR	2	PCS	191.298,45	382.596,89	132.069,15	264.138,30
4054AKWWA00	ADJUSTER R, CHAIN ASSY	3	PCS	8.559,00	25.677,00	5.706,78	17.120,34
50520KVB900	SPRING MAIN STAND	4	PCS	4.091,00	16.364,00	3.104,37	12.417,48
35111K59A71	FOB ASSY	1	PCS	296.928,60	296.928,60	261.219,17	261.219,17
90115KWN700	BOLT, HANDLE LEVER PIVOT	1	PCS	2.703,00	2.703,00	2.568,00	2.568,00
082342MAK1LN0	SPX1 10W30 SLMA 1L REP	17	LT	61.640,23	1.047.883,90	49.040,15	833.682,55
91204259004	OIL SEAL, 16X28X7	1	PCS	3.637,95	3.637,95	3.113,48	3.113,48
13111KWN901	13111KWN900	2	PCS	8.316,64	16.633,28	6.753,38	13.506,76

17211K15900	ELEMENT COMP AIR/C	2	PCS	53.153,87	106.307,74	38.033,14	76.066,28
17210K03N30	ELEMEN COMP, AIR/C	2	PCS	39.854,05	79.708,10	32.276,40	64.552,80
22350K56N02	PLATE,CLUTCH PRESSURE	2	PCS	37.273,37	74.546,74	31.525,40	63.050,80
082342MAK8LN9	OLI SPX1 10W30 SLMA 1,2L FED	17	LT	72.406,67	1.230.913,37	56.923,42	967.698,14
22105K44V00	BOSS DRIVE FACE	18	PCS	22.967,99	413.423,89	16.051,18	288.921,24
06455KPP901	PAD SET FR	5	PCS	44.514,99	222.574,95	34.090,02	170.450,10
871X0K41N30ZAR	STRIPE SET R BLACK RED	1	SET	105.405,00	105.405,00	100.135,00	100.135,00
17210K1AN00	ELEMENT COMP,AIR/C	28	PCS	45.646,84	1.278.111,40	38.198,09	1.069.546,52
50500K81N00	STAND COMP MAIN	2	PCS	118.182,00	236.364,00	91.090,80	182.181,60
33130KPH881	SOCKET COMP,HEADLIGHT	1	PCS	13.636,00	13.636,00	11.254,29	11.254,29
131A1KEH660	PISTON KIT (STD)	1	PCS	150.522,00	150.522,00	119.274,15	119.274,15
53102K66V00	COVER,GRIP END	1	PCS	1.818,66	1.818,66	1.727,33	1.727,33
06401K45N41	DRIVE CHAIN KIT CBR150NEW	1	SET	277.477,00	277.477,00	228.406,24	228.406,24
91208KB4671	OIL SEAL, 11.6X24X10	1	PCS	19.820,00	19.820,00	16.249,13	16.249,13
12191KWB920	GASKET CYLINDER	1	PCS	7.273,75	7.273,75	6.141,50	6.141,50
16700K81N00	UNIT ASSY FUEL PUMP	4	PCS	387.893,68	1.551.574,72	309.158,27	1.236.633,08
12100K25600	CYLINDER COMP	1	PCS	251.351,50	251.351,50	219.575,35	219.575,35
24651KSP910	SPRING, GEARSHIFT RETURN	1	PCS	5.000,00	5.000,00	4.159,44	4.159,44
64501K97T00YY	COVER,R FR SIDE (MA BL MT)	1	PCS	347.748,00	347.748,00	330.361,00	330.361,00
53166KWB600	GRIP, L HANDLE	4	PCS	10.035,87	40.143,48	8.028,60	32.114,40
22105K0JN00	BOSS DRIVE FACE	6	PCS	27.412,82	164.476,90	23.569,64	141.417,84
HB6202	BEARING,BALL	1	PCS	17.273,00	17.273,00	13.739,33	13.739,33
9806786881	SPARK PLUG CPR6EA9 (NG)	10	PCS	19.369,36	2.091.890,88	10.782,76	1.164.538,08
22535K81N00	WEIGHT SET CLUTCH	1	PCS	117.738,62	117.738,62	98.320,11	98.320,11
06381KPH900	ROD KIT, CONNECTING	1	SET	201.979,00	201.979,00	197.733,63	197.733,63
06455KPP901	PAD SET	3	PCS	44.644,26	133.932,78	34.090,02	102.270,06
17211KYE900	ELEMENT COMP,AIR/C	1	PCS	19.545,00	19.545,00	16.102,66	16.102,66
51410KZLA01	PIPE COMP FR FORK	6	PCS	130.945,87	785.675,24	106.245,20	637.471,20
51490KGH902	SEAL SET FR FORK	27	PCS	42.504,44	1.147.619,80	29.114,67	786.096,09
64340K1AN00ZA	COVER UNDER (BLACK)	1	PCS	75.225,00	75.225,00	69.784,90	69.784,90
13011K56N01	RING SET PISTON STD	1	PCS	50.450,00	50.450,00	42.378,00	42.378,00
50710KWB600	RUBBER PILLION STEP	1	PCS	6.364,00	6.364,00	5.887,00	5.887,00
50503K25900	SHAFT MAIN STAND	2	PCS	16.553,38	33.106,75	10.683,89	21.367,78
91009K44V01	BEARING RAD BALL 60/22UU	1	PCS	42.342,00	42.342,00	37.366,29	37.366,29
19217MAL300	SEAL, MECHANICAL	2	PCS	60.178,01	120.356,02	42.218,70	84.437,40
90666K59A11	CLIP SNAP FIT(PO)	7	PCS	1.299,20	9.094,39	1.140,31	7.982,17
06455K59A71	PAD SET FR BRAKE	9	PCS	78.093,57	702.842,16	64.486,72	580.380,48
082342MAK0LN9	OLI SPX1 10W30 SL 0.8L FED	7	LT	52.711,53	368.980,71	42.208,54	295.459,78
9805657723	SPARK PLUG U22FSU (DS)	3	PCS	12.364,18	37.092,55	9.888,99	29.666,97

30410KVLN01	UNIT COMP CDI	1	PCS	444.331,0 0	444.331,00	404.341,0 0	404.341,00
06455KVBT01	PAD SET FR	49	PCS	51.314,77	2.514.423,73	40.340,25	1.976.672,25
12251K64N01	GASKET CYLINDER HEAD	1	PCS	62.563,00	62.563,00	71.648,00	71.648,00
147A1KWB900	VALVE SET	1	PCS	52.940,00	52.940,00	51.600,40	51.600,40
11361K44V00	COVER OIL PUMP	1	PCS	20.000,00	20.000,00	19.000,00	19.000,00
35340KPH901	SW ASSY,FR STOP	2	PCS	21.993,10	43.986,19	18.242,48	36.484,96
14401KVB901	CHAIN,CAM DID SCR- 0404SV	3	PCS	74.984,03	224.952,09	61.753,11	185.259,33
35010K25900	KEY SET	1	PCS	227.406,6 6	227.406,66	156.736,7 7	156.736,77
35010K1AN00	KEY SET	1	PCS	265.347,2 5	265.347,25	211.587,7 3	211.587,73
35340GW3980	SWITCH,FR STOP	4	PCS	53.917,49	215.669,95	42.443,58	169.774,32
18318K81N00ZA	PROTECTOR MUFFLER	2	PCS	44.214,67	88.429,34	33.171,62	66.343,24
42711K0WN01	TIRE REAR (SRI) 110/80- 14M/C 5 ADV	1	PCS	340.090,0 0	340.090,00	259.867,1 1	259.867,11
11103KVB930	RUBBER BUSH ENG HANGER	4	PCS	15.693,32	62.773,28	11.727,15	46.908,60
64431K97T00YX	CVR,R FLOOR SD (MA BL MT)	1	PCS	311.261,0 0	311.261,00	294.667,0 0	294.667,00
12100KVY900	CYLINDER COMP	1	PCS	196.950,0 0	196.950,00	171.192,7 8	171.192,78
22121K56N02	CENTER,CLUTCH	2	PCS	51.363,76	102.727,52	43.792,83	87.585,66
06430K44V80	SHOE SET,BRAKE	7	PCS	50.000,00	350.000,00	39.513,39	276.593,73
275170000NRO 0	TUBE TIRE 2.75-17	2	PCS	35.601,39	71.202,77	25.571,08	51.142,16
22535K16A40	WEIGHT SET CLUTCH	9	PCS	158.482,0 6	1.426.338,54	131.685,1 2	1.185.166,08
14520GFC771	LIFTER ASSY., TENSIONER	5	PCS	59.341,92	296.709,59	50.192,23	250.961,15
22535K44V00	WEIGHT SET CLUTCH	6	SET	108.032,0 9	648.192,54	88.551,14	531.306,84
23224K81N20	FACE SET MOVABLE DRIVEN	1	PCS	112.613,0 0	112.613,00	112.491,0 0	112.491,00
2251725017NRO 0	TUBE TIRE 2.25/2.50-17	2	PCS	32.207,74	64.415,47	22.451,18	44.902,36
44711K93N02	TIRE FR	3	PCS	212.272,2 0	636.816,60	149.254,0 7	447.762,21
90115K81N30	SCREW HANDLE LEVER PIVOT	1	PCS	3.182,00	3.182,00	3.023,00	3.023,00
64311K97T00ZA	STEP R FLOOR	1	PCS	73.423,00	73.423,00	67.042,00	67.042,00
45517K81N30	HOLDER, MIRROR	1	PCS	22.665,35	22.665,35	16.781,09	16.781,09
52400K25901	CUSHION ASSY RR	1	PCS	207.208,0 0	207.208,00	160.805,6 8	160.805,68
91202GB4692	OIL SEAL, 18.9X28X5	3	PCS	3.427,25	10.281,75	2.342,67	7.028,01
42711KWW01OT B	TUBELESS TIRE RR 80/90-17	1	PCS	227.013,3 6	227.013,36	166.900,7 6	166.900,76
22660KWB601	OUTER ASSY, PRIMARY CLUTCH	1	PCS	332.727,0 0	332.727,00	262.273,4 1	262.273,41
22401KVY900	SPRING,CLUTCH	9	PCS	4.529,37	40.764,36	3.420,37	30.783,33
45517166006	HOLDER,MASTER CYL	1	PCS	9.091,00	9.091,00	8.636,00	8.636,00
91307PJ4000	O-RING, 14.8X1.9	1	PCS	32.999,00	32.999,00	30.029,00	30.029,00
16700K0JN01	UNIT ASSY FUEL PUMP	1	PCS	334.234,0 0	334.234,00	277.211,0 9	277.211,09
53133K18900	RUBBER,HNDL CUSH	4	PCS	2.273,00	9.092,00	1.476,64	5.906,56
50530K45N00	BAR COMP SD STAND	1	PCS	40.909,00	40.909,00	32.474,67	32.474,67
31500KZR602	BATTERY (GTZ6V)	13	PCS	269.004,3 4	3.497.056,42	215.960,2 4	2.807.483,12

22105KZLC00	BOSS DRIVE FACE	2	PCS	22.973,00	45.946,00	16.699,33	33.398,66
HPC480ML	HONDA PARTS CLEANER	4	PCS	33.499,32	133.997,28	28.517,33	114.069,32
22804GB2880	RUBBER CLUTCH DAMPER	17	PCS	3.488,31	59.301,27	2.605,76	44.297,92
91002KZR602	BEARING RAD BALL SPECIAL	2	PCS	103.604,00	207.208,00	83.822,53	167.645,06
91005KVBN50	BRG,COMP DRIVE SHAFT	6	PCS	31.967,39	191.804,36	26.308,95	157.853,70
44830KVBTO0	CABLE COMP SPDMT	20	PCS	32.720,98	654.419,52	21.736,53	434.730,60
43130KZL930	SHOE COMP BRAKE	63	PCS	47.149,43	2.970.414,20	38.622,32	2.433.206,16
16400K25601	THROTTLE BODY ASSY	2	PCS	388.739,00	777.478,00	326.523,42	653.046,84
53175KZZ900	LEVER R STRG HNDL	1	PCS	148.198,00	148.198,00	125.394,00	125.394,00
061A1KVY003	GASKET KIT A	1	SET	118.182,00	118.182,00	82.915,53	82.915,53
81131K1AN00ZA	COVER,INNER UPPER (BLACK)	2	PCS	50.450,00	100.900,00	47.714,00	95.428,00
45530K03M61	CYLINDER SET, MASTER	5	SET	84.234,00	421.170,00	70.757,00	353.785,00
53166K18900	GRIP, L. HANDLE	1	PCS	7.273,50	7.273,50	6.392,22	6.392,22
14500KYZ900	ARM COMP., CAM CHAIN TENSI	1	PCS	40.541,00	40.541,00	29.270,58	29.270,58
14670KYZ901	ROLLER COMP CAM CHAIN GUIDE	1	PCS	36.364,00	36.364,00	28.479,11	28.479,11
17210KZR600	ELEMENT COMP AIR CLEANER	32	PCS	50.791,93	1.625.341,74	40.349,47	1.291.183,04
35180KPH881	SW UNIT HORN	4	PCS	26.840,57	107.362,28	22.149,24	88.596,96
22201KWWA01	DISK, CLUTCH FRICTION	3	PCS	36.593,20	109.779,60	31.173,23	93.519,69
35860GBG910	SWITCH,STARTER /5	1	PCS	76.424,64	76.424,64	55.624,27	55.624,27
44711KOWN01	TIRE FRONT (SRI) 130/70-13M/C ADV	1	PCS	307.207,00	307.207,00	230.680,38	230.680,38
51401KWB921	SPRING, FR FORK	2	PCS	20.000,00	40.000,00	15.468,50	30.937,00
22102K35V00	FACE DRIVE	4	PCS	81.226,86	324.907,44	68.824,00	275.296,00
91211KN7671	SEAL, DRIVEN FACE, 34X41X4 VARIO	2	PCS	9.234,11	18.468,22	7.504,19	15.008,38
16400KZR601	THROTTLE BODY ASSY	1	PCS	393.900,75	393.900,75	346.873,42	346.873,42
17572GGJL00	O-RING FUEL PUMP	24	PCS	15.585,90	374.061,55	10.969,93	263.278,32
23100K36BA0	BELT DRIVE KIT	3	PCS	161.105,85	483.317,54	127.382,39	382.147,17
91201K44V01	OIL SEAL,20.8X30.5X6	1	PCS	4.298,00	4.298,00	2.966,00	2.966,00
16400K60B01	THROTTLE BODY ASSY	2	PCS	386.937,00	773.874,00	336.258,40	672.516,80
11395KYAC00	GASKET L COVER	1	PCS	7.273,09	7.273,09	6.174,00	6.174,00
22105KVY960	BOSS DRIVE FACE	6	PCS	24.775,00	148.650,00	16.373,53	98.241,18
HB6204	BEARING,BALL	6	PCS	21.917,63	131.505,78	17.656,99	105.941,94
16707K45N01	FILTER SET	3	PCS	78.703,19	236.109,58	69.102,88	207.308,64
23205K93N00	FACE SET DRIVEN	1	SET	210.360,00	210.360,00	199.842,00	199.842,00
13011K81N00	RING SET PISTON (STD)	1	PCS	45.532,69	45.532,69	40.329,07	40.329,07
23100K36J02	BELT, DRIVE VARIO 150	1	PCS	126.818,00	126.818,00	104.784,93	104.784,93
12100K56N00	CYLINDER COMP.	1	PCS	320.270,00	320.270,00	262.011,62	262.011,62
33130KFVB51	SOCKET COMP, HEAD LIGHT	4	PCS	14.191,65	56.766,60	11.771,00	47.084,00

082322MAK8LN9	MPX1 10W30 SLMA 1,2L FED	23	LT	57.257,33	1.316.918,55	47.522,61	1.093.020,03
14401K56N01	CHAIN CAM (120L)	1	PCS	168.289,0 0	168.289,00	140.738,5 0	140.738,50
22660KPH880	OUTER ASSY PRM CLUTCH	1	PCS	367.312,0 0	367.312,00	337.860,7 1	337.860,71
06401KYE900	DRIVE CHAIN KIT	1	SET	264.959,4 4	264.959,44	207.228,6 2	207.228,62
22321KYJ902	PLATE,CLUTCH	1	PCS	30.800,00	30.800,00	25.424,00	25.424,00
06435KPP901	PAD SET RR	8	PCS	43.803,94	350.431,48	33.410,71	267.285,68
22102K0JN00	FACE,DRIVE	1	PCS	28.108,83	28.108,83	23.677,50	23.677,50
91351642000	O-RING PINION CAP	2	PCS	4.955,00	9.910,00	2.325,00	4.650,00
53178K45N00	LEVER COMP L HANDLE	1	PCS	41.441,00	41.441,00	34.482,80	34.482,80
23100KVYBA1	BELT DRIVE	2	PCS	123.560,4 6	247.120,92	95.067,42	190.134,84
40530KPPT01	CHAIN, DRIVE(DID428H- 126RB)	1	PCS	181.169,0 0	181.169,00	188.864,0 0	188.864,00
38300KEV830	RELAY,WINKER	5	PCS	47.658,09	238.290,46	35.175,43	175.877,15
53175KRST80	LEVER R,STEERING HANDLE	1	PCS	36.156,29	36.156,29	29.955,71	29.955,71
44800KWW650	GEAR BOX ASSY, SPDMT	2	PCS	44.920,00	89.840,00	32.480,92	64.961,84
53105KRC900	END,STRG HANDLE	2	PCS	1.804,67	3.609,34	1.281,21	2.562,42
22321KWWA01	PLATE, CLUTCH	4	PCS	9.009,00	36.036,00	7.358,67	29.434,68
35160KYZ901	SW UNIT,START	1	PCS	19.415,64	19.415,64	16.477,75	16.477,75
30400K60B61	ENG CONTROL UNIT ISS	1	PCS	909.699,0 0	909.699,00	827.826,0 0	827.826,00
12251KWB601	GASKET CYLINDER HEAD	1	PCS	12.461,89	12.461,89	10.235,00	10.235,00
13011K59A10	RING SET PISTON (STD)	1	PCS	54.818,75	54.818,75	48.307,84	48.307,84
12391K25601	GASKET HEAD COVER	3	PCS	17.519,70	52.559,10	13.930,17	41.790,51
16016K03H11	SCREW SET	3	PCS	5.537,38	16.612,14	3.799,93	11.399,79
082322MAU0JN3	MPX3 20W40 SJMA 0.8L NIP	5	LT	34.448,76	172.243,78	26.495,85	132.479,25
64302K1AN00ZA	COVER,FR TOP (BLACK)	1	PCS	18.182,00	18.182,00	17.091,20	17.091,20
17211K18900	ELEMENT COMP A/C	4	PCS	50.955,04	203.820,17	38.849,64	155.398,56
35121K1ZN20	SET FOB ASSY	1	PCS	272.727,0 0	272.727,00	229.091,0 0	229.091,00
64500K41N00ZA	COVER FR TOP (BLK)	1	PCS	167.568,0 0	167.568,00	140.029,0 0	140.029,00
91009KV8903	BRG,BALL RADIAL 60/22 UU	3	PCS	38.739,00	116.217,00	30.907,76	92.723,28
18318K1AN00	PROTECTOR,MUFFLER	1	PCS	36.364,00	36.364,00	30.909,00	30.909,00
16400K59A71	THROTTLEBODY ASSY	1	PCS	403.699,0 0	403.699,00	391.519,0 0	391.519,00
14510K9H900	TENSIONER,CAM CHAIN	1	PCS	54.924,00	54.924,00	55.809,60	55.809,60
33700K61901	LIGHT ASSY,REAR COMB	1	PCS	140.090,0 0	140.090,00	133.086,0 0	133.086,00
13000K59A10	CRANKSHAFT COMP	1	PCS	580.800,0 0	580.800,00	568.857,7 1	568.857,71
12391GGC900	GASKET HEAD COVER	8	PCS	34.969,22	279.753,76	28.094,92	224.759,36
14711KZY701	VALVE, IN	2	PCS	36.650,50	73.301,00	31.393,25	62.786,50
1210AK59A10	CYLINDER COMP	1	PCS	271.121,0 8	271.121,08	230.737,8 9	230.737,89
06535KTR900	RACE STEERING KIT	3	PCS	91.363,96	274.091,87	72.848,06	218.544,18
19104KVB930	CAP RESERVE TANK	2	PCS	10.898,77	21.797,54	4.656,64	9.313,28
06455KR3404	PAD SET FR (NA)	4	PCS	46.323,41	185.293,64	35.273,17	141.092,68
16400K03N31	THROTTLE BODY ASSY	1	PCS	232.727,0 0	232.727,00	199.789,0 0	199.789,00

22123K0SV00	ROLLER SET WEIGHT	1	PCS	36.364,00	36.364,00	30.546,00	30.546,00
45251KWB921	DISK FR BRAKE	1	PCS	162.162,00	162.162,00	121.044,71	121.044,71
12251K56N02	GASKET CYLINDER HEAD	1	PCS	17.272,73	17.272,73	15.076,37	15.076,37
91202KWN901	OIL SEAL 26X45X6	4	PCS	9.459,00	37.836,00	7.694,34	30.777,36
16450K25901	INJECTOR ASSY FUEL	1	PCS	180.180,00	180.180,00	148.011,42	148.011,42
13111K56N00	PIN PISTON	1	PCS	11.261,00	11.261,00	10.101,43	10.101,43
6455AK41N00	COVER FR TOP INNER ASSY	1	PCS	20.270,00	20.270,00	14.537,00	14.537,00
871XOK41N3OZAL	STRIPE SET L BLAK RED	1	SET	105.405,00	105.405,00	100.135,00	100.135,00
12251GF6010	GASKET CYLINDER HEAD 1	1	PCS	33.550,00	33.550,00	25.522,00	25.522,00
14721KWN900	VALVE,EXHAUST	1	PCS	91.564,34	91.564,34	71.710,94	71.710,94
35010K25600	KEY SET	2	PCS	227.387,40	454.774,80	161.916,18	323.832,36
42711K93N02	TIRE RR	3	PCS	255.319,20	765.957,60	181.105,33	543.315,99
12391KVY900	GASKET,HEAD COVER	1	PCS	116.216,00	116.216,00	88.469,82	88.469,82
17210KWB920	ELEMENT COMP A/C	1	PCS	32.895,33	32.895,33	27.751,48	27.751,48
12251KZR601	GASKET, CYLINDER HEAD	3	PCS	17.568,67	52.706,01	15.281,21	45.843,63
06455KREK02	PAD SET FR NEW PCX (CBS)	6	PCS	104.254,92	625.529,49	85.377,43	512.264,58
53140K18900	GRIP COMP., THROTTLE	1	PCS	10.909,00	10.909,00	8.700,19	8.700,19
082342MBK0LN0	SPX2 10W30 SLMB 0,8L REP	11	LT	58.305,10	6.705.085,93	43.398,10	4.990.781,50
88120KVY700	MIRROR ASSY,L BACK	8	PCS	29.669,13	237.353,04	20.115,49	160.923,92
HB6203RS	BEARING,BALL	5	PCS	24.986,72	124.933,60	19.377,31	96.886,55
22110K0JN00	FACE COMP MOVABLE DRIVE	5	PCS	52.612,63	263.063,14	42.814,46	214.072,30
12191KZR600	GASKET, CYLINDER	7	PCS	12.162,00	85.134,00	8.924,39	62.470,73
53205K1AN00ZG	COVER,HANDLE FR (BLK)	1	PCS	100.901,00	100.901,00	95.856,00	95.856,00
11394KPH900	GASKET R CRANKCASE CVR	3	PCS	23.020,83	69.062,50	18.059,33	54.177,99
22535KWN901	WEIGHT SET CLUTCH	6	PCS	120.549,34	723.296,06	94.632,52	567.795,12
18318K59A10	PROTECTOR, MUFFLER	1	PCS	44.595,00	44.595,00	29.415,83	29.415,83
16707KVB551	FILTER SET	16	PCS	47.748,00	763.968,00	37.345,45	597.527,20
06401KTL700	DRIVE CHAIN KIT	2	SET	172.205,50	344.411,00	133.154,99	266.309,98
91201GCC771	OIL SEAL 16X26X7 MAGNIT MATIC	4	PCS	5.627,93	22.511,72	3.777,64	15.110,56
12391KZR600	GASKET CYLINDER HEAD COVER	5	PCS	43.620,20	218.101,01	29.387,49	146.937,45
131A1KPH881	PISTON KIT (STD)	1	PCS	137.387,00	137.387,00	110.165,05	110.165,05
06401KEV881	DRIVE,CHAIN KIT	1	SET	167.273,02	167.273,02	134.719,71	134.719,71
50530K81N00	BAR COMP SIDE STAND	1	PCS	22.728,00	22.728,00	20.250,50	20.250,50
22110K44V00	FACE COMP MOVABLE DRIVE	27	PCS	61.279,44	1.654.544,96	49.365,49	1.332.868,23
88110KVY700	MIRROR ASSY,R BACK	7	PCS	29.540,94	206.786,56	20.500,80	143.505,60
06401KPH881	DRIVE,CHAIN KIT	1	SET	150.109,63	150.109,63	114.177,11	114.177,11
23411K0JN00	SHAFT,DRIVE	1	PCS	123.300,50	123.300,50	106.947,50	106.947,50
21395KVB901	GASKET MISSION CASE	6	PCS	17.568,00	105.408,00	13.498,79	80.992,74

22110KZR600	FACE COMP., MOVABLE DRIVE	7	PCS	65.493,86	458.457,04	51.874,07	363.118,49
12100KCN003	CYLINDER COMP	1	PCS	288.459,00	288.459,00	344.187,80	344.187,80
31926KYT901	SPARK PLUG U27EPR-9 (DS)	11	PCS	13.910,00	153.010,00	11.982,44	131.806,84
31928MFFD01	SPARK PLUG U24EPR9 (DS)	3	PCS	12.000,00	36.000,00	10.472,54	31.417,62
HB6201RS	BEARING, BALL	82	PCS	20.855,19	1.710.125,47	16.234,94	1.331.265,08
42711K0JN01	TIRE RR L (SRI) 90/90-14	5	PCS	228.788,28	1.143.941,38	174.676,56	873.382,80
06455K84902	PAD SET FR BRAKE (ABS)	5	PCS	62.302,20	311.510,98	50.280,35	251.401,75
22530KPH900	WEIGHT, PRIM CLUTCH	1	PCS	127.273,00	127.273,00	113.224,44	113.224,44
147A1KVY900	VALVE SET	2	PCS	58.559,00	117.118,00	48.484,88	96.969,76
53209GAH000	CLIP, HEADLIGHT	8	PCS	2.703,00	21.624,00	2.301,27	18.410,16
38110KTM851	HORN COMP (HIGH)	3	PCS	39.366,80	118.100,40	27.081,00	81.243,00
51490K84901	SEAL SET FR FORK(SHOWA)	2	PCS	138.288,00	276.576,00	118.419,80	236.839,60
17210K59A70	ELEMENT COMP AIR/C	17	PCS	55.776,56	948.201,59	46.334,93	787.693,81
91255KVB902	OIL SEAL 29X44X7	12	PCS	6.698,54	80.382,53	4.704,12	56.449,44
16700K16305	UNIT ASSY FUEL PUMP	2	PCS	477.250,96	954.501,91	375.261,91	750.523,82
22102KZR600	FACE, DRIVE	2	PCS	40.168,67	80.337,33	31.578,21	63.156,42
44800KVB910	BOX, SPEEDOMETER GEAR	4	PCS	62.613,00	250.452,00	50.355,01	201.420,04
18318K59A70	PROTECTOR,MUFFLER	1	PCS	27.418,72	27.418,72	20.984,78	20.984,78
06401K18900	DRIVE CHAIN KIT	2	PCS	250.189,50	500.379,00	198.450,29	396.900,58
06401KYZ900	DRIVE CHAIN KIT	4	PCS	167.869,35	671.477,40	136.040,27	544.161,08
22535K12V00	WEIGHT SET CLUTCH	3	PCS	167.107,91	501.323,73	143.485,42	430.456,26
12209K56N01	SEAL VALVE STEM (NOK)	8	PCS	3.636,00	29.088,00	3.054,00	24.432,00
2212AK36T00	ROLLER WEIGHT SET	4	PCS	45.571,77	182.287,08	37.337,07	149.348,28
90116K81N30	SCREW HANDLE LEVER PIVOT	1	PCS	4.545,00	4.545,00	4.318,00	4.318,00
12191KVB901	GASKET CYLINDER	1	PCS	9.321,00	9.321,00	7.860,67	7.860,67
AMIC-1000ML	AMIC INJECTOR CLEANER	1	PCS	359.372,34	359.372,34	360.334,78	360.334,78
22123K36T00	ROLLER SET, WEIGHT	1	SET	43.243,40	43.243,40	35.726,00	35.726,00
17210KVB930	ELEMENT COMP,AIR/C	2	PCS	51.038,92	102.077,83	38.388,16	76.776,32
22535K35V01	WEIGHT SET CLUTCH	1	PCS	120.909,00	120.909,00	100.017,57	100.017,57
9410912000	WASHER, DRAIN PLUG, 12MM	10	PCS	992	9.920,00	1.231,16	12.311,60
11393KYAC00	GASKET R COVER	1	PCS	28.378,00	28.378,00	21.834,57	21.834,57
34905GM9003	BULB, WINKER 12V 10W	14	PCS	7.125,72	99.760,08	5.128,91	71.804,74
18318K25900	PROTECTOR MUFFLER	1	PCS	47.297,00	47.297,00	26.330,65	26.330,65
16111KVB903	PISTON COMP VACUUM	7	PCS	93.464,60	654.252,18	72.848,00	509.936,00
22660KWWAOZ	OUTER ASSY PRIMARY CLUTCH	1	PCS	215.909,00	215.909,00	188.738,58	188.738,58
HB6301RS	BEARING,BALL	11	PCS	24.141,46	265.556,07	18.676,63	205.442,93
80105K1AN00ZA	SET ILLUS,LICENCE LIGHT COVER, TYPE 1	3	PCS	18.468,00	55.404,00	16.958,78	50.876,34

22201HP1670	DISK CLUTCH FRICTION LBL	1	PCS	172.693,0 0	172.693,00	157.151,0 0	157.151,00
131A1KWB920	PISTON KIT (STD)	2	PCS	105.856,0 0	211.712,00	84.744,60	169.489,20
35340KEV950	SWITCH,FR STOP	5	PCS	10.909,00	54.545,00	9.993,78	49.968,90
35340KWB601	SWITCH ASSY., L.	5	PCS	46.977,67	234.888,35	41.468,67	207.343,35
91372KPH900	O-RING, TAPP ADJ	12	PCS	13.657,46	163.889,46	11.618,43	139.421,16
34905KANW01	WB BULB (12V10W-YLT13)	4	PCS	12.464,58	49.858,30	9.920,80	39.683,20
11100KPH880	CRANKCASE COMP,R	1	PCS	243.096,0 0	243.096,00	212.881,5 0	212.881,50
22110K35V00	FACE COMP MOVABLE DRIVE	2	PCS	66.063,80	132.127,60	52.316,46	104.632,92
131A1KVB930	PISTON KIT (STD)	1	PCS	104.516,5 0	104.516,50	82.925,35	82.925,35
22011K81N00	PIECE SET,SLIDE	21	PCS	13.164,78	276.460,35	11.225,34	235.732,14
91202KVB901	OIL SEAL 20.8X52X7.5 PULLY CVT	58	PCS	7.633,50	442.743,08	5.393,96	312.849,68
50530K25900	BAR COMP., SIDE STAND	1	PCS	20.135,10	20.135,10	16.961,44	16.961,44
22102K97T01	FACE DRIVE	1	PCS	39.365,50	39.365,50	32.132,57	32.132,57
35200KPH901	SW UNIT WINKER	3	PCS	37.272,98	111.818,94	30.291,07	90.873,21
17210K1ZN20	ELEMENT COMP AIR/C	2	PCS	66.818,97	133.637,94	55.793,29	111.586,58
9501161000	STOPPER RUBBER A STAND	7	PCS	7.307,74	51.154,20	4.664,26	32.649,82
11203KVB901	UNDER RUBBER BUSH REAR	4	PCS	12.082,67	48.330,68	10.051,88	40.207,52
12391K03N31	GASKET HEAD COVER	1	PCS	74.324,00	74.324,00	49.002,40	49.002,40
17210K0JN00	ELEMENT COMP AIR/C	10	PCS	49.234,59	492.345,90	41.252,03	412.520,30
1300AK25600	CRANKSHAFT ASSY	1	PCS	485.455,0 0	485.455,00	443.736,5 0	443.736,50
44711K59A72	TIRE FRONT (SRI) 90/80- 14M/C 43P	1	PCS	229.671,1 2	229.671,12	161.685,7 7	161.685,77
30410KEH900	CDI UNIT	1	PCS	329.296,0 0	329.296,00	253.373,0 0	253.373,00
22110K97T00	FACE COMP MOVABLE	1	PCS	76.364,00	76.364,00	65.190,28	65.190,28
17210K16900	ELEMENT COMP., AIR CLEANER	46	PCS	46.697,03	2.148.063,50	37.550,53	1.727.324,38
34901KFVB51	BULB HEADLIGHT (12V 25/25W)	42	PCS	16.917,76	710.546,04	12.939,27	543.449,34
06535GN5505	RACE STEERING KIT	30	SET	88.105,79	2.643.173,78	66.681,85	2.000.455,50
06435K97N01	PAD SET RR BRAKE	11	PCS	114.032,7 8	1.254.360,62	91.428,83	1.005.717,13
42711KTM850	TIRE,RR	2	PCS	195.650,6 2	391.301,24	136.774,7 7	273.549,54
44711KTM850	TIRE, FR	2	PCS	157.216,6 0	314.433,20	106.791,7 7	213.583,54
12191K44V00	GASKET CYLINDER	3	PCS	8.660,94	25.982,82	6.641,00	19.923,00
22123K1AN00	ROLLER SET,WEIGHT	6	PCS	35.135,00	210.810,00	29.497,70	176.986,20
44712KZT901	TUBE, TIRE	1	PCS	31.747,09	31.747,09	24.156,97	24.156,97
06435KSPB01	PAD SET RR	5	PCS	58.107,45	290.537,25	46.001,21	230.006,05
52400K0J305	CUSHION ASSY,REAR	1	PCS	198.918,8 0	198.918,80	170.495,3 3	170.495,33
43125KPH903	SHOE COMP BRAKE (NA)	14	PCS	35.579,62	498.114,66	25.910,92	362.752,88
45351K81N31	DISK FR BRAKE	2	PCS	100.000,0 0	200.000,00	81.205,88	162.411,76
23100K97BA0	BELT DRIVE KIT	3	PCS	169.801,8 5	509.405,55	143.917,6 6	431.752,98

53178K81N30	HANDLE L LEVER (SCOOPY,BEAT,2018)	4	PCS	39.530,20	158.120,80	32.777,49	131.109,96
13000K84900	CRANK SHAFT COMP	1	PCS	689.700,0 0	689.700,00	627.627,0 0	627.627,00
50503KZL930	SHAFT MAIN STAND	1	PCS	11.364,00	11.364,00	9.307,00	9.307,00
16060KVSJ02	SENSOR SET	1	SET	283.784,0 0	283.784,00	235.249,8 0	235.249,80
45351K59A71	DISK, FR BRAKE	1	PCS	82.500,00	82.500,00	98.350,50	98.350,50
14401K18901	CHAIN, CAM(94L) (FS)	1	PCS	82.432,00	82.432,00	69.880,50	69.880,50
11395K56V50	GASKET L CRANKCASE COVER	2	PCS	7.621,91	15.243,82	6.483,90	12.967,80
22132KWN900	PIECE,SLIDE	16 8	PCS	8.050,71	1.352.518,44	6.512,83	1.094.155,44
ACG10GR	AHM CVT GREASE 10 GR	19	PCS	11.712,00	222.528,00	9.248,31	175.717,89
50661KWB600	RUBBER, STEP	4	PCS	8.229,13	32.916,50	6.679,96	26.719,84
91201GB4691	OIL SEAL, 30X42X4.5	3	PCS	4.852,98	14.558,95	3.250,89	9.752,67
15651K0JN00	GAUGE,OIL LEVEL	1	PCS	10.909,03	10.909,03	9.764,03	9.764,03
13101KEG880	PISTON (STD)	1	PCS	100.015,0 0	100.015,00	91.014,00	91.014,00
SS8175ML	OIL,SHOCK	31	LT	25.618,12	794.161,86	19.207,23	595.424,13
22110KVB900	FACE COMP MOVEABLE DRIVE	3	PCS	79.399,78	238.199,35	61.916,43	185.749,29
53178K59A10	LEVER L STRG HANDLE	3	PCS	30.405,75	91.217,25	25.336,00	76.008,00
35170KYZ901	SW UNIT DIMMER	2	PCS	14.380,77	28.761,54	11.872,83	23.745,66
61100K81N00ZC	FENDER FR (RO WH)	1	PCS	115.500,0 0	115.500,00	123.418,5 2	123.418,52
91205KF0003	OIL SEAL 12X20X5	4	PCS	6.256,48	25.025,92	4.250,95	17.003,80
30700KVB931	CAP ASSY NOISE SUPPRESSOR	23	PCS	16.667,00	383.341,00	13.830,67	318.105,41
52400K59A11	CUSHION ASSY RR	2	PCS	183.482,0 0	366.964,00	152.784,3 3	305.568,66
31201KPH881	BRUSH SET TERMINAL	3	PCS	20.000,00	60.000,00	14.134,27	42.402,81
11393KGH901	GASKET R COVER	1	PCS	25.676,00	25.676,00	19.383,42	19.383,42
12391KPP902	GASKET HEAD COVER	1	PCS	36.486,00	36.486,00	29.433,71	29.433,71
34906KET940	BULB,TAILLIGHT	68	PCS	13.700,82	931.655,76	9.016,59	613.128,12
53229MN1650	THREAD STEERING HEAD TOP	1	PCS	51.818,00	51.818,00	48.087,00	48.087,00
14721KZY701	VALVE, EX	1	PCS	59.459,00	59.459,00	48.308,60	48.308,60
91208KWB601	OIL SEAL, 11.6X22X7	5	PCS	3.939,50	19.697,52	2.899,25	14.496,25
19610K44V00	COVER COMP FAN	1	PCS	25.455,00	25.455,00	21.758,80	21.758,80
13101K36T00	PISTON (STD)	1	PCS	73.874,00	73.874,00	55.929,10	55.929,10
19241KGH900	SHAFT,WATER PUMP	1	PCS	43.243,00	43.243,00	40.836,00	40.836,00
91002KVY901	BRG BALL RADIAL 6007	2	PCS	41.441,00	82.882,00	31.857,04	63.714,08
64308K59A70ZB	COVER FR LOWER	2	PCS	82.373,32	164.746,64	76.738,58	153.477,16
22110K36A00	FACE COMP MOVABLE DRIVE	1	PCS	65.316,00	65.316,00	65.213,67	65.213,67
31926KRM841	SPARK PLUG CPR9EA-9 (NG)	30	PCS	19.353,45	580.603,49	14.663,53	439.905,90
34908GA7701	BULB WEDGE BASE 12V 3.4W	34	PCS	4.927,64	167.539,76	3.337,03	113.459,02
11395KWB920	GSKT L CRANKCASE COVER	4	PCS	16.364,00	65.456,00	11.298,72	45.194,88
1210AKZR600	CYLINDER COMP	3	PCS	267.780,0 0	803.340,00	198.545,3 1	595.635,93
43520MJ6316	M/C PISTON SET	1	PCS	81.920,33	81.920,33	63.827,97	63.827,97

23100K1AN23	BELT,DRIVE	1	PCS	81.818,01	81.818,01	69.452,92	69.452,92
44800K25900	BOX ASSY., SPEEDOMETER GEAR	4	PCS	52.252,00	209.008,00	38.429,50	153.718,00
22110KVY900	FACE COMP,MOVABLE DRIVE	1	PCS	57.513,63	57.513,63	47.578,39	47.578,39
061A1KFL002	GASKET KIT A	1	PCS	55.655,50	55.655,50	42.087,02	42.087,02
45351KVY961	DISK FR BRAKE	1	PCS	106.364,00	106.364,00	93.398,17	93.398,17



Item No	Item Name	Out Qty	Unit	COGS	Amount	Unit Cost	Total Unit Cost
9806786881	SPARK PLUG CPR6EA9 (NG)	6	PCS	19.369,36	116.216,13	10.782,76	64.696,56
42711K59A12	TIRE RR (90/90-14 FT235)	11	PCS	237.663,27	2.614.295,98	161.898,38	1.780.882,18
34901KFVB51	BULB HEADLIGHT (12V 25/25W)	63	PCS	16.931,60	1.066.690,80	12.939,27	815.174,01
06455KWB601	PAD SET FR	33	PCS	46.782,81	1.543.832,73	35.903,47	1.184.814,51
16700KZR305	PUMP UNIT FUEL	1	PCS	480.389,55	480.389,55	373.135,30	373.135,30
12251GGC901	GASKET CYLINDER HEAD	1	PCS	13.063,00	13.063,00	9.716,32	9.716,32
88110KVY700	MIRROR ASSY,R BACK	2	PCS	29.578,75	59.157,50	20.500,80	41.001,60
17572GGLJ00	O-RING FUEL PUMP	29	PCS	15.697,09	455.215,66	10.969,93	318.127,97
06401K41N01	DRIVE CHAIN KIT	3	SET	172.973,00	518.919,00	128.218,62	384.655,86
51410K0JN01	PIPE COMP,FR FORK	1	PCS	86.855,14	86.855,14	72.296,60	72.296,60
44711KVB931	TIRE, FR	1	PCS	158.488,75	158.488,75	107.423,23	107.423,23
06455KR3404	PAD SET FR (NA)	1	PCS	46.354,27	46.354,27	35.273,17	35.273,17
19642K66V00	CAP L COVER	1	PCS	11.261,00	11.261,00	10.258,00	10.258,00
53140KVBT00	GRIP COMP., THROTTLE	1	PCS	11.596,00	11.596,00	9.640,64	9.640,64
34901K18901	BULB,HEAD LIGHT	6	PCS	51.513,17	309.079,00	42.967,31	257.803,86

11103KVB930	RUBBER BUSH ENG HANGER	2	PCS	15.693,32	31.386,64	11.727,15	23.454,30
082322MBK8LNO	MPX2 10W30 SLMB 0,8L REP	685	PCS	46.771,62	32.038.561,39	37.228,84	25.501.755,40
ACG10GR	AHM CVT GREASE 10 GR	44	PCS	11.712,00	515.328,00	9.248,31	406.925,64
44711K45N00TB	TUBELESS TIRE FR 100/80-17	1	PCS	325.070,00	325.070,00	242.943,31	242.943,31
14520K94T01	LIFTER ASSY TENSIONER	1	PCS	133.076,00	133.076,00	117.704,20	117.704,20
SS8175ML	OIL,SHOCK	11	LT	25.675,73	282.433,00	19.207,23	211.279,53
17210K03N30	ELEMEN COMP, AIR/C	15	PCS	39.854,05	597.810,74	32.276,40	484.146,00
06141KWB505	CAM CHAIN KIT	5	PCS	52.418,93	262.094,65	40.659,58	203.297,90
22123K36T00	ROLLER SET, WEIGHT	3	SET	43.243,40	129.730,20	35.726,00	107.178,00
3501AKZR600	KEY SET	1	PCS	244.100,83	244.100,83	182.708,08	182.708,08
31600KVBNS1	REG RECT,COMP	1	PCS	102.216,41	102.216,41	86.269,94	86.269,94
2212AK36T00	ROLLER WEIGHT SET	2	PCS	45.571,77	91.143,54	37.337,07	74.674,14
22535KVY900	WEIGHT SET CLUCTH	3	PCS	126.444,24	379.332,72	100.965,72	302.897,16
13101K81N00	PISTON (STD)	2	PCS	63.267,86	126.535,72	49.833,24	99.666,48
12251GF6010	GASKET CYLINDER HEAD 1	1	PCS	39.600,00	39.600,00	25.522,00	25.522,00
23100KVYBA1	BELT DRIVE	4	PCS	123.560,46	494.241,84	95.067,42	380.269,68
91109KVY901	BRG,NEEDLE 20X29X18	17	PCS	31.519,75	535.835,71	24.597,22	418.152,74
11393KYAC00	GASKET R COVER	2	PCS	28.378,00	56.756,00	21.834,57	43.669,14
30700KPH881	CAP ASSY NOISE SUPPRESSOR	24	PCS	17.984,80	431.635,20	14.029,15	336.699,60
06401KWW900	DRIVE CHAIN KIT	8	SET	159.121,50	1.272.972,00	116.949,46	935.595,68
082342MBK0LNO	SPX2 10W30 SLMB 0,8L REP	103	LT	58.495,30	6.025.015,90	43.398,10	4.470.004,30
91009KVY961	BRG,BALL RADIAL 6902U	8	PCS	25.219,15	201.753,22	21.110,96	168.887,68
12251K0JN01	GASKET CYLINDER HEAD	1	PCS	11.261,00	11.261,00	9.068,43	9.068,43
64360K59A70ZD	CVR L UNDER SIDE(MA SO RD)	1	PCS	532.433,00	532.433,00	505.811,00	505.811,00
88120KVY700	MIRROR ASSY,L BACK	4	PCS	29.669,13	118.676,52	20.115,49	80.461,96
53133K18900	RUBBER,HNDL CUSH	8	PCS	2.257,25	18.058,00	1.476,64	11.813,12
22110K36A00	FACE COMP MOVABLE DRIVE	3	PCS	65.316,00	195.948,00	65.213,67	195.641,01
16700K0JN01	UNIT ASSY FUEL PUMP BULB WEDGE BASE 12V 3.4W	1	PCS	326.156,00	326.156,00	277.211,09	277.211,09
34908GA7701	SENSOR ASSY T-OIL	31	PCS	5.208,84	161.473,93	3.337,03	103.447,93
37750KPH701	SENSOR ASSY T-OIL	1	PCS	61.230,20	61.230,20	52.085,75	52.085,75
23100K0JBA0	BELT DRIVE KIT	3	PCS	112.162,00	336.486,00	93.881,00	281.643,00
52400KZR600	CUSHION ASSY RR	2	PCS	214.926,00	429.852,00	165.064,12	330.128,24
22535KZLA00	WEIGHT SET CLUTCH	1	PCS	119.999,99	119.999,99	99.038,79	99.038,79
51410KZLA01	PIPE COMP FR FORK	5	PCS	131.004,84	655.024,20	106.245,20	531.226,00
23100K44BA0	BELT DRIVE, KIT	22	PCS	127.398,25	2.802.761,48	100.753,62	2.216.579,64
42711KWW010	TIRE RR,80/90-17 FT138	2	PCS	189.682,14	379.364,27	136.392,66	272.785,32
90304KGH901	NUT,U,10MM	1	PCS	8.559,00	8.559,00	7.844,60	7.844,60
11203KVB901	UNDER RUBBER BUSH REAR	3	PCS	12.082,67	36.248,00	10.051,88	30.155,64
17210K0JN00	ELEMENT COMP AIR/C	11	PCS	49.241,70	541.658,70	41.252,03	453.772,33
44711KTM850	TIRE, FR	11	PCS	157.216,60	1.729.382,57	106.791,77	1.174.709,47
22123K1AN00	ROLLER SET,WEIGHT	2	PCS	35.135,00	70.270,00	29.497,70	58.995,40

44712KZT901	TUBE, TIRE	2	PCS	31.747,09	63.494,18	24.156,97	48.313,94
17910K81N01	CABLE COMP A, THROT	1	PCS	73.636,00	73.636,00	64.734,60	64.734,60
35180KPH881	SW UNIT HORN	2	PCS	26.840,57	53.681,14	22.149,24	44.298,48
HB6201RS	BEARING, BALL	101	PCS	21.040,04	2.125.044,24	16.234,94	1.639.728,94
11395KYAC00	GASKET L COVER	2	PCS	7.465,55	14.931,09	6.174,00	12.348,00
91201K44V01	OIL SEAL, 20.8X30.5X6	2	PCS	4.298,00	8.596,00	2.966,00	5.932,00
38502KWN901	RELAY COMP, POWER	1	PCS	59.091,00	59.091,00	50.355,91	50.355,91
42711KVB931	TIRE, RR	1	PCS	191.298,45	191.298,45	132.069,15	132.069,15
17920K56N10	CABLE COMP B, THROT	1	PCS	36.937,00	36.937,00	31.027,00	31.027,00
16450KZR601	INJECTOR ASSY FUEL	1	PCS	132.281,50	132.281,50	117.505,92	117.505,92
22100KWN901	22100KWN900	2	PCS	112.613,00	225.226,00	98.905,54	197.811,08
22102KZR600	FACE, DRIVE	5	PCS	40.260,22	201.301,10	31.578,21	157.891,05
64420K59A70ZD	GARNIS L FR	1	PCS	19.669,67	19.669,67	18.319,44	18.319,44
12391KVB900	GASKET HEAD COVER	1	PCS	12.072,82	12.072,82	8.591,46	8.591,46
131A1KVV960	PISTON KIT (STD)	1	PCS	107.207,00	107.207,00	85.624,62	85.624,62
082342MAK1LNO	SPX1 10W30 SLMA 1L REP	19	LT	61.857,71	1.175.296,58	49.040,15	931.762,85
33130KFVB51	SOCKET COMP, HEAD LIGHT	1	PCS	14.277,17	14.277,17	11.771,00	11.771,00
12100K0JN00	CYLINDER COMP	1	PCS	204.055,50	204.055,50	185.644,73	185.644,73
17210KPH900	ELEMENT COMP AIR / C	3	PCS	28.334,20	85.002,60	23.361,51	70.084,53
22110KVB900	FACE COMP MOVEABLE DRIVE	4	PCS	79.686,06	318.744,24	61.916,43	247.665,72
14721KWN900	VALVE, EXHAUST	2	PCS	91.728,17	183.456,33	71.710,94	143.421,88
AMIC-50ML	AMIC INJECTOR CLEANER	2	PCS	22.523,00	45.046,00	18.597,38	37.194,76
061A1KEH002	GASKET KIT A	1	PCS	59.091,00	59.091,00	43.492,81	43.492,81
3501AK60B00	KEY SET ASSY	1	PCS	245.495,00	245.495,00	177.019,66	177.019,66
22105K44V00	BOSS DRIVE FACE	22	PCS	22.973,30	505.412,50	16.051,18	353.125,96
51490KC5305	SEAL SET, FR FORK	12	PCS	31.227,48	374.729,78	24.271,57	291.258,84
14401KYZ900	CHAIN CAM 88L	1	PCS	34.938,67	34.938,67	27.730,03	27.730,03
53175K81N31	LEVER R STEERING HANDLE SCOOPY (HITAM)	2	PCS	45.045,00	90.090,00	33.917,59	67.835,18
23100KZLBA0	BELT DRIVE	1	SET	132.298,79	132.298,79	104.507,61	104.507,61
9410912000	WASHER, DRAIN PLUG, 12MM	4	PCS	992	3.968,00	1.231,16	4.924,64
51401KWW641	SPRING, FR FORK	2	PCS	20.000,00	40.000,00	15.500,00	31.000,00
18318K25900	PROTECTOR MUFFLER	3	PCS	47.297,00	141.891,00	26.330,65	78.991,95
35850KCJ690	SWITCH, STARTER	1	PCS	68.919,00	68.919,00	47.262,83	47.262,83
64320K59A70ZD	GARNISH R FR	1	PCS	19.619,56	19.619,56	18.263,73	18.263,73
64308K59A70ZB	COVER FR LOWER	1	PCS	82.373,32	82.373,32	76.738,58	76.738,58
19748K66V00	SEAL DUCT	1	PCS	2.703,00	2.703,00	2.568,00	2.568,00
31926KRM841	SPARK PLUG CPR9EA-9 (NG)	191	PCS	19.358,33	3.697.440,76	14.663,53	2.800.734,23
HPC480ML	HONDA PARTS CLEANER	11	PCS	33.499,32	368.492,47	28.517,33	313.690,63
35160KPH881	SW UNIT START	2	PCS	26.530,95	53.061,90	22.838,08	45.676,16
22535KWN901	WEIGHT SET CLUTCH	3	PCS	120.692,39	362.077,17	94.632,52	283.897,56
4054AK07900	ADJUSTER R CHAIN ASSY	1	PCS	15.766,00	15.766,00	12.807,73	12.807,73
14711KWN900	VALVE, INLET	1	PCS	41.204,56	41.204,56	37.122,24	37.122,24

38770K15601	UNIT COMP PGM-FI/IGN	1	PCS	444.400,00	444.400,00	404.404,00	404.404,00
43130KZL930	SHOE COMP BRAKE	60	PCS	47.237,70	2.834.262,01	38.622,32	2.317.339,20
53175KVGA21	LEVER R STRG HANDLE CBS ITEM	1	PCS	46.396,00	46.396,00	38.548,47	38.548,47
42711K45N01	TIRE, RR.(IRC)	1	PCS	582.992,00	582.992,00	526.261,50	526.261,50
06455KPP901	PAD SET	6	PCS	44.669,31	268.015,85	34.090,02	204.540,12
2212AKVB900	ROLLER WEIGHT SET	4	PCS	57.504,36	230.017,42	45.539,31	182.157,24
35010K81N00	KEY SET	1	PCS	207.082,89	207.082,89	149.343,07	149.343,07
35150KPH880	SW UNIT LIGHTING	1	PCS	30.000,00	30.000,00	24.838,10	24.838,10
31926KYT901	SPARK PLUG U27EPR-9 (DS)	5	PCS	13.910,00	69.550,00	11.982,44	59.912,20
AMIC-ENF-35	AMIC ENGINE FLUSH 35ML	6	PCS	18.018,00	108.108,00	15.135,00	90.810,00
15651KVY900	GAUGE,OIL LEVEL	1	PCS	4.092,00	4.092,00	3.437,00	3.437,00
53209GAH000	CLIP, HEADLIGHT	4	PCS	2.703,00	10.812,00	2.301,27	9.205,08
06455K59A71	PAD SET FR BRAKE	11	PCS	78.093,58	859.029,33	64.486,72	709.353,92
35340GW3980	SWITCH,FR STOP	4	PCS	53.957,64	215.830,56	42.443,58	169.774,32
2212AK44V00	ROLLER WEIGHT SET	7	PCS	46.352,06	324.464,42	36.788,74	257.521,18
22804148000	RUBBER, CLUTCH DUMPER	15	PCS	4.054,00	60.810,00	1.996,78	29.951,70
91052K45N03	BEARING, RAD BALL 6004UU	1	PCS	40.405,75	40.405,75	33.710,83	33.710,83
51410K18901	PIPE COMP FR FORK	1	PCS	209.459,00	209.459,00	176.608,00	176.608,00
42753KWF901	VALVE,RIM(TRITON)	1	PCS	7.273,00	7.273,00	6.109,00	6.109,00
HBF50ML	BRAKE,FLUID	5	LT	7.545,28	37.726,39	5.750,36	28.751,80
53175KEH601	LEVER R STRG HANDLE	1	PCS	19.370,00	19.370,00	15.541,78	15.541,78
35111K59A71	FOB ASSY	1	PCS	296.928,60	296.928,60	261.219,17	261.219,17
06455KREK02	PAD SET FR NEW PCX (CBS)	4	PCS	104.573,39	418.293,55	85.377,43	341.509,72
44711K97N01	TIRE,FR(IRC)	1	PCS	283.636,33	283.636,33	228.399,11	228.399,11
14401KPH901	CHAIN CAM	1	PCS	77.165,54	77.165,54	62.168,61	62.168,61
16700K81N00	UNIT ASSY FUEL PUMP	4	PCS	391.607,78	1.566.431,12	309.158,27	1.236.633,08
34905KANW01	WB BULB (12V10W- YLT13)	4	PCS	11.641,14	46.564,56	9.920,80	39.683,20
42711K1ZN21	TIRE RR (IRC) (130/70 13)	2	PCS	342.478,75	684.957,50	289.311,25	578.622,50
13101K56N00	PISTON (STD)	1	PCS	81.400,00	81.400,00	69.768,17	69.768,17
HB6202	BEARING,BALL	1	PCS	17.273,00	17.273,00	13.739,33	13.739,33
14610086113	GUIDE,CAM CHAIN	1	PCS	9.392,16	9.392,16	8.165,75	8.165,75
11394KPH900	GASKET R CRANKCASE CVR	1	PCS	24.775,00	24.775,00	18.059,33	18.059,33
22011K81N00	PIECE SET,SLIDE	110	PCS	13.952,61	1.534.786,81	11.225,34	1.234.787,40
13011K59A10	RING SET PISTON (STD)	1	PCS	54.818,74	54.818,74	48.307,84	48.307,84
1210AKZR600	CYLINDER COMP	1	PCS	272.443,33	272.443,33	198.545,31	198.545,31
51490GN5305	SEAL SET FR FORK	44	PCS	37.753,11	1.661.136,99	29.754,93	1.309.216,92
16400K25601	THROTTLE BODY ASSY	3	PCS	388.739,00	1.166.217,00	326.523,42	979.570,26
22535K81N00	WEIGHT SET CLUTCH	2	PCS	117.887,63	235.775,25	98.320,11	196.640,22
13011K44V00	RING SET PISTON (STD)	3	PCS	45.553,32	136.659,96	39.199,71	117.599,13
19642K2FN10	CAP,L COVER	1	PCS	13.964,00	13.964,00	13.266,00	13.266,00
52400K81N01	CUSHION ASSY REAR	4	PCS	184.761,50	739.046,00	152.137,82	608.551,28
22102K44V00	FACE DRIVE	10	PCS	36.452,22	364.522,17	29.475,86	294.758,60

12391GGC900	GASKET HEAD COVER	3	PCS	35.005,26	105.015,78	28.094,92	84.284,76
06141KRS505	CAM CHAIN KIT	1	SET	45.432,36	45.432,36	34.807,62	34.807,62
22870K15920	CABLE COMP CLUTCH	2	PCS	43.974,67	87.949,34	30.733,47	61.466,94
91201KWN902	SEAL 20.8X32X6	2	PCS	7.265,83	14.531,66	5.020,69	10.041,38
42711KTM850	TIRE,RR	2	PCS	196.499,74	392.999,48	136.774,77	273.549,54
53220GN5900	THREAD HEAD TOP	2	PCS	20.270,00	40.540,00	16.808,75	33.617,50
082342MAK0LN9	OLI SPX1 10W30 SL 0.8L FED	5	LT	52.711,53	263.557,65	42.208,54	211.042,70
44711KWW010	TIRE FR,70/90-17 FT138	3	PCS	155.454,64	466.363,91	107.385,12	322.155,36
23100KOWBA0	BELT DRIVE KIT	3	PCS	170.455,00	511.365,00	137.806,00	413.418,00
90666K59A11	CLIP SNAP FIT(PO)	1	PCS	1.316,73	1.316,73	1.140,31	1.140,31
35010GN5830	KEY SET	1	PCS	65.993,00	65.993,00	65.257,00	65.257,00
HIC60ML	HONDA INJECTOR CLEANER	2	PCS	24.091,00	48.182,00	20.776,60	41.553,20
91255KVB902	OIL SEAL 29X44X7	5	PCS	6.718,07	33.590,37	4.704,12	23.520,60
06401K15900	DRIVE CHAIN KIT	1	PCS	268.224,56	268.224,56	219.366,28	219.366,28
4054AKWWA00	ADJUSTER R, CHAIN ASSY	1	PCS	8.559,00	8.559,00	5.706,78	5.706,78
38502GGZJ01	RELAY COMP POWER	5	PCS	35.109,06	175.545,29	27.414,53	137.072,65
17210K97N00	ELEMENT COMP AIR/C	5	PCS	70.446,78	352.233,92	57.003,36	285.016,80
16700K16305	UNIT ASSY FUEL PUMP	3	PCS	480.180,00	1.440.540,00	375.261,91	1.125.785,73
84100K59A70ZH	RAIL RR GRAB NH-303M	1	PCS	178.379,00	178.379,00	161.115,00	161.115,00
12100KVY900	CYLINDER COMP	1	PCS	196.950,00	196.950,00	171.192,78	171.192,78
06401KYZ900	DRIVE CHAIN KIT	11	PCS	168.419,35	1.852.612,80	136.040,27	1.496.442,97
41241KFL851	DAMPER RR WHEEL SET	7	PCS	19.153,06	134.071,39	12.936,07	90.552,49
22535K16A40	WEIGHT SET CLUTCH	10	PCS	158.524,93	1.585.249,26	131.685,12	1.316.851,20
53178K25910	LEVER L STRG HANDLE	1	PCS	24.629,75	24.629,75	20.700,07	20.700,07
31917KORV01	PLUG SPARK (LMAR8L- 9)(NGK)	1	PCS	62.727,00	62.727,00	54.572,00	54.572,00
44711K93N02	TIRE FR	2	PCS	212.272,20	424.544,40	149.254,07	298.508,14
11394K56V50	GASKET R CRANKCASE COVER	1	PCS	22.072,00	22.072,00	18.666,63	18.666,63
91205KF0003	OIL SEAL 12X20X5	3	PCS	6.256,47	18.769,42	4.250,95	12.752,85
21395KZR600	GASKET, TRANSMISSION CASE	1	PCS	7.658,00	7.658,00	6.540,00	6.540,00
91002KVB930	BEARING, RADIAL BALL SPECIAL,	1	PCS	61.261,00	61.261,00	47.194,71	47.194,71
64305K81N00ZA	COVER FR TOP	1	PCS	22.891,00	22.891,00	18.525,98	18.525,98
5240AKWWA01	CUSHION ASSY RR (SET)	1	PCS	429.279,00	429.279,00	343.070,75	343.070,75
22535K35V01	WEIGHT SET CLUTCH	1	PCS	121.490,50	121.490,50	100.017,57	100.017,57
06435KPP901	PAD SET RR	3	PCS	43.912,46	131.737,39	33.410,71	100.232,13
44800KWW650	GEAR BOX ASSY, SPDMT	1	PCS	44.920,00	44.920,00	32.480,92	32.480,92
1455AKTL6B0	PUSH ROD ASSY TENSIONER	6	PCS	34.834,79	209.008,72	29.754,85	178.529,10
35010KWWA00	KEY SET	1	PCS	295.045,00	295.045,00	196.794,09	196.794,09
53100K59A70	PIPE COMP STRG HANDLE	1	PCS	115.316,00	115.316,00	99.130,33	99.130,33
23238KVB900	COLLAR, SPRING	1	PCS	25.091,40	25.091,40	23.454,75	23.454,75
22105KZLC00	BOSS DRIVE FACE	1	PCS	22.973,71	22.973,71	16.699,33	16.699,33
64601K59A70ZL	COVER L FR (MA SO RD)	1	PCS	266.216,00	266.216,00	251.847,17	251.847,17

91202KJ9003	OIL SEAL 20X32X6 DRIVEN PULLY CVT	70	PCS	7.640,65	534.845,15	5.024,53	351.717,10
16707KVBS51	FILTER SET	4	PCS	41.996,34	167.985,34	37.345,45	149.381,80
91202KOJN01	OIL SEAL 19.5X31.5X6	2	PCS	18.324,06	36.648,12	12.851,92	25.703,84
53140K44V00	GRIP COMP THROTTLE	3	PCS	10.070,44	30.211,32	7.309,29	21.927,87
14500KYZ900	ARM COMP., CAM CHAIN TENSI	1	PCS	40.541,00	40.541,00	29.270,58	29.270,58
30410KEH900	CDI UNIT	1	PCS	253.000,00	253.000,00	253.373,00	253.373,00
45530K03M61	CYLINDER SET, MASTER	5	SET	84.234,00	421.170,00	70.757,00	353.785,00
91009KVB903	BRG,BALL RADIAL 60/22 UU	6	PCS	38.739,00	232.434,00	30.907,76	185.446,56
17210KZLA00	ELEMENT COMP., AIR CLEANER	2	PCS	47.991,94	95.983,88	39.742,51	79.485,02
06535GN5505	RACE STEERING KIT	37	SET	89.901,24	3.326.345,80	66.681,85	2.467.228,45
23411KZLC30	SHAFT DRIVE	1	PCS	63.650,00	63.650,00	103.545,15	103.545,15
3501AK93N00	KEY SET	1	PCS	210.811,00	210.811,00	161.570,18	161.570,18
131A1KWN902	PISTON KIT (STD)	1	PCS	113.514,00	113.514,00	90.524,74	90.524,74
22110KZR600	FACE COMP., MOVABLE DRIVE	3	PCS	65.705,56	197.116,68	51.874,07	155.622,21
31600K26B01	REG RECT COMP	1	PCS	390.498,00	390.498,00	355.353,00	355.353,00
38110KTM851	HORN COMP (HIGH)	7	PCS	39.366,80	275.567,60	27.081,00	189.567,00
53178KVB900	LEVER,L STRG HNDL	1	PCS	24.775,00	24.775,00	20.641,81	20.641,81
06455K84902	PAD SET FR BRAKE (ABS)	4	PCS	62.407,65	249.630,61	50.280,35	201.121,40
90105KVY900	BOLT,FLANGE10X270	1	PCS	17.117,00	17.117,00	14.632,33	14.632,33
53178K81N30	HANDLE L LEVER (SCOOPY,BEAT,2018)	1	PCS	38.739,00	38.739,00	32.777,49	32.777,49
91001KE6831	BRG,BALL RADIAL 6204	1	PCS	79.200,00	79.200,00	70.400,00	70.400,00
22131KOJN00	PLATE RAMP GENIO	6	PCS	22.892,00	137.352,00	18.802,90	112.817,40
17210K59A70	ELEMENT COMP AIR/C	9	PCS	55.814,72	502.332,48	46.334,93	417.014,37
HB6204	BEARING,BALL	7	PCS	21.917,63	153.423,39	17.656,99	123.598,93
91201GB4691	OIL SEAL, 30X42X4.5	1	PCS	5.061,29	5.061,29	3.250,89	3.250,89
42711K45N00TB	TUBELESS TIRE RR 130/70-17	1	PCS	484.545,00	484.545,00	363.842,67	363.842,67
17210K56N00	ELEMENT COMP AIR CLEANER	1	PCS	56.107,50	56.107,50	42.597,70	42.597,70
50520KVB900	SPRING MAIN STAND	1	PCS	4.401,50	4.401,50	3.104,37	3.104,37
13011K81N00	RING SET PISTON (STD)	1	PCS	45.532,69	45.532,69	40.329,07	40.329,07
082322MAK8LN9	MPX1 10W30 SLMA 1,2L FED	24	LT	57.486,30	1.379.671,28	47.522,61	1.140.542,64
31500KPH881	BATTERY GTZ5S GS	24	PCS	220.391,30	5.289.391,26	176.938,79	4.246.530,96
22535K12V00	WEIGHT SET CLUTCH	4	PCS	167.107,92	668.431,66	143.485,42	573.941,68
12251KZR601	GASKET, CYLINDER HEAD	1	PCS	17.568,67	17.568,67	15.281,21	15.281,21
35170KPH651	SW. UNIT DIMMER	2	PCS	23.636,00	47.272,00	19.153,62	38.307,24
082342MAK8LN9	OLI SPX1 10W30 SLMA 1,2L FED	19	LT	72.473,35	1.376.993,74	56.923,42	1.081.544,98
51410KWW641	PIPE COMP,FR FORK	2	PCS	133.683,01	267.366,02	109.805,81	219.611,62
22102KOJN00	FACE,DRIVE	2	PCS	28.108,84	56.217,67	23.677,50	47.355,00
34901KC5003	BULB,HEADLIGHT	1	PCS	121.818,00	121.818,00	98.510,79	98.510,79
53178KYE900	LEVER COMP,L HNDL	1	PCS	31.532,00	31.532,00	25.865,27	25.865,27
5050AK25900	STAND ASSY MAIN	1	PCS	128.378,00	128.378,00	70.971,18	70.971,18

34905GM9003	BULB, WINKER 12V 10W	15	PCS	7.125,72	106.885,80	5.128,91	76.933,65
34906KET940	BULB, TAILLIGHT	94	PCS	13.819,90	1.299.070,84	9.016,59	847.559,46
23100K1ABA0	BELT DRIVE KIT	2	PCS	107.273,00	214.546,00	87.964,00	175.928,00
HB63012RS	BEARING, BALL	6	PCS	27.072,00	162.432,00	24.636,00	147.816,00
9805657713	SPARK PLUG C7HSA (NG)	3	PCS	14.809,05	44.427,15	11.082,72	33.248,16
51400K97305	FORK ASSY, R FRONT	1	SET	368.430,00	368.430,00	335.269,00	335.269,00
16111KVB903	PISTON COMP VACUUM	8	PCS	93.501,46	748.011,68	72.848,00	582.784,00
80105K1AN00ZA	SET ILLUS, LICENCE LIGHT COVER, TYPE 1	1	PCS	18.468,00	18.468,00	16.958,78	16.958,78
12391KRM840	GASKET HEAD COVER	2	PCS	12.303,00	24.605,99	9.178,37	18.356,74
91005KVBNS0	BRG, COMP DRIVE SHAFT	5	PCS	31.977,26	159.886,32	26.308,95	131.544,75
11395KWB920	GSKT L CRANKCASE COVER	5	PCS	16.364,00	81.820,00	11.298,72	56.493,60
22110KVY900	FACE COMP, MOVABLE DRIVE	2	PCS	57.513,63	115.027,25	47.578,39	95.156,78
13000K1ZT00	CRANKSHAFT COMP	1	PCS	642.234,00	642.234,00	527.668,75	527.668,75
08CLAH50500A	HONDA M/C GENUINE COOLANT	58	LT	16.486,22	956.200,49	13.759,35	798.042,30
12209GB4682	SEAL VLV STEM	14	PCS	5.356,55	74.991,64	3.838,20	53.734,80
35345GW0900	SWITCH, FR STOP	4	PCS	10.000,00	40.000,00	8.807,69	35.230,76
17211K18900	ELEMENT COMP A/C	2	PCS	51.173,74	102.347,48	38.849,64	77.699,28
9501161000	STOPPER RUBBER A STAND	3	PCS	7.307,75	21.923,24	4.664,26	13.992,78
12391KZR600	GASKET CYLINDER HEAD COVER	3	PCS	43.781,37	131.344,11	29.387,49	88.162,47
52147028301	RUBBER BUSH., RR FORK PIV	4	PCS	10.360,00	41.440,00	7.997,47	31.989,88
44711K59A12	TIRE FR (80/90-14 FT235)	18	PCS	213.586,30	3.844.553,42	143.593,29	2.584.679,22
06435K97N01	PAD SET RR BRAKE	3	PCS	114.117,50	342.352,50	91.428,83	274.286,49
31201KPPTA01	BRUSH TERMINAL SET	1	PCS	22.727,00	22.727,00	16.118,79	16.118,79
19217MAL300	SEAL, MECHANICAL	2	PCS	60.945,00	121.890,00	42.218,70	84.437,40
1210AK59A10	CYLINDER COMP	1	PCS	271.121,08	271.121,08	230.737,89	230.737,89
50503K25900	SHAFT MAIN STAND	1	PCS	16.553,38	16.553,38	10.683,89	10.683,89
42711K0JN01	TIRE RR L (SRI) 90/90-14	6	PCS	228.788,28	1.372.729,65	174.676,56	1.048.059,36
45251KWB921	DISK FR BRAKE	1	PCS	162.162,00	162.162,00	121.044,71	121.044,71
06535KTR900	RACE STEERING KIT	1	PCS	92.616,65	92.616,65	72.848,06	72.848,06
33741MS6921	REFLECTOR, REFLEX(STANLEY)	1	PCS	15.455,00	15.455,00	14.682,00	14.682,00
18318K81N00ZA	PROTECTOR MUFFLER	4	PCS	44.214,67	176.858,67	33.171,62	132.686,48
06401K18900	DRIVE CHAIN KIT	2	PCS	251.027,33	502.054,66	198.450,29	396.900,58
35010K1AN00	KEY SET	1	PCS	265.766,00	265.766,00	211.587,73	211.587,73
12100KZL930	CYLINDER COMP	1	PCS	228.829,00	228.829,00	202.627,00	202.627,00
17211K15900	ELEMENT COMP AIR/C	6	PCS	53.153,74	318.922,44	38.033,14	228.198,84
12391KVY900	GASKET, HEAD COVER	3	PCS	116.216,00	348.648,00	88.469,82	265.409,46
45530KET920	CYLINDER SET, MSTR	5	PCS	66.184,61	330.923,05	53.519,14	267.595,70
35010K25600	KEY SET	1	PCS	227.387,40	227.387,40	161.916,18	161.916,18
22535K44V00	WEIGHT SET CLUTCH	4	SET	108.066,60	432.266,39	88.551,14	354.204,56
17210KWB920	ELEMENT COMP A/C	1	PCS	32.895,33	32.895,33	27.751,48	27.751,48
64501K59A70ZL	COVER R FR (MA SO RD)	1	PCS	266.216,00	266.216,00	251.952,80	251.952,80

17210KVB930	ELEMENT COMP,AIR/C	2	PCS	51.130,71	102.261,41	38.388,16	76.776,32
45530KVY911	CYLINDER SET, MASTER	2	PCS	66.798,43	133.596,85	54.961,42	109.922,84
HB6301RS	BEARING,BALL	18	PCS	24.275,82	436.964,70	18.676,63	336.179,34
HB6203RS	BEARING,BALL	5	PCS	24.986,72	124.933,60	19.377,31	96.886,55
23100K35BA0	BELT DRIVE KIT VARIO 125	3	PCS	146.168,03	438.504,08	115.999,46	347.998,38
24651KSP910	SPRING, GEARSHIFT RETURN	2	PCS	5.000,00	10.000,00	4.159,44	8.318,88
19217P72014	SEAL, MECHANICAL	1	PCS	110.000,00	110.000,00	106.516,95	106.516,95
38501KVB901	RELAY COMP STARTER	1	PCS	45.700,50	45.700,50	32.343,14	32.343,14
44711K1ZN21	TIRE,FR (IRC) (110/70 - 14)	1	PCS	320.131,00	320.131,00	267.091,33	267.091,33
12191KZR600	GASKET, CYLINDER	2	PCS	12.162,00	24.324,00	8.924,39	17.848,78
13111KGF911	PIN, PISTON	1	PCS	10.360,00	10.360,00	8.625,38	8.625,38
5240AKTM850ZB	CUSHION ASSY RR (SET)	1	PCS	351.351,00	351.351,00	269.929,74	269.929,74
082322MAK0LN9	OLI MPX1 10W30 SL 0,8L FED	192	LT	43.048,82	8.265.373,89	34.369,31	6.598.907,52
91202KVB901	OIL SEAL 20.8X52X7.5 PULLY CVT	30	PCS	7.749,46	232.483,65	5.393,96	161.818,80
31500KZR602	BATTERY (GTZ6V)	19	PCS	269.080,10	5.112.521,87	215.960,24	4.103.244,56
22804GB2880	RUBBER CLUTCH DAMPER	1	PCS	3.488,31	3.488,31	2.605,76	2.605,76
16700K81N01	UNIT ASSY FUEL PUMP	1	PCS	427.928,00	427.928,00	318.397,74	318.397,74
43520MJ6316	M/C PISTON SET	2	PCS	82.066,53	164.133,05	63.827,97	127.655,94
18318K59A10	PROTECTOR, MUFFLER	1	PCS	44.595,00	44.595,00	29.415,83	29.415,83
06401K84900	DRIVE CHAIN KIT	1	PCS	366.216,00	366.216,00	267.249,47	267.249,47
41241402010	DAMPER,RR.WHEEL	1	PCS	53.900,00	53.900,00	49.049,00	49.049,00
06401KTL700	DRIVE CHAIN KIT	2	SET	172.205,50	344.411,00	133.154,99	266.309,98
81141K59A70ZA	COVER INNER LOWER	1	PCS	105.640,50	105.640,50	76.834,19	76.834,19
45251KPH881	DISK FR BRAKE	1	PCS	135.586,00	135.586,00	113.455,10	113.455,10
35200KPH901	SW UNIT WINKER	2	PCS	37.272,99	74.545,97	30.291,07	60.582,14
08294M99K0NLO	SCOOTER GEAR OIL SYN 120ML REP	448	LT	13.272,16	5.945.926,48	11.143,24	4.992.171,52
17210KZR600	ELEMENT COMP AIR CLEANER	33	PCS	50.855,61	1.678.235,12	40.349,47	1.331.532,51
22110K44V00	FACE COMP MOVABLE DRIVE	19	PCS	61.492,12	1.168.350,34	49.365,49	937.944,31
64340K93N00ZB	COVER UNDER	2	PCS	87.838,00	175.676,00	74.992,77	149.985,54
082322MAK1LN9	OLI MPX1 10W30 SL 1L FED	30	LT	50.681,80	1.520.454,01	41.122,16	1.233.664,80
23100K36BA0	BELT DRIVE KIT	3	PCS	161.147,26	483.441,78	127.382,39	382.147,17
43125KPH903	SHOE COMP BRAKE (NA)	19	PCS	35.699,14	678.283,71	25.910,92	492.307,48
19200KWN901	PUMP ASSY WATER	4	PCS	215.542,29	862.169,15	185.531,78	742.127,12
50530K0JN00	BAR COMP,SIDE STAND	1	PCS	25.909,00	25.909,00	22.714,00	22.714,00
22132KWN900	PIECE,SLIDE	68	PCS	8.102,29	550.955,88	6.512,83	442.872,44
06455KVBTO1	PAD SET FR	45	PCS	51.477,96	2.316.508,35	40.340,25	1.815.311,25
06430K44V80	SHOE SET,BRAKE	21	PCS	50.000,00	1.050.000,00	39.513,39	829.781,19
HB6302RS	BEARING,BALL	7	PCS	27.383,53	191.684,71	21.603,15	151.222,05
22123K0JN00	ROLLER SET WEIGHT	2	PCS	35.135,00	70.270,00	29.087,14	58.174,28
22105KVY960	BOSS DRIVE FACE	2	PCS	24.775,00	49.550,00	16.373,53	32.747,06

42711KOWN01	TIRE REAR (SRI) 110/80-14M/C 5 ADV	1	PCS	317.900,00	317.900,00	259.867,11	259.867,11
14520GFC771	LIFTER ASSY., TENSIONER	4	PCS	59.459,00	237.836,00	50.192,23	200.768,92
147A1GN5911	VALVE SET	1	PCS	62.613,00	62.613,00	51.454,08	51.454,08
13111KWN901	13111KWN900	1	PCS	8.316,64	8.316,64	6.753,38	6.753,38
2751700000NR00	TUBE TIRE 2.75-17	1	PCS	37.838,00	37.838,00	25.571,08	25.571,08
53199KVG910	SPG,BRK LEVER RETURN	3	PCS	4.054,69	12.164,06	3.004,87	9.014,61
HBF50ML	BRAKE FLUID	15	LT	7.560,71	113.410,72	5.750,36	86.255,40
83600K59A70ZL	COVER L BODY (MA SO RD)	1	PCS	541.441,50	541.441,50	514.369,50	514.369,50
12361035000	CAP,TAPPET	3	PCS	8.316,64	24.949,92	6.187,25	18.561,75
22535KWWP00	WEIGHT SET, PRIMARY CLUTCH	1	PCS	108.108,00	108.108,00	94.962,50	94.962,50
22110K0JN00	FACE COMP MOVABLE DRIVE	8	PCS	52.915,92	423.327,36	42.814,46	342.515,68
22110K35V00	FACE COMP MOVABLE DRIVE	3	PCS	66.063,80	198.191,40	52.316,46	156.949,38
12191K0JN01	GASKET,CYLINDER	1	PCS	7.401,33	7.401,33	5.612,75	5.612,75
91202GB4692	OIL SEAL, 18.9X28X5	1	PCS	3.757,12	3.757,12	2.342,67	2.342,67
83500K59A70ZL	COVER, R BODY (MA SO RD)	1	PCS	541.441,00	541.441,00	514.369,00	514.369,00
19641K66V00	DUCT L COVER	1	PCS	11.261,00	11.261,00	10.698,00	10.698,00
131A1KVB930	PISTON KIT (STD)	1	PCS	104.516,50	104.516,50	82.925,35	82.925,35
38300KEV830	RELAY,WINKER	1	PCS	47.523,23	47.523,23	35.175,43	35.175,43
53166KWB600	GRIP, L HANDLE	3	PCS	10.035,87	30.107,62	8.028,60	24.085,80
51401KYE901	SPRING,FR FORK	1	PCS	30.000,00	30.000,00	19.542,44	19.542,44
50530K25900	BAR COMP., SIDE STAND	1	PCS	20.135,10	20.135,10	16.961,44	16.961,44
91204KWB601	OIL SEAL 17X29X5	1	PCS	4.266,44	4.266,44	3.238,00	3.238,00
35180KYZ901	SW UNIT,HORN	1	PCS	19.595,71	19.595,71	16.122,52	16.122,52
12100KFM900	CYLINDER COMP.	1	PCS	318.182,00	318.182,00	263.429,79	263.429,79
17920K59A12	CABLE COMP. B, THROTTLE	1	PCS	75.909,00	75.909,00	58.695,89	58.695,89
44711K59A72	TIRE FRONT (SRI) 90/80-14M/C 43P	1	PCS	229.671,12	229.671,12	161.685,77	161.685,77
44830KVB00	CABLE COMP SPDMT	15	PCS	33.182,50	497.737,51	21.736,53	326.047,95
17210K1ZN20	ELEMENT COMP AIR/C	1	PCS	66.818,97	66.818,97	55.793,29	55.793,29
17210K16900	ELEMENT COMP., AIR CLEANER	43	PCS	46.824,45	2.013.451,18	37.550,53	1.614.672,79
11394KWB920	GASKET R CRANKCASE COVER	1	PCS	22.973,00	22.973,00	16.815,20	16.815,20
06435KSPB01	PAD SET RR	5	PCS	58.107,45	290.537,25	46.001,21	230.006,05
51410K15901	PIPE COMP FR FORK	2	PCS	219.820,00	439.640,00	184.137,24	368.274,48
17210KVY960	ELEMENT COMP, AIR/C	2	PCS	48.462,20	96.924,40	38.434,57	76.869,14
43450KZR601	CABLE COMP RR BRAKE	1	PCS	70.721,00	70.721,00	53.683,00	53.683,00
22102K35V00	FACE DRIVE	4	PCS	81.303,14	325.212,57	68.824,00	275.296,00
21395KVB901	GASKET MISSION CASE	4	PCS	17.568,00	70.272,00	13.498,79	53.995,16
23100KVBBA0	DRIVE BELT (S)	1	PCS	152.405,86	152.405,86	120.589,08	120.589,08
131A1KVF951	PISTON KIT (STD)	1	PCS	122.727,00	122.727,00	105.884,45	105.884,45
88110KZR600	MIRROR ASSY R	1	PCS	33.223,18	33.223,18	27.438,23	27.438,23
12100KVB900	CYLINDER COMP	1	PCS	201.351,00	201.351,00	179.184,41	179.184,41

23100KZRBA0	BELT DRIVE	1	SET	165.841,55	165.841,55	133.609,14	133.609,14
91202KWN901	OIL SEAL 26X45X6	3	PCS	9.459,00	28.377,00	7.694,34	23.083,02
91204KWN901	OIL SEAL,34X52X7	2	PCS	6.227,91	12.455,82	4.800,83	9.601,66
38501KVZ631	RELAY COMP,START	3	PCS	23.423,75	70.271,24	17.657,00	52.971,00
18318K59A70	PROTECTOR,MUFFLER	5	PCS	27.455,77	137.278,85	20.984,78	104.923,90
64350K59A70ZD	CVR R UNDER SIDE(MA SO RD)	1	PCS	532.433,00	532.433,00	504.752,67	504.752,67
33100K59A71	LIGHT ASSY FRONT COMB	1	PCS	1.006.306,00	1.006.306,00	891.952,79	891.952,79
2251725017NR00	TUBE TIRE 2.25/2.50-17	5	PCS	32.672,22	163.361,11	22.451,18	112.255,90
42711K93N02	TIRE RR	8	PCS	255.319,20	2.042.553,60	181.105,33	1.448.842,64
35170KYZ901	SW UNIT DIMMER	5	PCS	14.579,56	72.897,80	11.872,83	59.364,15
17210K1AN00	ELEMENT COMP,AIR/C	6	PCS	45.660,67	273.963,99	38.198,09	229.188,54
31201KPH881	BRUSH SET TERMINAL	1	PCS	20.000,00	20.000,00	14.134,27	14.134,27
52400K59A11	CUSHION ASSY RR	1	PCS	183.482,00	183.482,00	152.784,33	152.784,33
11393KGH901	GASKET R COVER	1	PCS	25.676,00	25.676,00	19.383,42	19.383,42
23233K16A41	SPG LH DRIVEN FACE	1	PCS	20.270,00	20.270,00	19.256,00	19.256,00
53175KRST80	LEVER R,STEERING HANDLE	2	PCS	36.288,17	72.576,34	29.955,71	59.911,42
91372KPH900	O-RING, TAPP ADJ	6	PCS	13.828,78	82.972,68	11.618,43	69.710,58
22401KVY900	SPRING,CLUTCH	6	PCS	4.529,38	27.176,25	3.420,37	20.522,22
22321KPS900	PLATE,CLUCH	4	PCS	8.031,80	32.127,20	6.895,00	27.580,00
18200KYE900	MUFFLER ASSY EXH	1	PCS	377.289,00	377.289,00	343.333,00	343.333,00
12391K25601	GASKET HEAD COVER	5	PCS	17.519,70	87.598,50	13.930,17	69.650,85
22105K0JN00	BOSS DRIVE FACE	5	PCS	27.477,00	137.385,00	23.569,64	117.848,20
42711K59A72	TIRE REAR (SRI) 100/80- 14M/C 48P	1	PCS	264.323,75	264.323,75	185.081,85	185.081,85
15651KPH880	GAUGE, OIL LEVEL	2	PCS	4.091,00	8.182,00	3.656,54	7.313,08
44800K25900	BOX ASSY., SPEEDOMETER GEAR	4	PCS	52.252,00	209.008,00	38.429,50	153.718,00
14711MGZJ00	VALVE, IN.	1	PCS	117.700,00	117.700,00	107.107,00	107.107,00
061A1KFL002	GASKET KIT A	1	PCS	55.655,50	55.655,50	42.087,02	42.087,02
51490KRM852	SEAL SET,FR FORK	1	PCS	74.324,00	74.324,00	60.645,17	60.645,17

LAMPIRAN 4
SURAT SELESAI PENELITIAN



SURAT KETERANGAN

Kepala cabang AHASS Bintang Mulia Jaya Palembang, dengan ini menerangkan bahwa :

Nama : Nidya Wisudawati
Program Studi : Magister Teknik Industri
Afiliasi : Universitas Islam Indonesia

Sehubungan dengan kegiatan Penelitian yang ditujukan, benar telah melaksanakan kegiatan penelitian yang berjudul "**Desain Dashboard Manajemen Persediaan Spare Parts Sepeda Motor Honda**" di AHASS Bintang Mulia Jaya Palembang. Penelitian tersebut telah dilaksanakan dari Bulan April 2022 hingga Juli 2022.

Demikian surat keterangan ini dibuat untuk digunakan sebagaimana mestinya.

Palembang, 22 Juli 2022

PT. BINTANG MULIA JAYA

Bpk. Alamsyah Pasmawijayah
Kepala Cabang

PT. Bintang Mulia Jaya
Jl. Brigjend Alamsyah Ratu Prawiranegara
(Samping Perum Poligon) Bukit Lama Ilir Barat I - Palembang
Telp. (0711) 440298 / 440856, Fax. 0711 - 440 922

Bagaimanapun juga **HONDA** selalu lebih unggul