

LAMPIRAN



LAMPIRAN A

Tabel Ukuran Fasilitas Bermain Out-Door









| Macam Permainan | Area Permainan | Ukuran Terpakai |
|-------------------|------------------------------|------------------------------|
| Ayunan | 2,00 x 4,00 m ² | 4,00 x 6,00 m ² |
| Jungkitan | 4,00 x 4,00 m ² | 6,00 x 6,00 m ² |
| Meniti | 2,50 x 5,00 m ² | 4,50 x 7,00 m ² |
| Pasir Boks | 11,00 x 11,00 m ² | 13,00 x 13,00 m ² |
| Panjatan | 3,50 x 3,50 m ² | 5,50 x 5,50 m ² |
| Gantungan | 2,50 x 3,00 m ² | 4,50 x 5,00 m ² |
| Benda Putar | 3,50 x 3,50 m ² | 5,50 x 5,50 m ² |
| Kolam Renang | 9,00 x 11,00 m ² | 11,00 x 13,00 m ² |
| Lompat Tali | 2,00 x 3,00 m ² | 4,00 x 5,00 m ² |
| Luncuran | 2,50 x 5,00 m ² | 4,50 x 7,00 m ² |
| Permainan Berpola | 6,00 x 5,00 m ² | 8,00 x 7,00 m ² |

Catatan :

Ukuran di atas adalah berdasarkan asumsi rata-rata, sedangkan dalam prakteknya nanti ukuran dapat berubah lagi menurut jenis dan variasi dari masing-masing alat bermain yang bersangkutan.

LAMPIRAN B

Ukuran tubuh anak dalam melakukan kegiatan :

| Ukuran kegiatan | Ukuran badan 4 - 5 tahun | |
|---|-----------------------------|---------|
|  | $\frac{9}{10} H$ | 76,5 cm |
|  | $\frac{4}{5} H$ | 68 cm |
|  | $\frac{1}{3} H$ | 28,3 cm |
|  | H | 85 cm |
|  | $\frac{1}{4} H$ | 21,2 cm |
|  | $\frac{2}{7} H$ | 24,3 cm |
|  | $\frac{3}{7} H$ | 36,4 cm |
|  | $\frac{1}{3} H$ | 28,3 cm |
|  | $1\frac{1}{5} H$ | 102 cm |

LAMPIRAN C

Studi Besaran Minimal Ruang Periksa dan Pengobatan

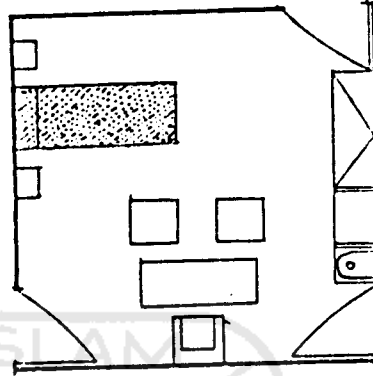

Besaran Minimum Ruang Periksa

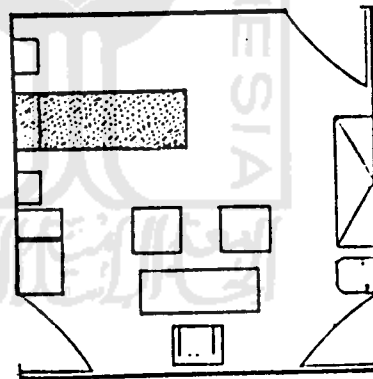

Besaran Minimum Ruang Pengobatan

LAMPIRAN D

Studi besaran ruang tidur minimum untuk anak

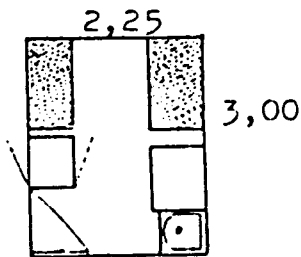

- isolasi
- 2 crib

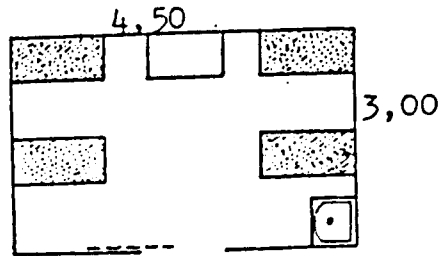

- non isolasi
- 4 crib

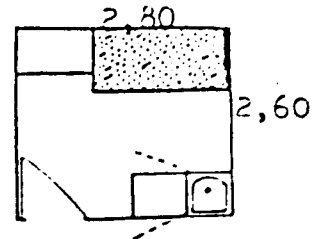

- isolasi
- 1 crib

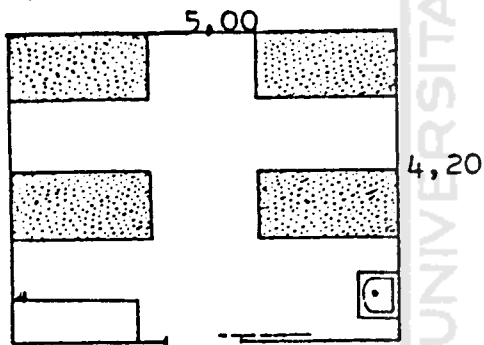

- non isolasi
- 4 cot

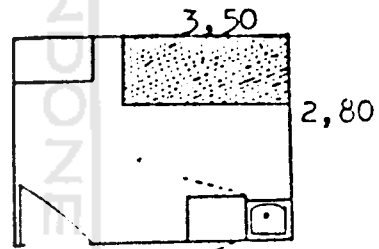

- isolasi
- 1 bed

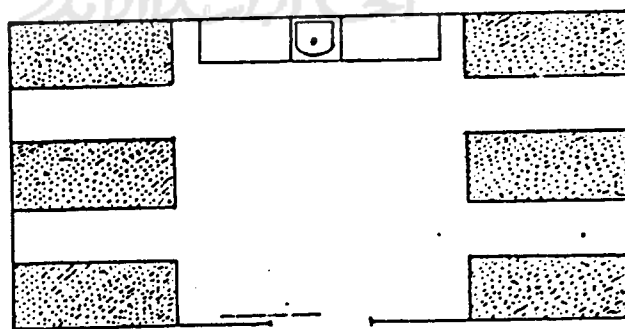

- non isolasi
- 6 bed

Peta penyebaran Tempat Penitipan Anak di Yogyakarta

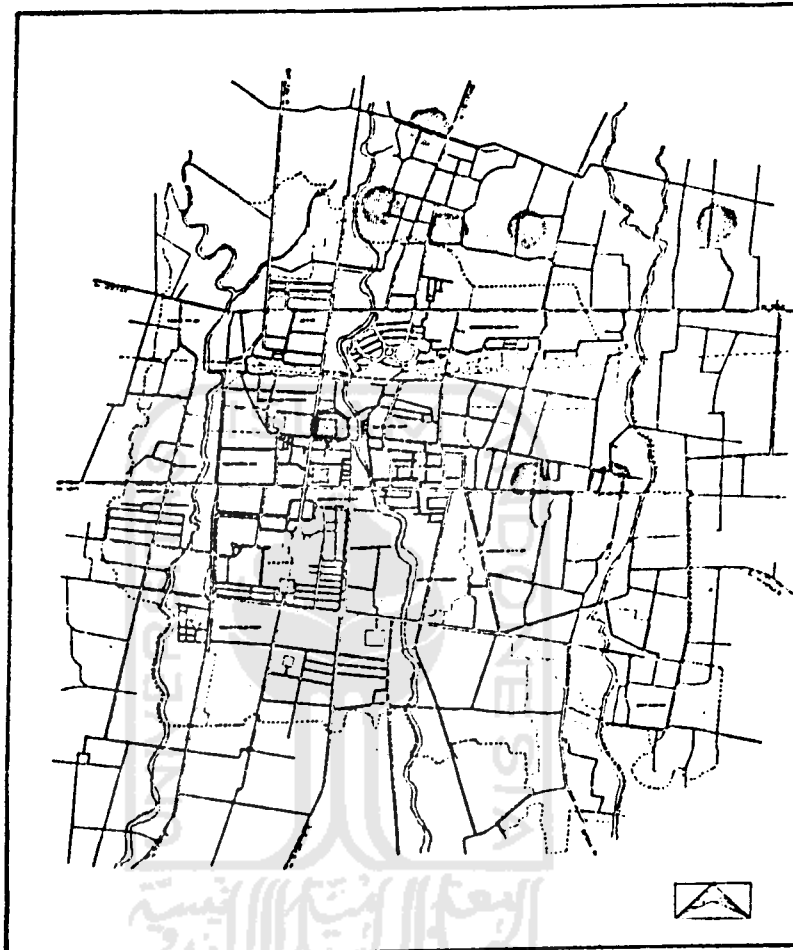

1. TPA Godean
2. TPA Tungga Dewi
3. TPA Dharma Yogasanti
4. TPA Seri Dherma
5. TPA RS Sardjito
6. TPA PKK Pemda Sleman
7. TPA Sekar Melati
8. TPA Bhakti Husada Manunggal

LAMPIRAN F

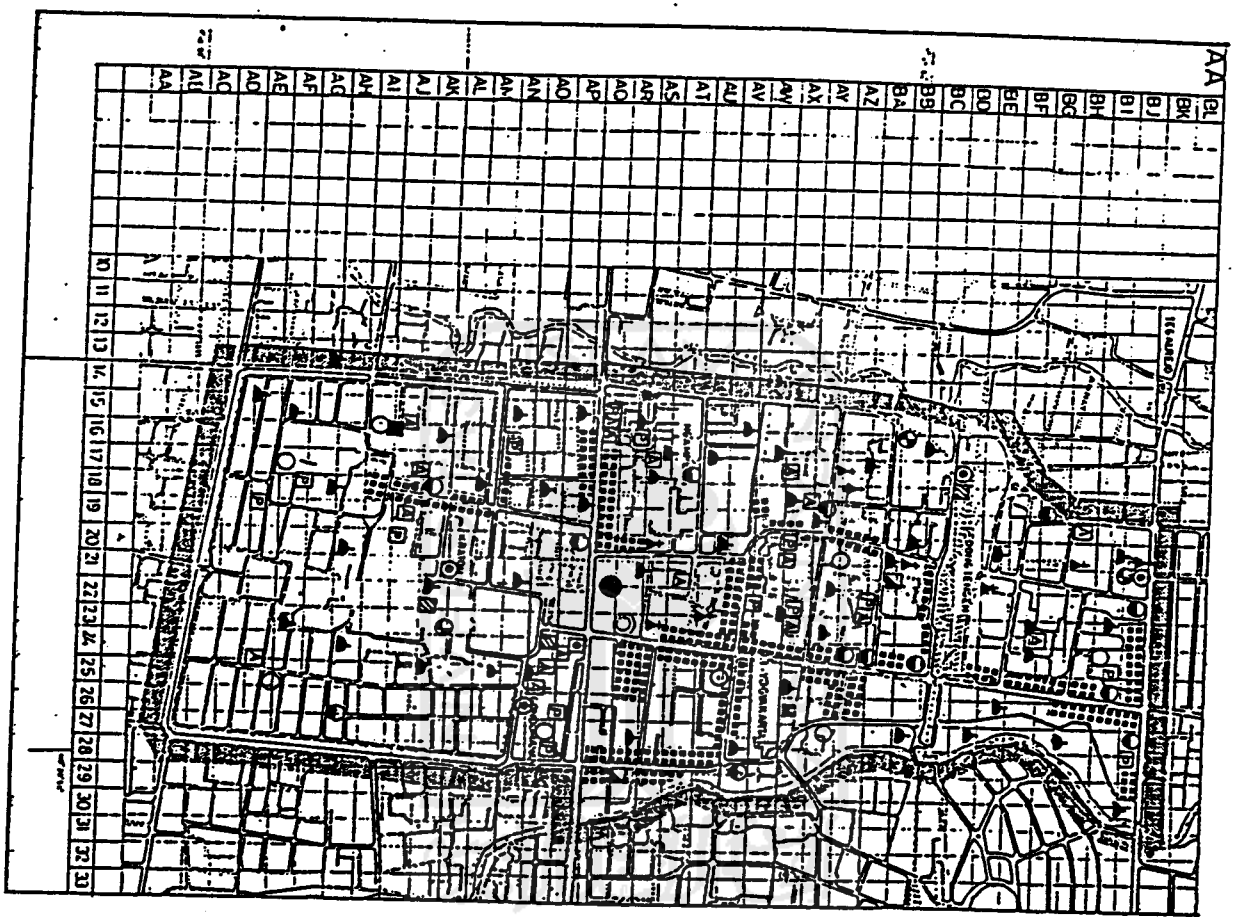

RENCANA DETAIL TATA RUANG KOTA YOGYAKARTA

JUDUL PETA
RENCANA STRUKTUR DAN INDIKASI
PELAYANAN KOTA

LEGENDA



| | | | | | | | |
|-------|------|------|------|------|--------|--------|-------|
| BWK I | SLIP | SLTA | PUSK | APOT | MASJID | GEREJA | PASAR |
| 14 | 16 | 4 | 13 | 47 | 13 | 5 | 5 |
| DAWA | 25 | 25 | 5 | 10 | 5 | 5 | 5 |
| MEK | | | | | | | |

- KECAMATAN : ■ POLSEK
 KELURAHAN ○ KORAMIL
 R.S.U. ○ KANT. POS. KEC
 PUSKESMAS □ KANTOR POS. INDUK
 APOTIK ○ S L T P
 MASJID □ PERDAGANGAN/PASAR
 GEREJA ○
 SLTA ○
 S L T P ○

number:

| | |
|------------|--|
| DIGAMBAR | |
| DIPERIKSA | |
| DIKETAHUI | |
| DISETUIJUI | |

0 300



KODE
R-6



PEMERINTAH
KOTAMADYA GATI II
YOGYAKARTA

LAMPIRAN G

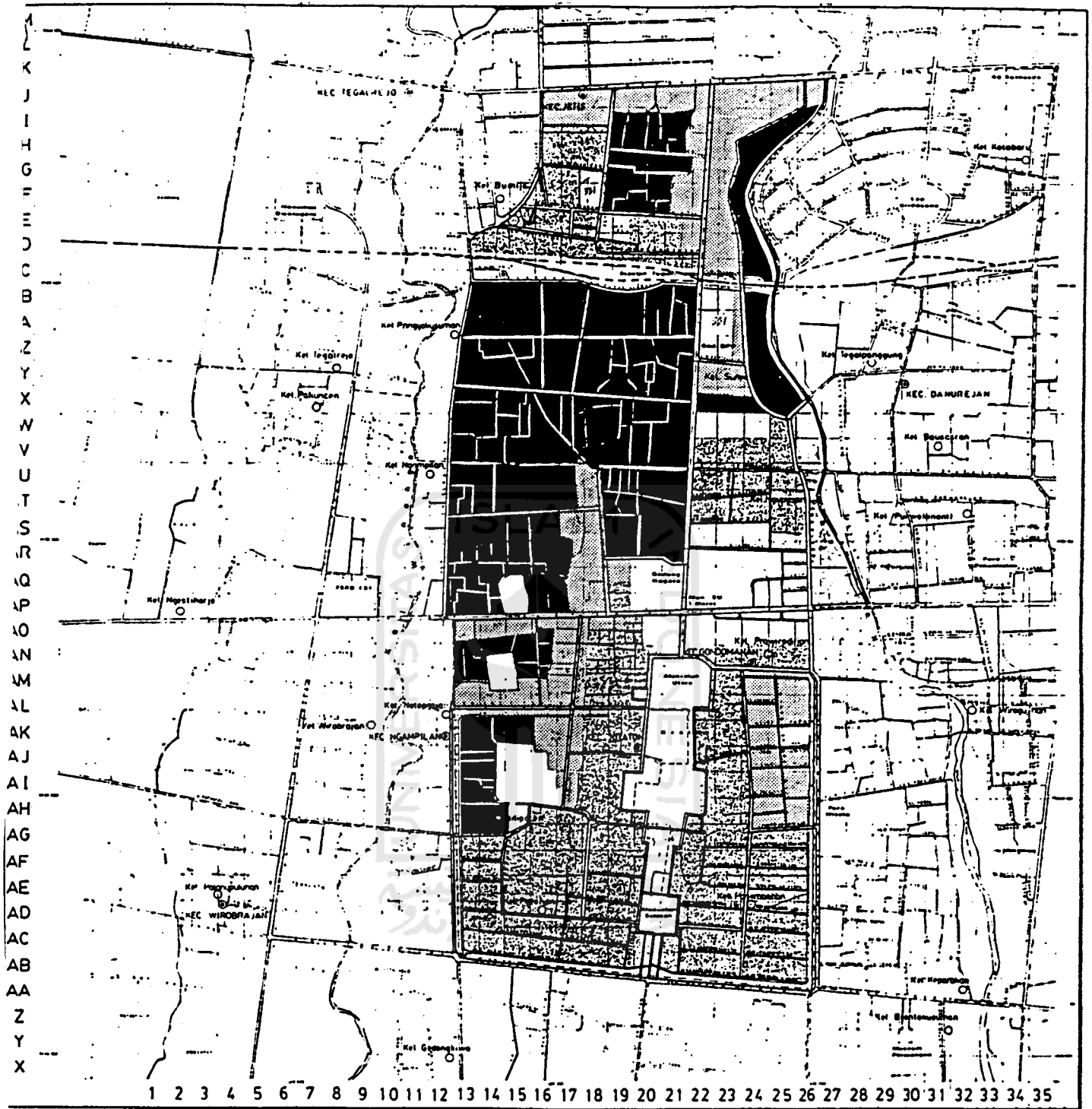

PEMERINTAH KOTAMADYA DAERAH TINGKAT II YOGYAKARTA
RENCANA DETIL TATA RUANG KOTA

PETA: RENCANA PENGEMBANGAN PENDUDUK

LEGENDA

| | | | | | |
|--|--------------------|--|--------------------|--|---------------|
| | DAERAH WILAYAH | | DAERAH DAIR | | DAERAH SUNGAI |
| | DAERAH INDUSTRI | | DAERAH PERSEKUTUAN | | DAERAH DASAR |
| | DAERAH PERDAGANGAN | | DAERAH LAIN-LAIN | | DAERAH TAMBAK |
| | DAERAH PUBLISITAS | | | | |
| | DAERAH Hutan | | | | |
| | DAERAH Air | | | | |

| | | | |
|------------|--|------|-------|
| PETA DASAR | | EMAH | INDEX |
| R-1 | | | |

LAMPIRAN H



PÉMERINTAH KOTAMADYA DAERAH TINGKAT II YÓGYAKARTA
RENCANA DETIL TATA RUANG KOTA

PETA: RENCANA PEMANFAATAN LAHAN

LENGKA

| | | | | | | | | | |
|--|-----|--|-----|--|-----|--|-----|--|-----|
| | ... | | ... | | ... | | ... | | ... |
| | ... | | ... | | ... | | ... | | ... |

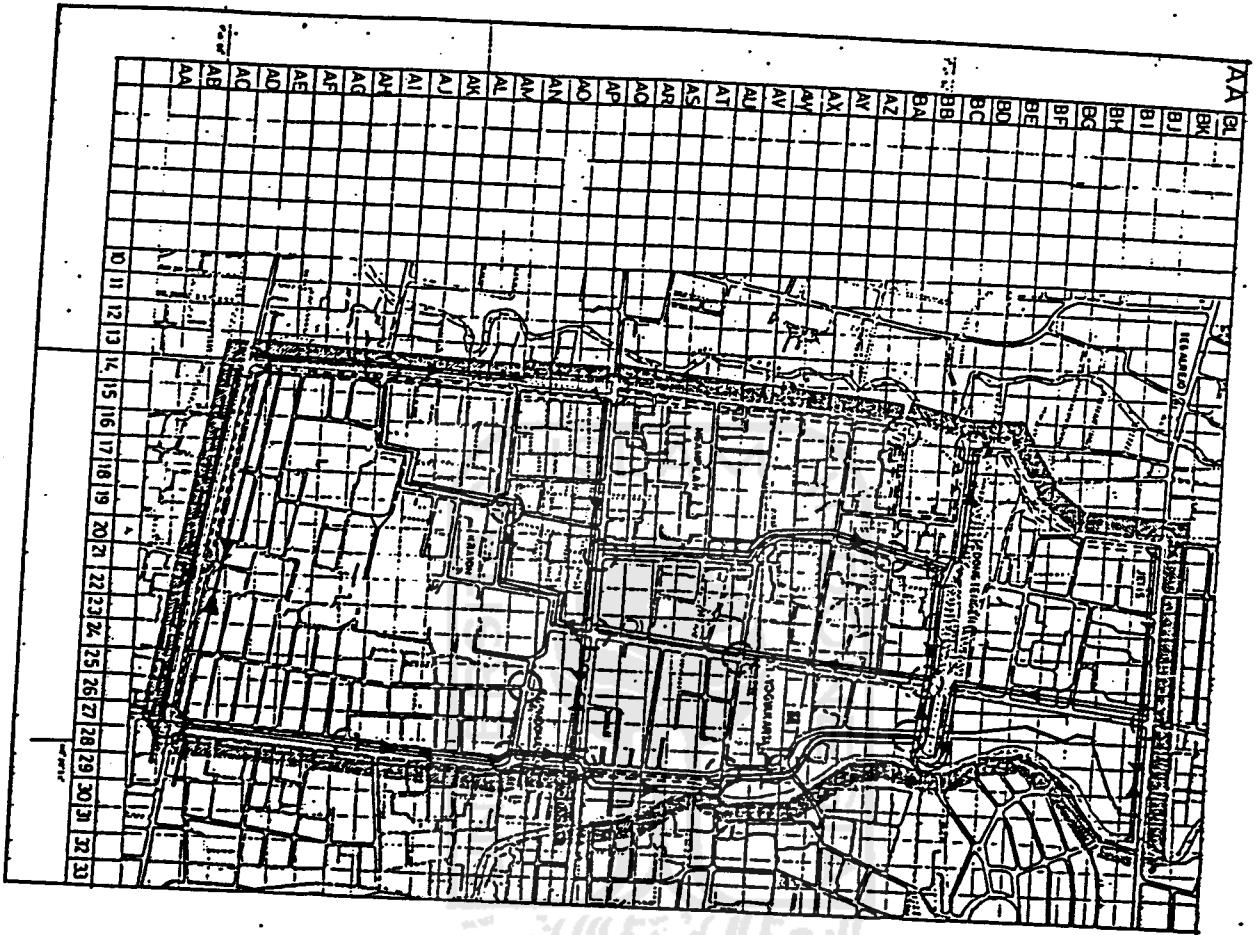

| PETA DASAR | REVISI | NOOR |
|------------|--------|------|
| | | |
| | | |
| R-2 | | |





RENCANA DETAIL TATA RUANG KOTA YOGYAKARTA



JUDUL PETA
RENCANA SIRKULASI ANGKUTAN
UMUM

LEGENDA

-  BATAS KOTA
-  BATAS BAGIAN WILAYAH KOTA

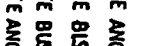
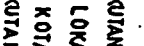

-  ROUTE ANGKUTAN ANTAR KOTA
-  ROUTE BUS LOKAL
-  ROUTE BUS KOTA
-  ROUTE ANGKUTAN COLT

-  ARAH PERGERAKAN
-  TITIK SIRPUL

skala:

| | |
|-----------|--|
| DIGAMBAR | |
| DIPERISA | |
| DIKETAHUI | |
| DISTUJUI | |

0 300
METER



KODE
R-4



PEMERINTAH
KOTAMADYA DATI II

LAMPIRAN H

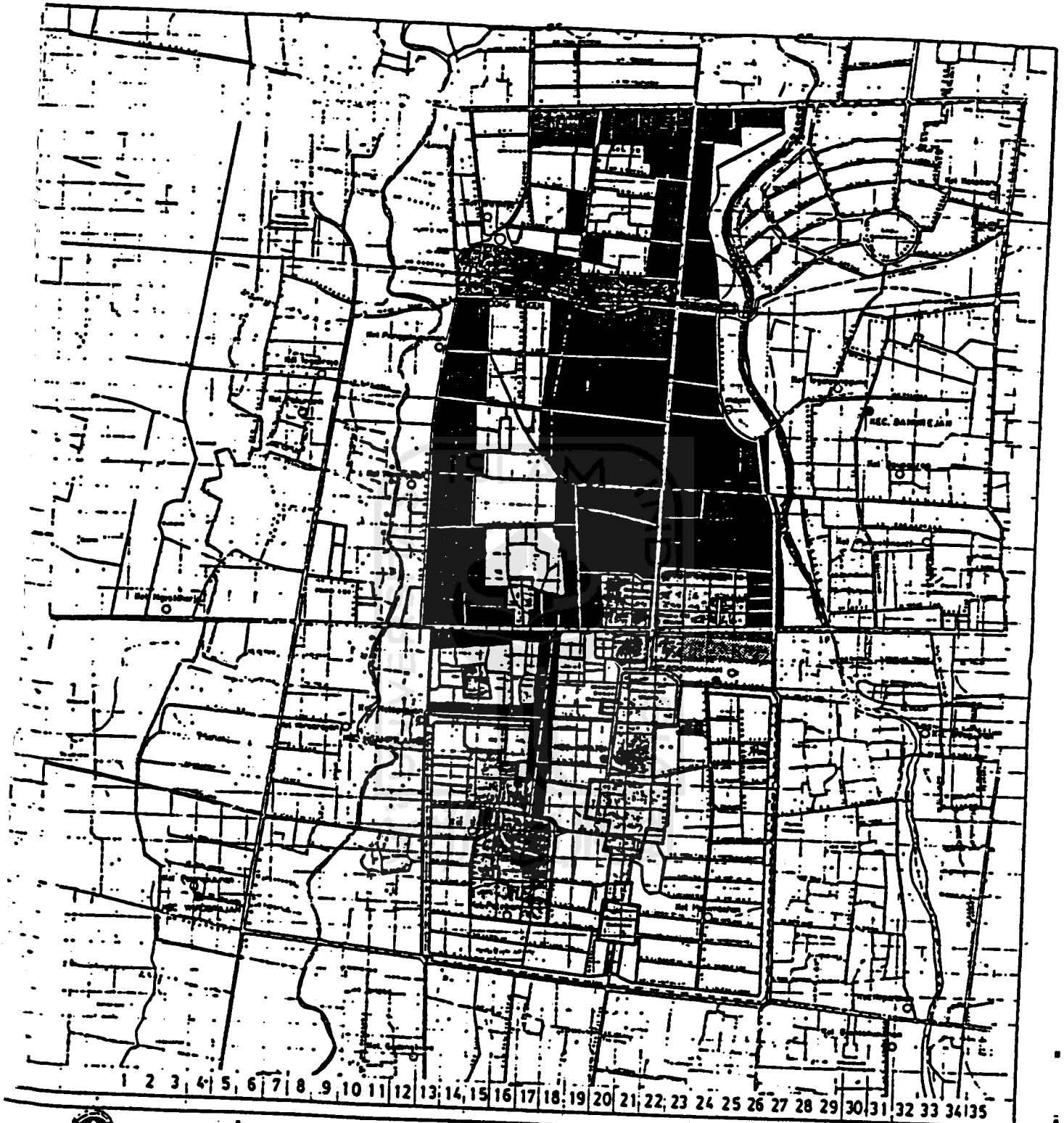

PÉMERINTAH KOTAMADYA DAERAH TINGKAT II YOGYAKARTA
RENCANA DETIL TATA RUANG KOTA

PETA: RENCANA PEMANFAATAN LAHAN

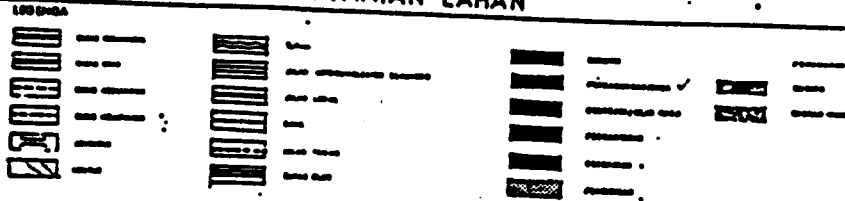

| | | |
|-----------|-------------|-----------|
| NO. DASAR | NO. RENCANA | NO. SKALA |
| | | |
| R-2 | | |