

OFFICE

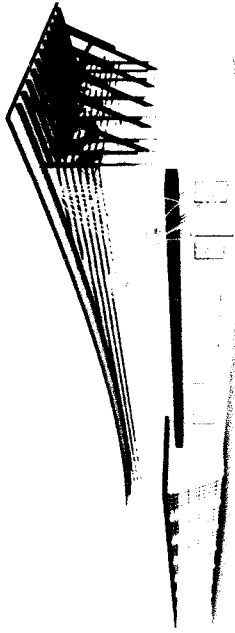

PERSPEKTIF



PERSPEKTIF



TAMPAK DEPAN



TAMPAK BELAKANG

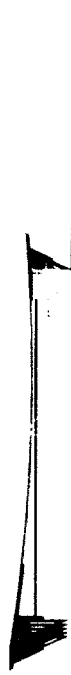

TAMPAK KANAN



TAMPAK KIRI

GALLERY

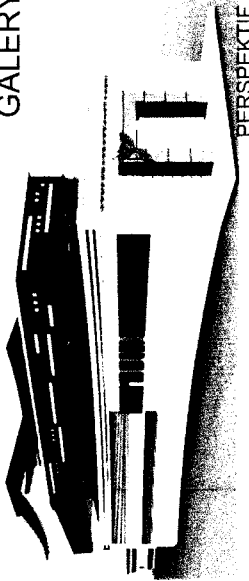

PERSPEKTIF



PERSPEKTIF

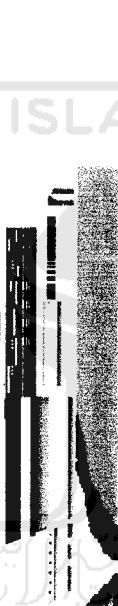

TAMPAK DEPAN



TAMPAK BELAKANG



TAMPAK KANAN



TAMPAK KIRI

RESTO & CAFÉ



PERSPEKTIF



PERSPEKTIF



TAMPAK DEPAN



TAMPAK BELAKANG

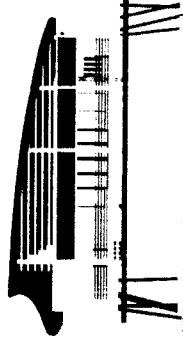

TAMPAK KANAN



TAMPAK KIRI

TERAPHY

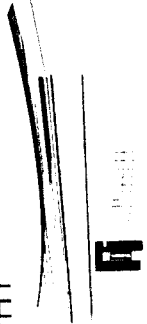

PERSPEKTIF

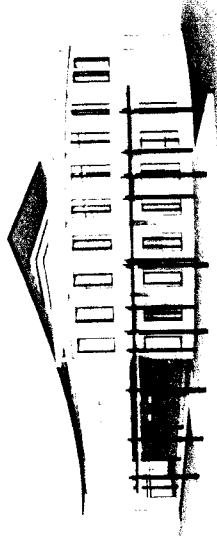

PERSPEKTIF

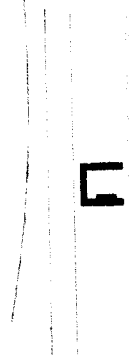

TAMPAK DEPAN



TAMPAK BELAKANG



TAMPAK KANAN

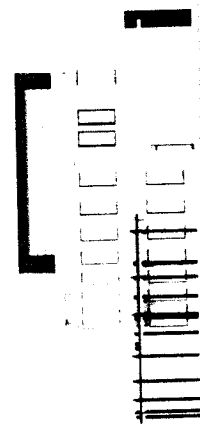

TAMPAK KIRI

MUSHOLA

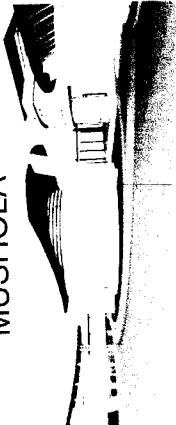

PERSPEKTIF

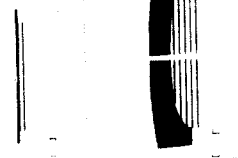

TAMPAK DEPAN



TAMPAK BELAKANG



TAMPAK KANAN



TAMPAK KIRI

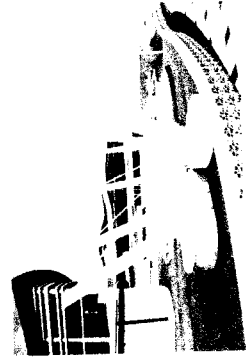

PLASA

3D SITUASI

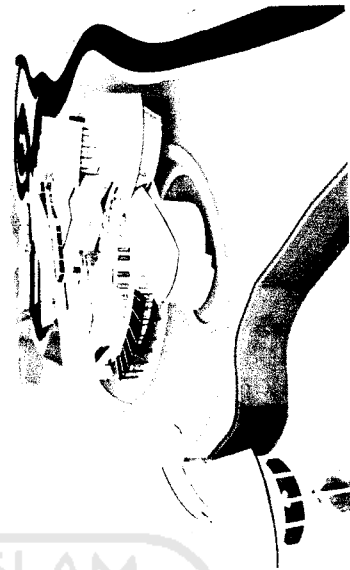
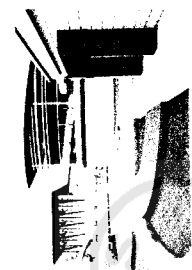

DERMAGA

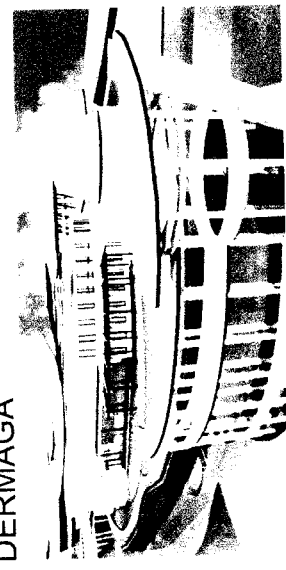

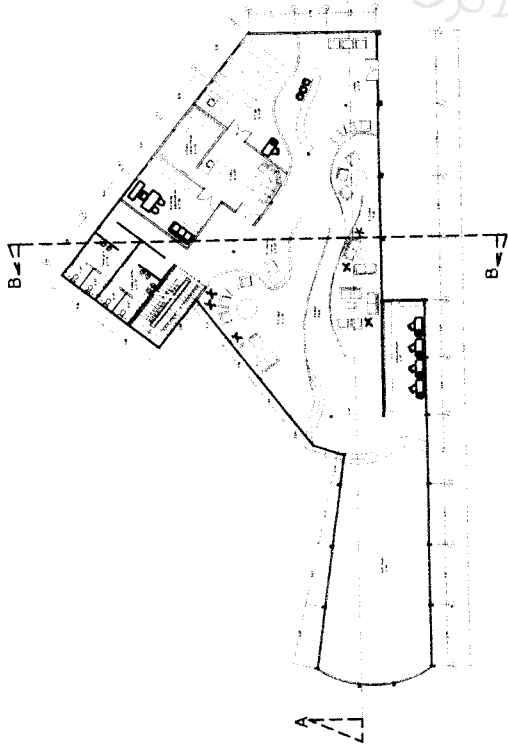

DENAH Lt.1

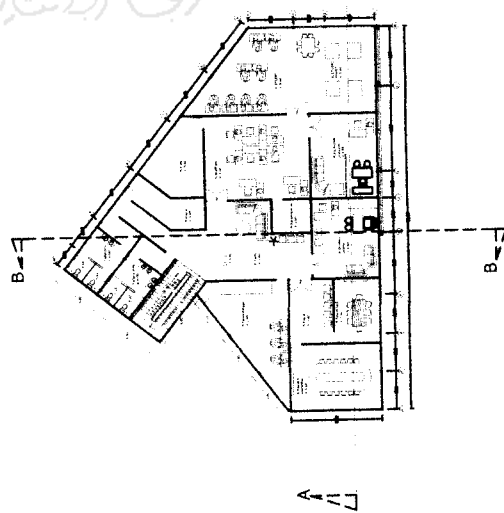

DENAH Lt.2

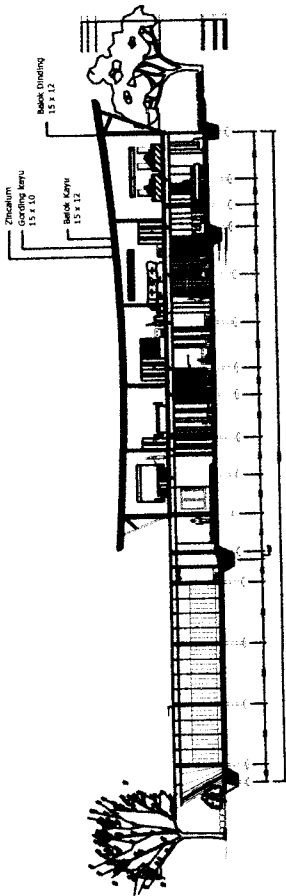

POT A-A

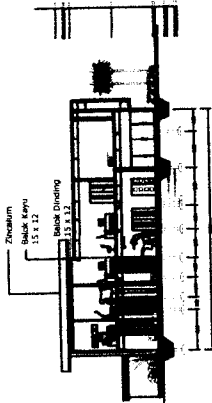

POT B-B

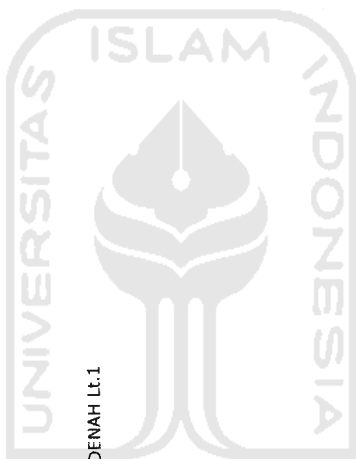
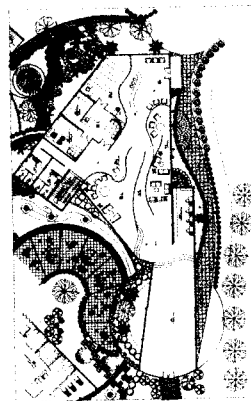

TUGAS AKHIR

JURISAN ARSITEKTUR

FAKULTAS TEKNIK SIPIL DAN PERENCANAAN

PERIODE IV
TAHUN AKADEMIK
2006/2007

BIRO KONSULTAN ARSITEKTUR
DI BANTAR SANTAN YOGYAKARTA

DOSEN PEMBIMBING

Ir. H. MUNICH B EDHRES M.Arch

IDENTITAS MAHASISWA

NAMA
GILANG PUTRI PS
NO. MHS
03.512.026

TANDA TANGAN

PENGESAHAN

JML LBR

SKALA NO. LBR

OFFICE

1 : 200

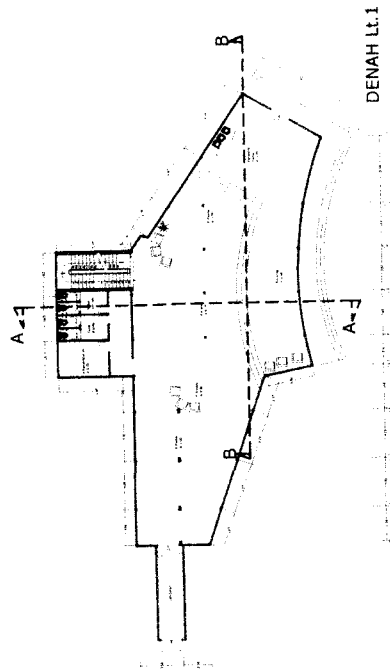
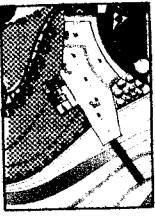

DENAH Lt.1

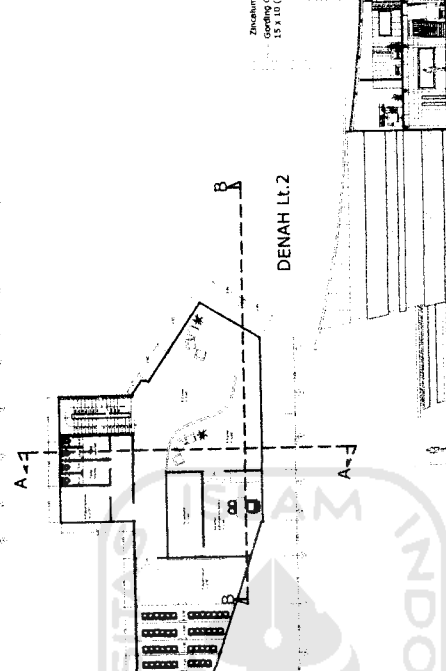

DENAH Lt.2

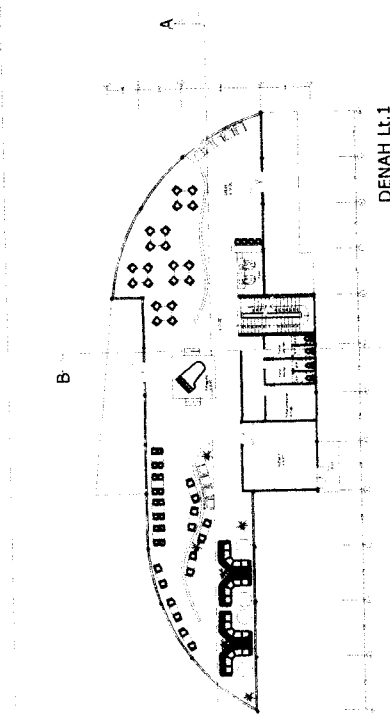

DENAH Lt.1

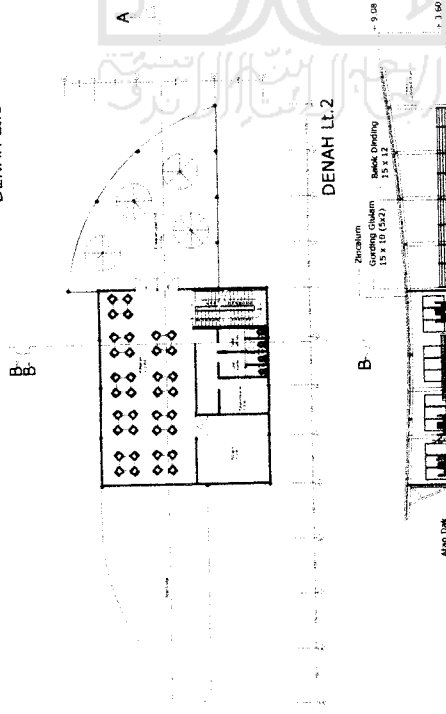

DENAH Lt.2

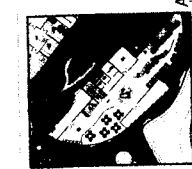

+ 11.18
+ 8.34
+ 6.41
+ 6.41
- 3.80
+ 0.00
- 0.95
- 2.36

+ 9.08
+ 1.50
+ 0.00
0.95
2.09

POT A-A

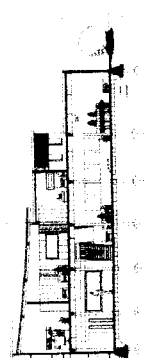

S. Tambak Bayan

POT A-A

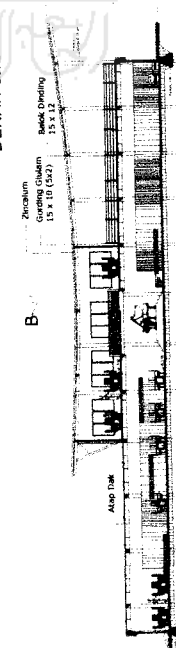

+ 11.18
+ 9.07
+ 8.83
+ 7.56
- 3.95
+ 0.00
+ 1.12
+ 2.40

+ 7.92
+ 3.60
+ 0.00
0.95
2.09

POT B-B

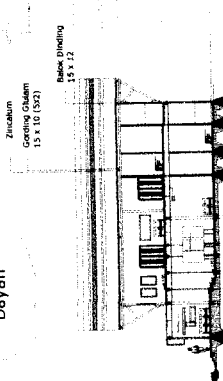

POT B-B

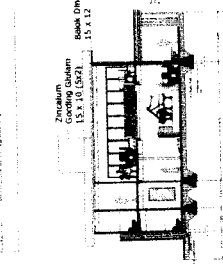

NAMA GAMBAR SKALA NO. LBR JML LBR PENGESAHAN
 CAFE RESTO & GALLERY 1 : 200

IDENTITAS MAHASISWA
 NAMA GILANG PUTRI PS
 NO. MHS 03.512.026
 TANDA TANGAN
 DOSEN PEMBIMBING
 I. H. MUNICHI B EDRES M. Ach

BIRO KONSULTAN ARSITEKTUR
 DI BANTAR SANTAN YOGYAKARTA

PERIODE IV
 TAHUN AKADEMIK
 2006/2007

TUGAS AKHIR
 JURUSAN ARSITEKTUR
 FAKULTAS TEKNIK SIPIL DAN PERENCANAAN



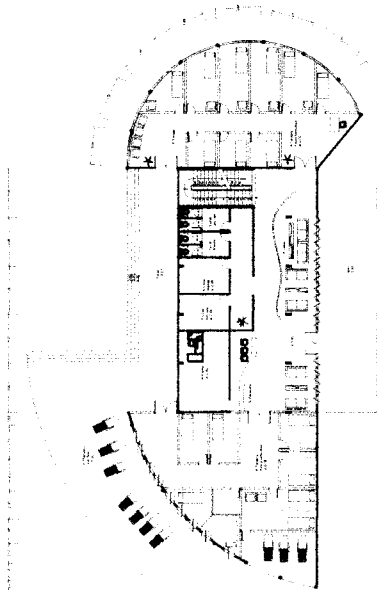
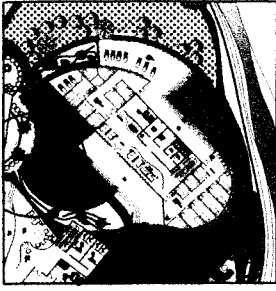

DENAH Lt.1

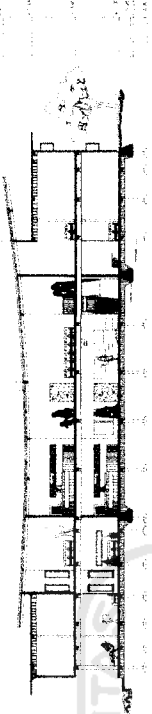

POT A-A

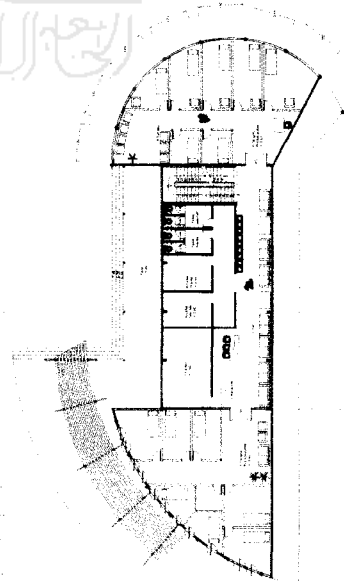

DENAH Lt.2

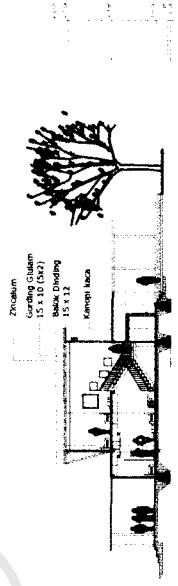

POT B-B

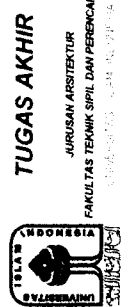
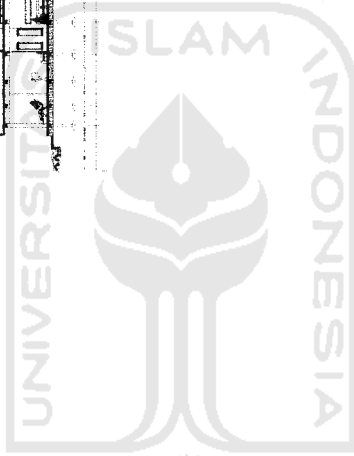

TUGAS AKHIR
 JURUSAN ARSITEKTUR
 FAKULTAS TEKNIK SIPIL DAN PERENCANAAN
 UNIVERSITAS SLAM YOGYAKARTA

PERIODE IV
 TAHUN AKADEMIK
 2006/2007

BIRO KONSULTAN ARSITEKTUR
 DI BANTAR SANTAN YOGYAKARTA

DOSEN PEMBIMBING

Dr. H. MUNICHI B. EDORIS M.Arch

IDENTITAS MAHASISWA

NAMA: GILANG PUTRI PS
 NO. NIS: 03.512.026
 TANDA TANGAN:

NAMA GAMBAR

THERAPY

SKALA

1 : 200

JML LBR

JML LBR

PENGESAHAN

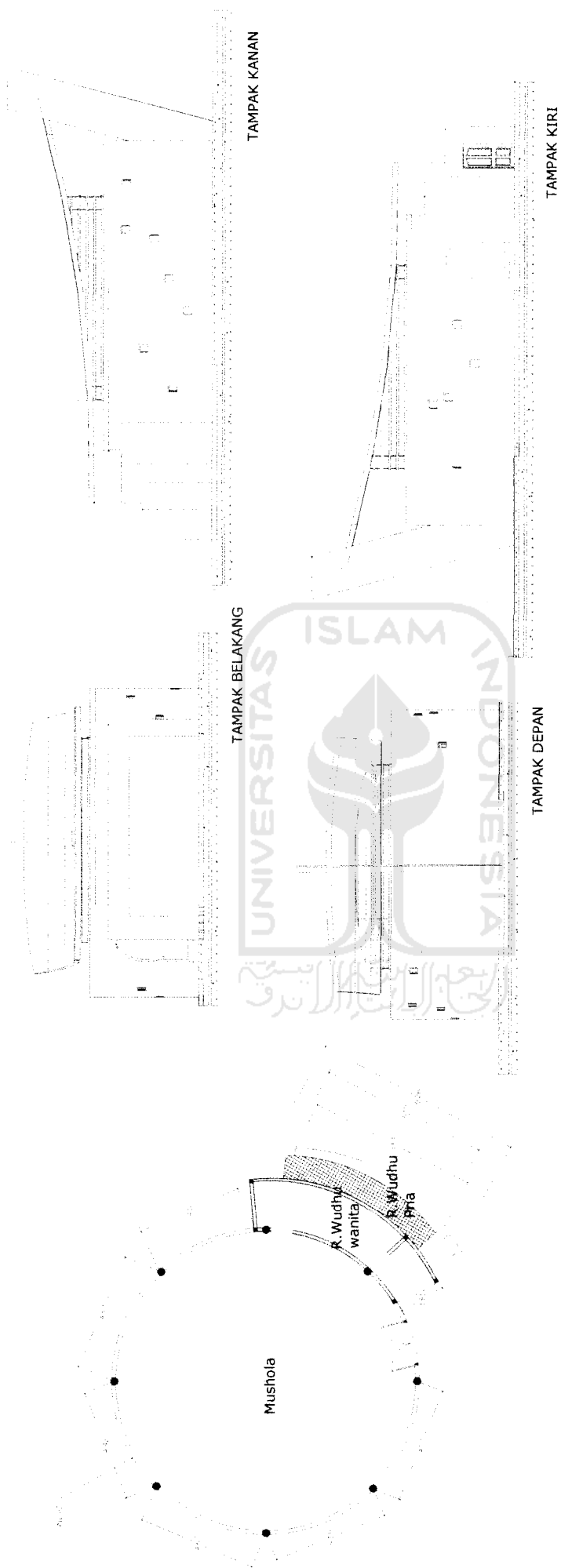

TUGAS AKHIR
 JURUSAN ARSITEKTUR
 FAKULTAS TEKNIK SIPIL DAN PERENCANAAN
 UNIVERSITAS ISLAM INDONESIA

PERIODE IV
 TAHUN AKADEMIK
 2006/2007

BIRO KONSULTAN ARSITEKTUR
 DI BANTAR SANTAN YOGYAKARTA

DOSEN PEMBIMBING

NAMA
 NO. IHS
 TANDA TANGAN
 Ir. H. MUWICHI B EDORIS M. Arh

IDENTITAS MAHASISWA

GILANG PUTRI PS
 03.512.026

NAMA GAMBAR

MUSHOLA

SKALA NO. LBR JML LBR

1 : 150

PENGESAHAN



TAMPAK KAWASAN DEPAN



TAMPAK KAWASAN KANAN



TAMPAK KAWASAN BELAKANG



TAMPAK KAWASAN KIRI

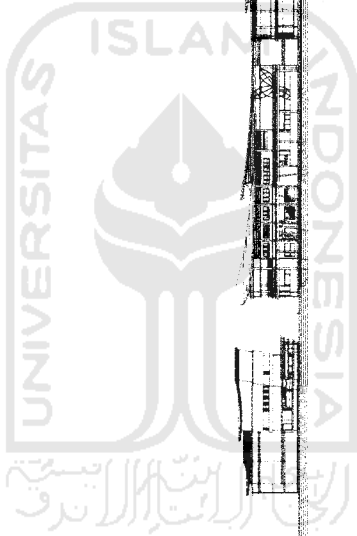

TUGAS AKHIR
 JURUSAN ARSITEKTUR
 FAKULTAS TEKNIK SIPIL DAN PERENCANAAN
 UNIVERSITAS ISLAM INDONESIA

PERIODE III
 TAHUN AKADEMIK
 2006/2007

BIRO KONSULTAN ARSITEKTUR
 DI BANTAR SANTAN YOGYAKARTA

DOSEN PEMBIMBING
 N. H. MUNICHI B EDORIS M.Arch

IDENTITAS MAHASISWA
 NAMA: **GILANG PUTRI IPS**
 NO. MHS: **03.512.026**
 TANDA TANGAN

NAMA GAMBAR
TAMPAK KAWASAN

SKALA
1 : 400

| NO. LBR | JML LBR |
|---------|---------|
| | |

PENGESAHAN

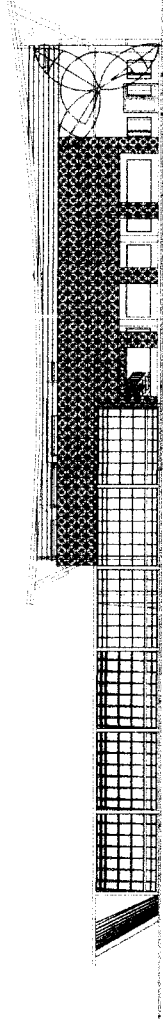

TAMPAK DEPAN

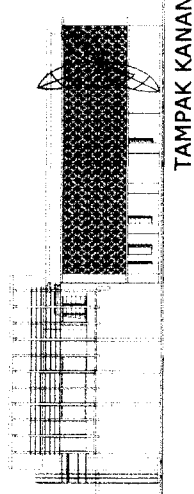

TAMPAK KANAN

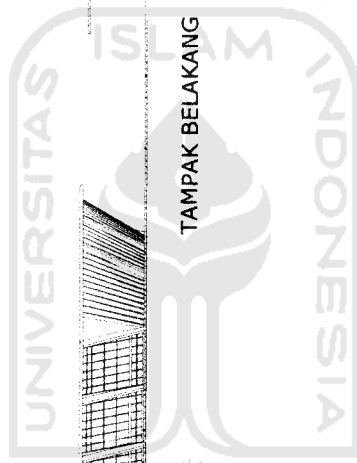

TAMPAK BELAKANG

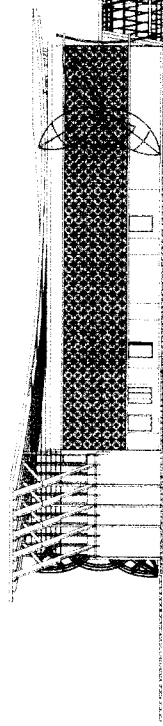
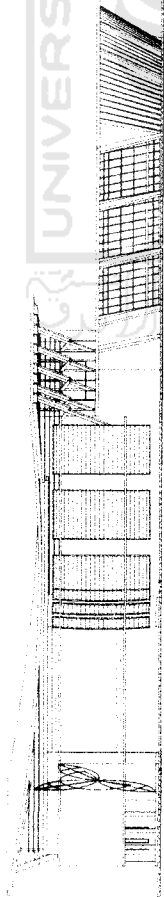

TAMPAK SAMPING

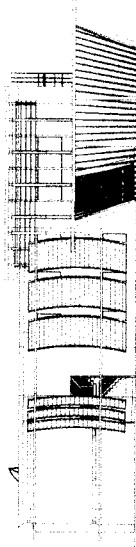

TAMPAK KIRI



TUGAS AKHIR
 JURUSAN ARSITEKTUR
 FAKULTAS TEKNIK SIPIL DAN PERENCANAAN
 UNIVERSITAS ISLAM INDONESIA

PERIODE III
 TAHUN AKADEMIK
 2006/2007

BIRO KONSULTAN ARSITEKTUR
 DI BANTAR SANTAN YOGYAKARTA

DOSEN PEMBIMBING

IDENTITAS MAHASISWA

NAMA
 NO. MHS
 TANDA TANGAN

GILANG PUTRI PS
 03.512.026

NAMA GAMBAR

TAMPAK
 KANTOR

SKALA NO. LBR JML LBR

1 : 150

PENGESAHAN

GALLERY

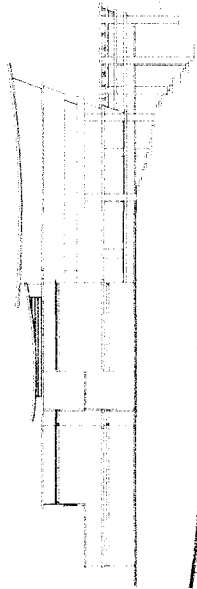

TAMPAK BELAKANG

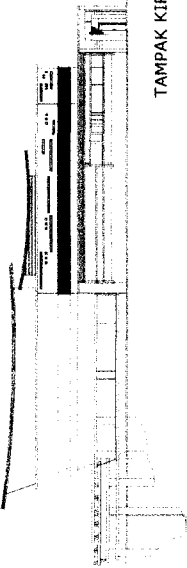

TAMPAK KIRI



TAMPAK KANAN



TAMPAK DEPAN

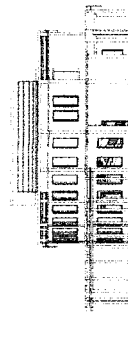

TAMPAK KIRI



TAMPAK KANAN

RESTO & CAFE

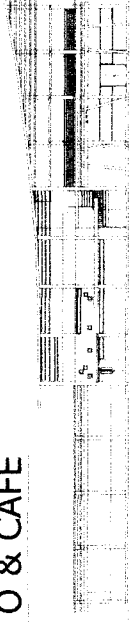

TAMPAK DEPAN

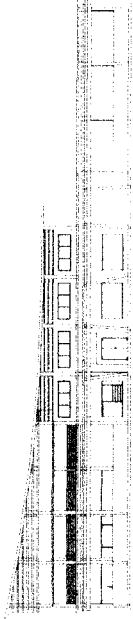

TAMPAK BELAKANG

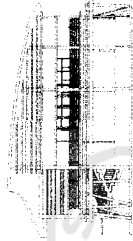

TAMPAK KIRI



TAMPAK KANAN

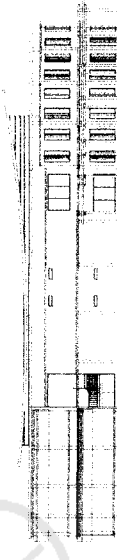

TAMPAK BELAKANG



TAMPAK DEPAN

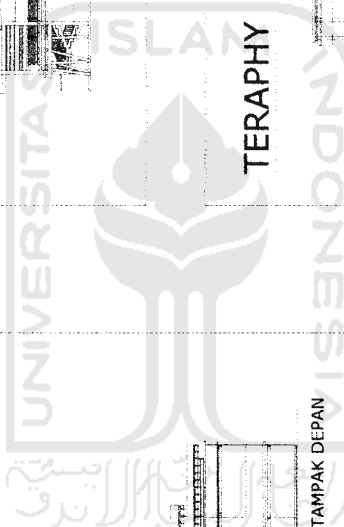

TUGAS AKHIR
JURUSAN ARSITEKTUR
FAKULTAS TEKNIK SIPIL DAN PERENCANAAN
UNIVERSITAS ISLAM INDONESIA

PERIODE III
TAHUN AKADEMIK
2006/2007

BIRO KONSULTAN ARSITEKTUR
DI BANTAR SANTAN YOGYAKARTA

DOSEN PEMBIMBING
Ir. H. MURNI B. EDONESIA, M. Arch

IDENTITAS MAHASISWA
NAMA
GILANG PUTRI PS
NO. NIMB
03.512.026
TANDA TANGAN

NAMA GAMBAR
TAMPAK

SKALA
1 : 200

JML LBR
1

PENGEBAHAN

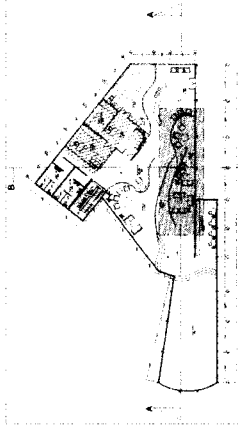

DENAH KUNCI

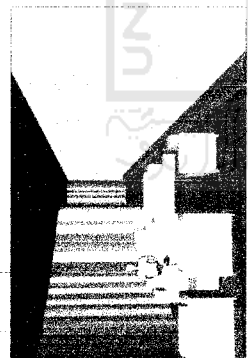

warna putih tulang :teraphy friendly , riang, hangat
 warna Orange :teraphy Energi , keseimbangan , permainan

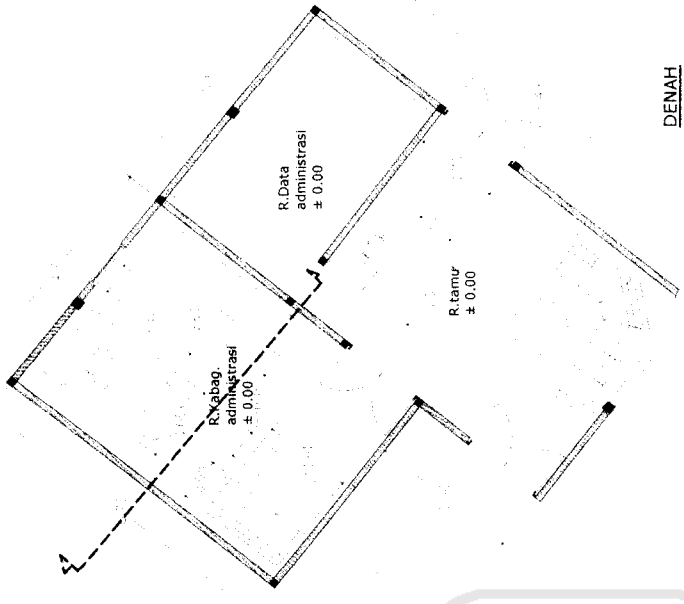

DENAH SKALA 1 : 100



DENAH SKALA 1 : 100

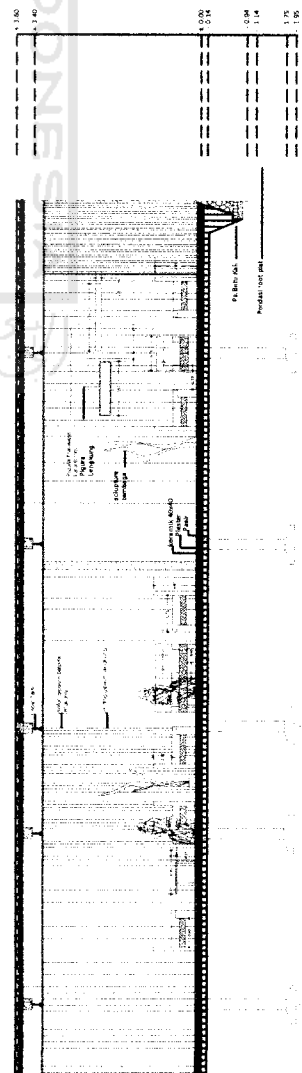

POTA SKALA 1 : 50

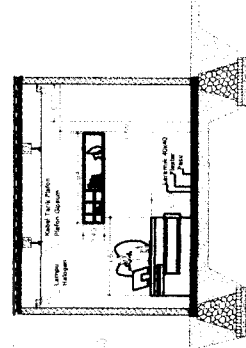

POI B SKALA 1 : 50



warna Abu-abu: Teraphy Rendah hati, elegan, stabilitas, kebijaksanaan

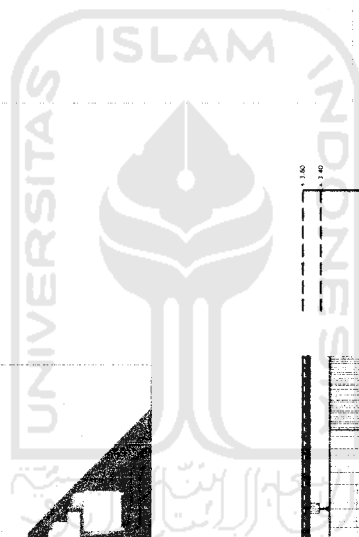

TUGAS AKHIR
 JURUSAN ARSITEKTUR
 FAKULTAS TEKNIK SIPIL DAN PERENCANAAN
 UNIVERSITAS ISLAM INDONESIA

PERIODE IV
 TAHUN AKADEMIK
 2006/2007

BIRO KONSULTAN ARSITEKTUR
 DI BANTAR SANTAN YOGYAKARTA

DOSEN PEMBIMBING
 NAMA
 NO. MHS
 TANDA TANGAN
 Ir. H. MUJIBI B. EDDNES M. Aich

IDENTITAS MAHASISWA
 NAMA
 NO. MHS
 TANDA TANGAN
 GILANG PUTRI PS
 03.512.026

NAMA GAMBAR
 SKALA
 NO. LBR
 JML LBR
 PENGESAHAN
 DETAIL INTERIOR
 OFFICE

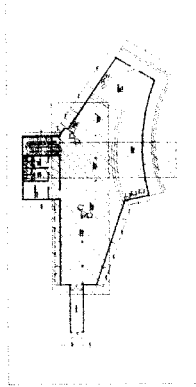

DENAH KUNCI



DENAH
SKALA 1 : 100



- Plafon blockboard dilapis teakwood
- Lampu plafon dengan memancar spot
- Lampu halogen untuk lighting pigura
- Pigura Framelles kaca 8 mm
- warna putih tulang :teraphy friendly , riang, hangat

POT A
SKALA 1 : 50

INTERIOR A

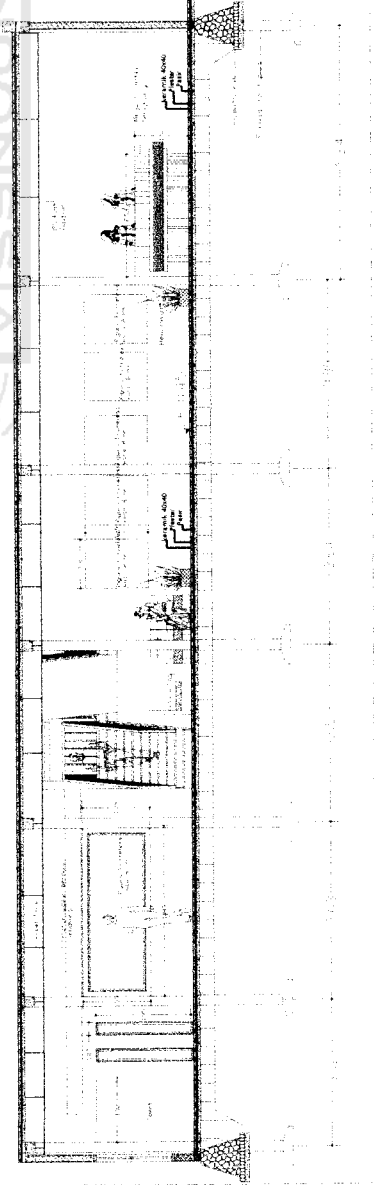

POT B
SKALA 1 : 50

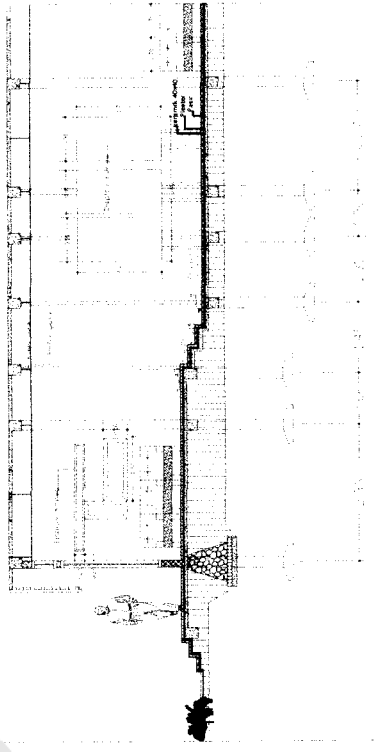

TUGAS AKHIR

JURUSAN ARSITEKTUR
FAKULTAS TEKNIK SIPIL DAN PERENCANAAN
UNIVERSITAS ISLAM INDONESIA

**BIRO KONSULTAN ARSITEKTUR
DI BANTAR SANTAN YOGYAKARTA**

PERIODE III
TAHUN AKADEMIK
2006/2007

DOSEN PEMBIMBING

Ir. H. HUNICHI B EDORIS M. Arch

IDENTITAS MAHASISWA

NAMA : **GILANG PUTRILIS**
NO. MHS : **03.512.026**
TANDA TANGAN :

NAMA GAMBAR

**DETAIL INTERIOR
GALLERY**

SKALA

NO. LBR

JML LBR

PENGESAHAN



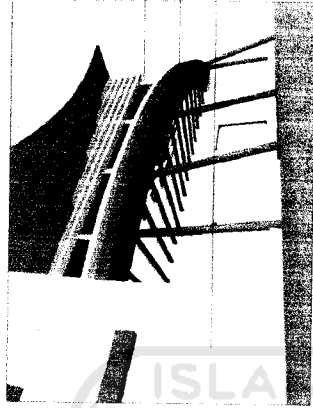
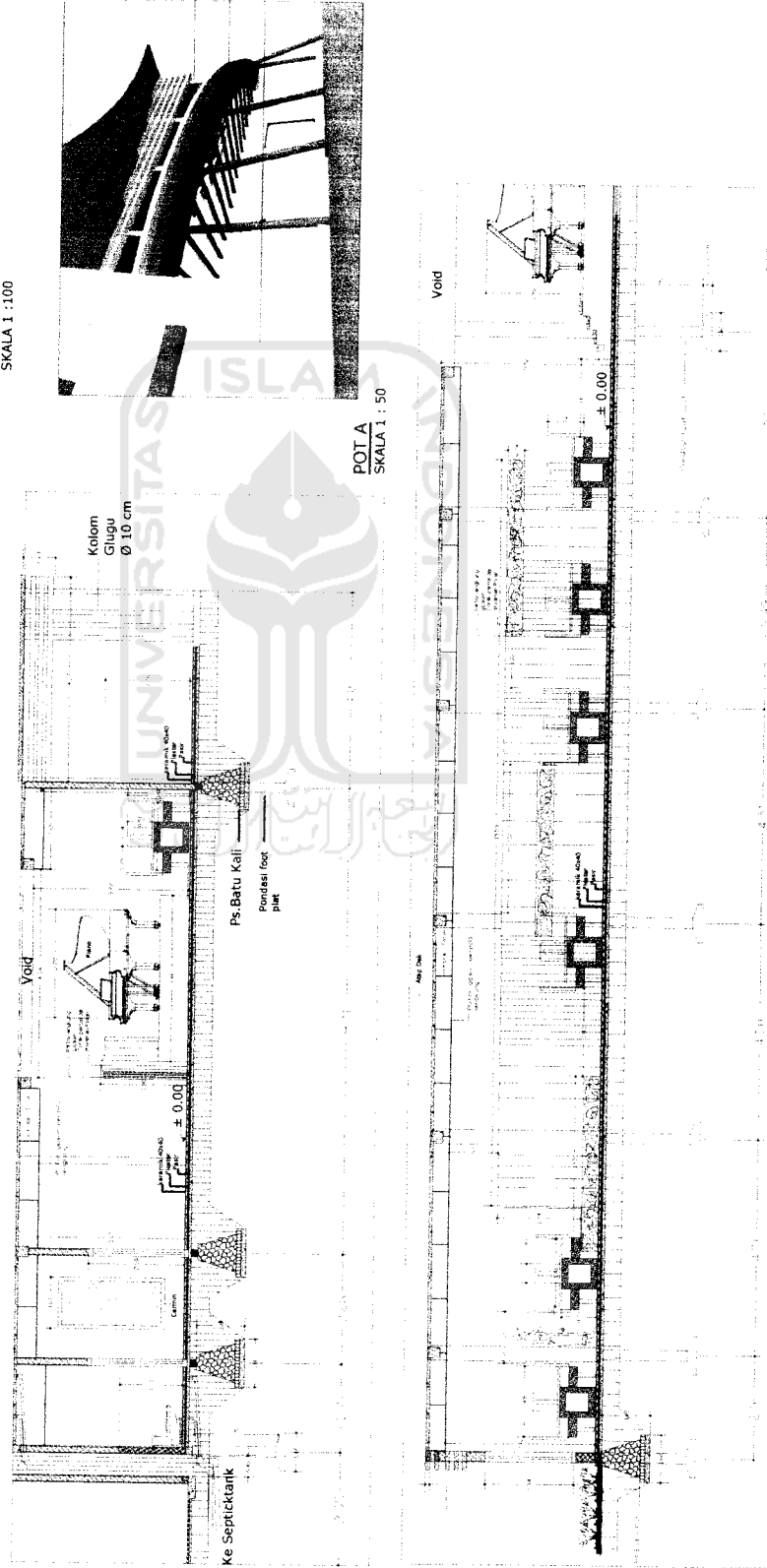
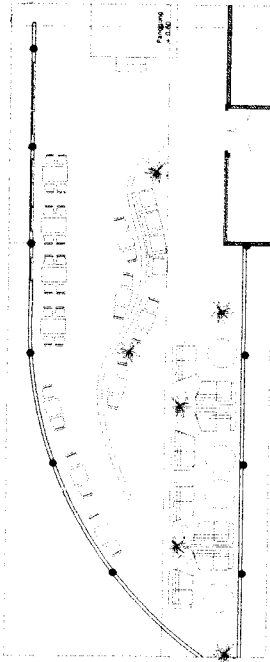
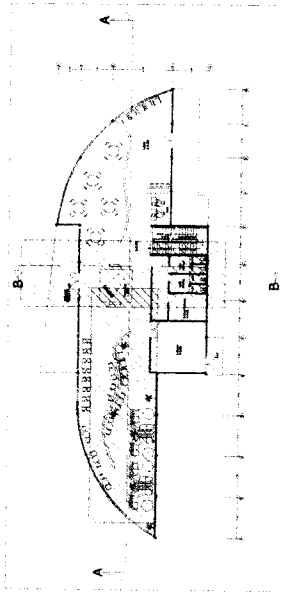

Open Resto dan Tempat berkonsultasi

Kolom glugu Ø 10 cm

Kaca 8 mm
sebagai skin bukaan



TUGAS AKHIR
JURUSAN ARSITEKTUR
FAKULTAS TEKNIK SIPIL DAN PERENCANAAN
UNIVERSITAS ISLAM INDONESIA

PERIODE IV
TAHUN AKADEMIK
2006/2007

BIRO KONSULTAN ARSITEKTUR
DI BANTAR SANTAN YOGYAKARTA

DOSEN PEMBIMBING
Ir. H. MUNICHI B EDORIS M. Arch

IDENTITAS MAHASISWA
NAMA GILANG PUTRI PS
NO. MHS 03.512.026
TANDA TANGAN

NAMA GAMBAR
DETAIL INTERIOR
RESTO

SKALA NO. LBR

JML LBR

PENGESAHAN

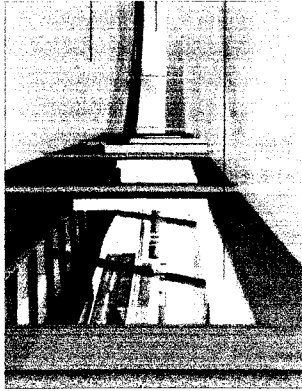

Plafon Gypsum

Kaca 8 mm skin bukaan

View dilihat dari lobby



Kanopi kayu yang difinishing

Kolom Glugu Ø 10 cm

Plester finishing Batu alor untuk terapi indera peraba

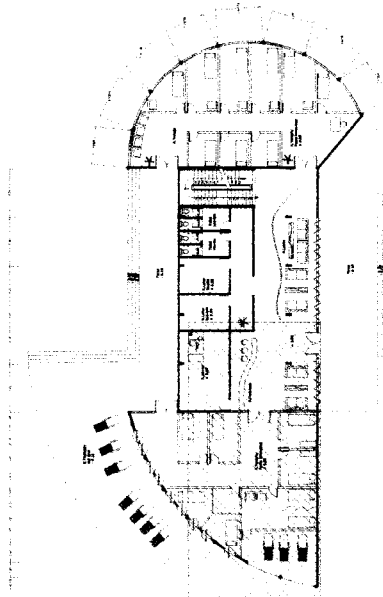

DENAH KUNCI

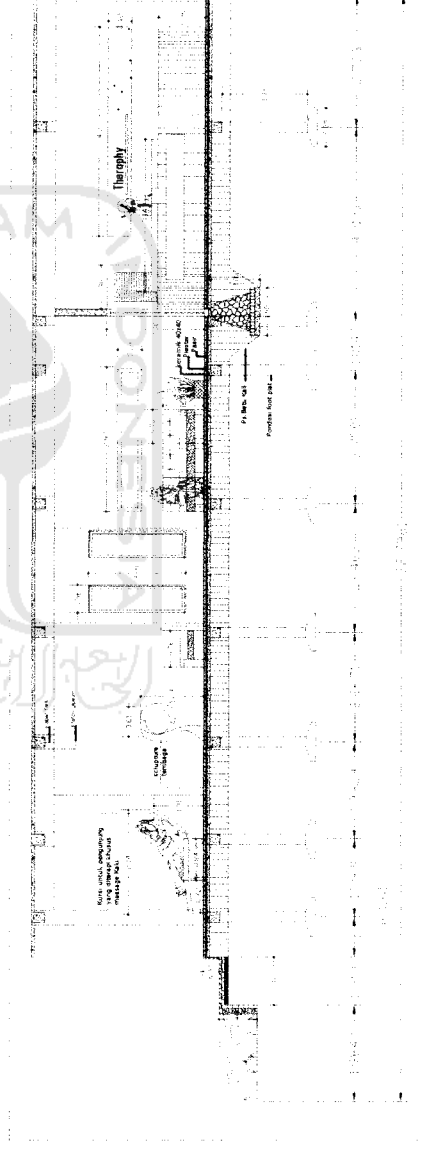

POT A
SKALA 1 : 50



TUGAS AKHIR
JURUSAN ARSITEKTUR
FAKULTAS TEKNIK SIPIL DAN PERENCANAAN
LOKASI BENTANG BUKAN MARCH 2007

PERIODE IV
TAHUN AKADEMIK
2006/2007

BIRO KONSULTAN ARSITEKTUR
DI BANTAR SANTAN YOGYAKARTA

DOSEN PEMBIMBING
Dr. H. MUNICHI B EDORIS M. Arch

| | |
|---------------------|----------------|
| IDENTITAS MAHASISWA | |
| NAMA | GILANG PUTRIPS |
| NO. MHS | 03.512.026 |
| TANDA TANGAN | |









NAMA GAMBAR
DETAIL THERAPHY

SKALA

NO. LBR

JML. LBR

PENGESAHAN

-  Lagerstroemia Speciosa / Bungur
-  Carex morrowii / Kucai Jepang
-  Callistephus Aster
-  Matoa
-  Portulaca grandiflora / Sutera Bombay
-  Batu peras kebunmen
-  Paving block
-  Batu Alor

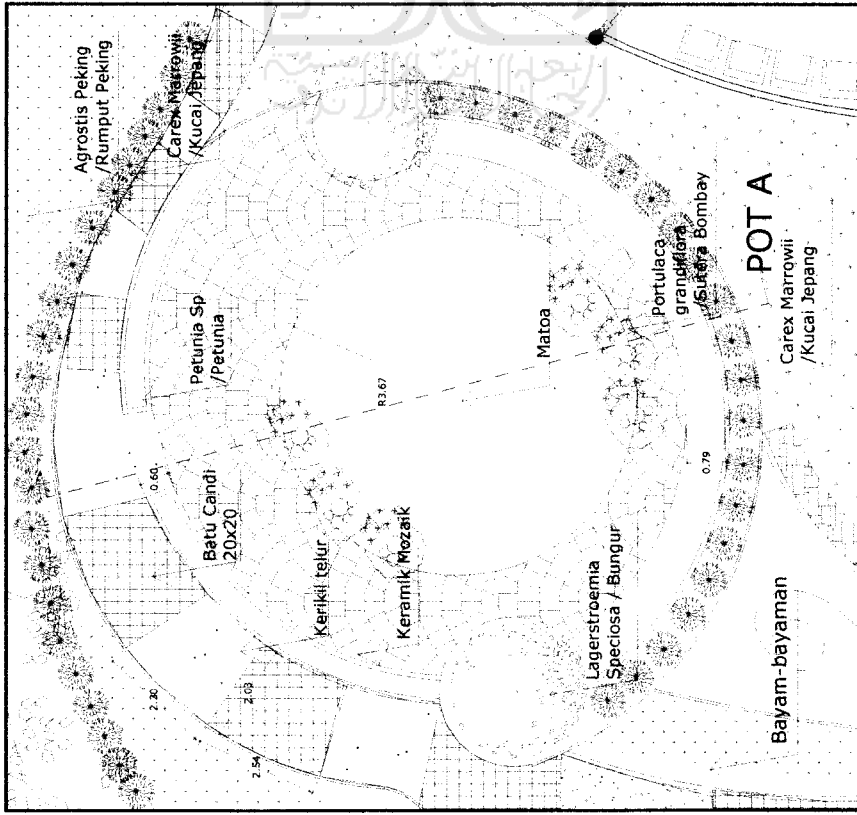

DETAIL A

+ 9.25

+ 1.20

± 0.00

POT A

| | | | | | | | | | | | |
|--------------------|--|---|--|---|-------------------------|-----------------------|-------------------------------------|-------|---------|---------|------------|
| TUGAS AKHIR | JURUSAN ARSITEKTUR FAKULTAS TEKNIK SIPIL DAN PERENCANAAN UNIVERSITAS BINA SARANA INOVASI | PERIODE IV TAHUN AKADEMIK 2006/2007 | BIRO KONSULTAN ARSITEKTUR DI BANTAR SANTAN YOGYAKARTA | DOSEN PEMBIMBING Ir. H. MUNICHI B EDRES M.Arch | IDENTITAS MAHASISWA | | NAMA GAMBAR DETAIL LANDSCAPE | SKALA | NO. LBR | JML LBR | PENGESAHAN |
| | | | | | NAMA GILANG PUTRI PS | NO. MHS 03.512.026 | | | | | |

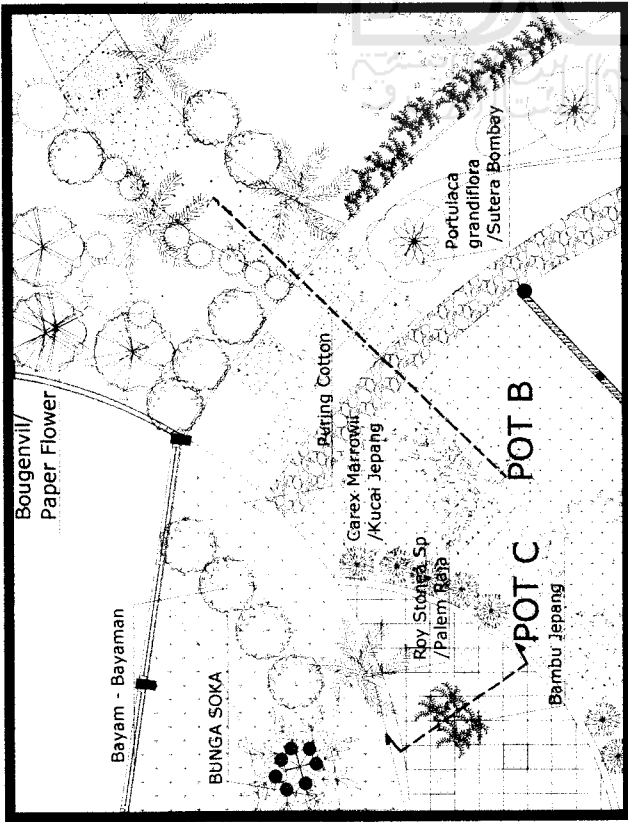

+ 6.12

+ 1.20

± 0.00

± 0.50

- 0.10

- 0.17

DETAIL B

POT B

POT C

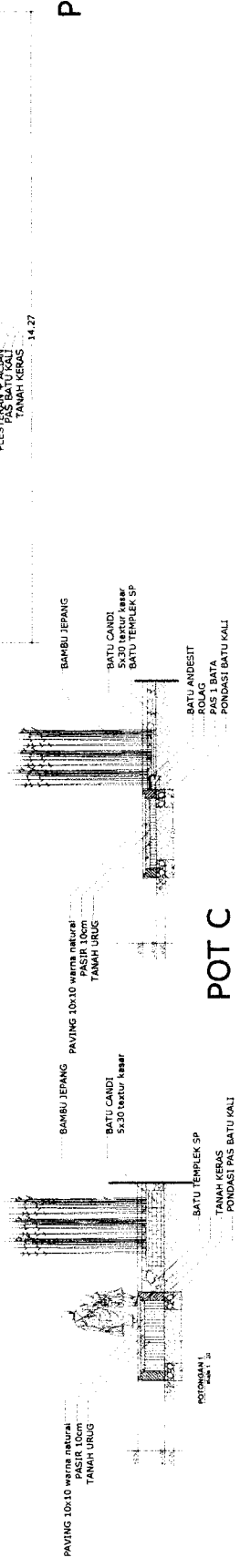

TUGAS AKHIR
 JURUSAN ARSITEKTUR
 FAKULTAS TEKNIK SIPIL DAN PERENCANAAN
 UNIVERSITAS SEPuluh Nopember

PERIODE IV
 TAHUN AKADEMIK
 2006/2007

BIRO KONSULTAN ARSITEKTUR
 DI BANTAR SANTAN YOGYAKARTA

DOSEN PEMBIMBING
 Ir. H. HUNICHI B EDOROS M. Arch

IDENTITAS MAHASISWA
 NAMA: GILANG PUTRI PS
 NO. MHS: 03.512.026
 TANDA TANGAN

NAMA GAMBAR
 DETAIL LANDSCAPE

SKALA NO. LBR JML LBR

PENGESAHAN

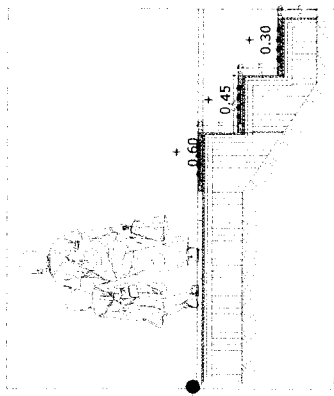
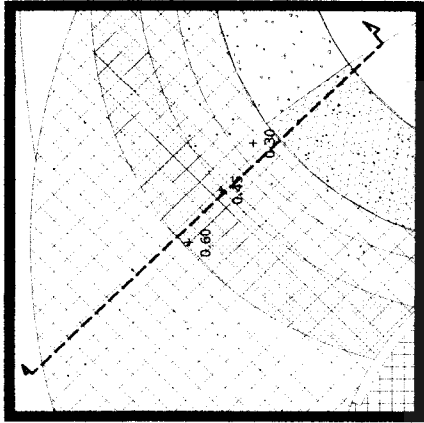

POT A
skala 1 : 50

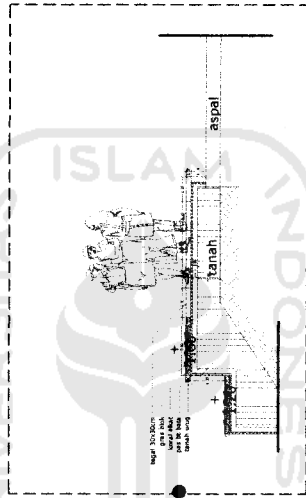

DETAIL A
skala 1 : 50

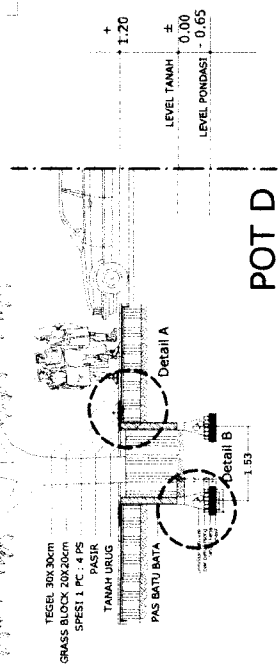
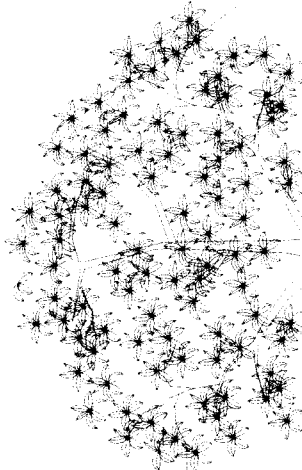

POT D

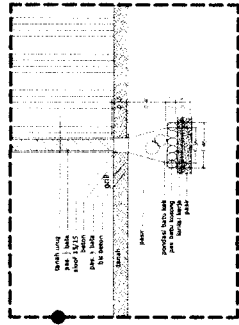

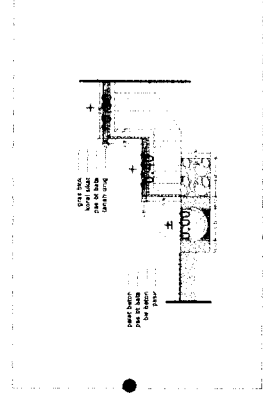

DETAIL B
skala 1 : 50

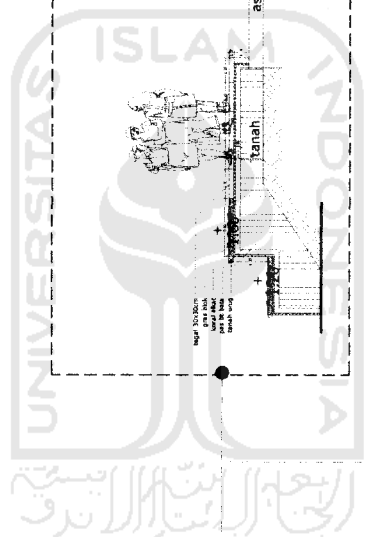

DETAIL 1
skala 1 : 50

DETAIL 2
skala 1 : 50



| | | | | | | | | | |
|---|--|--|--|--|--|---|---|--|-------------------|
|  | TUGAS AKHIR JURUSAN ARSITEKTUR FAKULTAS TEKNIK SIPIL DAN PERENCANAAN UNIVERSITAS ISLAM INDONESIA | | PERIODE IV TAHUN AKADEMIK 2006/2007 | BIRO KONSULTAN ARSITEKTUR DI BANTAR SANTAN YOGYAKARTA | DOSEN PEMBIMBING NAMA NO. IMHS TANDA TANGAN K. H. MUJIBI B. EDRIES M. Arcti | IDENTITAS MAHASISWA NAMA NO. IMHS TANDA TANGAN GILANG PUTRI PS 03.512.026 | NAMA GAMBAR DETAIL LANDSCAPE | SKALA NO. LBR JML LBR | PENGESAHAN |
| | | | | | | | | | |

SELASAR KANOPI

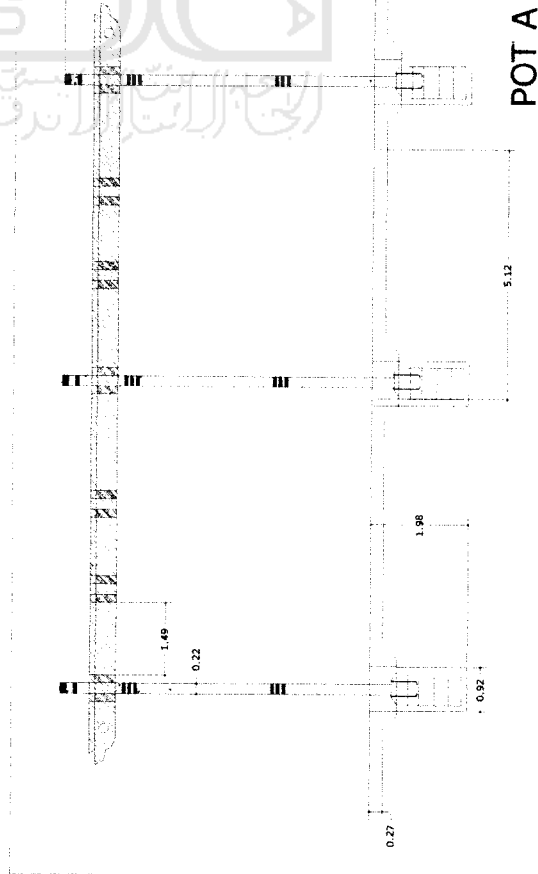
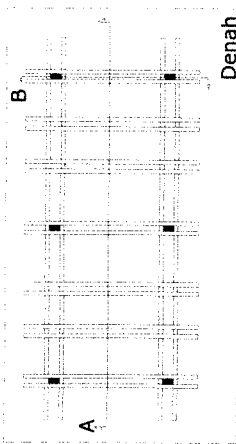

Detail 1/10
 2. Pasak 4 x 10, distri untuk pasak
 kerf 2x4, 2x4x4
 2. Balok 4 x 12, giranti
 untuk menerima beban
 2. Lantai 6/8 grate
 tanpa 40 tanpa sambungan

Konstr beton bertulang Kotak
 besar 6 # tidak

Detail 1/10, 3/4 x 3/4
 dan an untuk sambung

Detail 1/10
 4. Pasak 4 x 10
 1. Lantai 6/8 grage 6/8

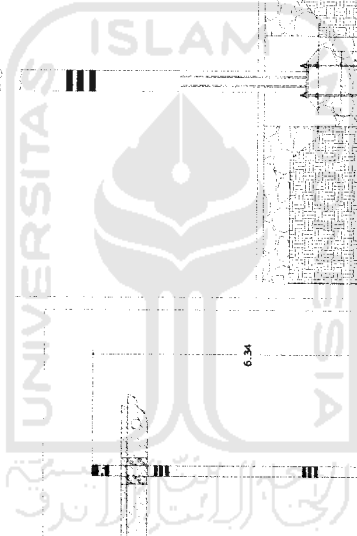

TUGAS AKHIR
 JURUSAN ARSITEKTUR
 FAKULTAS TEKNIK SIPIL DAN PERENCANAAN
 UNIVERSITAS ISLAM INDONESIA

PERIODE IV
 TAHUN AKADEMIK
 2006/2007

BIRO KONSULTAN ARSITEKTUR
 DI BANTAR SANTAN YOGYAKARTA

DOSEN PEMBIMBING
 I. H. HUNUCHI B. EDOKES M. A. C. P.

IDENTITAS MAHASISWA
 NAMA: **GI LANG PUTRI PS**
 NO. IHS: **03.512.028**
 TANDA TANGAN: *[Signature]*

NAMA GAMBAR
 DETAIL LANDSCAPE

SKALA
 NO. LBR
 JML LBR

PENGESAHAN