

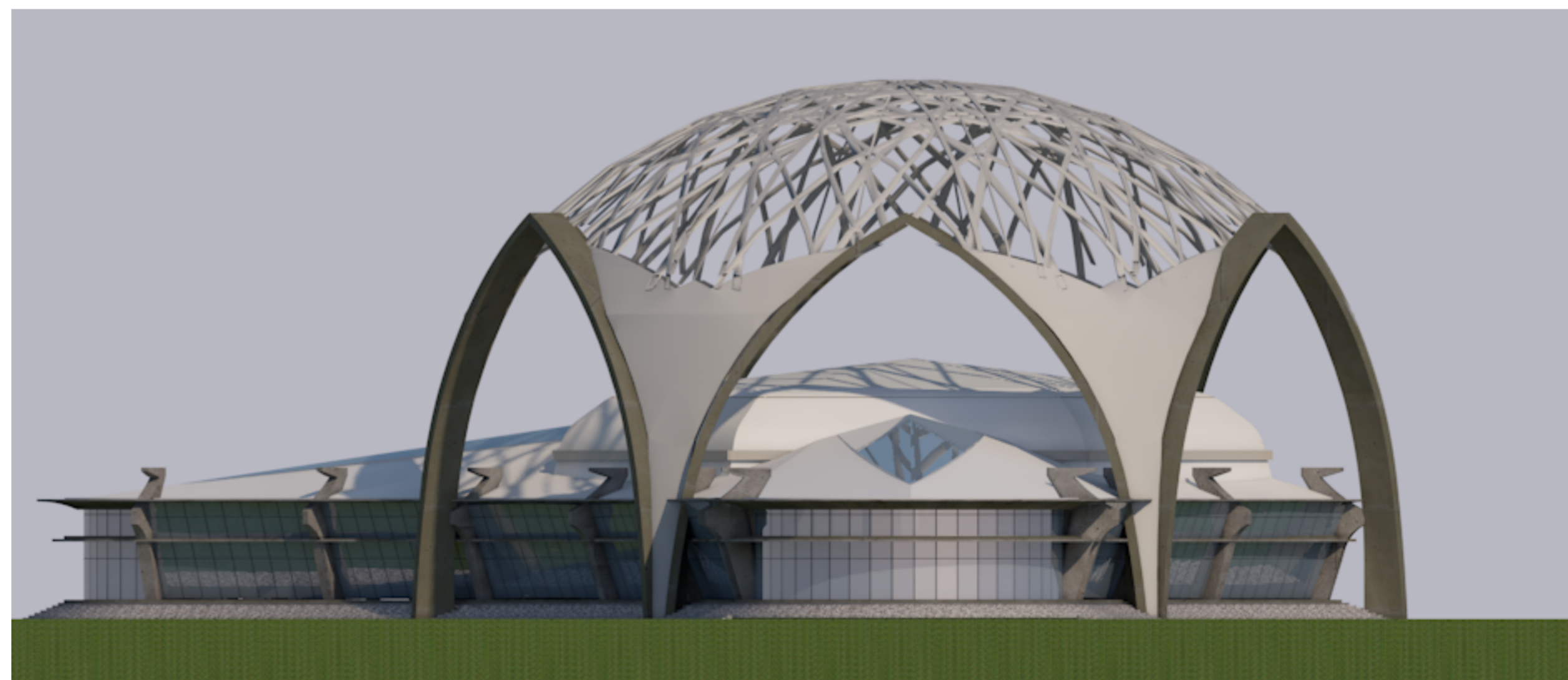

| | | | | | | |
|--|--|----------------------|--|-------------|-----------------|------------|
|  ARSITEKTUR FAKULTAS TEKNIK SIPIL DAN PERENCANAAN UNIVERSITAS ISLAM INDONESIA | NAMA PROYEK : | NAMA MAHASISWA : | JUDUL : | HALAMAN : | TOTAL HALAMAN : | LAY OUT ID |
| | DAKWAH MEDIA CENTER IN YOGYAKARTA | IMAS AMALIA MEITRI P | VIEW BIRD EYE- AUDITORIUM DAN EXHIBITION HALL DAKWAH MEDIA CENTER | | | |
| | | NIM MAHASISWA : | NAMA GAMBAR : | SKALA | TANGGAL | TAHUN |
| | 11512230 | ARS-ELEV.1-AUD-EX | | 15 /09/2016 | 2015/2016 | |

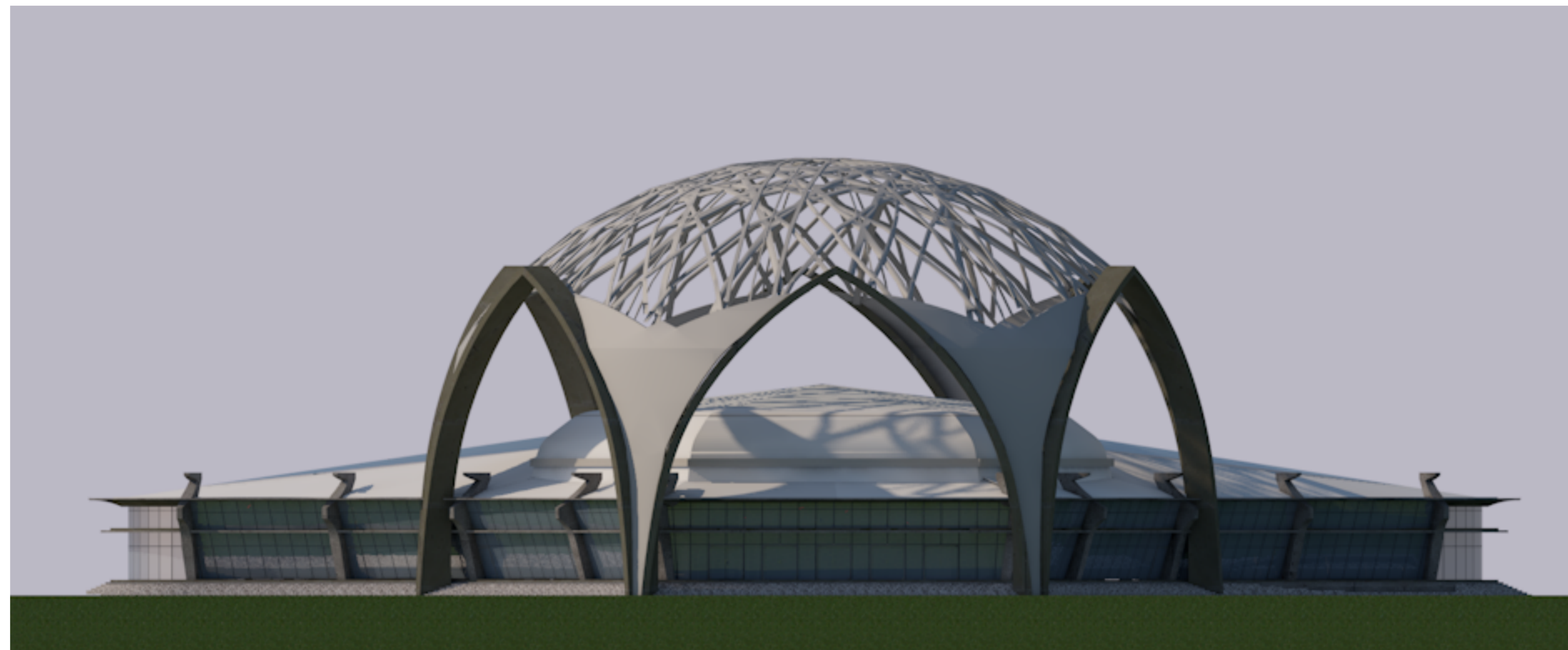

| | | | | | |
|--|----------------------|---|-----------|-----------------|------------|
| NAMA PROYEK : | NAMA MAHASISWA : | JUDUL : | HALAMAN : | TOTAL HALAMAN : | LAY OUT ID |
| DAKWAH MEDIA CENTER IN YOGYAKARTA | IMAS AMALIA MEITRI P | TAMPAK TIMUR DAN SELATAN- AUDITORIUM DAN EXHIBITION HALL DAKWAH MEDIA CENTER | | | |
| | NIM MAHASISWA : | NAMA GAMBAR : | SKALA | TANGGAL | TAHUN |
| | 11512230 | ARS-ELEV.1-AUD-EX | | 15 /09/2016 | 2015/2016 |

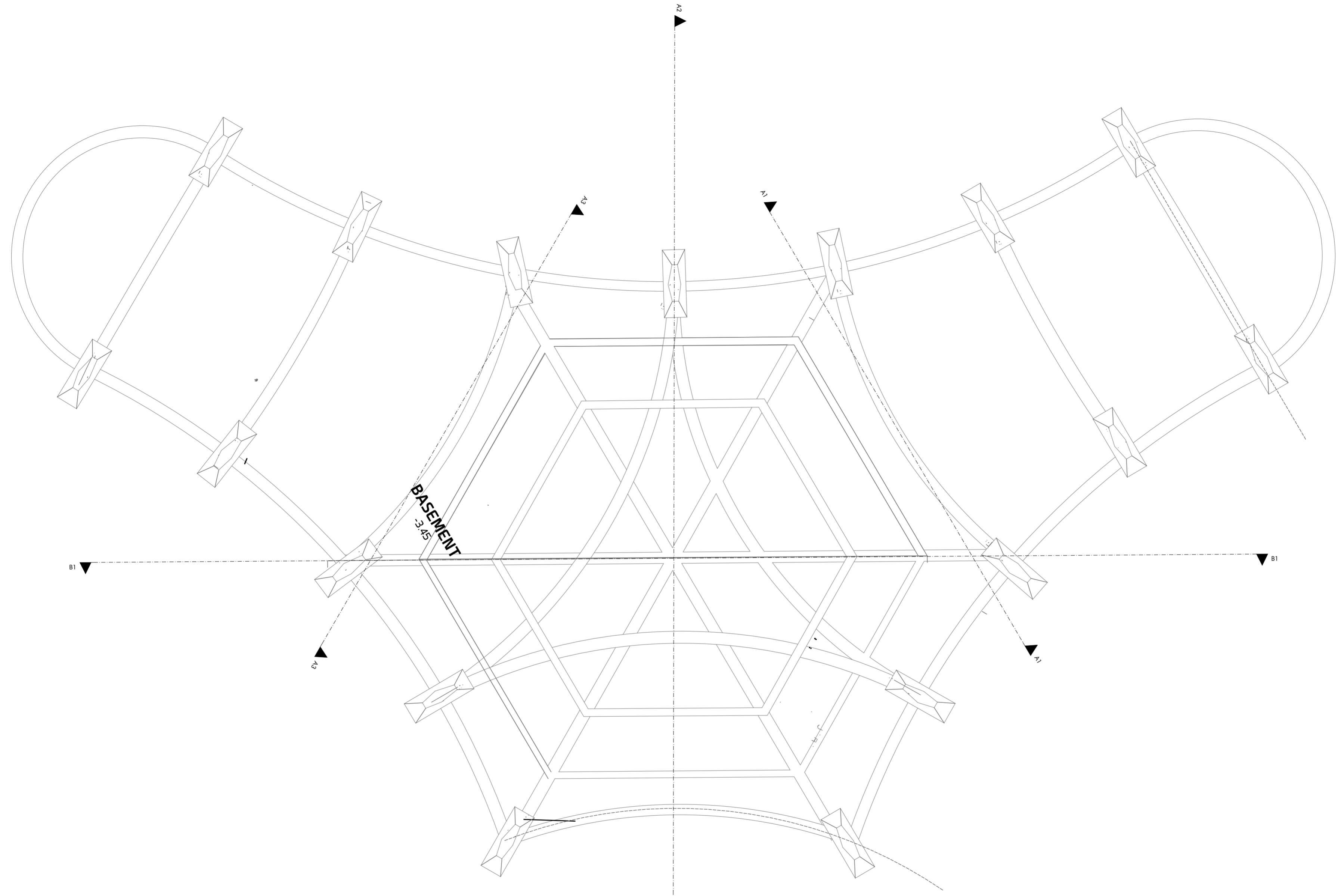

| | | | | | | |
|--|--|----------------------|---|-------------|-----------------|------------|
|  ARSITEKTUR FAKULTAS TEKNIK SIPIL DAN PERENCANAAN UNIVERSITAS ISLAM INDONESIA | NAMA PROYEK : | NAMA MAHASISWA : | JUDUL : | HALAMAN : | TOTAL HALAMAN : | LAY OUT ID |
| | DAKWAH MEDIA CENTER IN YOGYAKARTA | IMAS AMALIA MEITRI P | RENCANA PONDASI DAN SLOOF- AUDITORIUM DAN EXHIBITION HALL | 3 | | |
| | | NIM MAHASISWA : | NAMA GAMBAR : | SKALA | TANGGAL | TAHUN |
| | 11512230 | STR-PS-AUD-EX | 1 : 250 | 15 /09/2016 | 2015/2016 | |

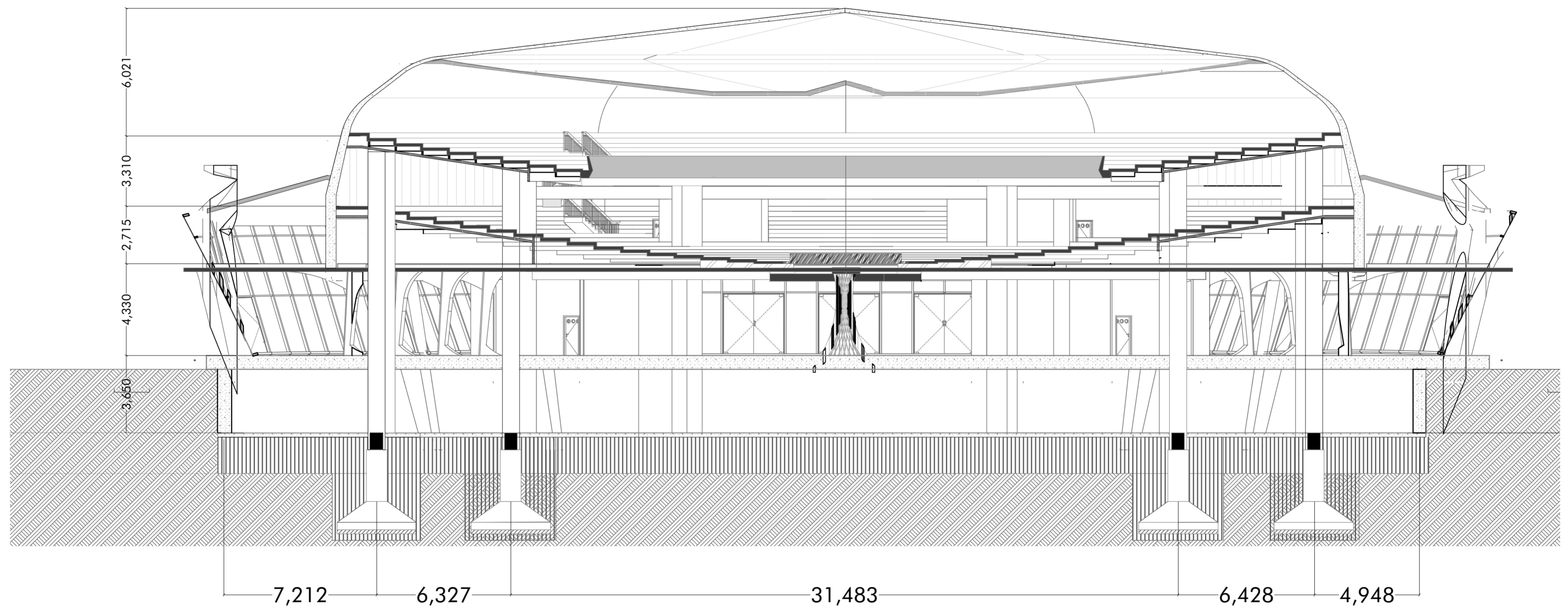

| | | | | | | |
|--|--|----------------------|---|-----------|-----------------|------------|
|  ARSITEKTUR FAKULTAS TEKNIK SIPIL DAN PERENCANAAN UNIVERSITAS ISLAM INDONESIA | NAMA PROYEK : | NAMA MAHASISWA : | JUDUL : | HALAMAN : | TOTAL HALAMAN : | LAY OUT ID |
| | DAKWAH MEDIA CENTER IN YOGYAKARTA | IMAS AMALIA MEITRI P | POTONGAN A-A AUDITORIUM DAN EXHIBITION HALL | 3 | | |
| | | NIM MAHASISWA : | NAMA GAMBAR : | SKALA | TANGGAL | TAHUN |
| 11512230 | ARS-POT.A-AUD-EX | 1 : 150 | 15 /09/2016 | 2015/2016 | | |

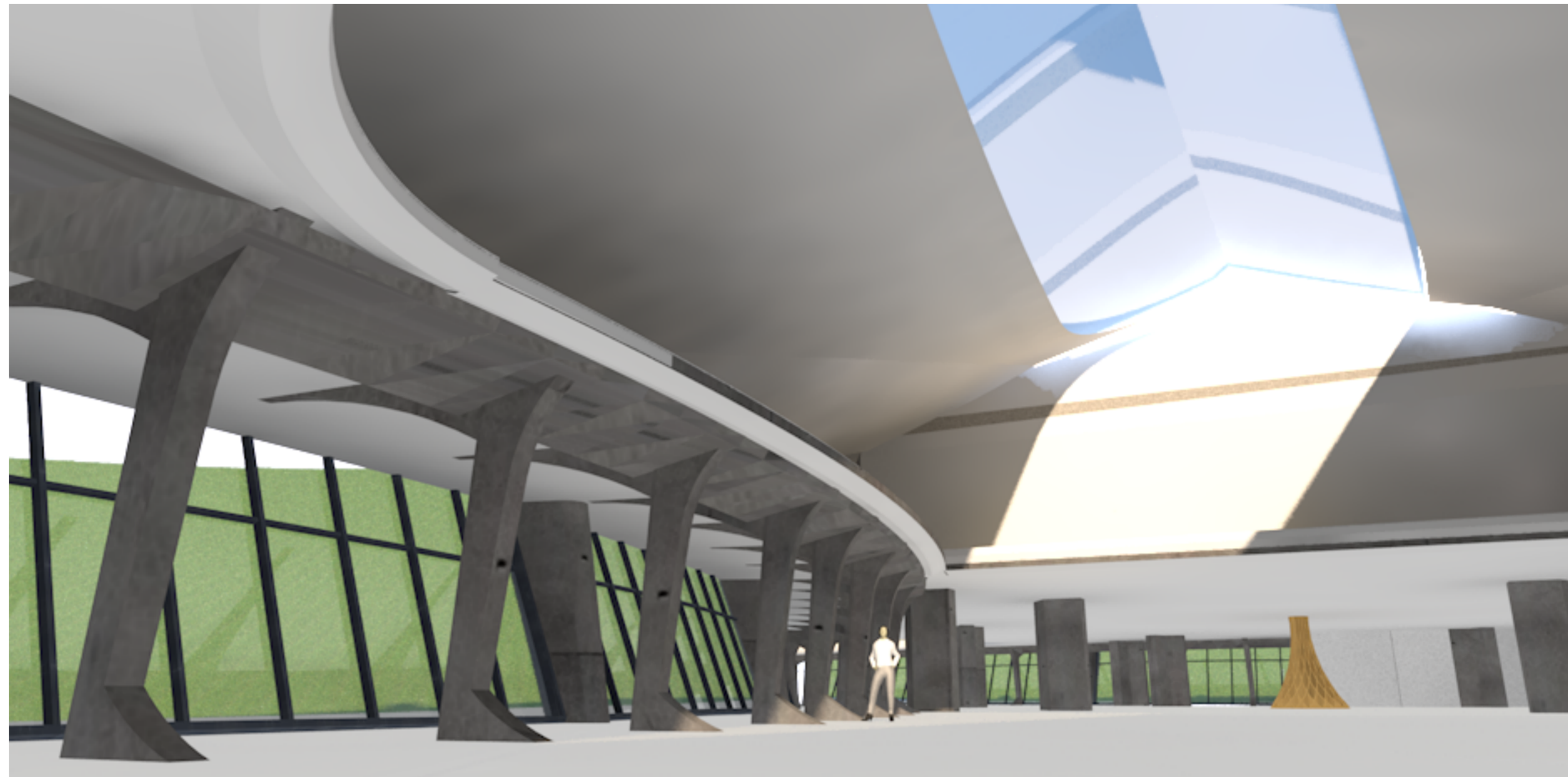

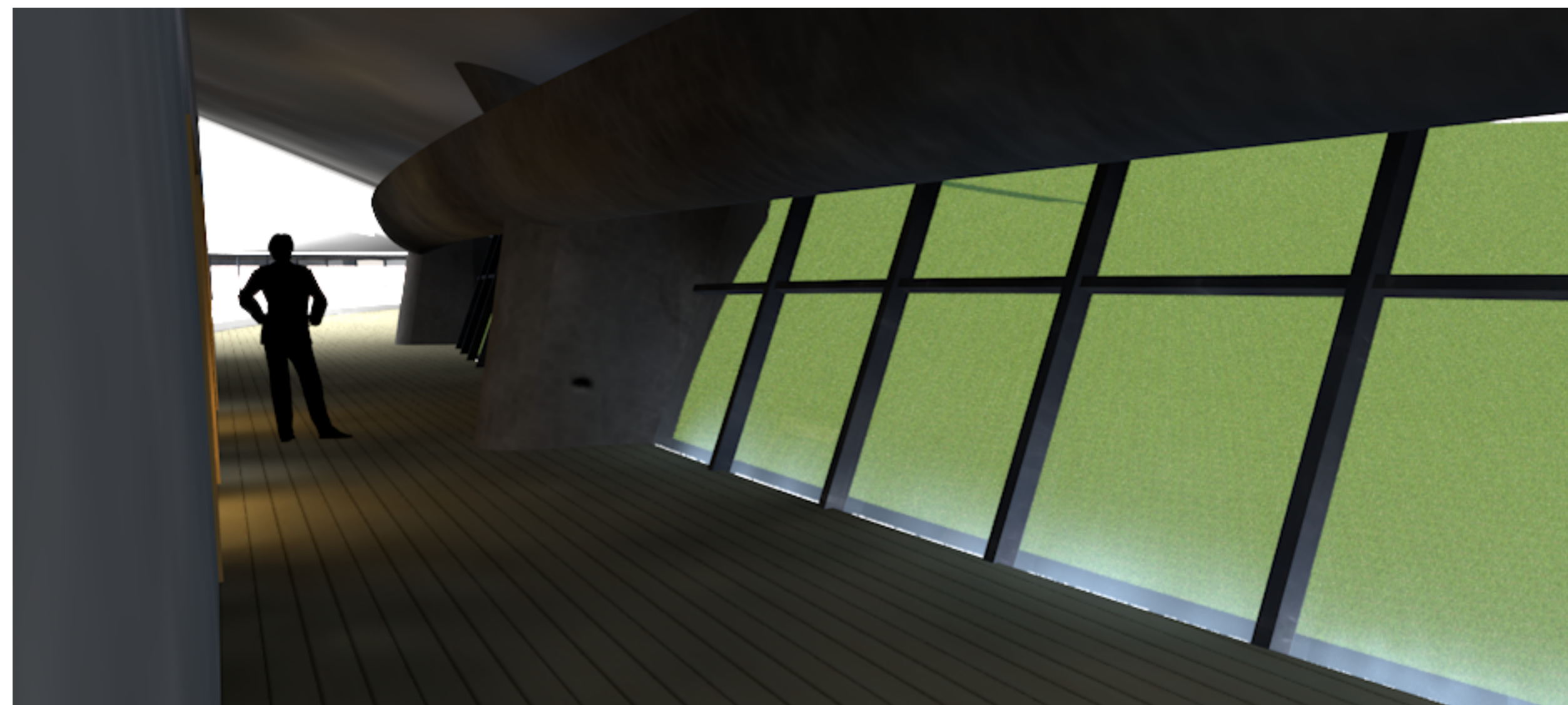

Perspektif Interior
Ground Floor



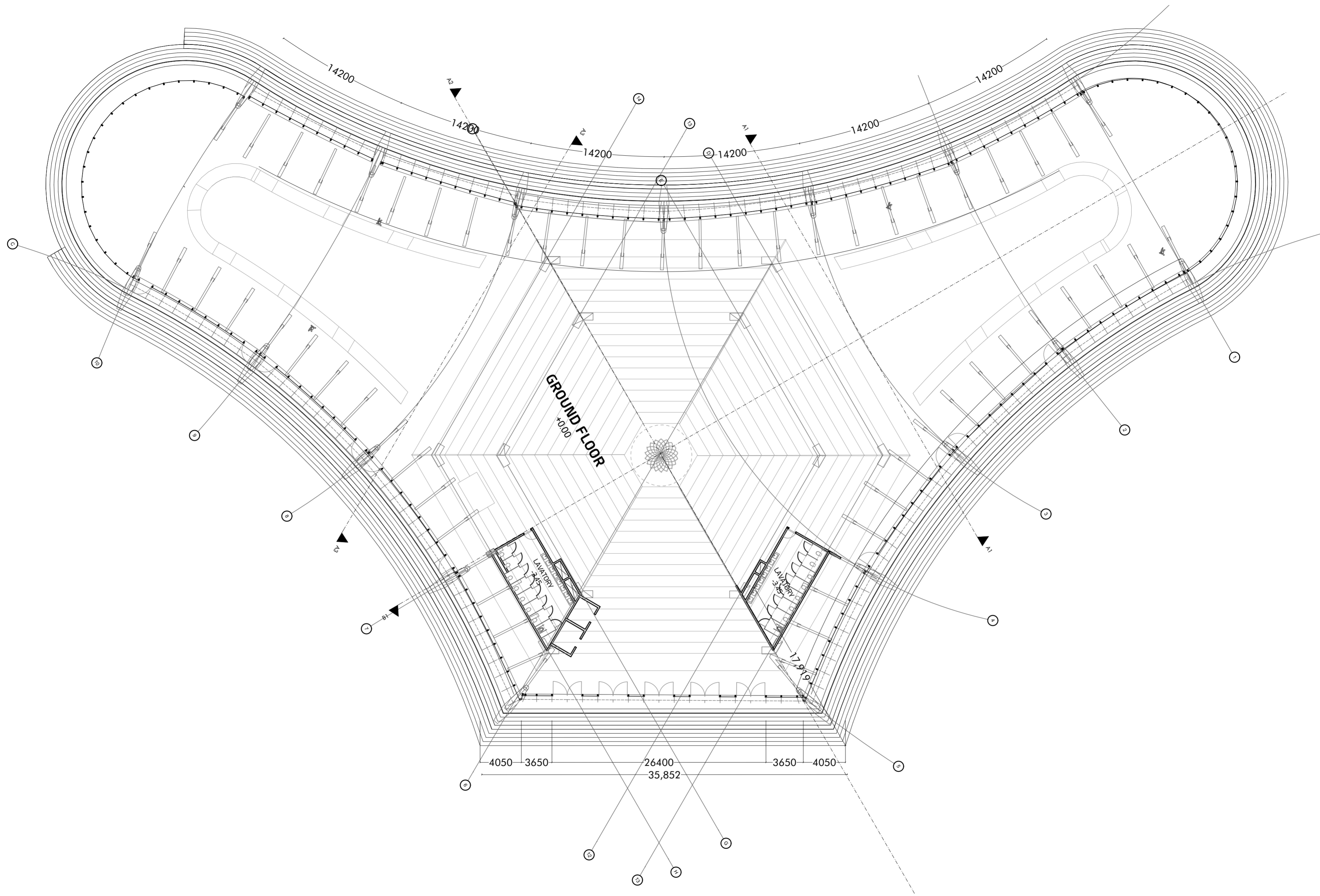

Perspektif Interior
First Floor

| | | | | | | |
|---|--|----------------------|---|-------------|-----------------|------------|
|  ARSITEKTUR FAKULTAS TEKNIK SIPIL DAN PERENCANAAN UNIVERSITAS ISLAM INDONESIA | NAMA PROYEK : | NAMA MAHASISWA : | JUDUL : | HALAMAN : | TOTAL HALAMAN : | LAY OUT ID |
| | DAKWAH MEDIA CENTER IN YOGYAKARTA | IMAS AMALIA MEITRI P | PERSPEKTIF INTERIOR 1 DAN 2 - AUDITORIUM DAN EXHIBITION HALL DAKWAH MEDIA CENTER | | | |
| | | NIM MAHASISWA : | NAMA GAMBAR : | SKALA | TANGGAL | TAHUN |
| | 11512230 | ARS-Persp-AUD-EX | | 15 /09/2016 | 2015/2016 | |

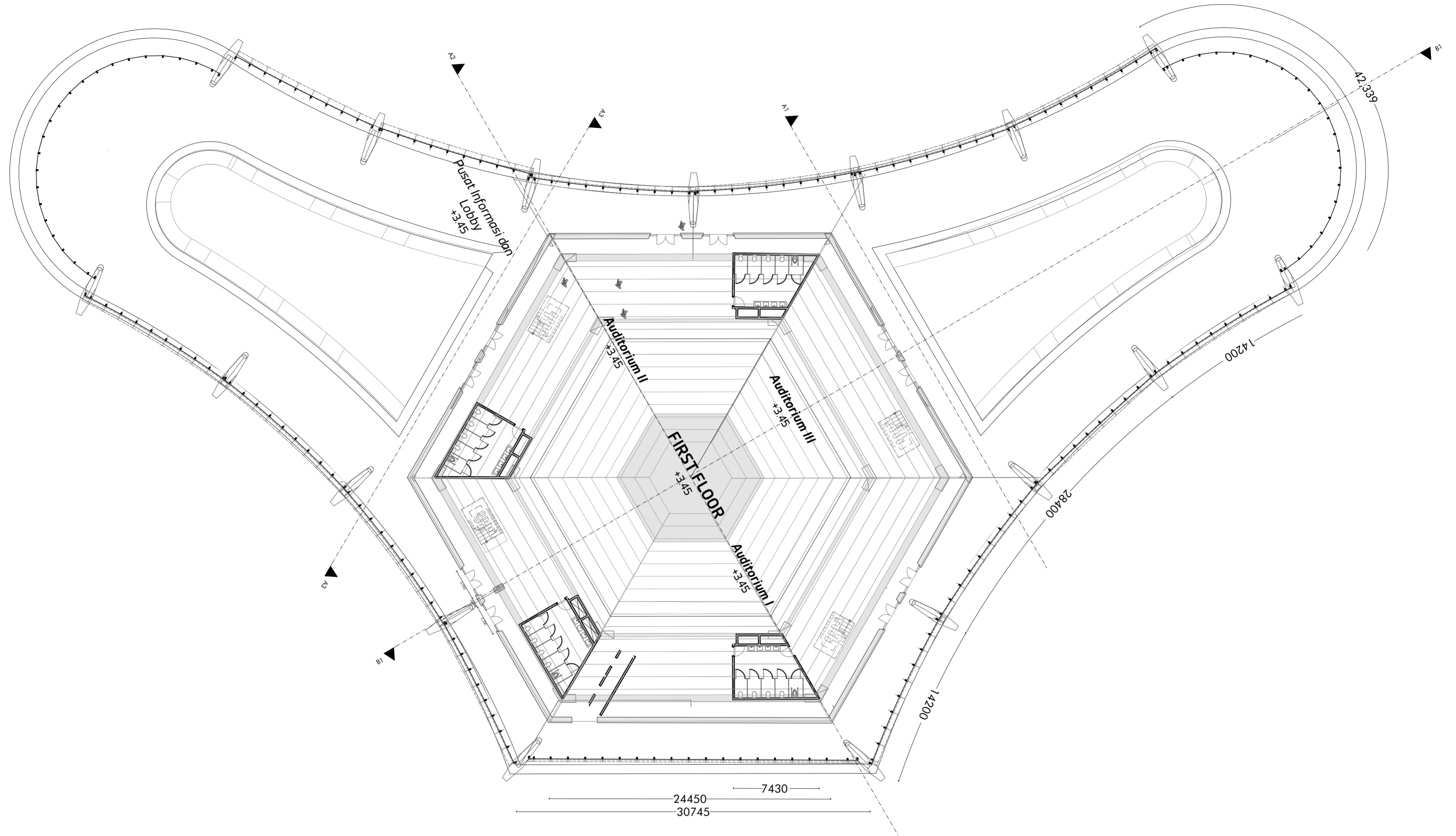

| | | | | | | |
|--|--|----------------------|---|-------------|-----------------|------------|
|  ARSITEKTUR FAKULTAS TEKNIK SIPIL DAN PERENCANAAN UNIVERSITAS ISLAM INDONESIA | NAMA PROYEK : | NAMA MAHASISWA : | JUDUL : | HALAMAN : | TOTAL HALAMAN : | LAY OUT ID |
| | DAKWAH MEDIA CENTER IN YOGYAKARTA | IMAS AMALIA MEITRI P | FLOOR PLAN AUDITORIUM DAN EXHIBITION HALL | 2 | | |
| | | NIM MAHASISWA : | NAMA GAMBAR : | SKALA | TANGGAL | TAHUN |
| | 11512230 | FP-RENC.LT.GF-AUD-EX | 1 : 250 | 15 /09/2016 | 2015/2016 | |



| | | | | | | |
|--|--|----------------------|---|-------------|-----------------|------------|
|  ARSITEKTUR FAKULTAS TEKNIK SIPIL DAN PERENCANAAN UNIVERSITAS ISLAM INDONESIA | NAMA PROYEK : | NAMA MAHASISWA : | JUDUL : | HALAMAN : | TOTAL HALAMAN : | LAY OUT ID |
| | DAKWAH MEDIA CENTER IN YOGYAKARTA | IMAS AMALIA MEITRI P | FLOOR PLAN AUDITORIUM DAN EXHIBITION HALL | 3 | | |
| | | NIM MAHASISWA : | NAMA GAMBAR : | SKALA | TANGGAL | TAHUN |
| | 11512230 | FP-RENC.LT.1-AUD-EX | 1 : 250 | 15 /09/2016 | 2015/2016 | |

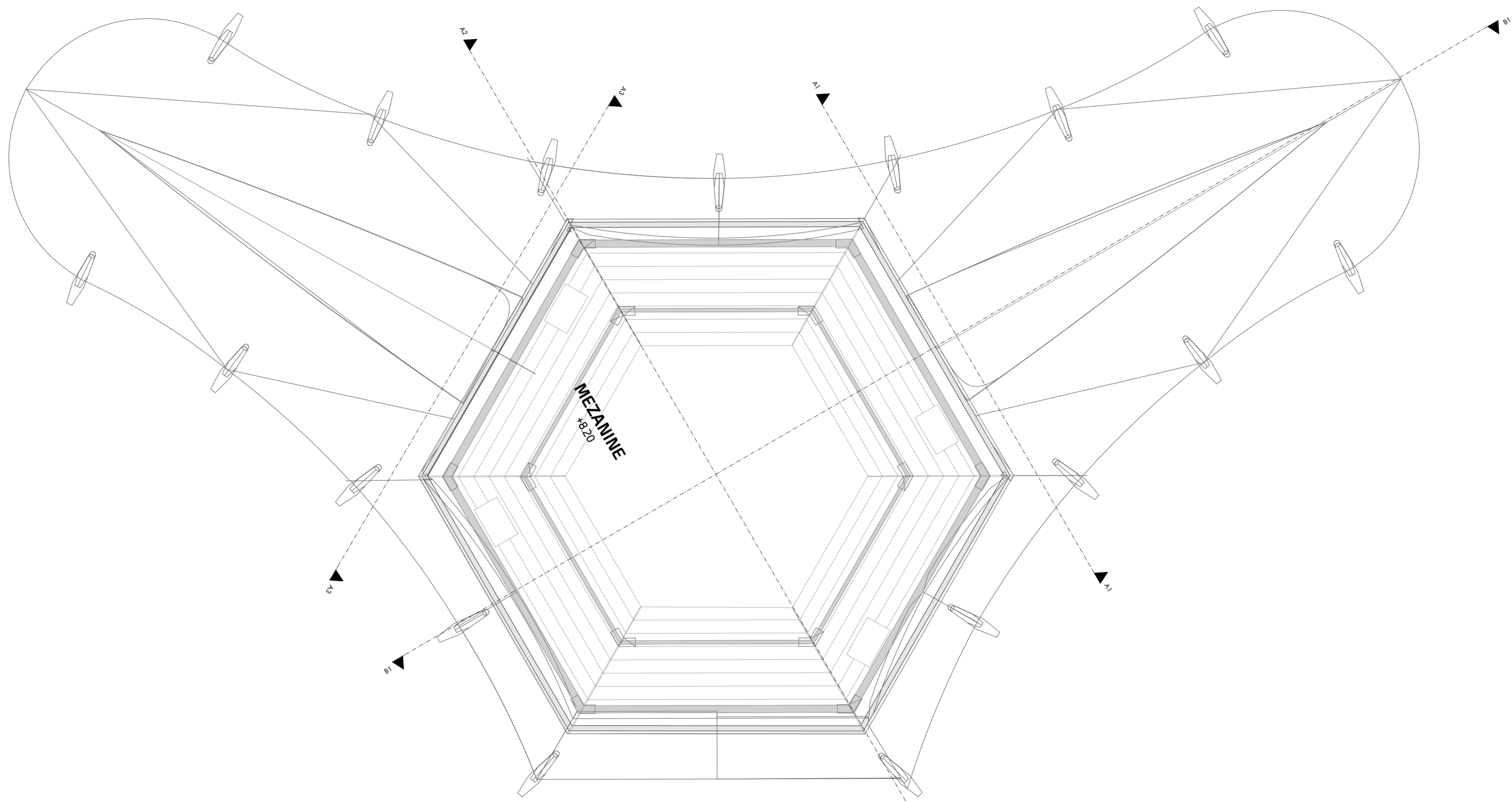

| | | | | | |
|--------------------------------------|-----------------------------|--|------------------|------------------------|--------------------|
| NAMA PROYEK : | NAMA MAHASISWA : | JUDUL : | HALAMAN : | TOTAL HALAMAN : | LAY OUT ID |
| DAKWAH MEDIA CENTER IN YOGYAKARTA | IMAS AMALIA MEITRI P | FLOOR PLAN AUDITORIUM DAN EXHIBITION HALL | 4 | | |
| | NIM MAHASISWA : 11512230 | NAMA GAMBAR : FP-RENC.LT.1 MEZANINE -AUD-EX | SKALA 1 : 250 | TANGGAL 15 /09/2016 | TAHUN 2015/2016 |

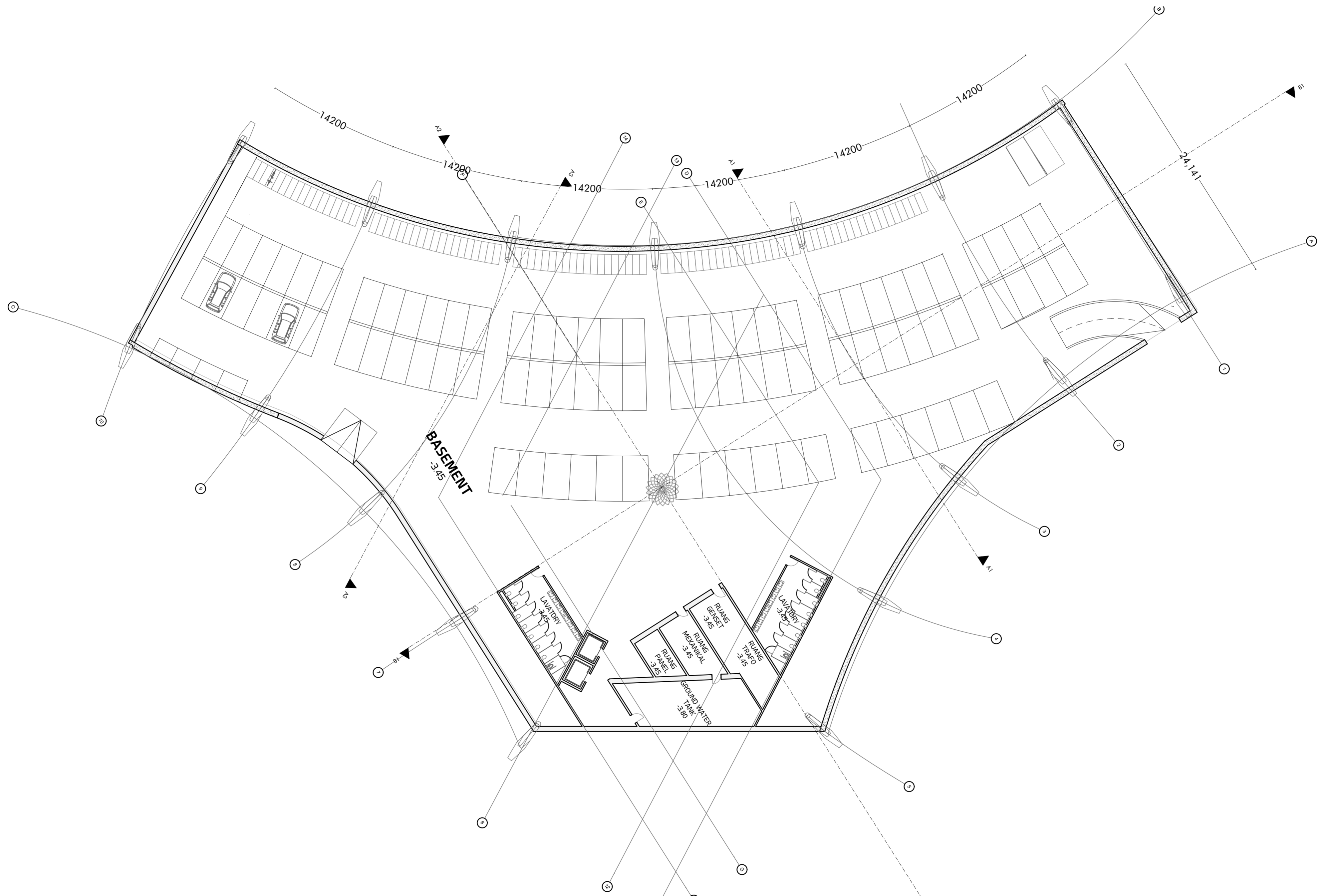

| | | | | | | |
|--|--|----------------------------|---|-------------|-----------------|------------|
|  ARSITEKTUR FAKULTAS TEKNIK SIPIL DAN PERENCANAAN UNIVERSITAS ISLAM INDONESIA | NAMA PROYEK : | NAMA MAHASISWA : | JUDUL : | HALAMAN : | TOTAL HALAMAN : | LAY OUT ID |
| | DAKWAH MEDIA CENTER IN YOGYAKARTA | IMAS AMALIA MEITRI P | FLOOR PLAN AUDITORIUM DAN EXHIBITION HALL | 1 | | |
| | | NIM MAHASISWA : | NAMA GAMBAR : | SKALA | TANGGAL | TAHUN |
| | 11512230 | FP-RENC.LT.BASEMENT-AUD-EX | 1 : 250 | 15 /09/2016 | 2015/2016 | |