

PROJECT NAME

DESIGN DEVELOPMENT
 OF LEMPUYANGAN
 RAILWAY STATION

LOCATION

KOTABARU, YOGYAKARTA

STUDENT IDENTITY

ALMIRA BI RETNOWATI
 14512198

LECTURER

Ir. Tony Kunto Wibisono, M.Sc

DRAWING TITLE

Denah Parsial

DRAWING INFORMATION

SCALE

1:100

PAGE

TOTAL



0.

Ground Floor (4)

1:100

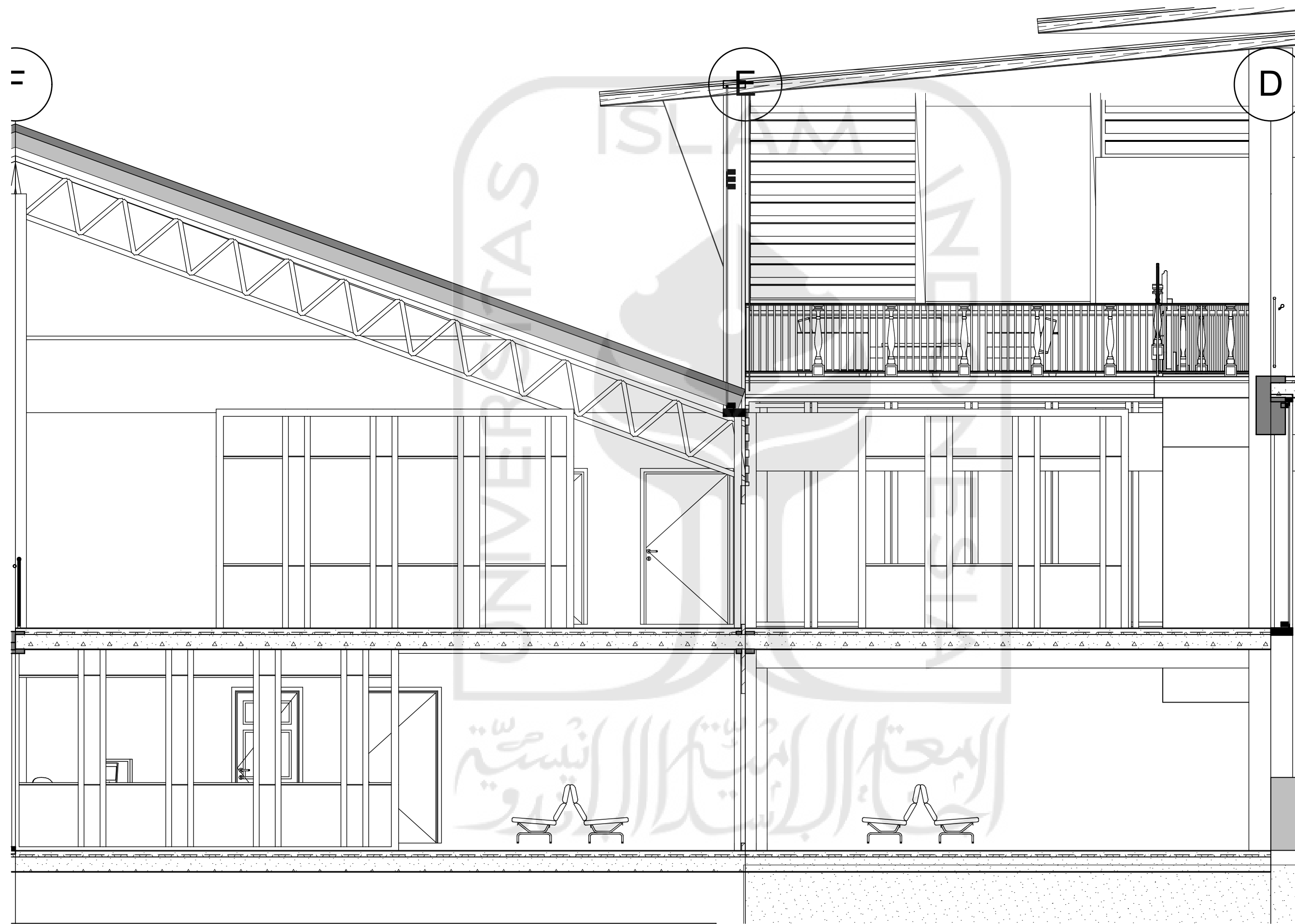

S-01

Building Section (2)

1:50



BACHELOR FINAL PROJECT
DEPARTMENT OF ARCHITECTURE
FACULTY OF CIVIL ENGINEERING AND PLANNING
UNIVERSITAS ISLAM INDONESIA
2018/2019

PROJECT NAME

DESIGN DEVELOPMENT
OF LEMPUYANGAN
RAILWAY STATION

LOCATION

KOTABARU, YOGYAKARTA

STUDENT IDENTITY

ALMIRA BI RETNOWATI
14512198

LECTURER

Ir. Tony Kunto Wibisono, M.Sc

DRAWING TITLE

Potongan Parsial AA'

DRAWING
INFORMATION

SCALE

1:50

PAGE

TOTAL

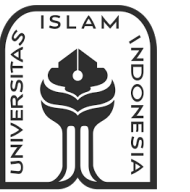

BACHELOR FINAL PROJECT
 DEPARTMENT OF ARCHITECTURE
 FACULTY OF CIVIL ENGINEERING AND PLANNING
 UNIVERSITAS ISLAM INDONESIA
 2018/2019

PROJECT NAME

DESIGN DEVELOPMENT
 OF LEMPUYANGAN
 RAILWAY STATION

LOCATION

KOTABARU, YOGYAKARTA

STUDENT IDENTITY

ALMIRA BI RETNOWATI
 14512198

LECTURER

Ir. Tony Kunto Wibisono, M.Sc

DRAWING TITLE

Potongan Parsial
 BB'

DRAWING INFORMATION

SCALE

1:100

PAGE

TOTAL

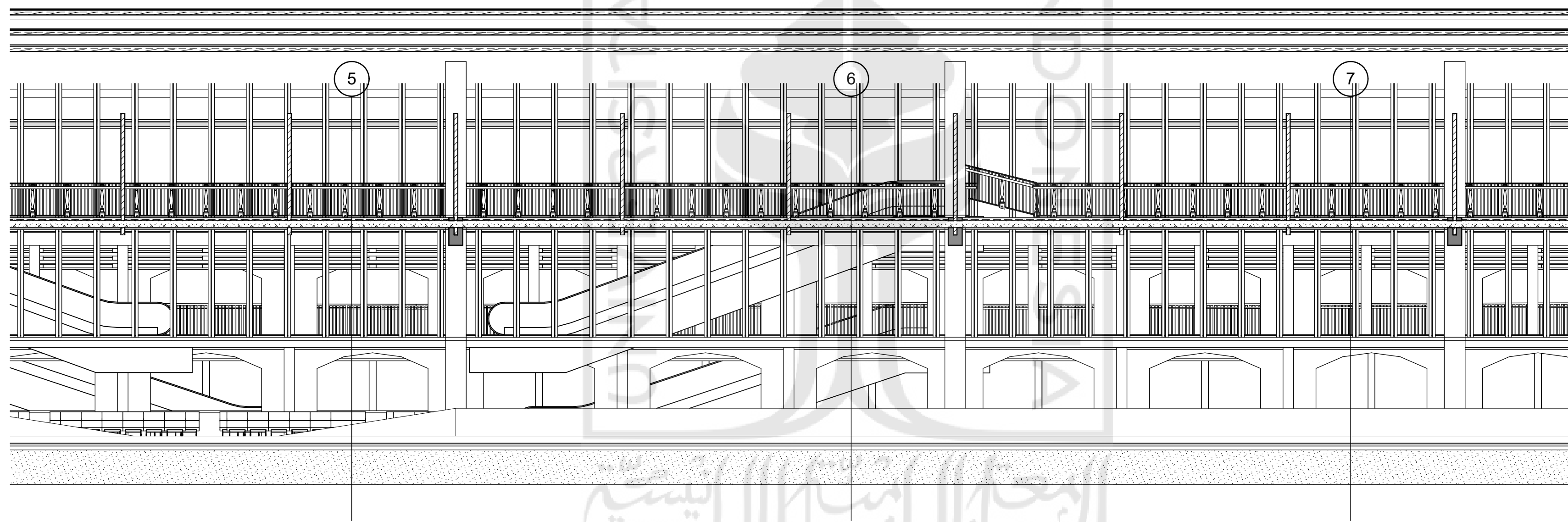

S-02

Building Section (1)

1:100