



BACHELOR FINAL PROJECT  
 DEPARTMENT OF ARCHITECTURE  
 FACULTY OF CIVIL ENGINEERING AND PLANNING  
 UNIVERSITAS ISLAM INDONESIA  
 2018/2019

**PROJECT NAME**

DESIGN DEVELOPMENT  
 OF LEMPUYANGAN  
 RAILWAY STATION

**LOCATION**

KOTABARU, YOGYAKARTA

**STUDENT IDENTITY**

ALMIRA BI RETNOWATI  
 14512198

**LECTURER**

Ir. Tony Kunto Wibisono, M.Sc

**DRAWING TITLE**

POTONGAN AA'

**DRAWING INFORMATION**

**SCALE**

1:200

**PAGE**

05

**TOTAL**

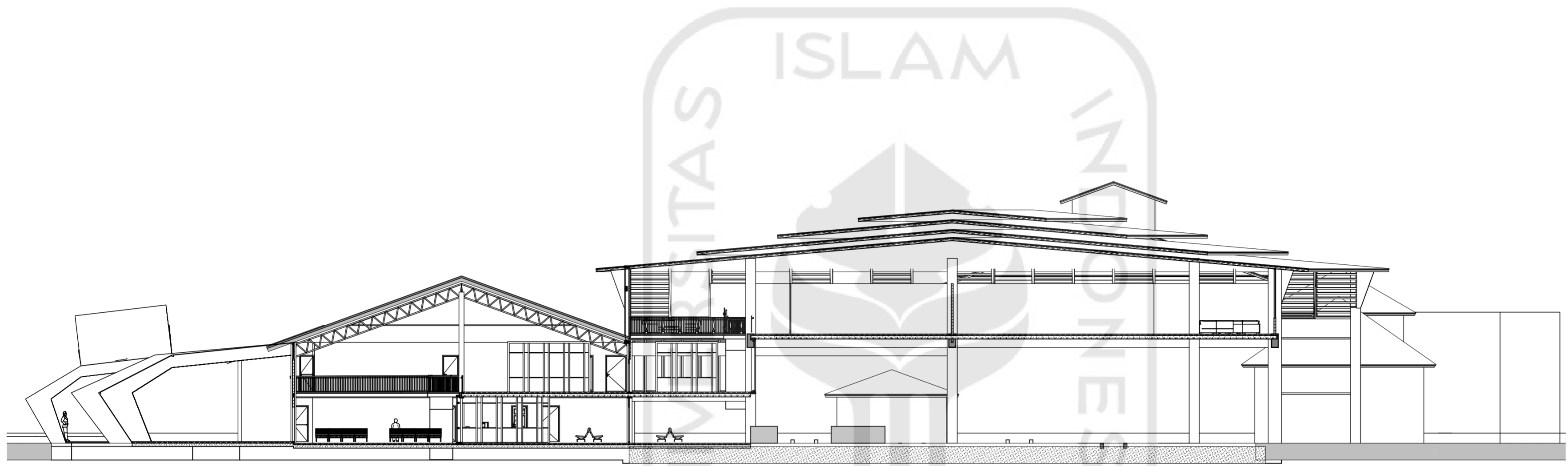

S-01

Building Section (1)

1:200



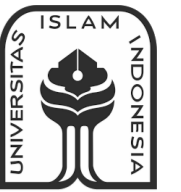

BACHELOR FINAL PROJECT  
 DEPARTMENT OF ARCHITECTURE  
 FACULTY OF CIVIL ENGINEERING AND PLANNING  
 UNIVERSITAS ISLAM INDONESIA  
 2018/2019

**PROJECT NAME**

DESIGN DEVELOPMENT  
 OF LEMPUYANGAN  
 RAILWAY STATION

**LOCATION**

KOTABARU, YOGYAKARTA

**STUDENT IDENTITY**

ALMIRA BI RETNOWATI  
 14512198

**LECTURER**

Ir. Tony Kunto Wibisono, M.Sc

**DRAWING TITLE**

POTONGAN BB'

**DRAWING INFORMATION**

**SCALE**

1:300

**PAGE**

06

**TOTAL**

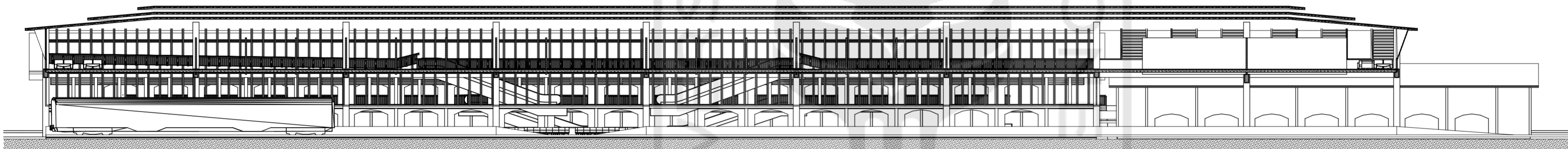

S-02

Building Section (3)

1:300

الجمعة المباركة  
 الجمعة المباركة  
 الجمعة المباركة