



BACHELOR FINAL PROJECT
 DEPARTMENT OF ARCHITECTURE
 FACULTY OF CIVIL ENGINEERING AND PLANNING
 UNIVERSITAS ISLAM INDONESIA
 2018/2019

PROJECT NAME

DESIGN DEVELOPMENT
 OF LEMPUYANGAN
 RAILWAY STATION

LOCATION

KOTABARU, YOGYAKARTA

STUDENT IDENTITY

ALMIRA BI RETNOWATI
 14512198

LECTURER

Ir. Tony Kunto Wibisono, M.Sc

DRAWING TITLE

Tampak utara

DRAWING INFORMATION

SCALE

1:300

PAGE

07

TOTAL

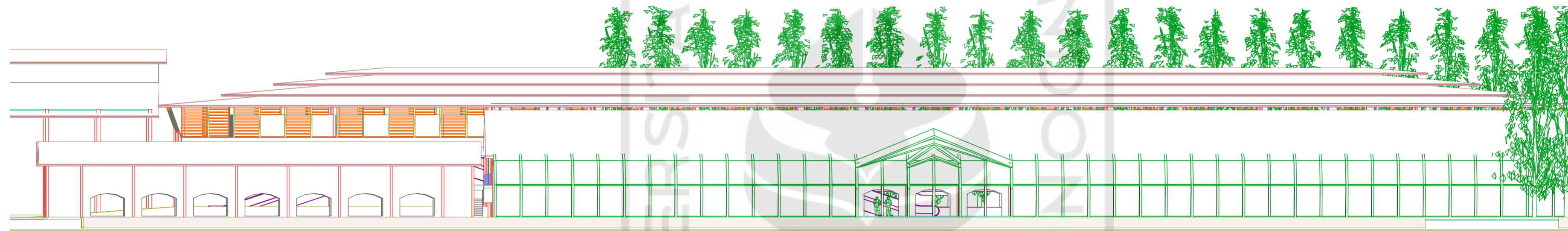

E-01

Elevation (1)

1:300

الجمعة المباركة في البلاد الإسلامية



BACHELOR FINAL PROJECT
 DEPARTMENT OF ARCHITECTURE
 FACULTY OF CIVIL ENGINEERING AND PLANNING
 UNIVERSITAS ISLAM INDONESIA
 2018/2019

PROJECT NAME

DESIGN DEVELOPMENT
 OF LEMPUYANGAN
 RAILWAY STATION

LOCATION

KOTABARU, YOGYAKARTA

STUDENT IDENTITY

ALMIRA BI RETNOWATI
 14512198

LECTURER

Ir. Tony Kunto Wibisono, M.Sc

DRAWING TITLE

Tampak Selatan

DRAWING INFORMATION

SCALE

1:300

PAGE

08

TOTAL

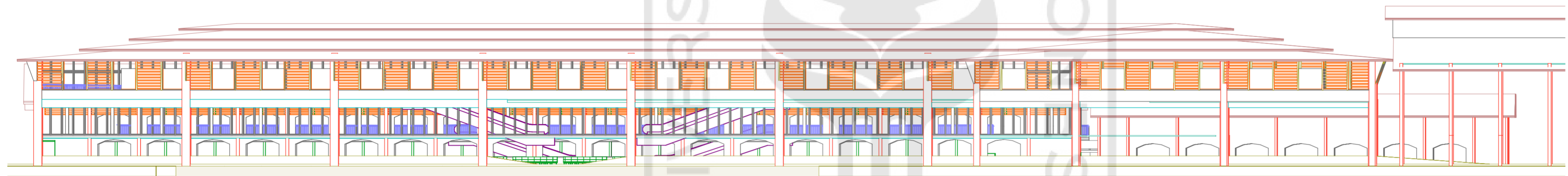

E-02

Elevation (1)

1:300

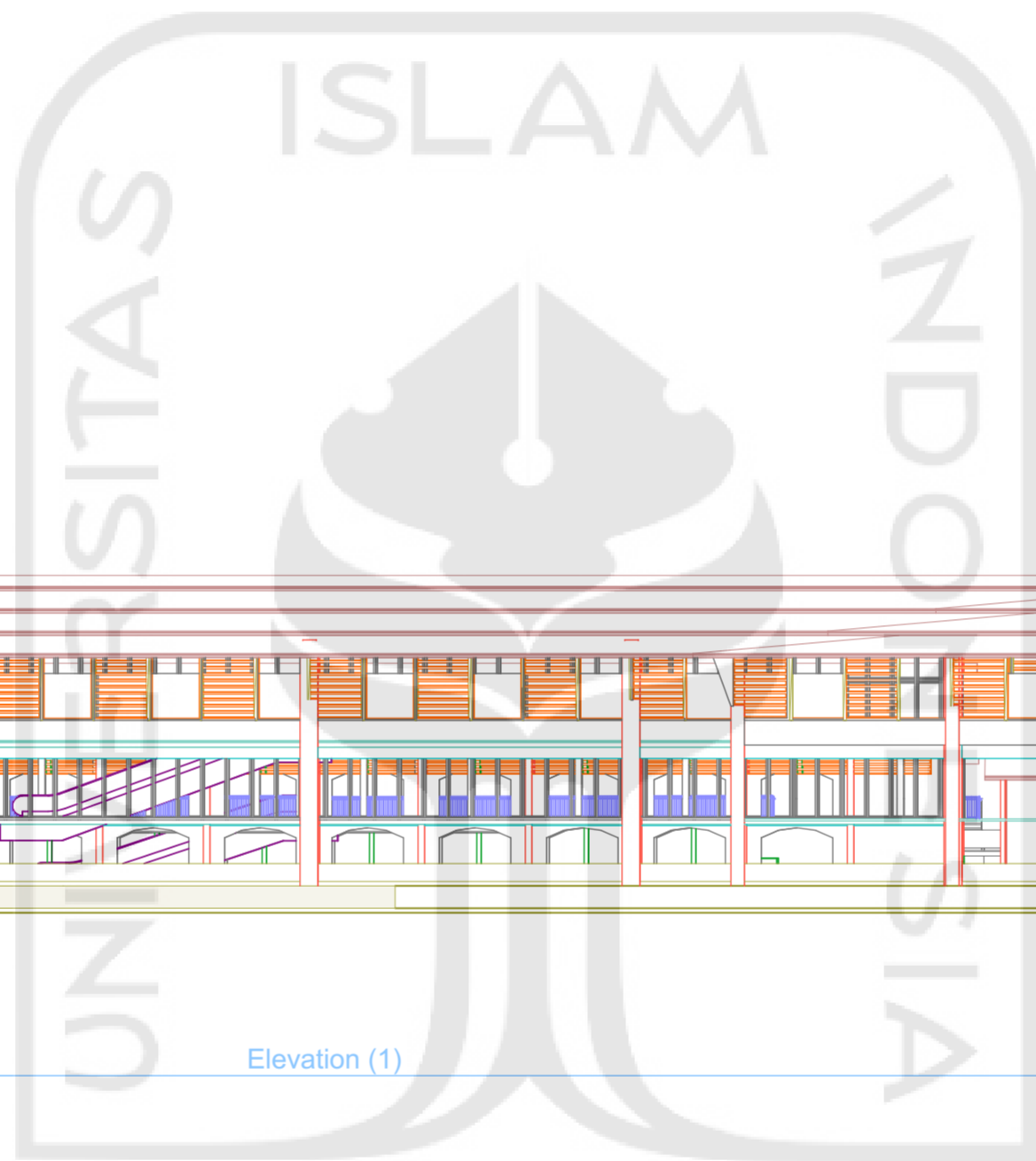

الجمعة المستمدة بالاندونيسيا



BACHELOR FINAL PROJECT
 DEPARTMENT OF ARCHITECTURE
 FACULTY OF CIVIL ENGINEERING AND PLANNING
 UNIVERSITAS ISLAM INDONESIA
 2018/2019

PROJECT NAME

DESIGN DEVELOPMENT
 OF LEMPUYANGAN
 RAILWAY STATION

LOCATION

KOTABARU, YOGYAKARTA

STUDENT IDENTITY

ALMIRA BI RETNOWATI
 14512198

LECTURER

Ir. Tony Kunto Wibisono, M.Sc

DRAWING TITLE

Tampak Barat

DRAWING INFORMATION

SCALE

1:200

PAGE

09

TOTAL

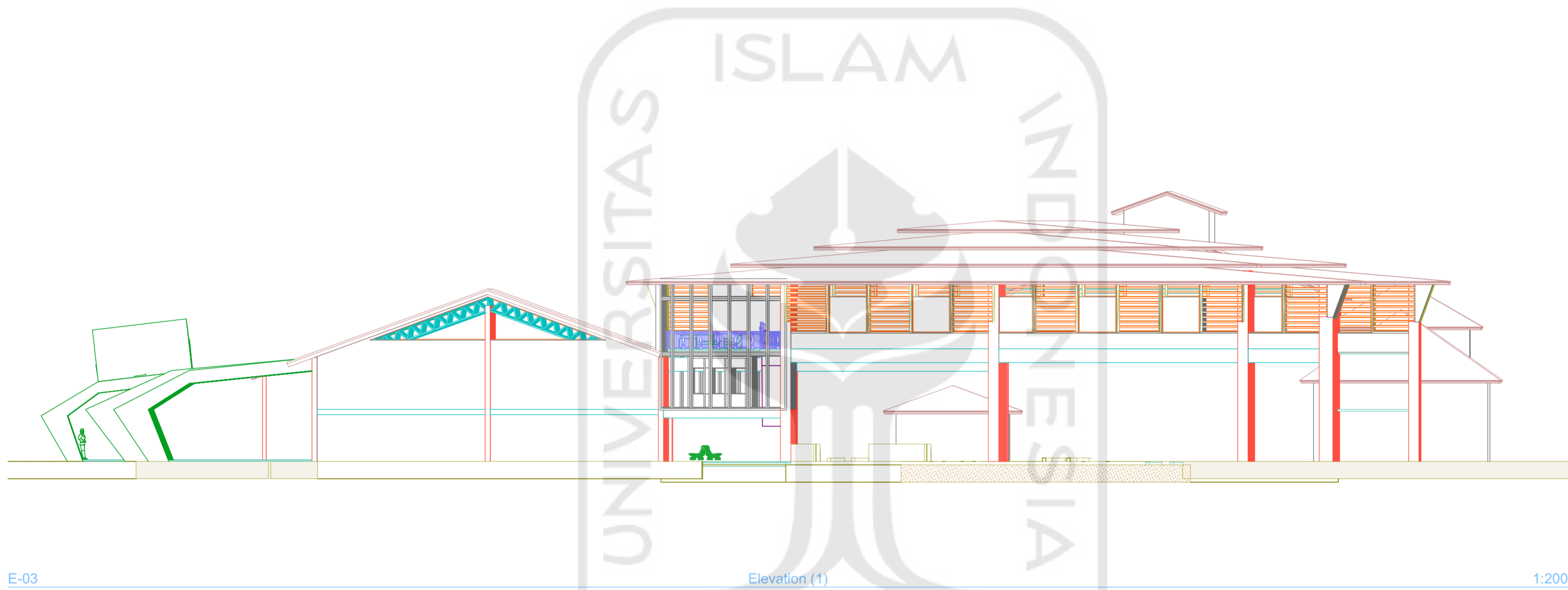

الجمعة المباركة
 الجمعة المباركة
 الجمعة المباركة



BACHELOR FINAL PROJECT
 DEPARTMENT OF ARCHITECTURE
 FACULTY OF CIVIL ENGINEERING AND PLANNING
 UNIVERSITAS ISLAM INDONESIA
 2018/2019

PROJECT NAME

DESIGN DEVELOPMENT
 OF LEMPUYANGAN
 RAILWAY STATION

LOCATION

KOTABARU, YOGYAKARTA

STUDENT IDENTITY

ALMIRA BI RETNOWATI
 14512198

LECTURER

Ir. Tony Kunto Wibisono, M.Sc

DRAWING TITLE

Tampak timur

DRAWING INFORMATION

SCALE

1:200

PAGE

10

TOTAL

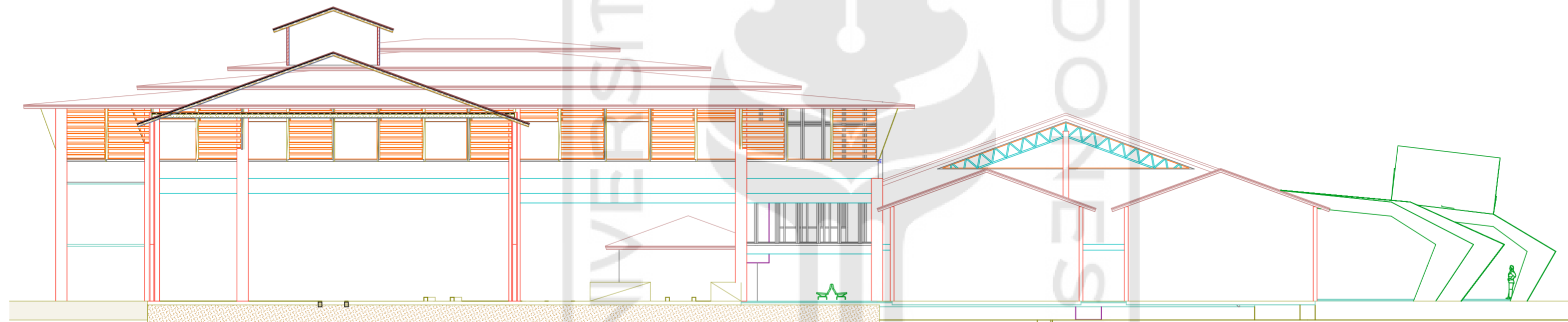

E-04

Elevation (1)

1:200

الجمعة المباركة في البلاد
 الجمعة المباركة في البلاد