

BACHELOR FINAL PROJECT
 DEPARTMENT OF ARCHITECTURE
 FACULTY OF CIVIL ENGINEERING AND PLANNING
 UNIVERSITAS ISLAM INDONESIA
 2018/2019

PROJECT NAME

DESIGN DEVELOPMENT
 OF LEMPUYANGAN
 RAILWAY STATION

LOCATION

KOTABARU, YOGYAKARTA

STUDENT IDENTITY

ALMIRA BI RETNOWATI
 14512198

LECTURER

Ir. Tony Kunto Wibisono, M.Sc

DRAWING TITLE

Siteplan

DRAWING INFORMATION

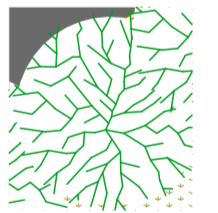

Glodokan

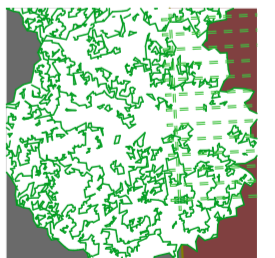

sawo kecil

SCALE

1:1200,
 1:200

PAGE

02

TOTAL

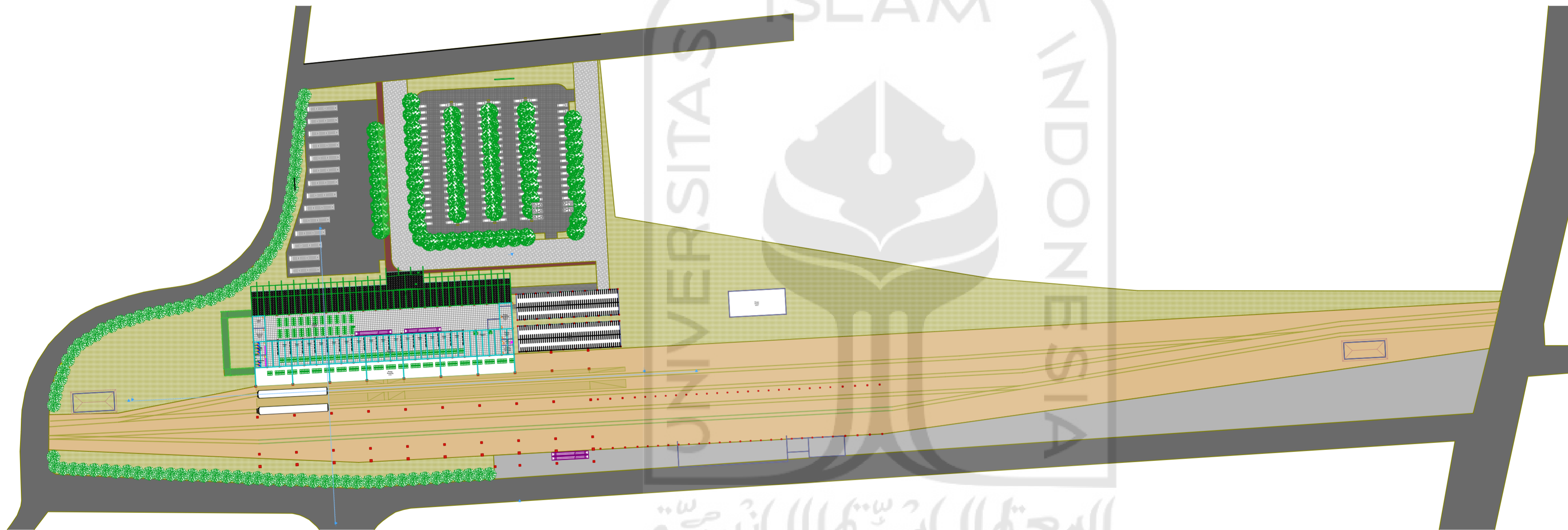

Ground Floor (3)

1:1200

0.

