

BACHELOR FINAL PROJECT
 DEPARTMENT OF ARCHITECTURE
 FACULTY OF CIVIL ENGINEERING AND PLANNING
 UNIVERSITAS ISLAM INDONESIA
 2018/2019

PROJECT NAME

DESIGN DEVELOPMENT
 OF LEMPUYANGAN
 RAILWAY STATION

LOCATION

KOTABARU, YOGYAKARTA

STUDENT IDENTITY

ALMIRA BI RETNOWATI
 14512198

LECTURER

Ir. Tony Kunto Wibisono, M.Sc

DRAWING TITLE

Perspektif
 eksterior

**DRAWING
 INFORMATION**

SCALE

PAGE

TOTAL

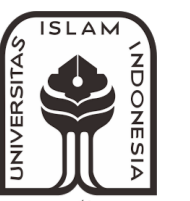

BACHELOR FINAL PROJECT
 DEPARTMENT OF ARCHITECTURE
 FACULTY OF CIVIL ENGINEERING AND PLANNING
 UNIVERSITAS ISLAM INDONESIA
 2018/2019

PROJECT NAME

DESIGN DEVELOPMENT
 OF LEMPUYANGAN
 RAILWAY STATION

LOCATION

KOTABARU, YOGYAKARTA

STUDENT IDENTITY

ALMIRA BI RETNOWATI
 14512198

LECTURER

Ir. Tony Kunto Wibisono, M.Sc

DRAWING TITLE

**Perspektif
 interior**

**DRAWING
 INFORMATION**

SCALE

PAGE

TOTAL

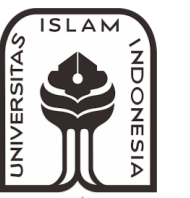
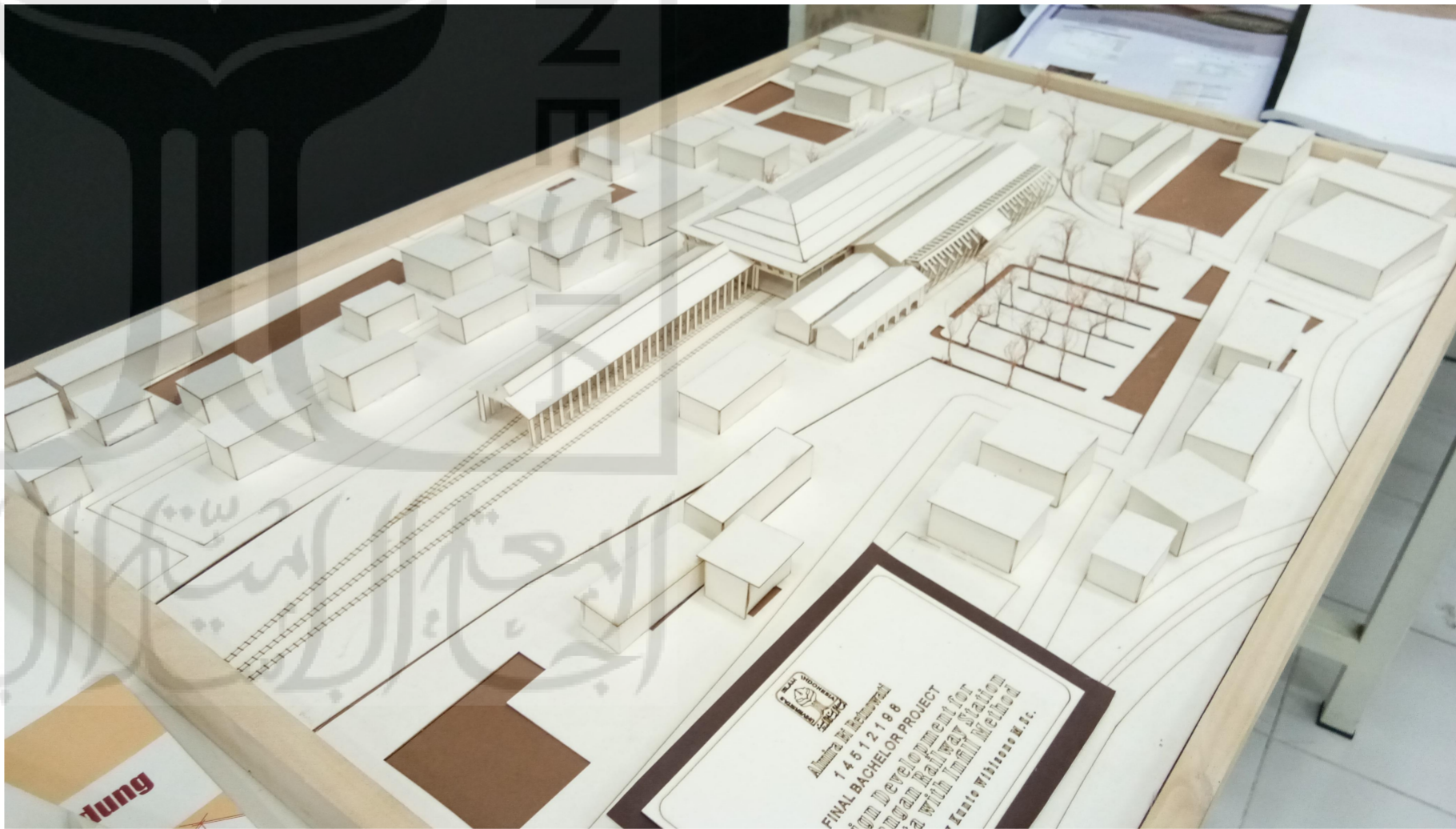
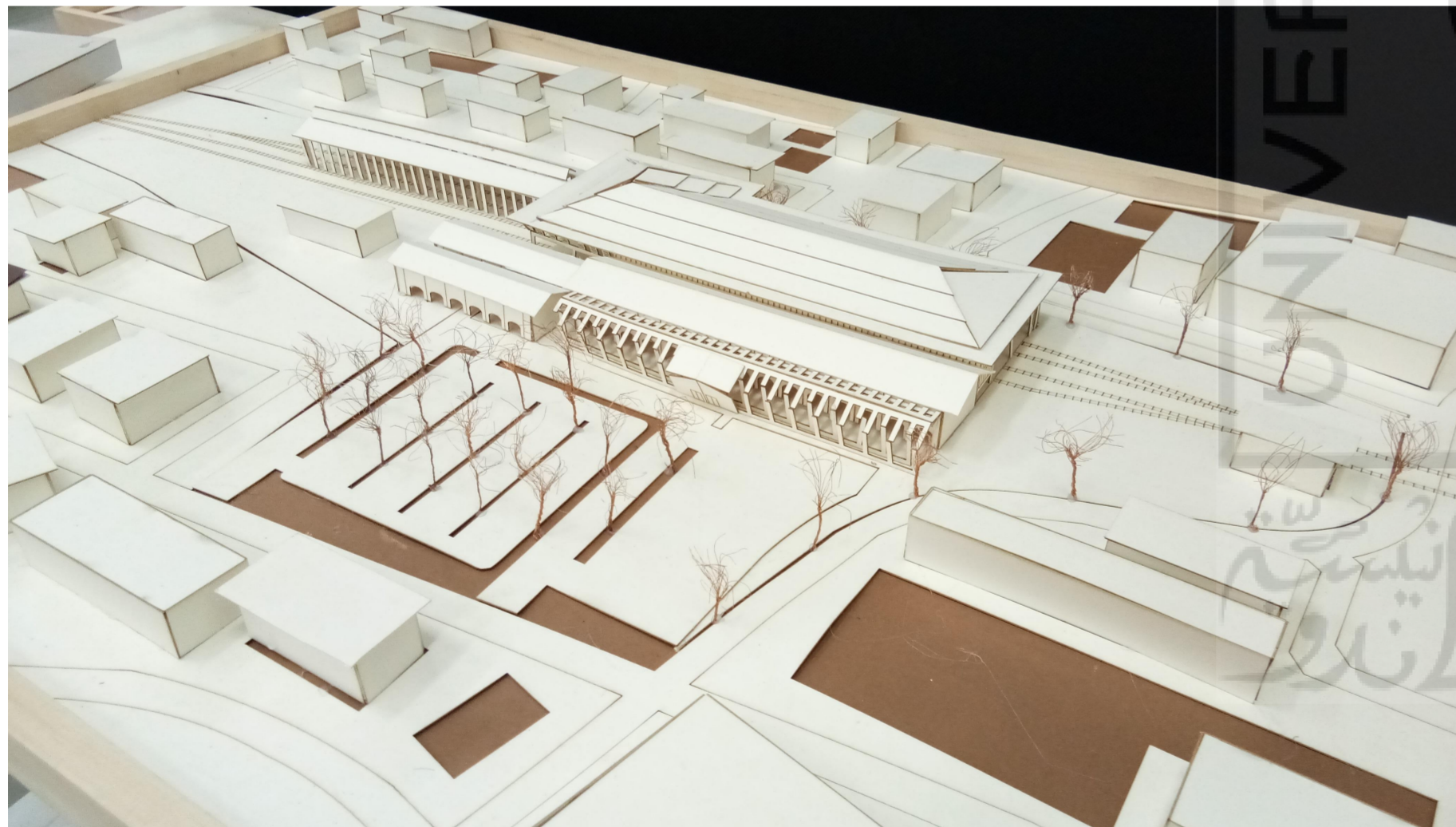
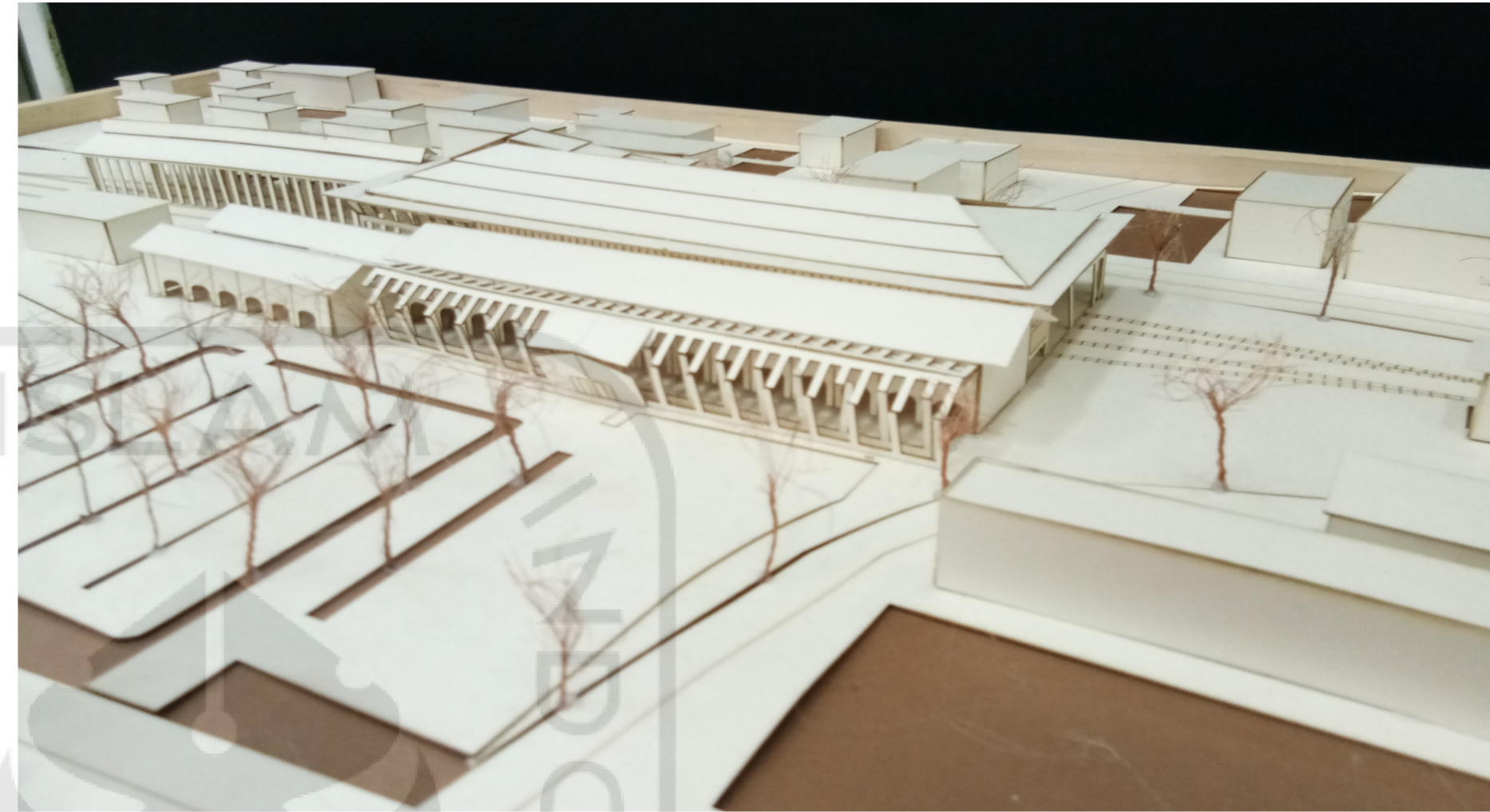
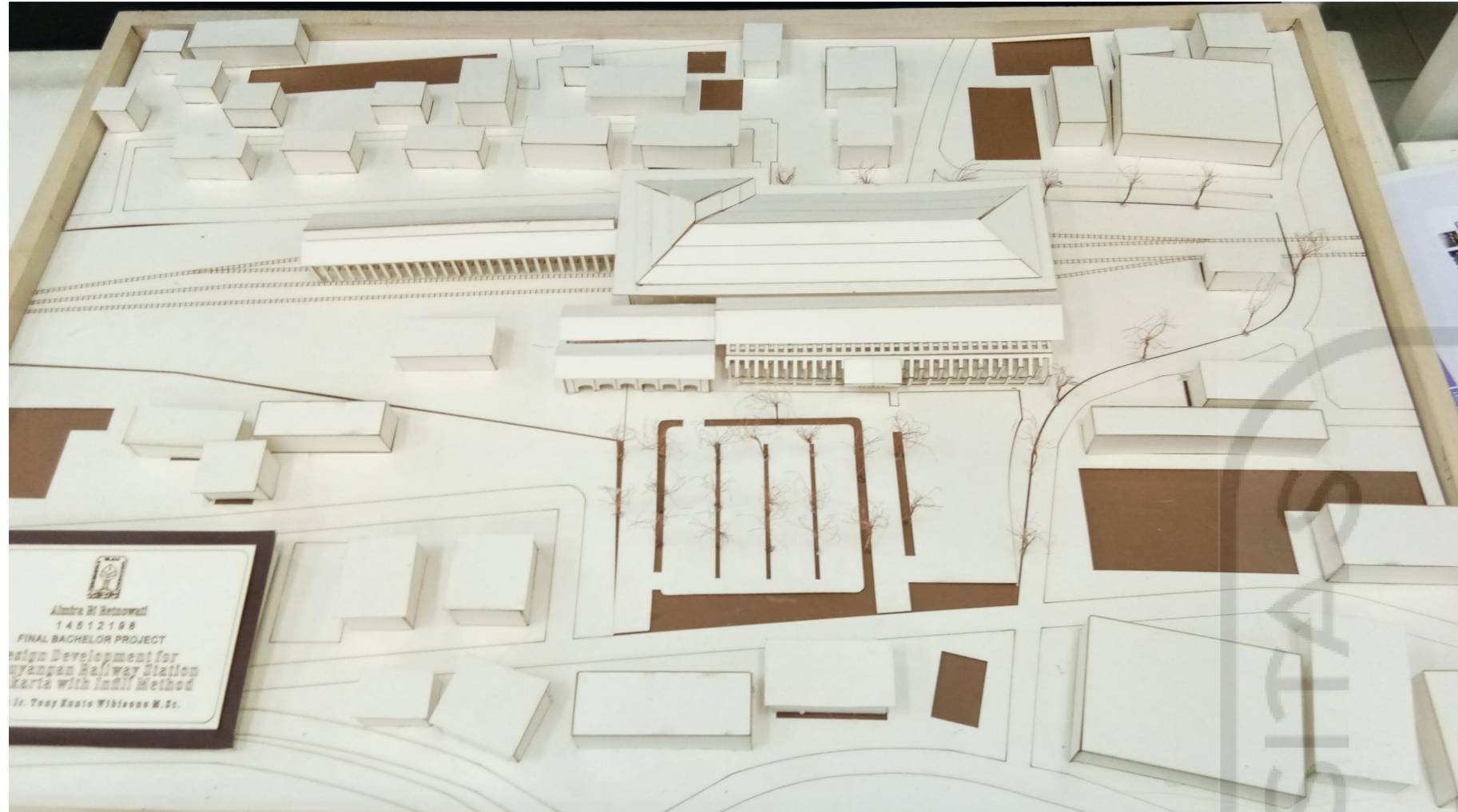

BACHELOR FINAL PROJECT
 DEPARTMENT OF ARCHITECTURE
 FACULTY OF CIVIL ENGINEERING AND PLANNING
 UNIVERSITAS ISLAM INDONESIA
 2018/2019

PROJECT NAME

DESIGN DEVELOPMENT
 OF LEMPUYANGAN
 RAILWAY STATION

LOCATION

KOTABARU, YOGYAKARTA

STUDENT IDENTITY

ALMIRA BI RETNOWATI
 14512198

LECTURER

Ir. Tony Kunto Wibisono, M.Sc

DRAWING TITLE

Maket

DRAWING INFORMATION

SCALE

1 : 500

PAGE

TOTAL

--	--