

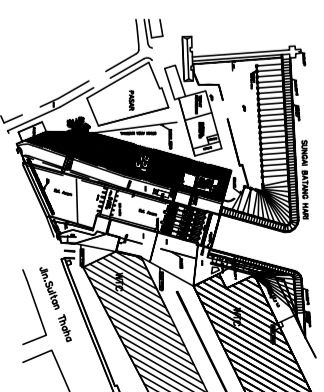

LEGENDA / KETERANGAN

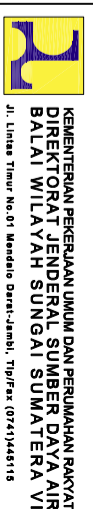

PEMBERI TUGAS



KEMENTERIAN PEKERJAAN UMUM DAN PERUMAHAN RAKYAT
DIREKTORAT JENDERAL SUMBER DAYA AIR
BALAI WILAYAH SUNGAI SUMATERA VI
Jl. Limas Timur No.01 Bendaharawan Dairi-Jambi, Telp/Fax (0213)445115

PEKERJAAN

PEMBANGUNAN PRASARANA
PENGENDALIAN BANJIR KOTA JAMBI

LOKASI

SUNGAI ASAM

MENGETAHUI

PPK SUNGAI DAN PANTAI

ANDRI AYOEL, S. ST
NIP. 497025 20071 101

DIREKTUJUI

DIREKSI LAPANGAN

HARRY GUNAWAN, ST
NIP. 497016 20101 107

DIPERIKSA

DIREKSI TEKNIS

JAVAD, ST
Tembel Lander

DIGAMBAR

KONTRAKTOR

LANJAR SAMAD, ST
Project Manager

JUDUL GAMBAR

AS BUILT DRAWING

- RETAINING WALL SISI PASAR, P=52.0 M

SKALA 1:100

NO. KONTRAK HK.02.03/PSA-JIB/1/KONST/15/2013

NO. GAMBAR TGL. KONTRAK 04 DES 2013

JML. GAMBAR REVISI KE

ASAM-53

KONTRAKTOR

HUTAMA - ASHFRI JO

Jl. Sateaya No. 248 Palembang Telp. 0711-810781

PT. MITRA KARYA SANJAYA

GENERAL CONSULTANT

Jl. Sunan Kalijaga Kel.Simpang III Spin RT.13 No.131-132

Telp. 0741-667358, Fax : 0741-667260

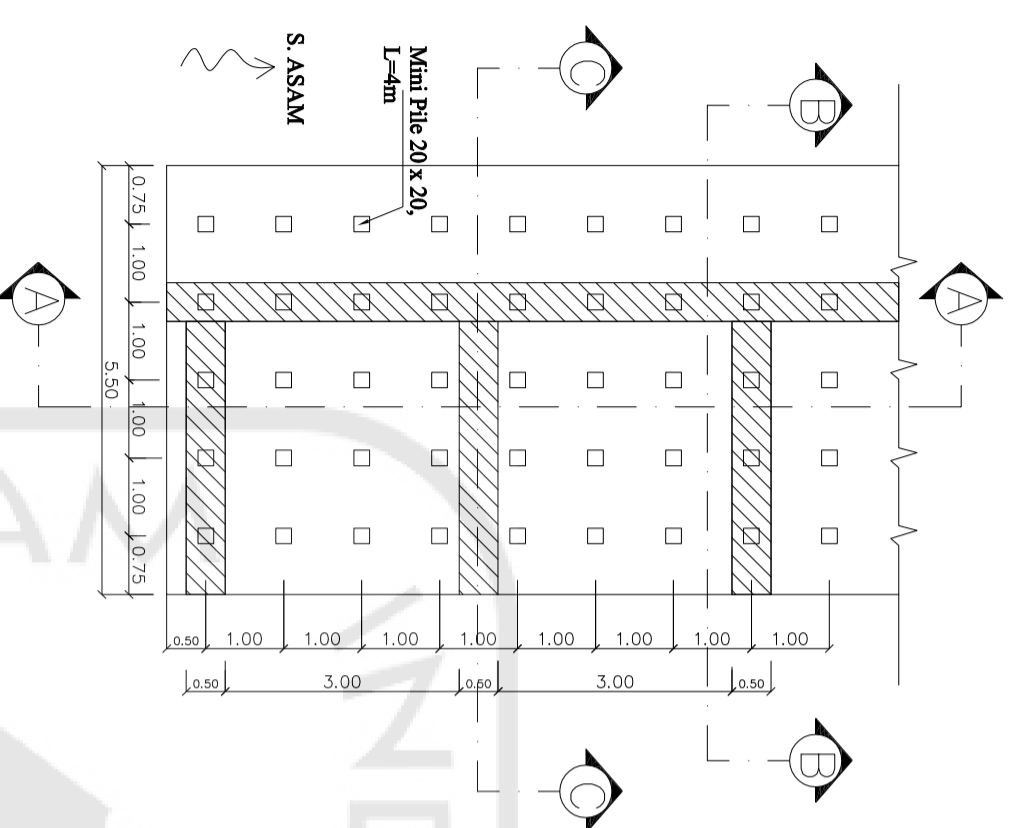

TAMPAK ATAS RETAINING WALL SISI PASAR (PANJANG = 52.0 M)

Slide 1:100

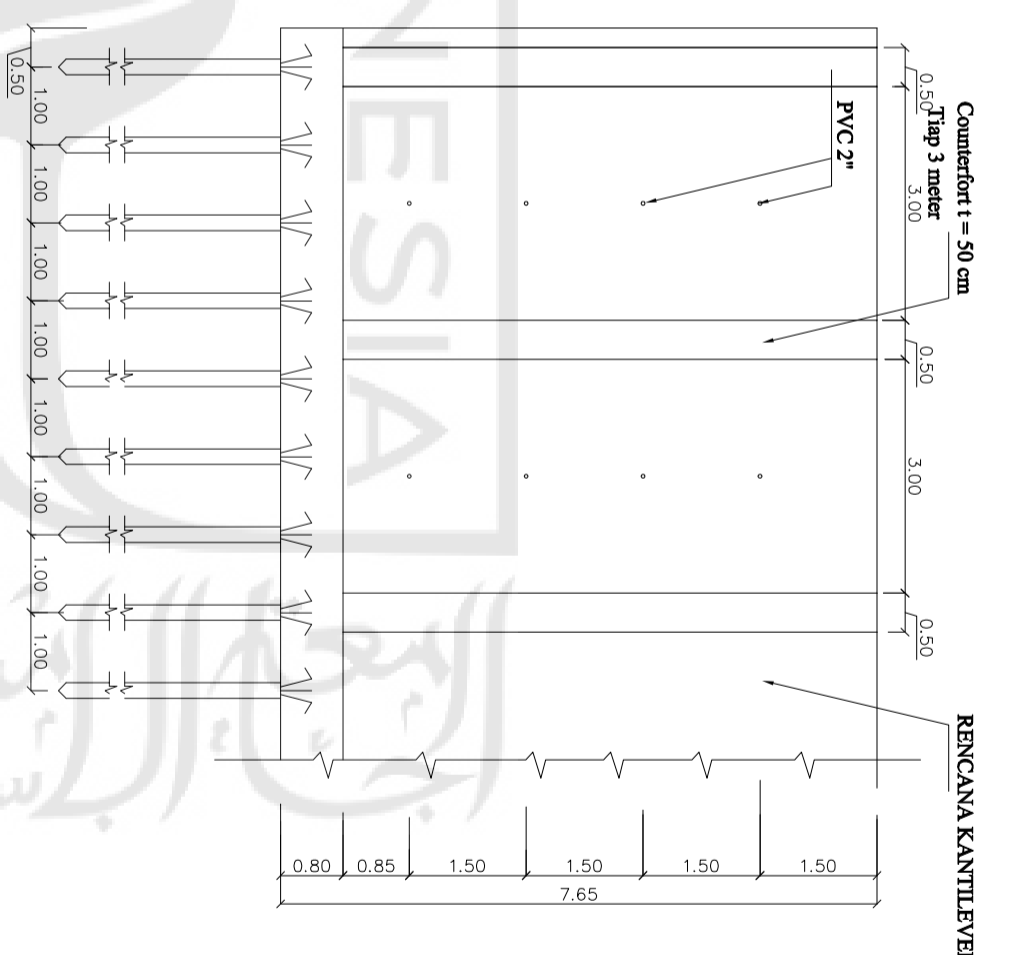

POTONGAN A-A

Slide 1:100

POTONGAN B-B

Slide 1:100

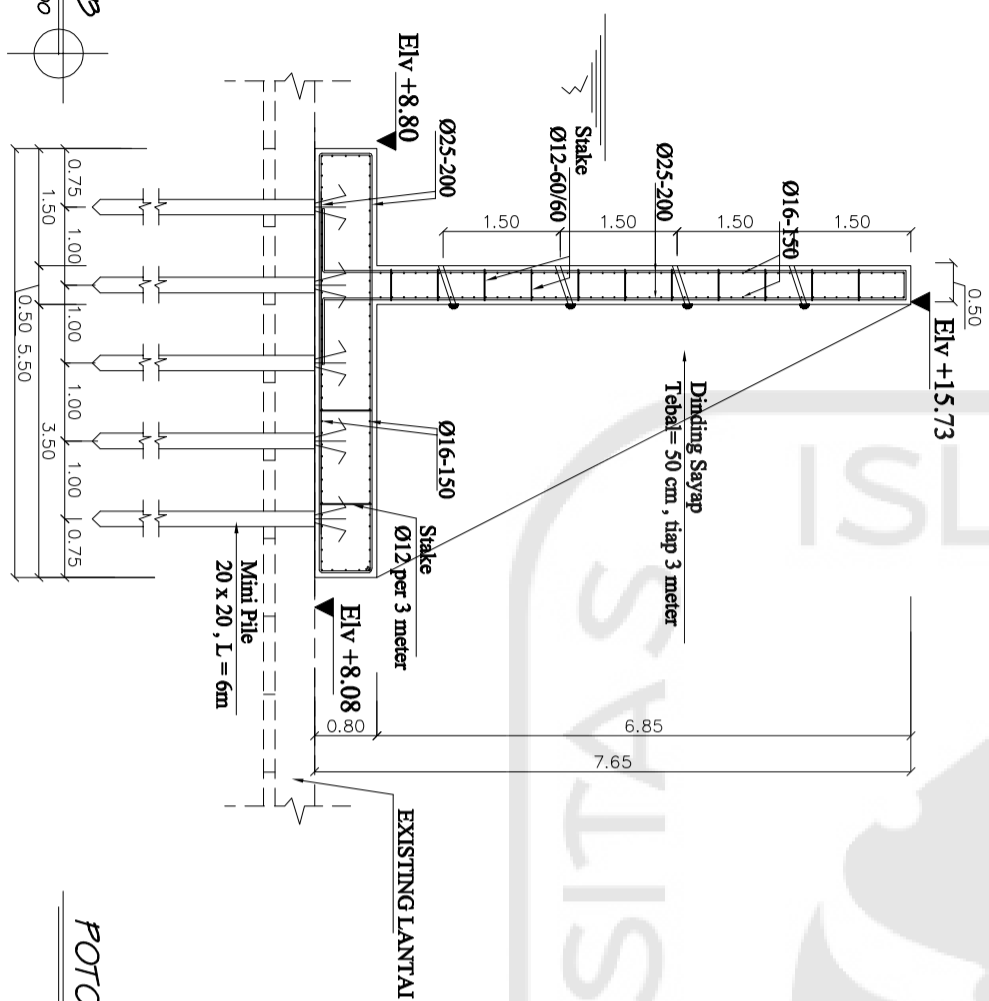

POTONGAN C-C

Slide 1:100

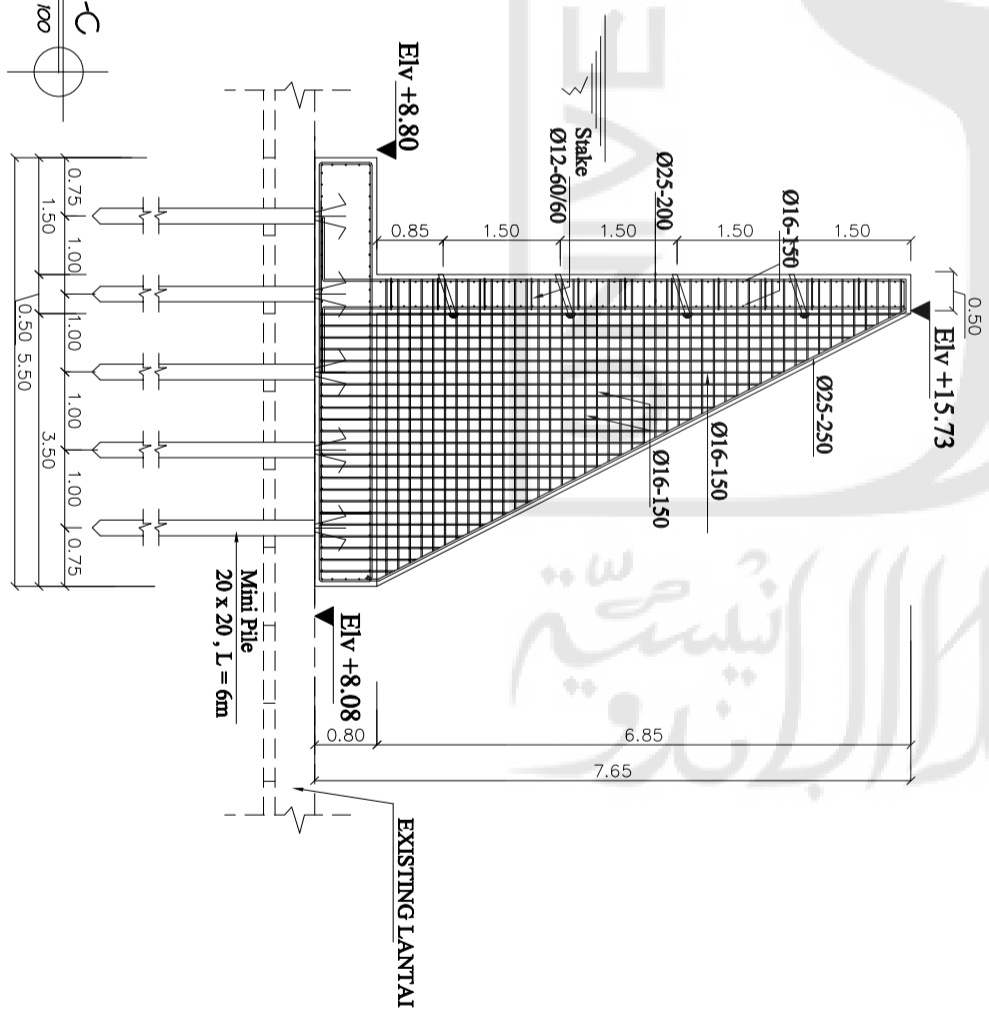

PT. MITRA KARYA SANJAYA
GENERAL CONSULTANT
Jl. Sunan Kalijaga Kel.Simpang III Spin RT.13 No.131-132
Telp. 0741-667358, Fax : 0741-667260



HUTAMA - ASHFRI JO
Jl. Sateaya No. 248 Palembang Telp. 0711-810781