

Lampiran 2. Rekapitulasi Volume Galian > 3 m

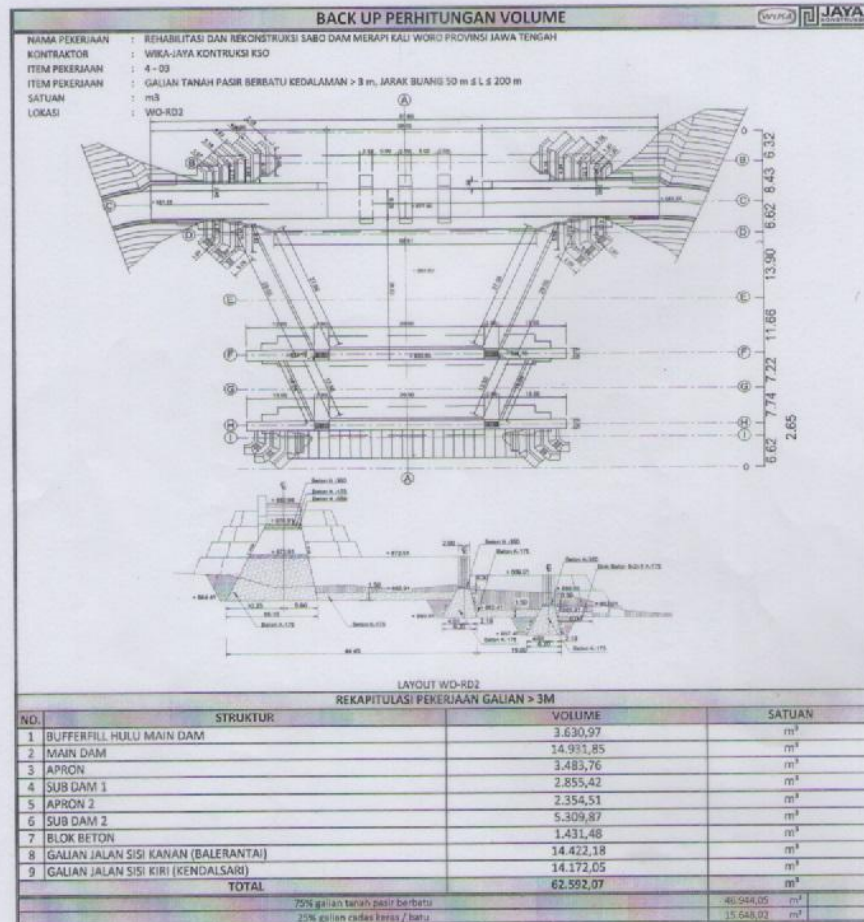

WIKA-JAYA KONSTRUKSI
 KERJA SAMA OPERASI

NO	SKET	URAIAN
1	<p>1 BUFFERFILL HULU MAIN DAM</p>  <p>POT. B - B AREA = 1149,04 m²</p>	<p>GALIAN TANAH > 3 m</p> $\text{Vol} = \frac{A1 + A2}{2} \times L$ <p>L = 6,32 m</p> $V = \frac{0,00 + 1149,04}{2} \times 6,32 = 3.630,97 \text{ m}^3$ <p style="text-align: right;">JUMLAH = 3.630,97 m³</p>
2	<p>2 MAIN DAM</p>  <p>POT. B - B AREA = 1149,04 m²</p> <p>POT. C - C AREA = 1167,38 m²</p>	<p>GALIAN TANAH > 3 m</p> $\text{Vol} = \frac{A1 + A2}{2} \times L$ <p>L = 8,43 m</p> $V = \frac{1149,04 + 1167,38}{2} \times 8,43 = 9.763,71 \text{ m}^3$ <p style="text-align: right;">JUMLAH = 9.763,71 m³</p>

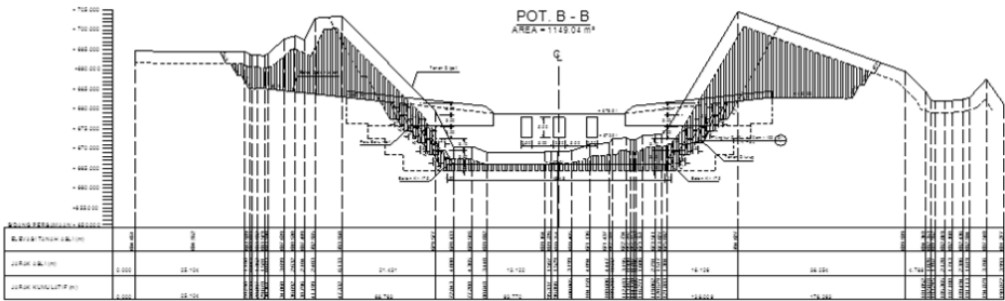
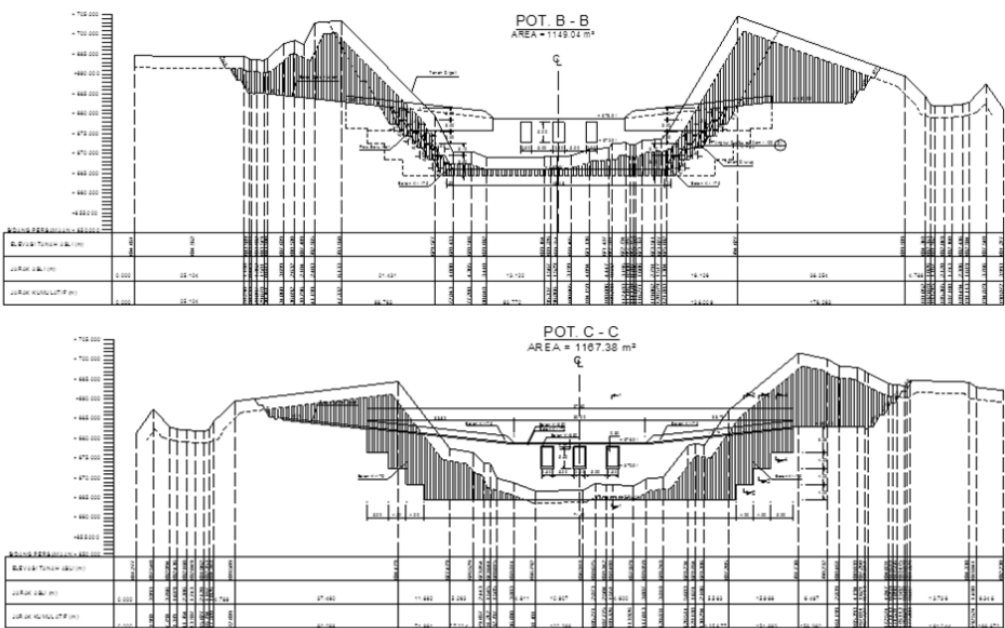
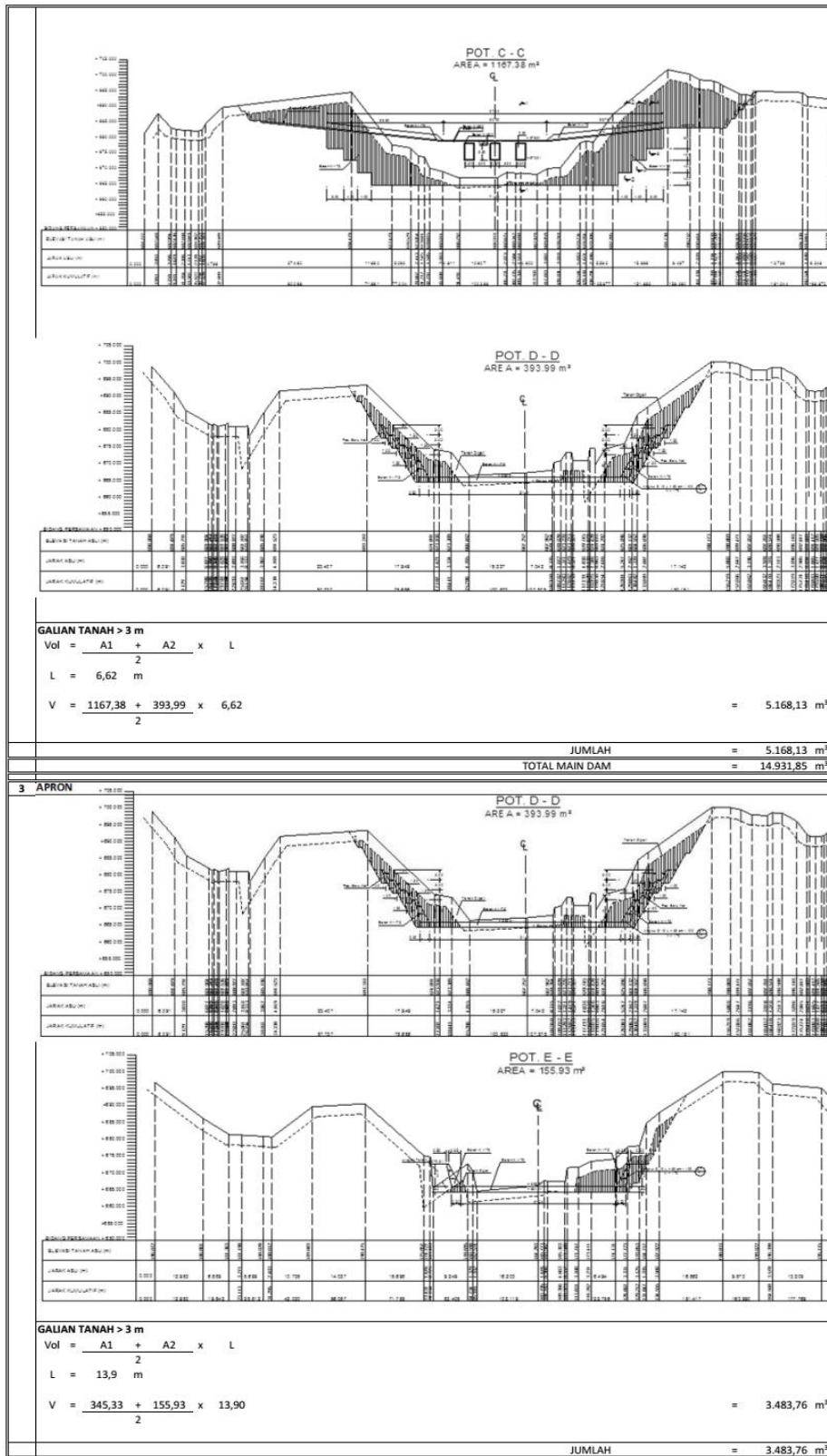

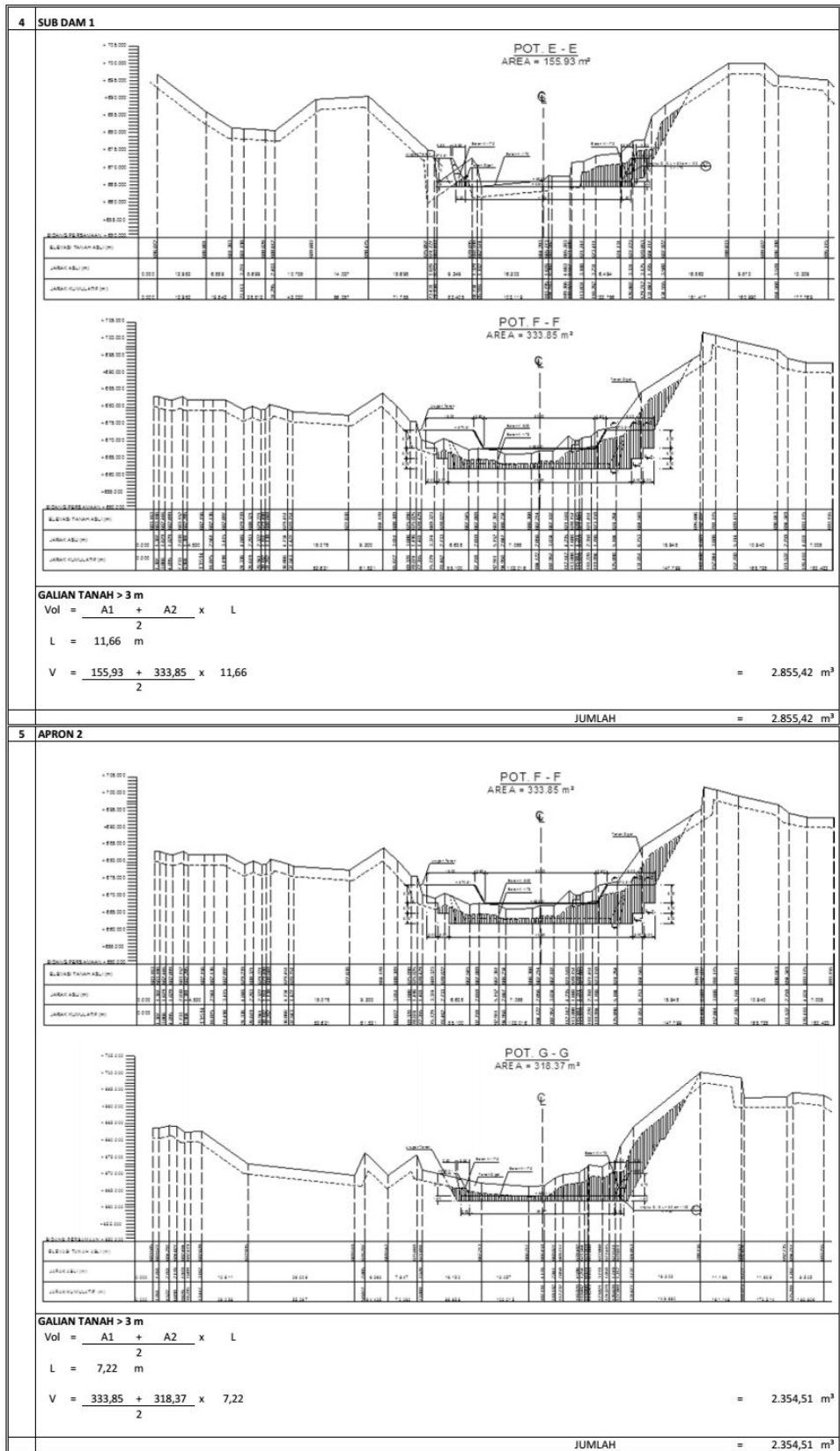

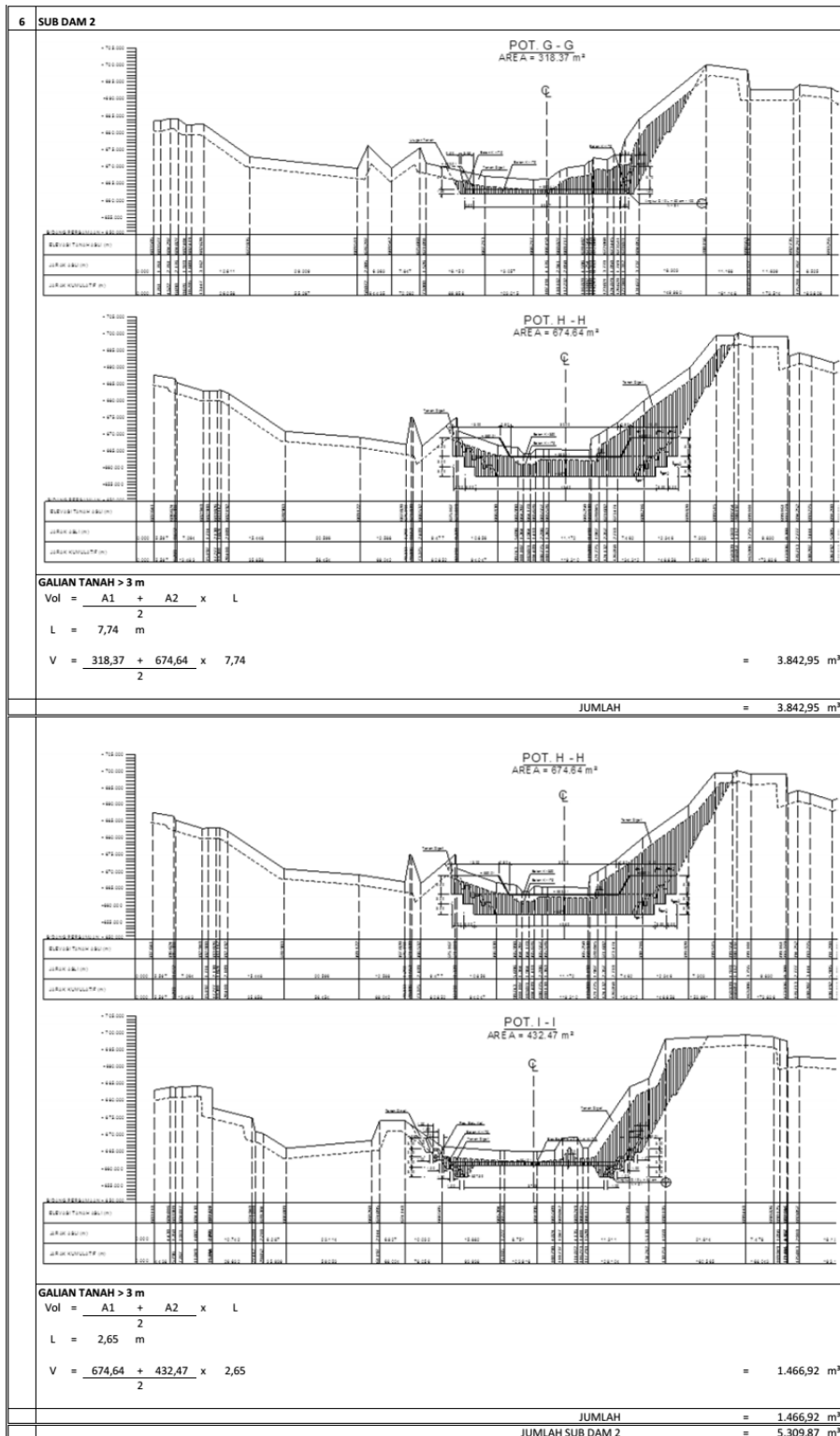

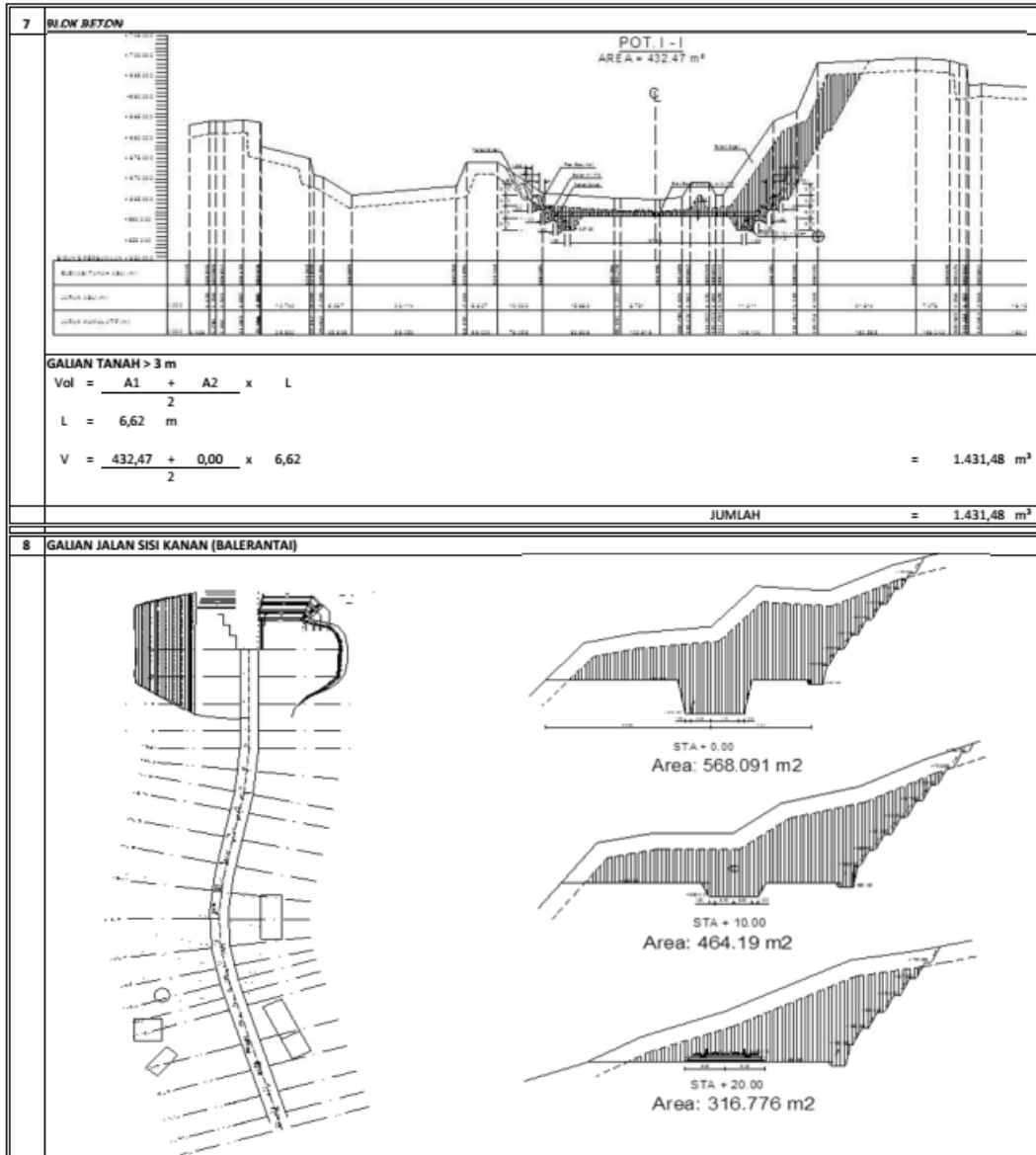

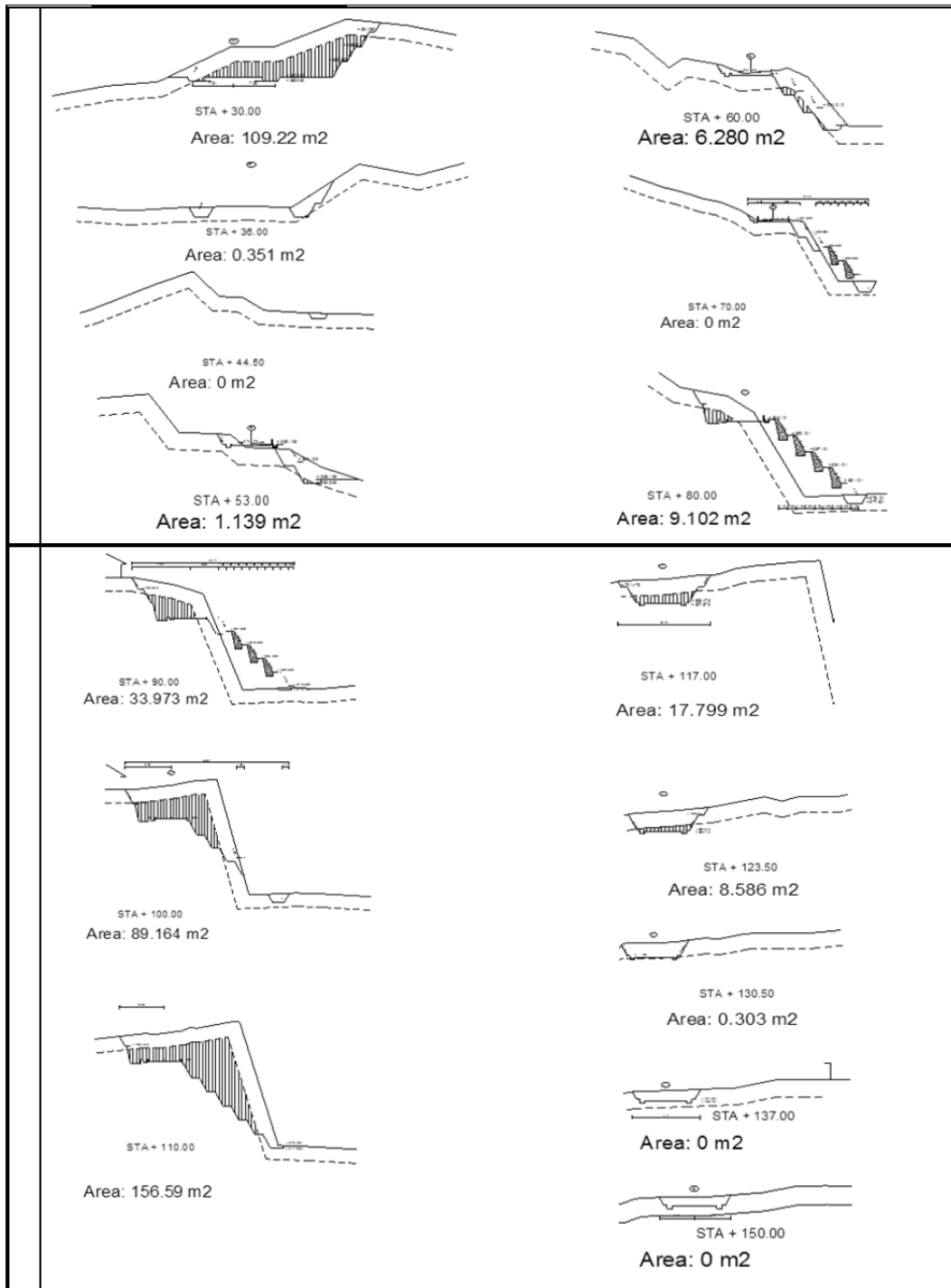

GALIAN TANAH > 3 m					
Vol = $\frac{A1 + A2}{2} \times L$					
STA	LUAS (m ²)	JARAK (m)	PERHITUNGAN	VOLUME	
0+000	568,09	10,00	$\frac{568,09 + 464,19}{2} \times 10,00$	5.161,41 m ³	
0+010	464,19	10,00	$\frac{464,19 + 316,78}{2} \times 10,00$	3.904,83 m ³	
0+020	316,78	10,00	$\frac{316,78 + 109,22}{2} \times 10,00$	2.129,98 m ³	
0+030	109,22	6,00	$\frac{109,22 + 0,35}{2} \times 6,00$	328,71 m ³	
0+036	0,35	8,50	$\frac{0,35 + 0,00}{2} \times 8,50$	1,49 m ³	
0+044.5	0,00	8,50	$\frac{0,00 + 1,14}{2} \times 8,50$	4,84 m ³	
0+053	1,14	7,00	$\frac{1,14 + 6,28}{2} \times 7,00$	25,97 m ³	
0+060	6,28	10,00	$\frac{6,28 + 0,00}{2} \times 10,00$	31,40 m ³	
0+070	0,00	10,00	$\frac{0,00 + 9,10}{2} \times 10,00$	45,51 m ³	
0+080	9,10	10,00	$\frac{9,10 + 33,97}{2} \times 10,00$	215,38 m ³	
0+090	33,97	10,00	$\frac{33,97 + 89,16}{2} \times 10,00$	615,69 m ³	
0+100	89,16	10,00	$\frac{89,16 + 156,59}{2} \times 10,00$	1.228,77 m ³	
0+110	156,59	7,00	$\frac{156,59 + 17,80}{2} \times 7,00$	610,36 m ³	
0+117	17,80	6,50	$\frac{17,80 + 8,59}{2} \times 6,50$	85,75 m ³	
0+123.5	8,59	7,00	$\frac{8,59 + 0,30}{2} \times 7,00$	31,11 m ³	
0+130.5	0,30	6,50	$\frac{0,30 + 0,00}{2} \times 6,50$	0,98 m ³	
0+137	0,00	13,00	$\frac{0,00 + 0,00}{2} \times 13,00$	0,00 m ³	
0+150	0,00				
JUMLAH				= 14.422,18 m ³	

