



BACHELOR FINAL PROJECT
 DEPARTMENT OF ARCHITECTURE
 FACULTY OF CIVIL ENGINEERING AND PLANNING
 UNIVERSITAS ISLAM INDONESIA
 2018/2019

PROJECT NAME

Mixed Use Building
 Lempuyangan

STUDENT IDENTITY

Aulia Ariestiarini F
 14512103

DOSEN PEMBIMBING

Dr. Ir. Arif Wisnadi M.Sc

DOSEN PENGUJI

Noor Choliz Idham S.T.,
 M.Arch., Ph.D.

DRAWING TITLE

MASTERPLAN

SCALE

1:2000

DESCRIPTION

PAGE

TOTAL

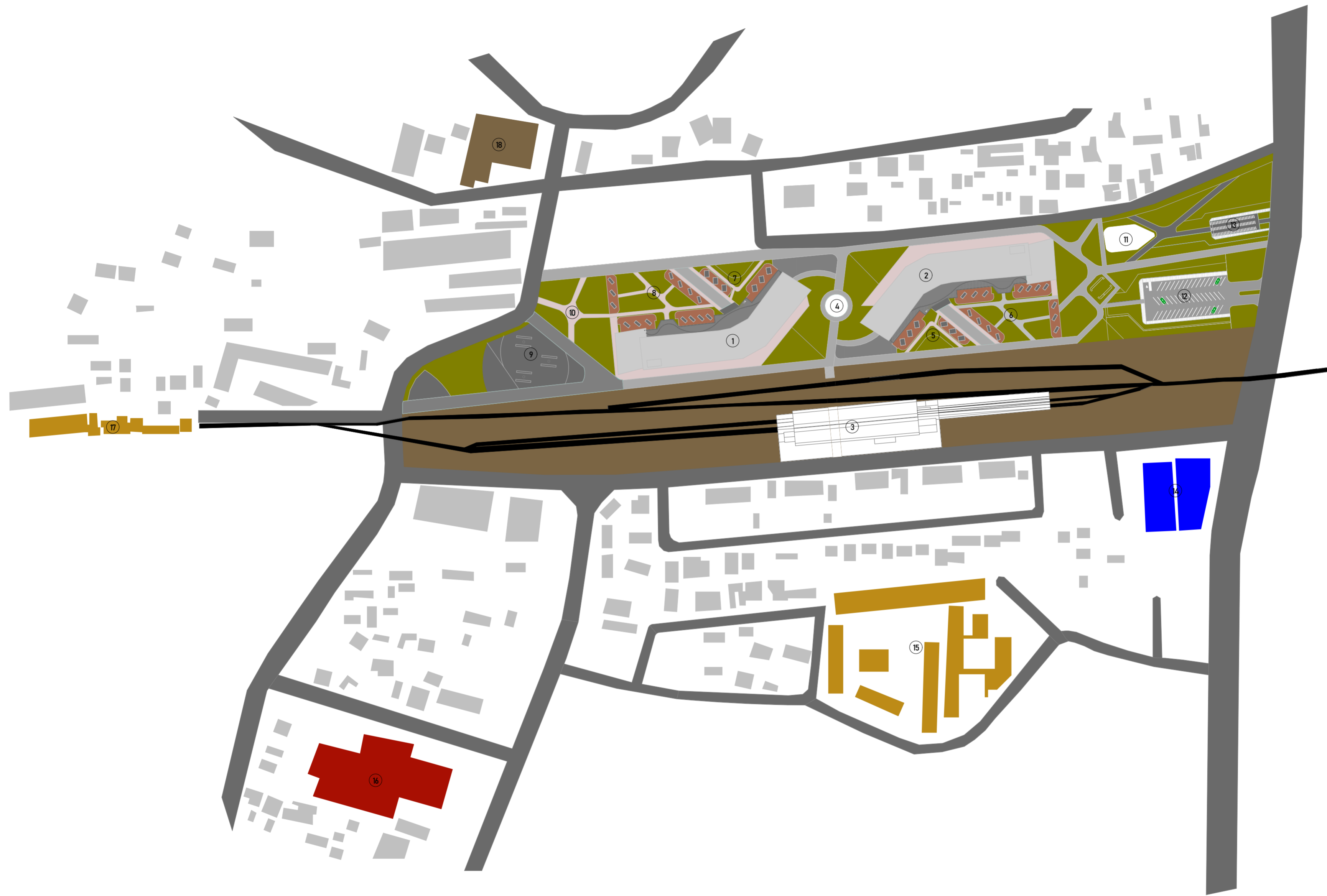

KETERANGAN:

- | | | |
|------------------------|-------------------------------|---------------------|
| ① BANGUNAN MIXED USE A | ⑦ RETAIL OUTDOOR 2 | ⑬ AREA PARKIR MOTOR |
| ② BANGUNAN MIXED USE B | ⑧ RETAIL OUTDOOR 1 | ⑭ PERKANTORAN |
| ③ STASIUN LEMPUYANGAN | ⑨ BUS STOP UNTUK SEKOLAH | ⑮ SMP NEGERI 15 |
| ④ BUNARAN MANCUR | ⑩ AREA HIAU DENGAN PEDESTRIAN | ⑯ PASAR LEMPUYANGAN |
| ⑤ RETAIL OUTDOOR 2 | ⑪ PLAY GROUND ANAK | ⑰ SD NEGERI WIDORO |
| ⑥ RETAIL OUTDOOR 1 | ⑫ AREA PARKIR MOBIL | ⑱ KLINIK KESEHATAN |

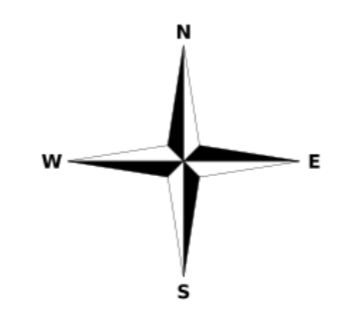

MASTERPLAN
 1 : 1200



BACHELOR FINAL PROJECT
 DEPARTMENT OF ARCHITECTURE
 FACULTY OF CIVIL ENGINEERING AND PLANNING
 UNIVERSITAS ISLAM INDONESIA
 2018/2019

PROJECT NAME

Mixed Use Building
 Lempuyangan

STUDENT IDENTITY

Aulia Ariestiarini F
 14512103

DOSEN PEMBIMBING

Dr. Ir. Arif Wisnadi M.Sc

DOSEN PENGUJI

Noor Choliz Idham S.T.,
 M.Arch., Ph.D.

DRAWING TITLE

SITEPLAN

SCALE

1 : 1500

DESCRIPTION

PAGE	TOTAL

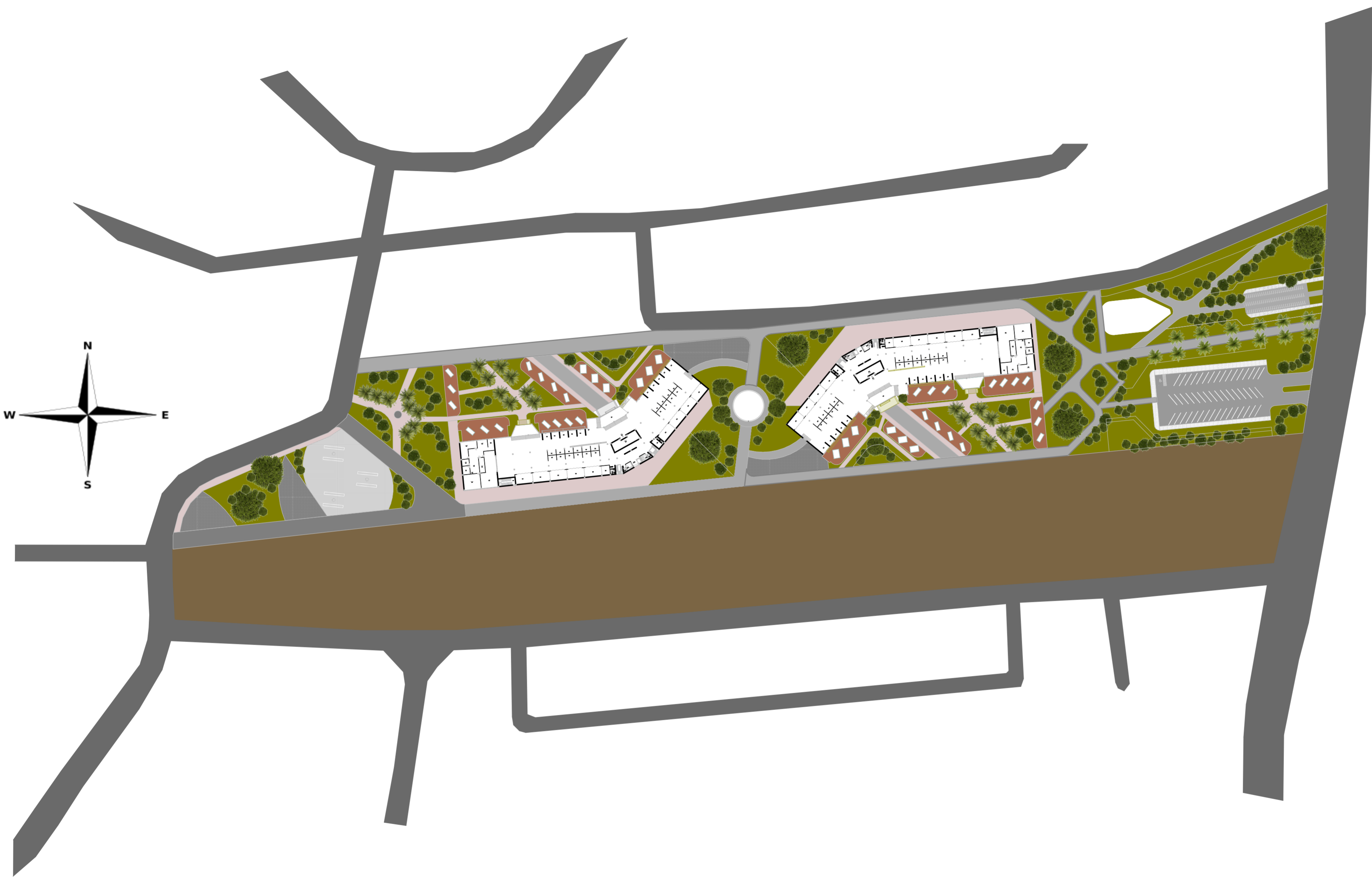
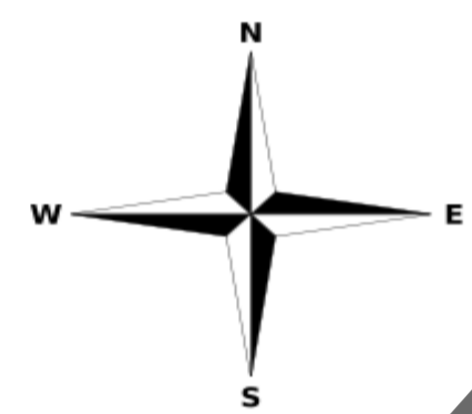

KETERANGAN:

- RUMPUTGAJAH
MIN
- PAWINGLOCK1
- PAVEMENT2
- PAVEMENT4
- PAWINGLOCK5
- PAVEMENT1
- PAWINGLOCK2
- PAVEMENT3
- PAWINGLOCK3
- PAROLET
OUTDOOR

SITEPLAN
 1 : 1500



BACHELOR FINAL PROJECT
 DEPARTMENT OF ARCHITECTURE
 FACULTY OF CIVIL ENGINEERING AND PLANNING
 UNIVERSITAS ISLAM INDONESIA
 2018/2019

PROJECT NAME

Mixed Use Building
 Lempuyangan

STUDENT IDENTITY

Aulia Ariestiarini F
 14512103

DOSEN PEMBIMBING

Dr. Ir. Arif Wisnadi M.Sc

DOSEN PENGUJI

Noor Cholis Idham S.T.,
 M.Arch., Ph.D.

DRAWING TITLE

KONEKSI ANTAR
 BANGUNAN SEKITAR

SCALE

1:2000

DESCRIPTION

PAGE	TOTAL

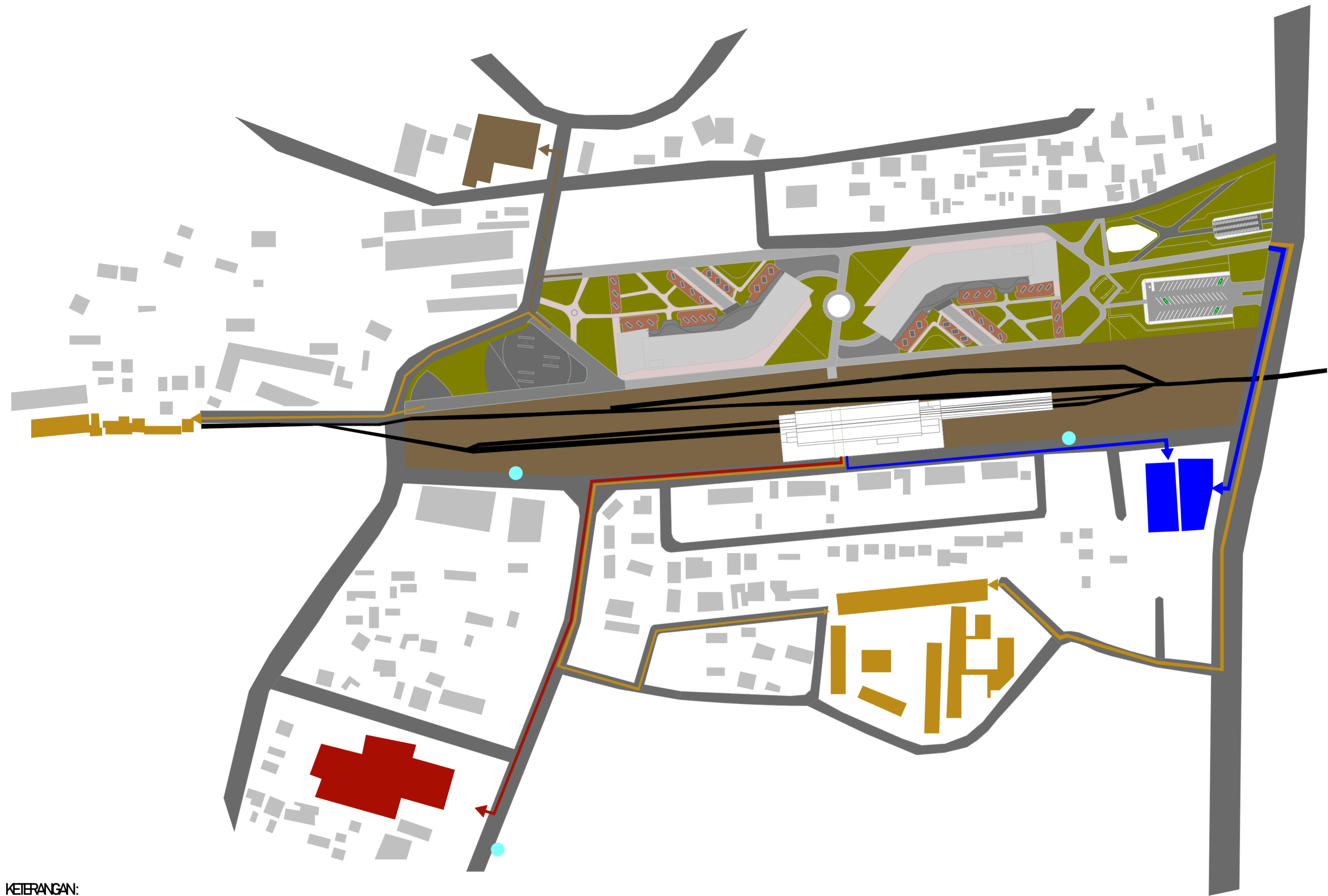

KETERANGAN:

- JALUR MENUJUPASAR
- JALUR MENUJUKANTOR
- JALUR MENUJUSEKOLAH
- JALUR MENUJUKLINIK KESEHATAN
- SPOT BUSWAYTRANS.JOGJA

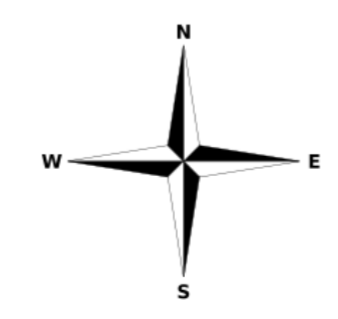

KONEKSI ANTAR
 BANGUNAN
 1 : 1200



BACHELOR FINAL PROJECT
 DEPARTMENT OF ARCHITECTURE
 FACULTY OF CIVIL ENGINEERING AND PLANNING
 UNIVERSITAS ISLAM INDONESIA
 2018/2019

PROJECT NAME

Mixed Use Building
 Lempuyangan

STUDENT IDENTITY

Aulia Ariestiarini F
 14512103

DOSEN PEMBIMBING

Dr. Ir. Arif Wisnadi M.Sc

DOSEN PENGUJI

Noor Choliz Idham S.T.,
 M.Arch., Ph.D.

DRAWING TITLE

DENAH GROUND
 FLOOR A

SCALE

1:300

DESCRIPTION

PAGE

TOTAL

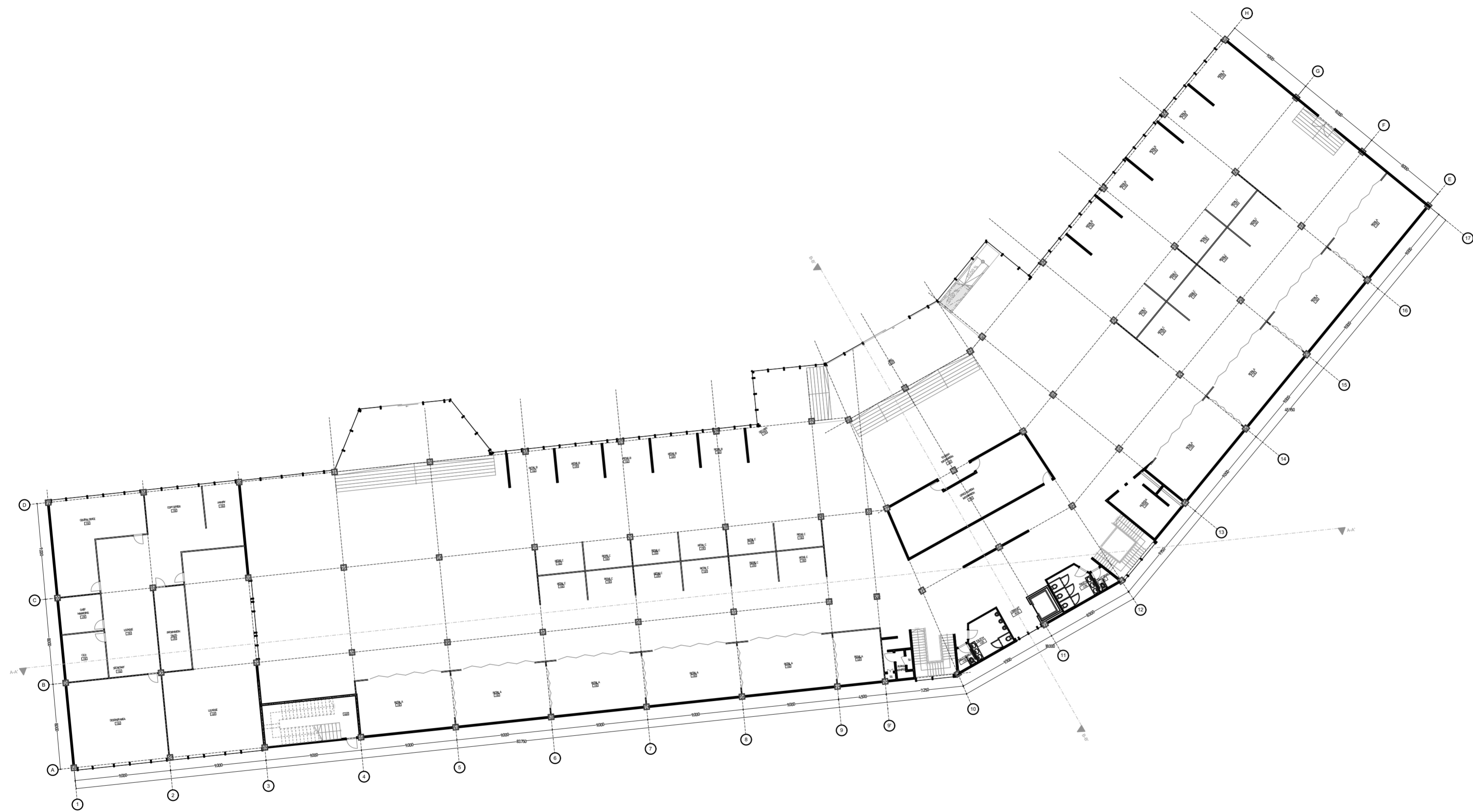

DENAH GROUND FLOOR ELV. (-1.000)
 1 : 300





BACHELOR FINAL PROJECT
 DEPARTMENT OF ARCHITECTURE
 FACULTY OF CIVIL ENGINEERING AND PLANNING
 UNIVERSITAS ISLAM INDONESIA
 2018/2019

PROJECT NAME

Mixed Use Building
 Lempuyangan

STUDENT IDENTITY

Aulia Ariestiarini F
 14512103

DOSEN PEMBIMBING

Dr. Ir. Arif Wisnadi M.Sc

DOSEN PENGUJI

Noor Choliz Idham S.T.,
 M.Arch., Ph.D.

DRAWING TITLE

DENAH LANTAI 1 A

SCALE

1:300

DESCRIPTION

PAGE

TOTAL

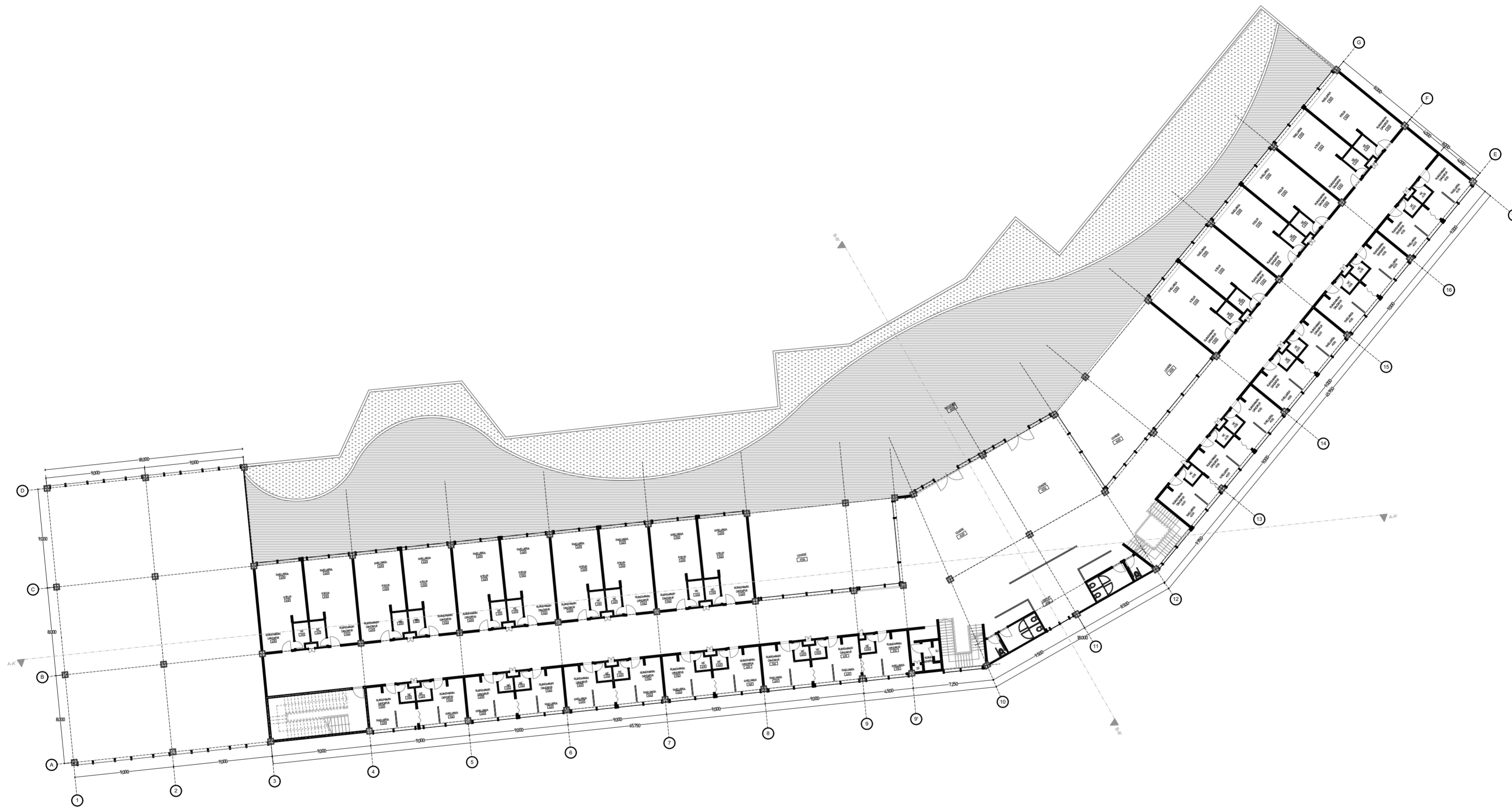

DENAH LANTAI 1 ELV. (+5000)
 1 : 300





BACHELOR FINAL PROJECT
DEPARTMENT OF ARCHITECTURE
FACULTY OF CIVIL ENGINEERING AND PLANNING
UNIVERSITAS ISLAM INDONESIA
2018/2019

PROJECT NAME

Mixed Use Building
Lempuyangan

STUDENT IDENTITY

Aulia Ariestiarini F
14512103

DOSEN PEMBIMBING

Dr. Ir. Arif Wismadi M.Sc

DOSEN PENGUJI

Noor Choliz Idham S.T.,
M.Arch., Ph.D.

DRAWING TITLE

DENAH LANTAI 2 A

SCALE

1:300

DESCRIPTION

PAGE	TOTAL

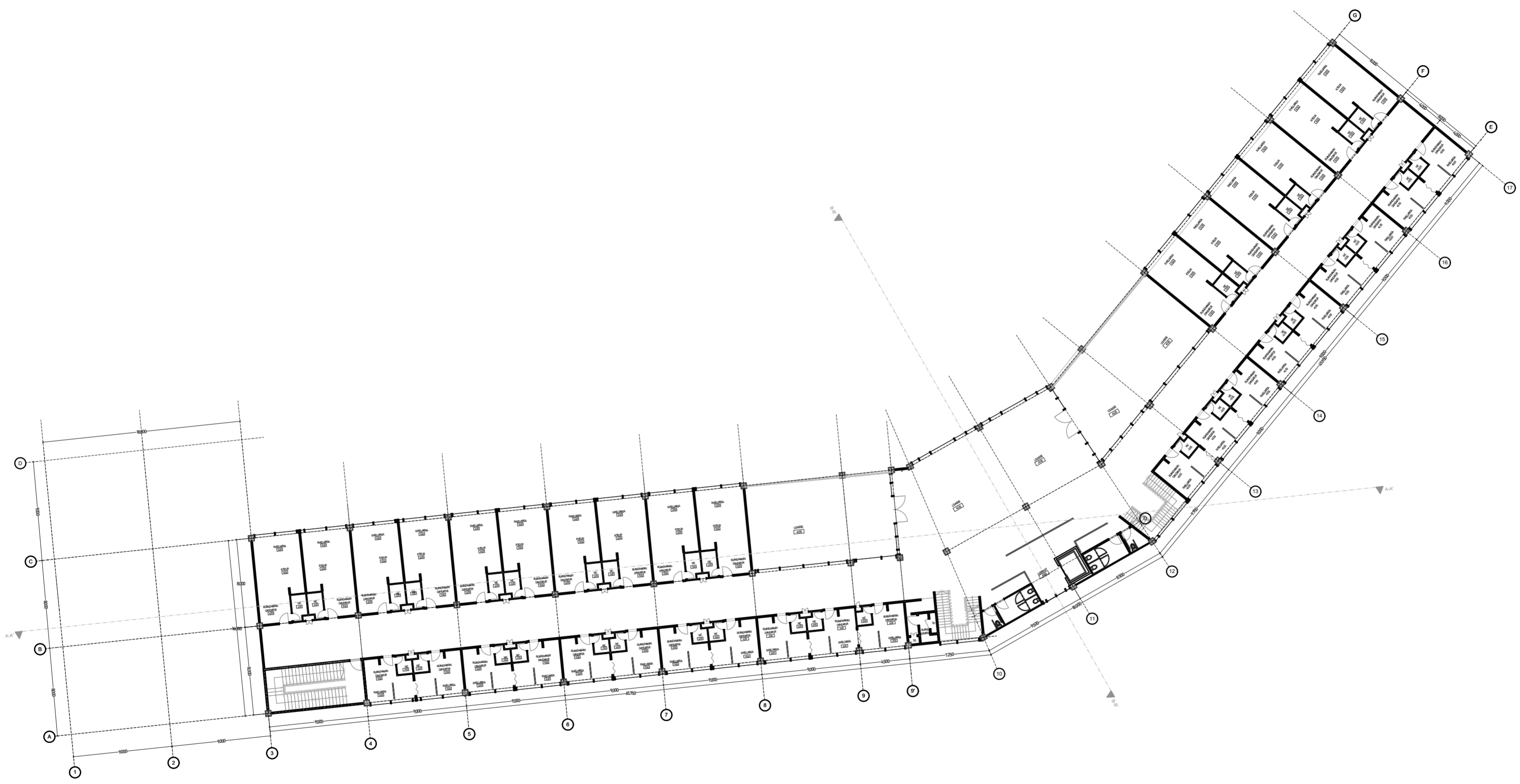

DENAH LANTAI 2 ELV. (+11.000)
1:300





BACHELOR FINAL PROJECT
DEPARTMENT OF ARCHITECTURE
FACULTY OF CIVIL ENGINEERING AND PLANNING
UNIVERSITAS ISLAM INDONESIA
2018/2019

PROJECT NAME

Mixed Use Building
Lempuyangan

STUDENT IDENTITY

Aulia Ariestiarini F
14512103

DOSEN PEMBIMBING

Dr. Ir. Arif Wisnadi M.Sc

DOSEN PENGUJI

Noor Cholis Idham S.T.,
M.Arch., Ph.D.

DRAWING TITLE

DENAH LANTAI 3 A

SCALE

1:300

DESCRIPTION

PAGE

TOTAL

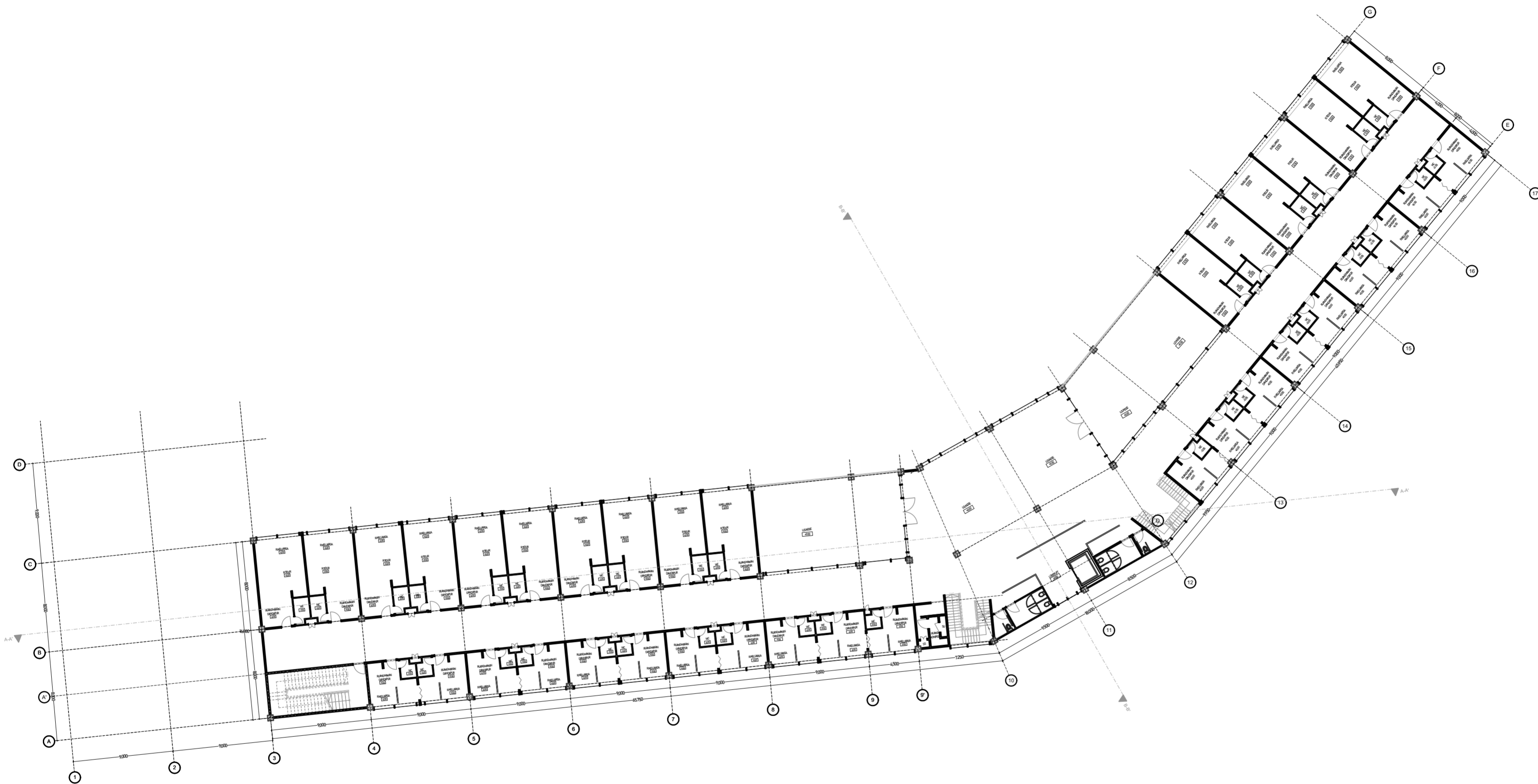

DENAH LANTAI 3 ELV. (+17.000)
1 : 300





BACHELOR FINAL PROJECT
 DEPARTMENT OF ARCHITECTURE
 FACULTY OF CIVIL ENGINEERING AND PLANNING
 UNIVERSITAS ISLAM INDONESIA
 2018/2019

PROJECT NAME

Mixed Use Building
 Lempuyangan

STUDENT IDENTITY

Aulia Ariestiarini F
 14512103

DOSEN PEMBIMBING

Dr. Ir. Arif Wismadi M.Sc

DOSEN PENGUJI

Noor Cholis Idham S.T.,
 M.Arch., Ph.D.

DRAWING TITLE

DENAH MEZANINE
 LT 1 A

SCALE

1:300

DESCRIPTION

PAGE

TOTAL

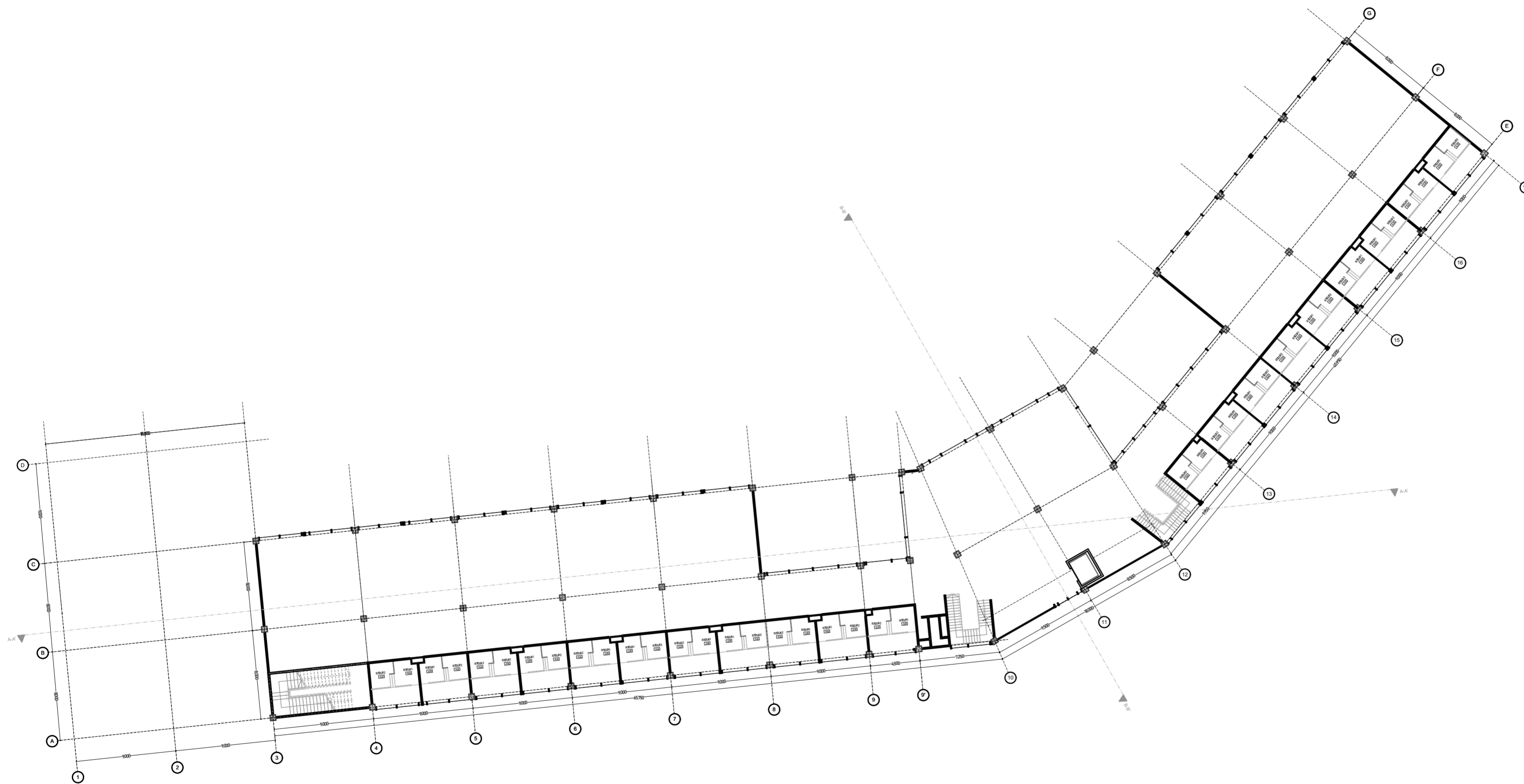

DENAH MEZANINE LT 1 ELV. (+8000)
 1:300





BACHELOR FINAL PROJECT
 DEPARTMENT OF ARCHITECTURE
 FACULTY OF CIVIL ENGINEERING AND PLANNING
 UNIVERSITAS ISLAM INDONESIA
 2018/2019

PROJECT NAME

Mixed Use Building
 Lempuyangan

STUDENT IDENTITY

Aulia Ariestiarini F
 14512103

DOSEN PEMBIMBING

Dr. Ir. Arif Wismadi M.Sc

DOSEN PENGUJI

Noor Choliz Idham S.T.,
 M.Arch., Ph.D.

DRAWING TITLE

DENAH MEZANINE
 LT 2 A

SCALE

1:300

DESCRIPTION

PAGE

TOTAL

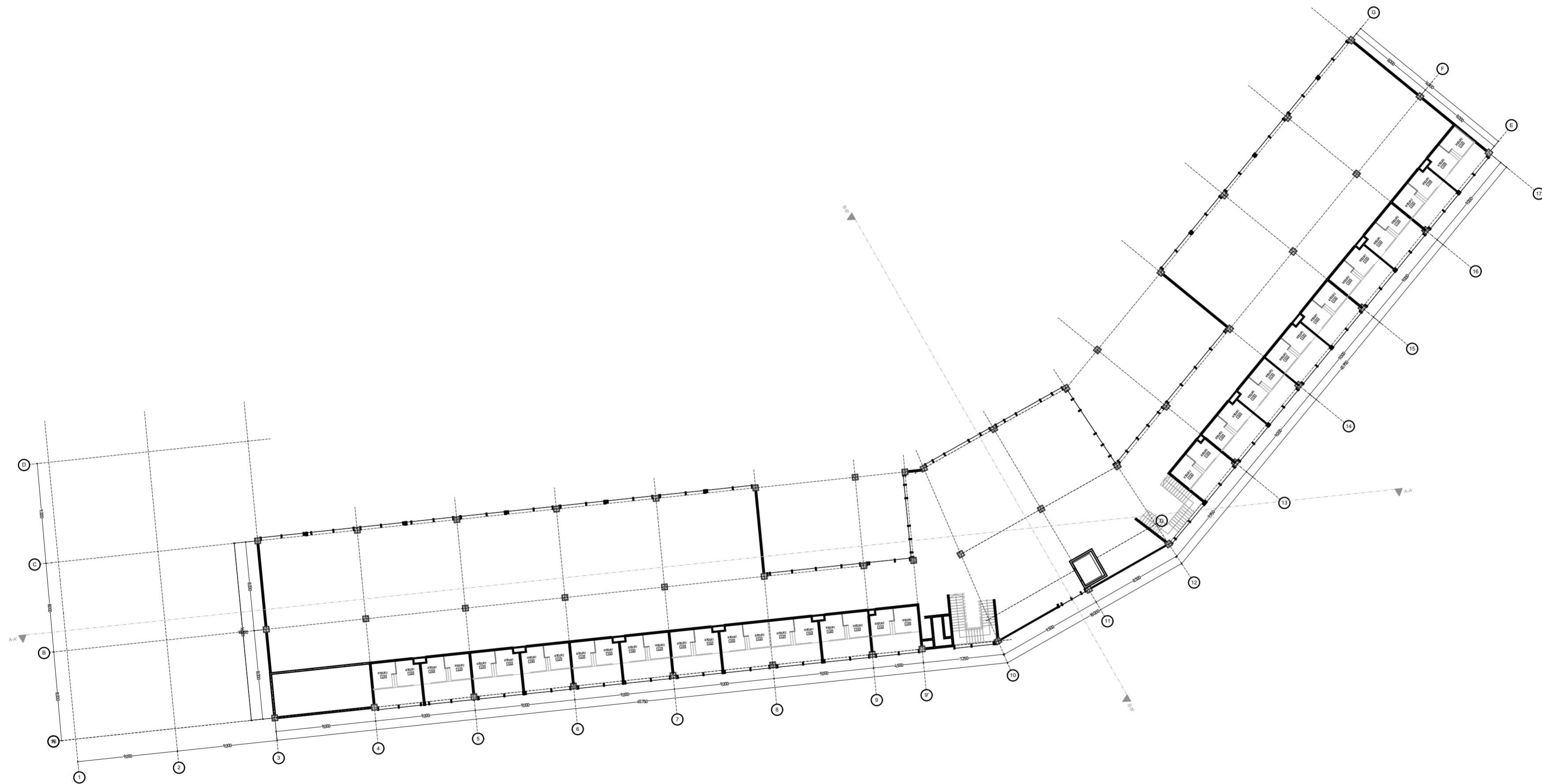

DENAH MEZANINE LT 2 ELV. (+14.000) 
 1 : 300



BACHELOR FINAL PROJECT
 DEPARTMENT OF ARCHITECTURE
 FACULTY OF CIVIL ENGINEERING AND PLANNING
 UNIVERSITAS ISLAM INDONESIA
 2018/2019

PROJECT NAME

Mixed Use Building
 Lempuyangan

STUDENT IDENTITY

Aulia Ariestiarini F
 14512103

DOSEN PEMBIMBING

Dr. Ir. Arif Wisnadi M.Sc

DOSEN PENGUJI

Noor Cholis Idham S.T.,
 M.Arch., Ph.D.

DRAWING TITLE

DENAH MEZANINE
 LT 3 A

SCALE

1:300

DESCRIPTION

PAGE

TOTAL

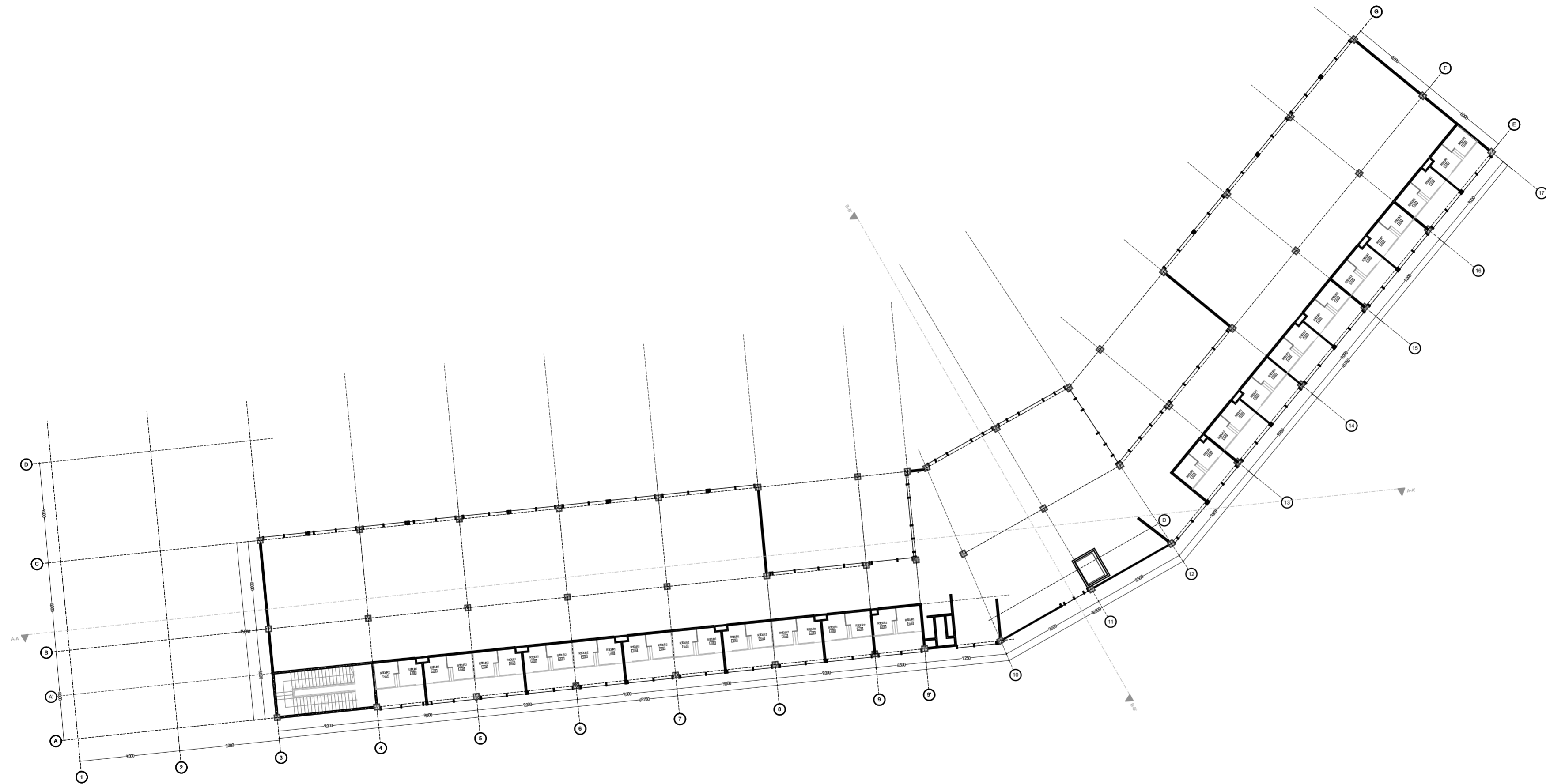

DENAH MEZANINE LT 3 ELV. (+20.000)

1:300





BACHELOR FINAL PROJECT
 DEPARTMENT OF ARCHITECTURE
 FACULTY OF CIVIL ENGINEERING AND PLANNING
 UNIVERSITAS ISLAM INDONESIA
 2018/2019

PROJECT NAME

Mixed Use Building
 Lempuyangan

STUDENT IDENTITY

Aulia Ariestiarini F
 14512103

DOSEN PEMBIMBING

Dr. Ir. Arif Wismadi M.Sc

DOSEN PENGUJI

Noor Cholis Idham S.T.,
 M.Arch., Ph.D.

DRAWING TITLE

DENAH GROUND
 FLOOR B

SCALE

1:300

DESCRIPTION

PAGE

TOTAL

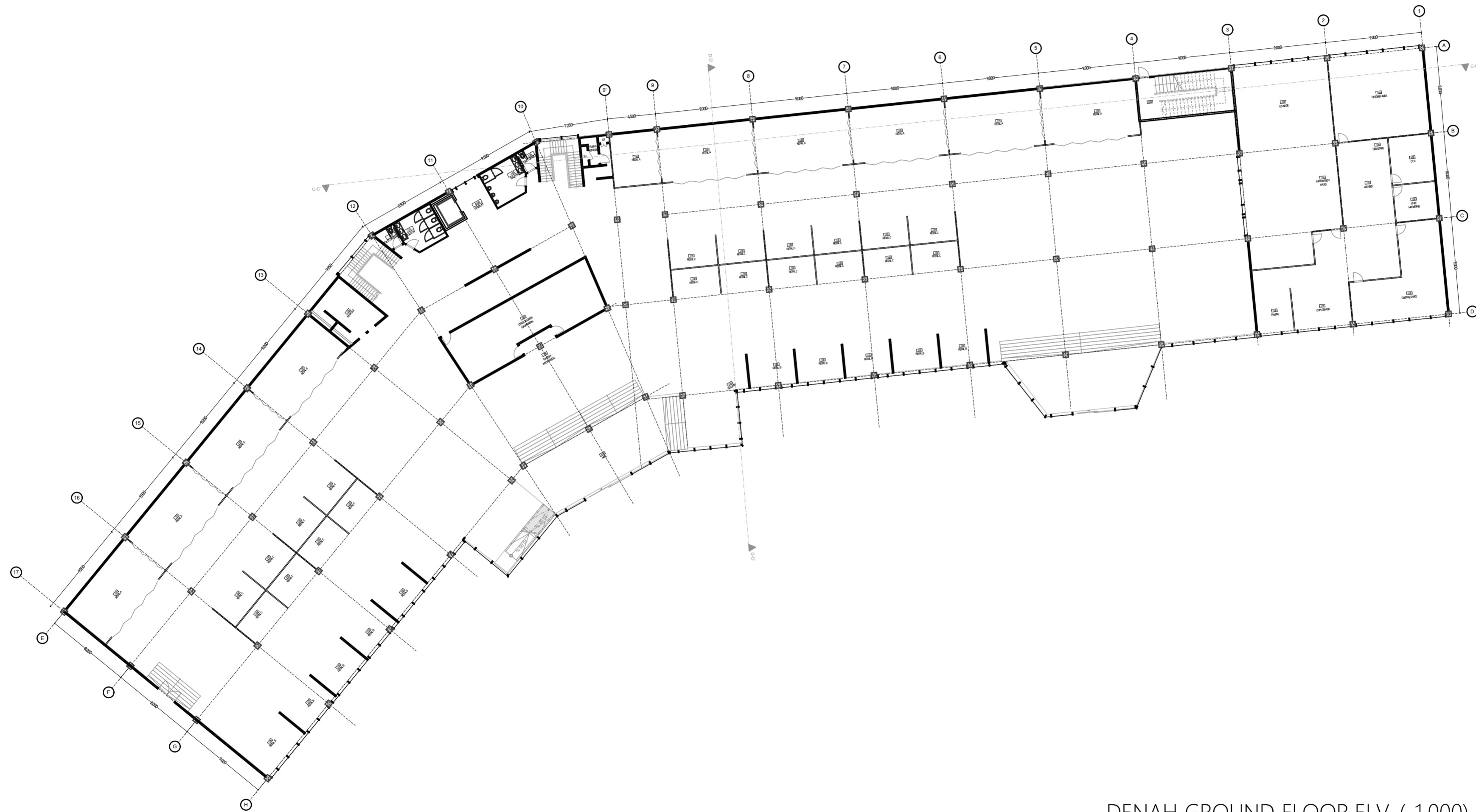

DENAH GROUND FLOOR ELV. (-1.000)

1 : 300





BACHELOR FINAL PROJECT
 DEPARTMENT OF ARCHITECTURE
 FACULTY OF CIVIL ENGINEERING AND PLANNING
 UNIVERSITAS ISLAM INDONESIA
 2018/2019

PROJECT NAME

Mixed Use Building
 Lempuyangan

STUDENT IDENTITY

Aulia Ariestiarini F
 14512103

DOSEN PEMBIMBING

Dr. Ir. Arif Wismadi M.Sc

DOSEN PENGUJI

Noor Choliz Idham S.T.,
 M.Arch., Ph.D.

DRAWING TITLE

DENAH LANTAI 1 B

SCALE

1:300

DESCRIPTION

PAGE

TOTAL

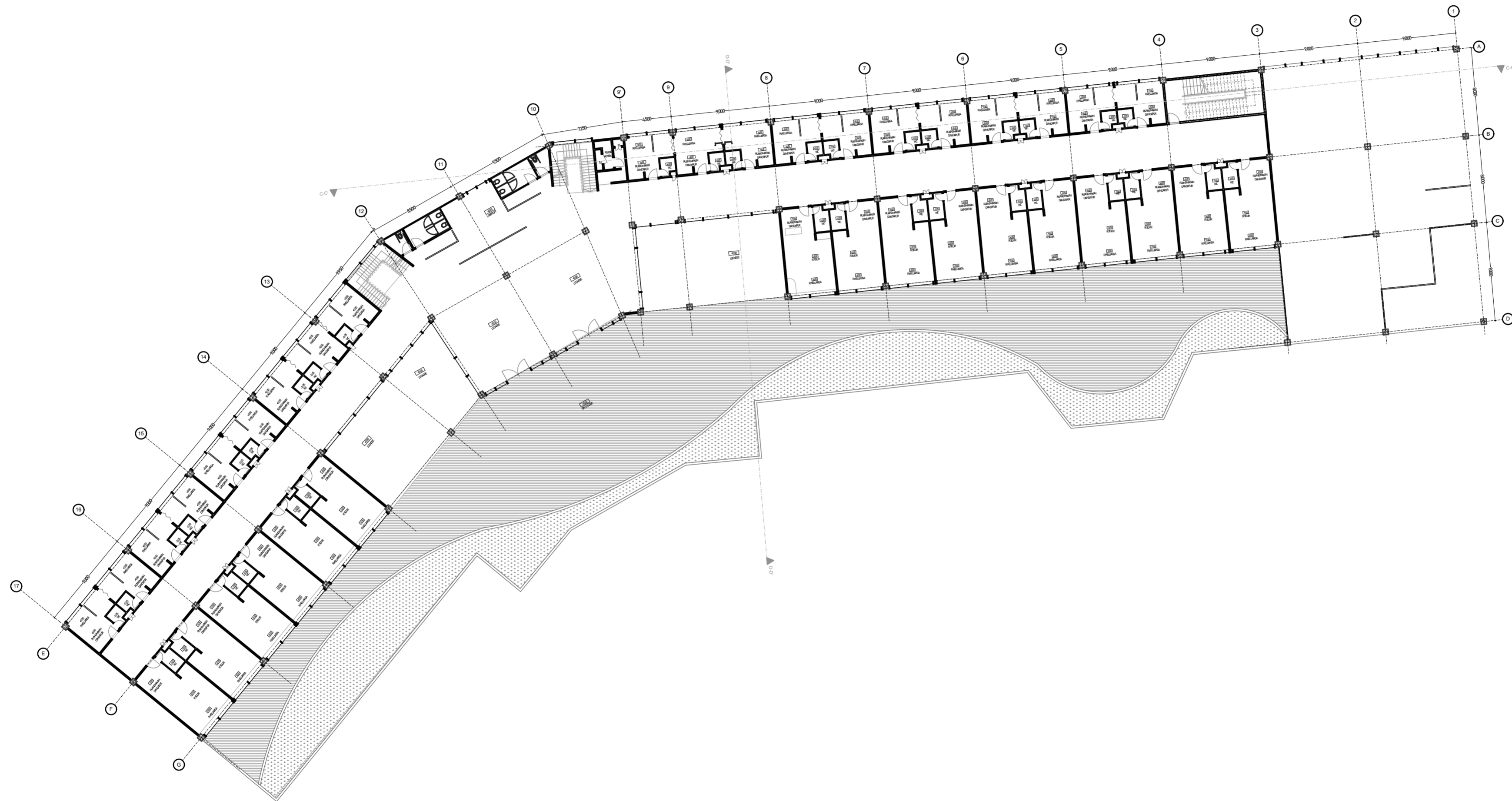

DENAH LANTAI 1 ELV. (+5000)
 1 : 300





BACHELOR FINAL PROJECT
 DEPARTMENT OF ARCHITECTURE
 FACULTY OF CIVIL ENGINEERING AND PLANNING
 UNIVERSITAS ISLAM INDONESIA
 2018/2019

PROJECT NAME

Mixed Use Building
 Lempuyangan

STUDENT IDENTITY

Aulia Ariestiarini F
 14512103

DOSEN PEMBIMBING

Dr. Ir. Arif Wisnadi M.Sc

DOSEN PENGUJI

Noor Cholis Idham S.T.,
 M.Arch., Ph.D.

DRAWING TITLE

DENAH LANTAI 2 B

SCALE

1:300

DESCRIPTION

PAGE

TOTAL

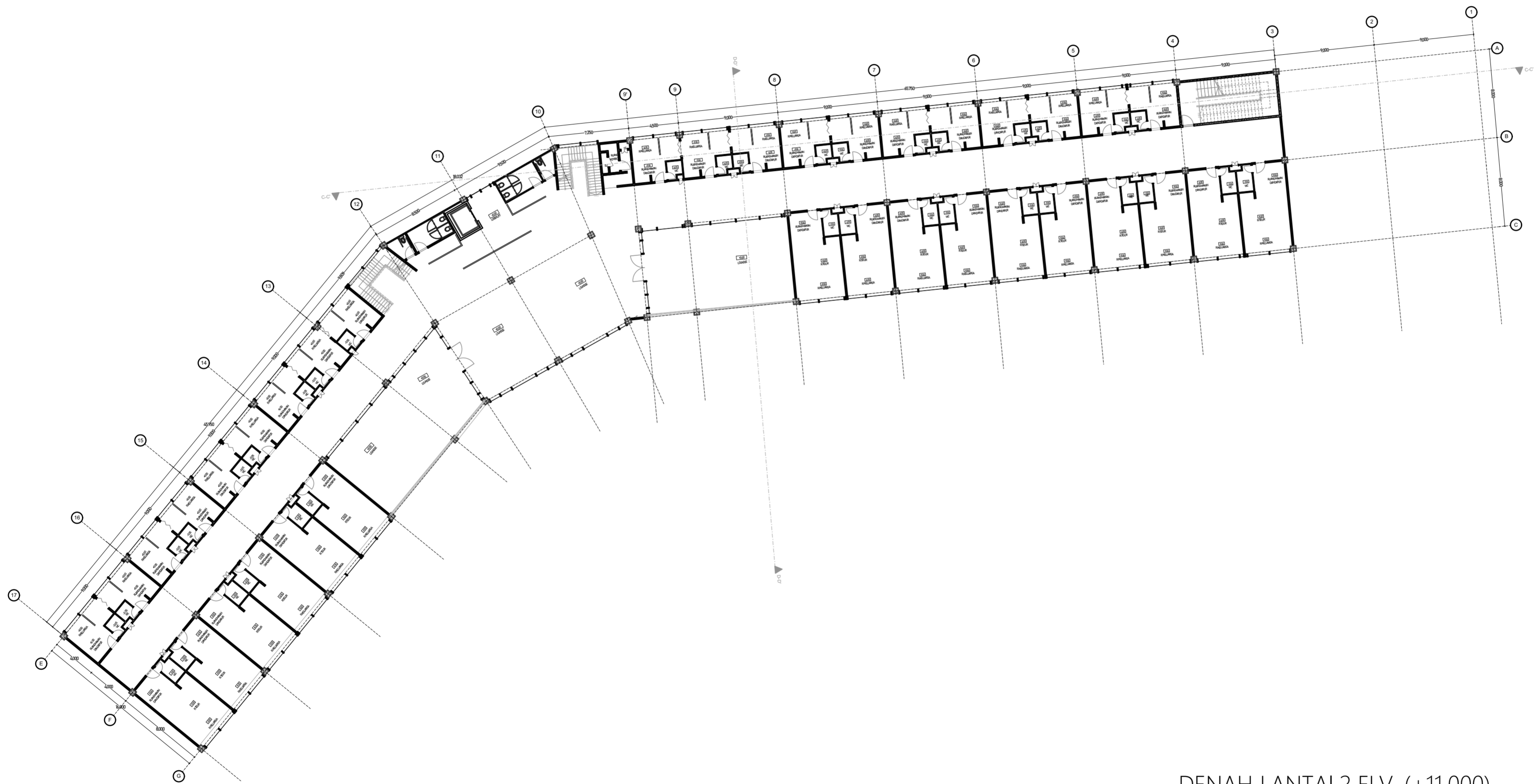

DENAH LANTAI 2 ELV. (+11.000)
 1 : 300





BACHELOR FINAL PROJECT
 DEPARTMENT OF ARCHITECTURE
 FACULTY OF CIVIL ENGINEERING AND PLANNING
 UNIVERSITAS ISLAM INDONESIA
 2018/2019

PROJECT NAME

Mixed Use Building
 Lempuyangan

STUDENT IDENTITY

Aulia Ariestiarini F
 14512103

DOSEN PEMBIMBING

Dr. Ir. Arif Wisnadi M.Sc

DOSEN PENGUJI

Noor Cholis Idham S.T.,
 M.Arch., Ph.D.

DRAWING TITLE

DENAH LANTAI 3 B

SCALE

1:300

DESCRIPTION

PAGE	TOTAL

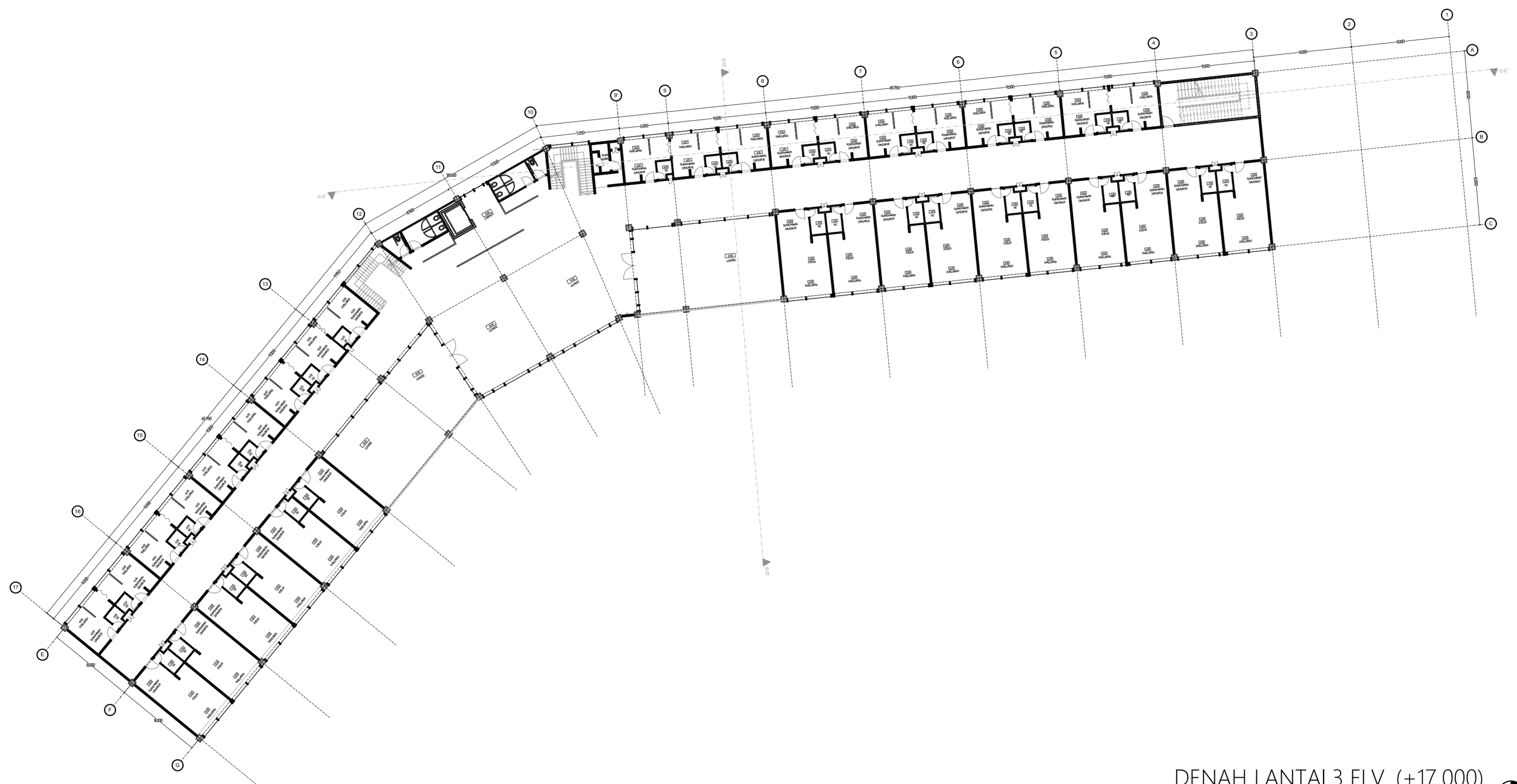

DENAH LANTAI 3 ELV. (+17.000)
 1:300

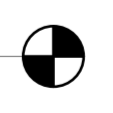



BACHELOR FINAL PROJECT
 DEPARTMENT OF ARCHITECTURE
 FACULTY OF CIVIL ENGINEERING AND PLANNING
 UNIVERSITAS ISLAM INDONESIA
 2018/2019

PROJECT NAME

Mixed Use Building
 Lempuyangan

STUDENT IDENTITY

Aulia Ariestiarini F
 14512103

DOSEN PEMBIMBING

Dr. Ir. Arif Wisnadi M.Sc

DOSEN PENGUJI

Noor Cholis Idham S.T.,
 M.Arch., Ph.D.

DRAWING TITLE

DENAH MEZANINE
 LT 1 B

SCALE

1:300

DESCRIPTION

PAGE

TOTAL

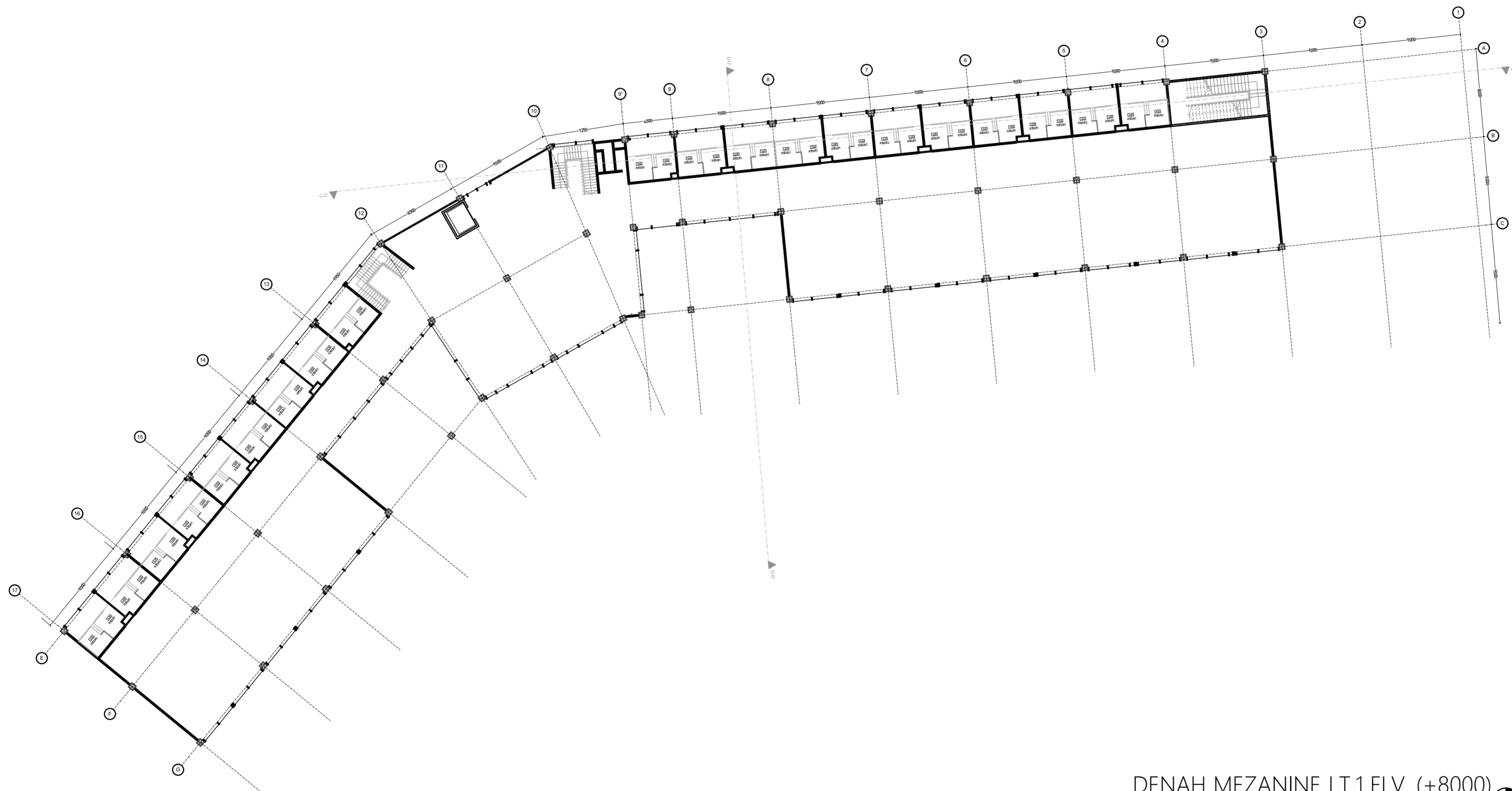

DENAH MEZANINE LT 1 ELV. (+8000)
 1:300





BACHELOR FINAL PROJECT
DEPARTMENT OF ARCHITECTURE
FACULTY OF CIVIL ENGINEERING AND PLANNING
UNIVERSITAS ISLAM INDONESIA
2018/2019

PROJECT NAME

Mixed Use Building
Lempuyangan

STUDENT IDENTITY

Aulia Ariestiarini F
14512103

DOSEN PEMBIMBING

Dr. Ir. Arif Wismadi M.Sc

DOSEN PENGUJI

Noor Cholis Idham S.T.,
M.Arch., Ph.D.

DRAWING TITLE

DENAH MEZANINE
LT 2 B

SCALE

1:300

DESCRIPTION

PAGE

TOTAL

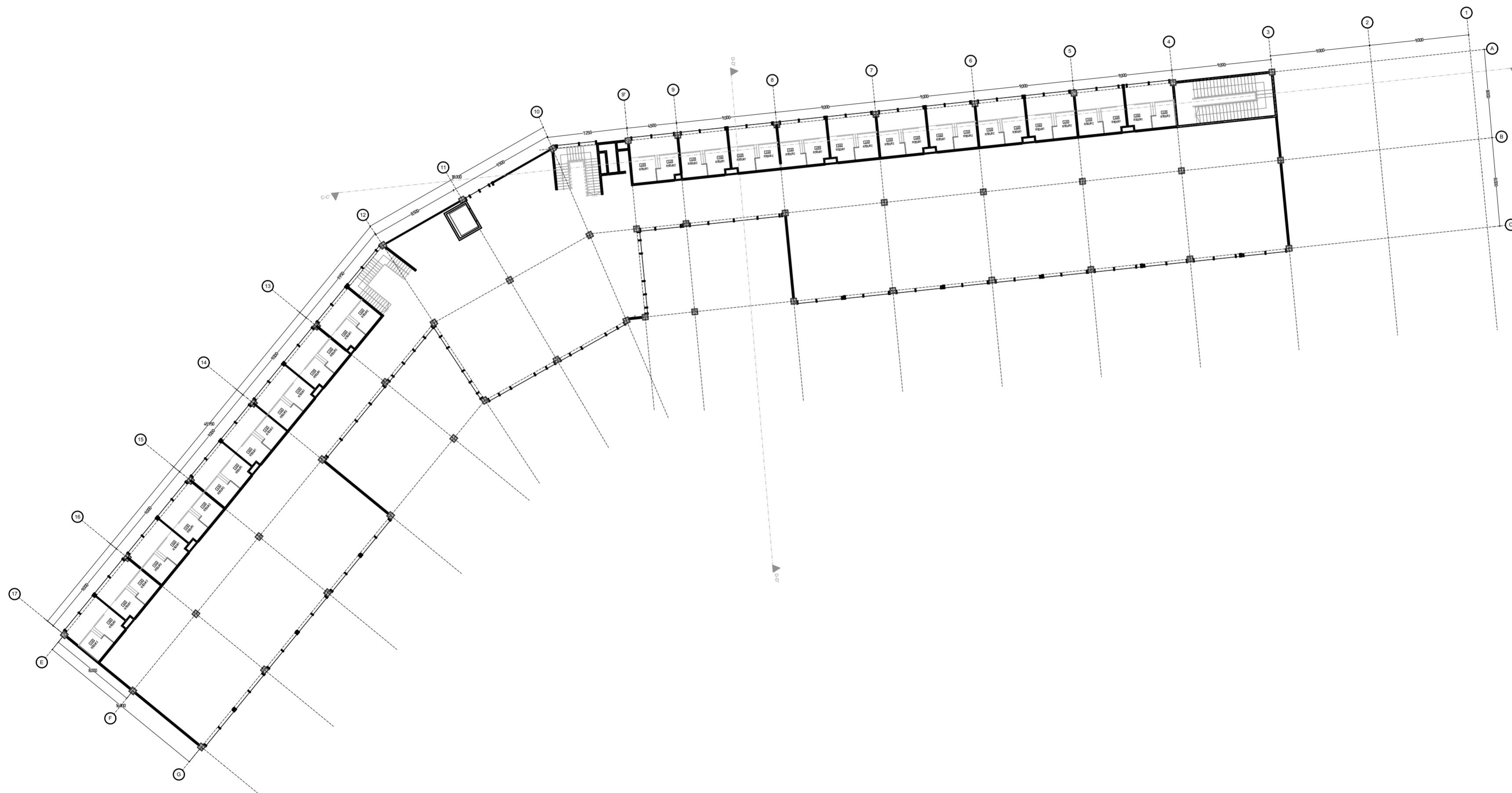

DENAH MEZANINE LT 2 ELV. (+14.000) 
1 : 300



BACHELOR FINAL PROJECT
DEPARTMENT OF ARCHITECTURE
FACULTY OF CIVIL ENGINEERING AND PLANNING
UNIVERSITAS ISLAM INDONESIA
2018/2019

PROJECT NAME

Mixed Use Building
Lempuyangan

STUDENT IDENTITY

Aulia Ariestiarini F
14512103

DOSEN PEMBIMBING

Dr. Ir. Arif Wismadi M.Sc

DOSEN PENGUJI

Noor Cholis Idham S.T.,
M.Arch., Ph.D.

DRAWING TITLE

DENAH MEZANINE
LT 3 B

SCALE

1:300

DESCRIPTION

PAGE

TOTAL

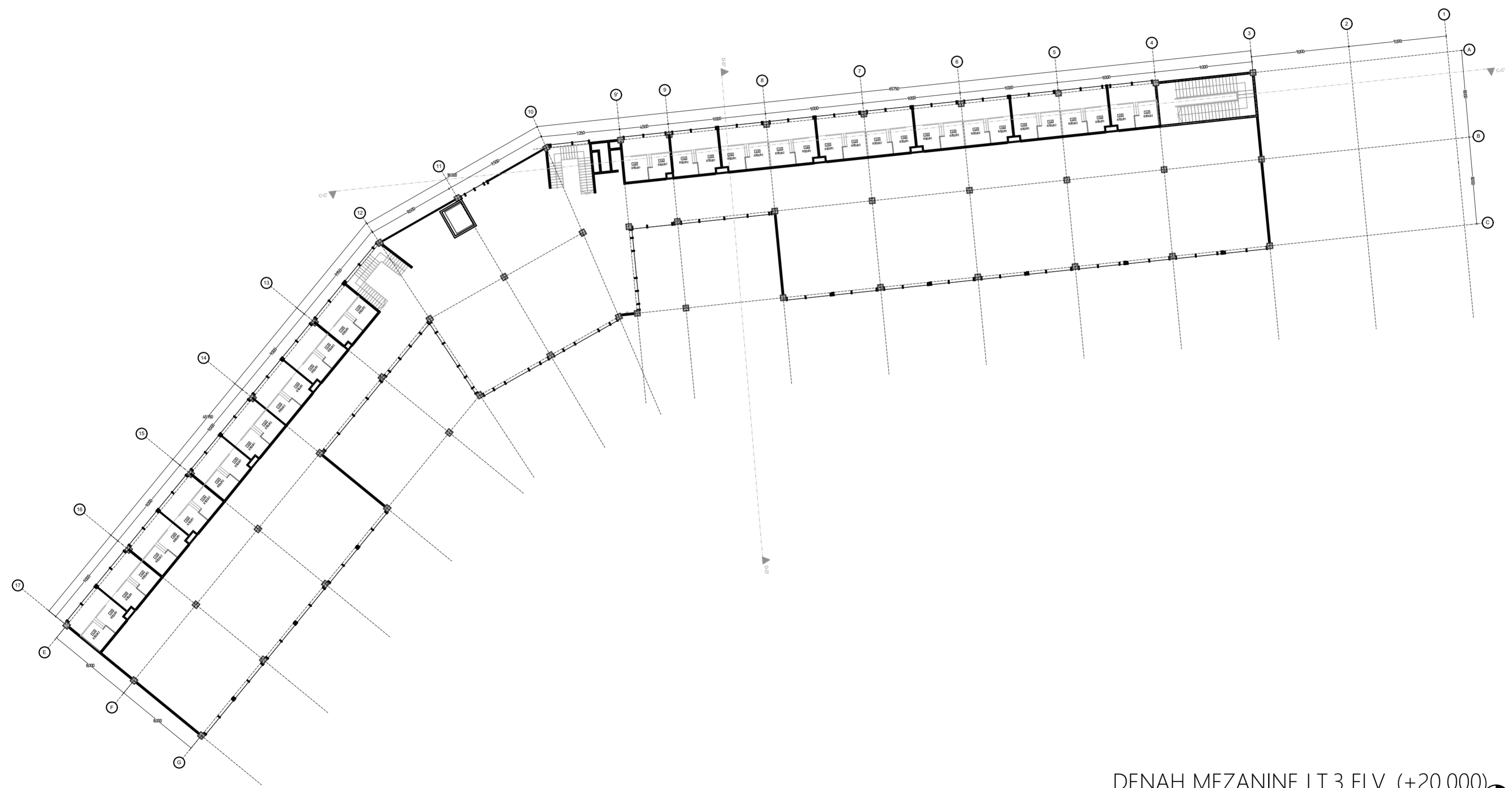

DENAH MEZANINE LT 3 ELV. (+20.000)
1:300





BACHELOR FINAL PROJECT
 DEPARTMENT OF ARCHITECTURE
 FACULTY OF CIVIL ENGINEERING AND PLANNING
 UNIVERSITAS ISLAM INDONESIA
 2018/2019

PROJECT NAME

Mixed Building
 Lempuyangan

STUDENT IDENTITY

Aulia Ariestiarini F
 14512103

DOSEN PEMBIMBING

Dr. Ir. Arif Wismadi M.Sc

DOSEN PENGUJI

Noor Choliz Idham S.T.,
 M.Arch., Ph.D.

DRAWING TITLE

TAMPAK BARAT DAN
 TIMUR BANGUNAN
 B

SCALE

1:300

DESCRIPTION

PAGE

TOTAL



TAMPAK BARAT BANGUNAN B

1 : 300

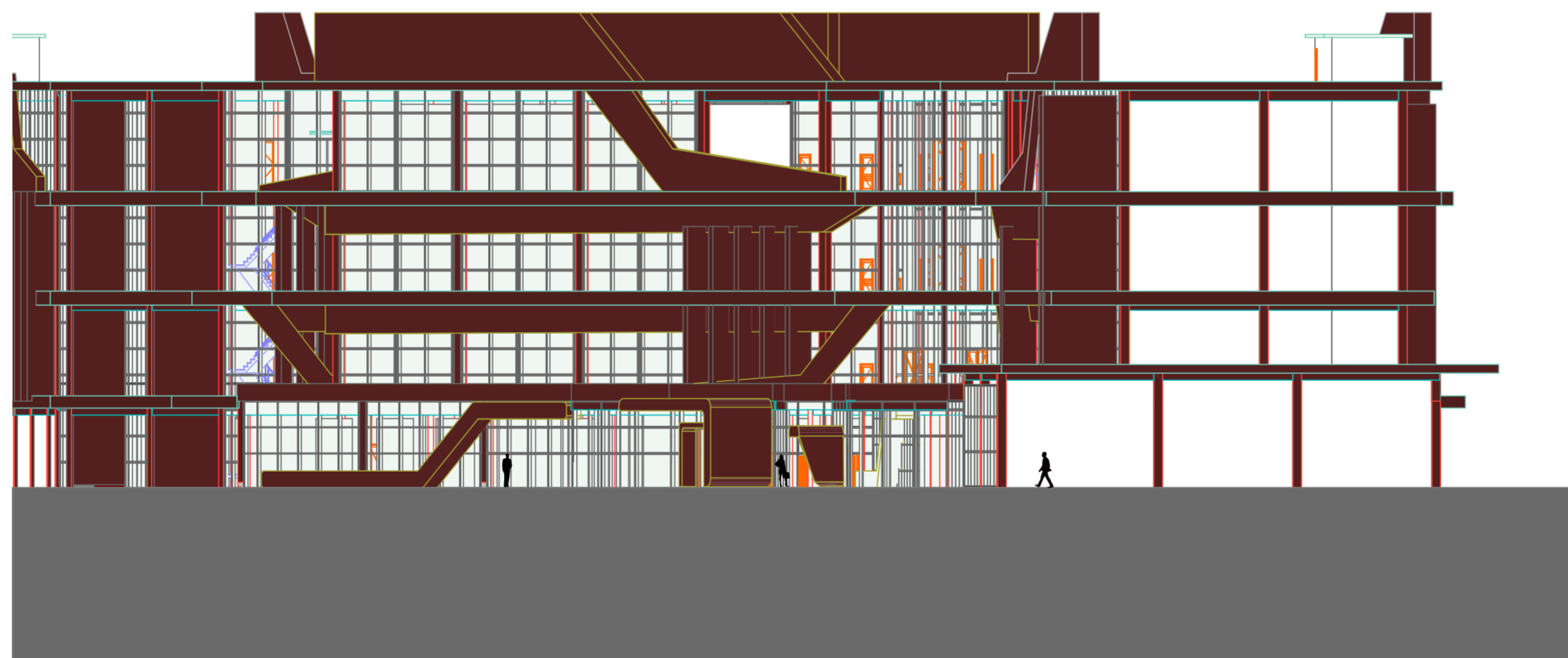

TAMPAK TIMUR BANGUNAN B

1 : 300





BACHELOR FINAL PROJECT
DEPARTMENT OF ARCHITECTURE
FACULTY OF CIVIL ENGINEERING AND PLANNING
UNIVERSITAS ISLAM INDONESIA
2018/2019

PROJECT NAME

Mixed Building
Lempuyangan

STUDENT IDENTITY

Aulia Ariestiarini F
14512103

DOSEN PEMBIMBING

Dr. Ir. Arif Wismadi M.Sc

DOSEN PENGUJI

Noor Cholis Idham S.T.,
M.Arch., Ph.D.

DRAWING TITLE

TAMPAK UTARA DAN
SELATAN
BANGUNAN B

SCALE

1:300

DESCRIPTION

PAGE

TOTAL

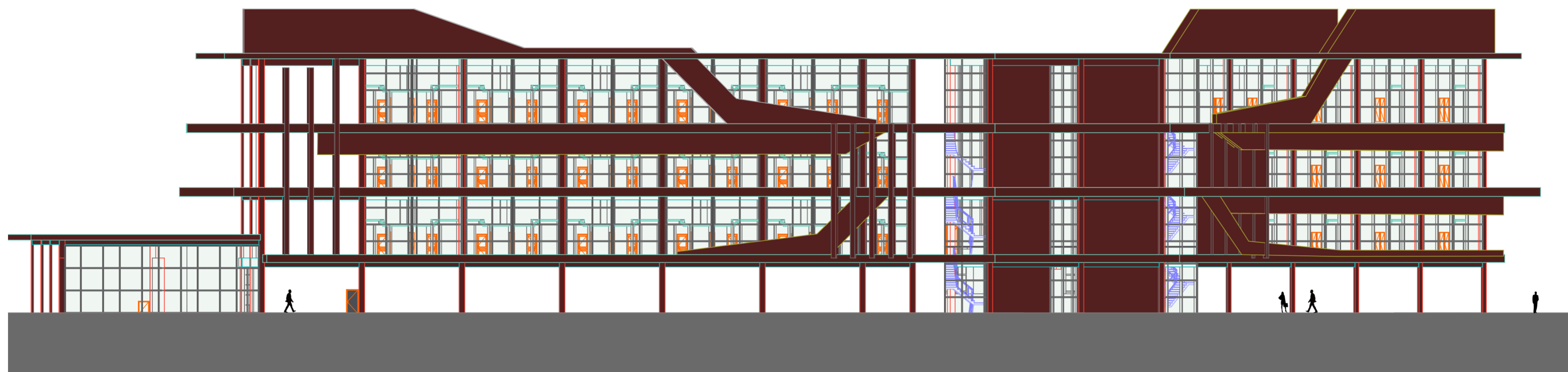

TAMPAK UTARA BANGUNAN B

1 : 300



TAMPAK SELATAN BANGUNAN B

1 : 300





BACHELOR FINAL PROJECT
 DEPARTMENT OF ARCHITECTURE
 FACULTY OF CIVIL ENGINEERING AND PLANNING
 UNIVERSITAS ISLAM INDONESIA
 2018/2019

PROJECT NAME

Mixed Building
 Lempuyangan

STUDENT IDENTITY

Aulia Ariestiarini F
 14512103

DOSEN PEMBIMBING

Dr. Ir. Arif Wismadi M.Sc

DOSEN PENGUJI

Noor Choliz Idham S.T.,
 M.Arch., Ph.D.

DRAWING TITLE

TAMPAK BARAT DAN
 TIMUR BANGUNAN
 A

SCALE

1:300

DESCRIPTION

PAGE

TOTAL

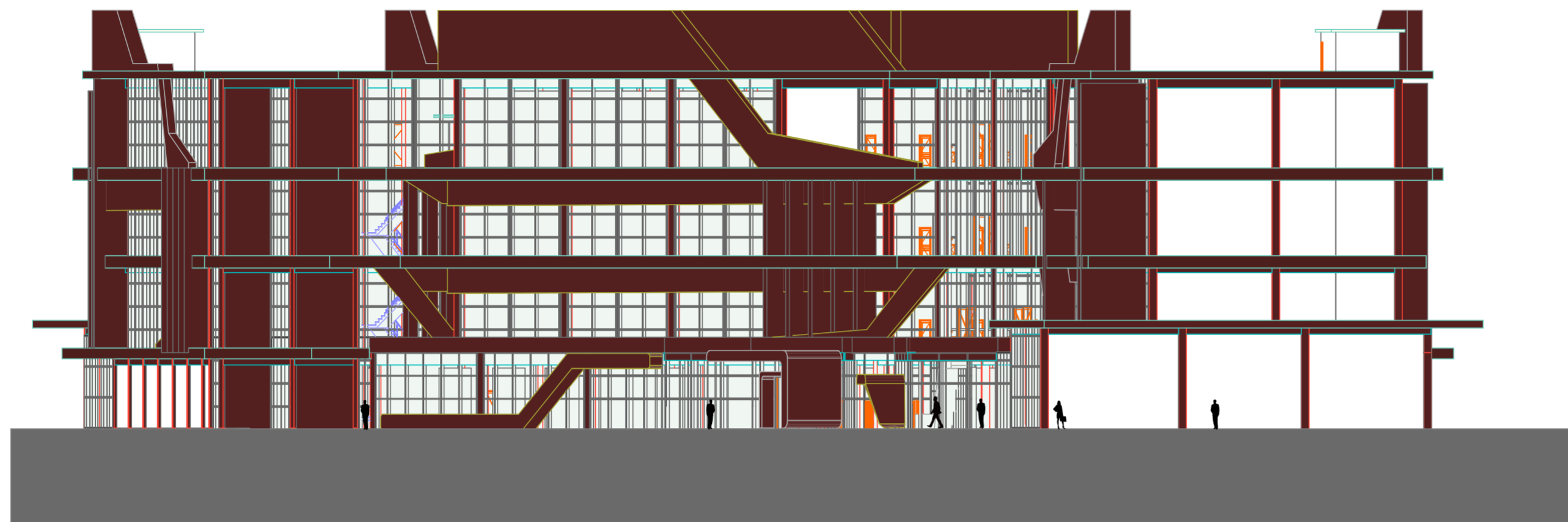

TAMPAK BARAT BANGUNAN A

1 : 300



TAMPAK TIMUR BANGUNAN A

1 : 300





BACHELOR FINAL PROJECT
DEPARTMENT OF ARCHITECTURE
FACULTY OF CIVIL ENGINEERING AND PLANNING
UNIVERSITAS ISLAM INDONESIA
2018/2019

PROJECT NAME

Mixed Building
Lempuyangan

STUDENT IDENTITY

Aulia Ariestiarini F
14512103

DOSEN PEMBIMBING

Dr. Ir. Arif Wismadi M.Sc

DOSEN PENGUJI

Noor Choliz Idham S.T.,
M.Arch., Ph.D.

DRAWING TITLE

TAMPAK UTARA DAN
SELATAN
BANGUNAN A

SCALE

1:300

DESCRIPTION

PAGE

TOTAL

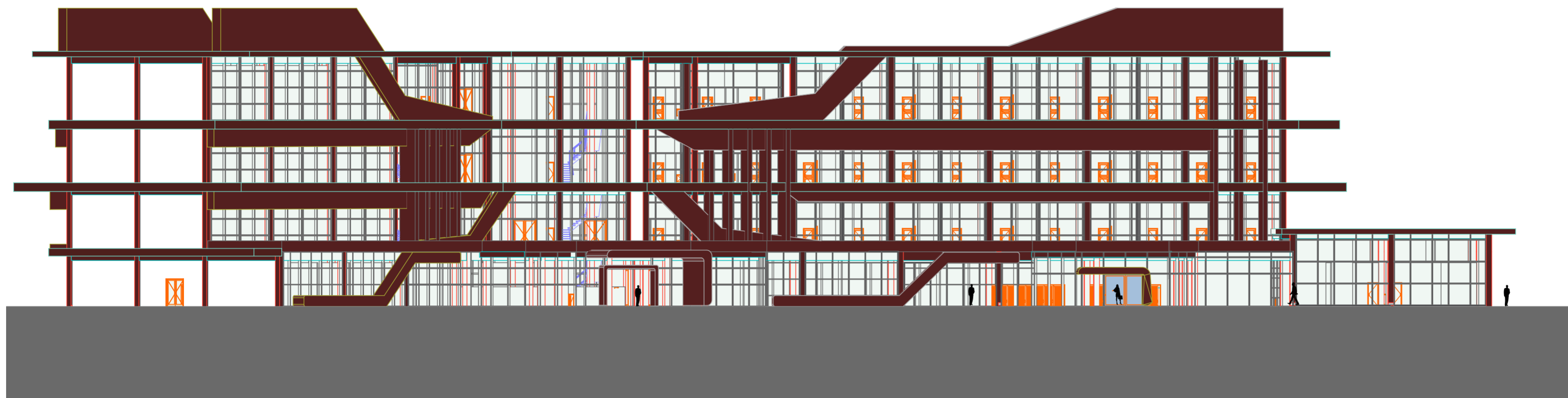

TAMPAK UTARA BANGUNAN A

1:300



TAMPAK SELATAN BANGUNAN A

1:300





PROJECT NAME

Mixed Use Building
 Lempuyangan

STUDENT IDENTITY

Aulia Ariestiarini F
 14512103

DOSEN PEMBIMBING

Dr. Ir. Arif Wismadi, M.Sc

DOSEN PENGUJI

Noor Cholis Idham S.T.,
 M.Arch., Ph.D.

DRAWING TITLE

POTONGAN A-A'

SCALE

1 : 250

DESCRIPTION

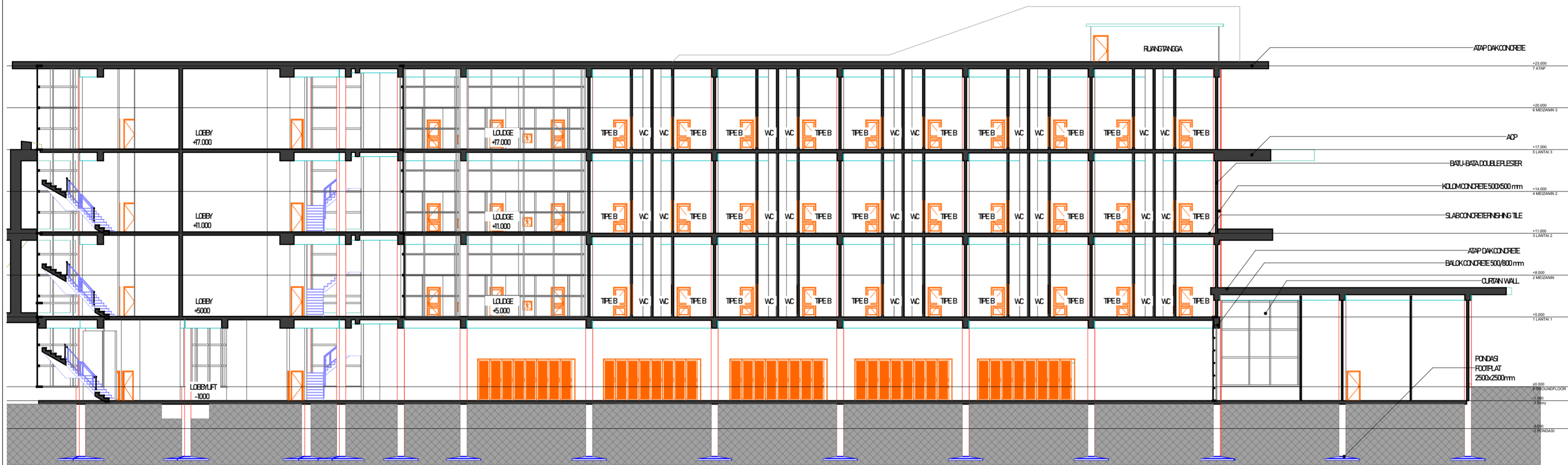

POTONGAN BANGUNAN A-A'
 1 : 250



BACHELOR FINAL PROJECT
 DEPARTMENT OF ARCHITECTURE
 FACULTY OF CIVIL ENGINEERING AND PLANNING
 UNIVERSITAS ISLAM INDONESIA
 2018/2019

PROJECT NAME

Mixed Use Building
 Lempuyangan

STUDENT IDENTITY

Aulia Ariestiarini F
 14512103

DOSEN PEMBIMBING

Dr. Ir. Arif Wismadi, M.Sc

DOSEN PENGUJI

Noor Cholis Idham S.T.,
 M.Arch., Ph.D.

DRAWING TITLE

POTONGAN B-B'

SCALE

1 : 250

DESCRIPTION

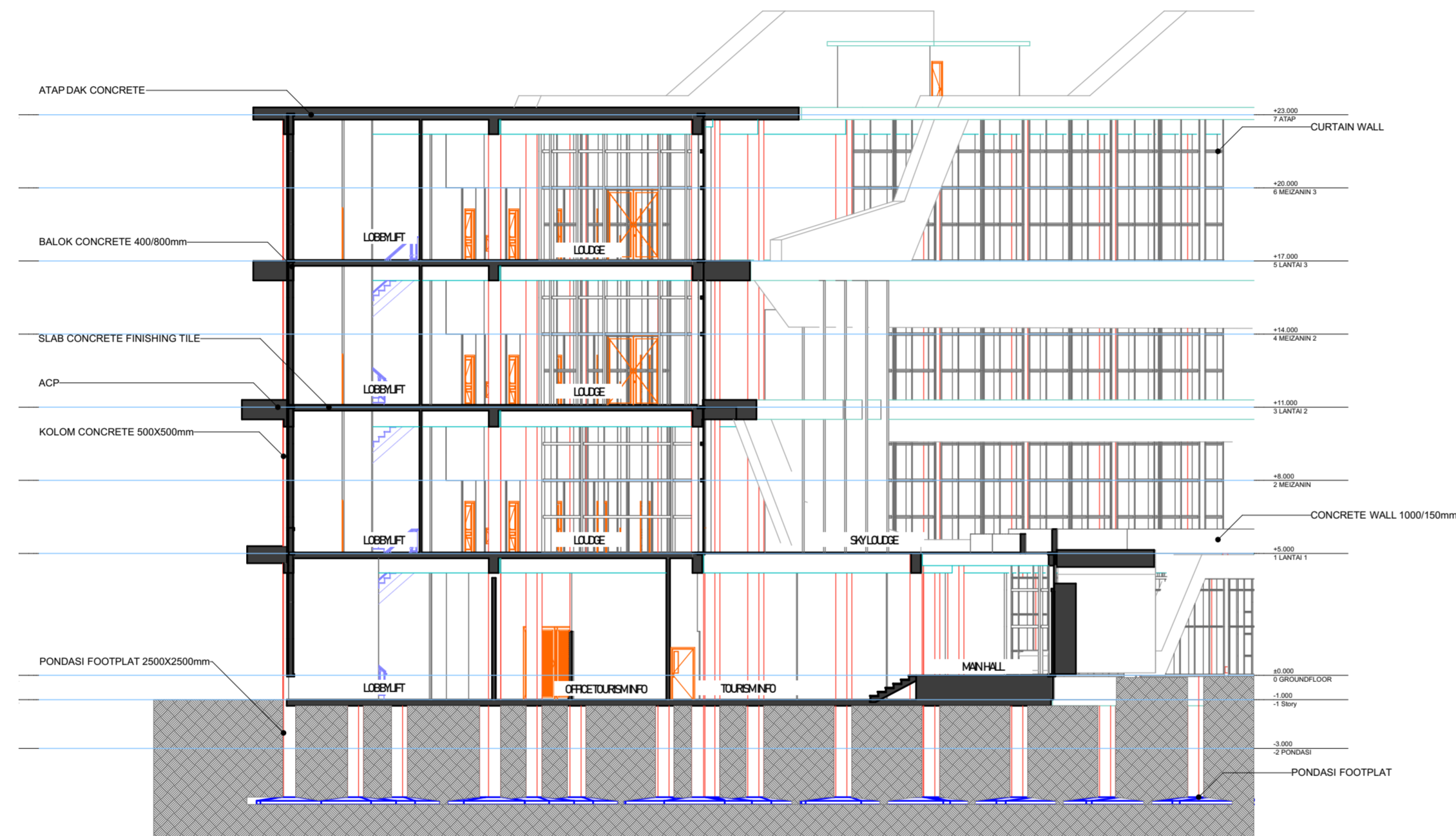

POTONGAN BANGUNAN B-B'

1 : 250



PAGE

TOTAL



PROJECT NAME

Mixed Use Building
 Lempuyangan

STUDENT IDENTITY

Aulia Ariestiarini F
 14512103

DOSEN PEMBIMBING

Dr. Ir. Arif Wismadi, M.Sc

DOSEN PENGUJI

Noor Cholis Idham S.T.,
 M.Arch., Ph.D.

DRAWING TITLE

POTONGAN C-C'

SCALE

1 : 250

DESCRIPTION

PAGE	TOTAL

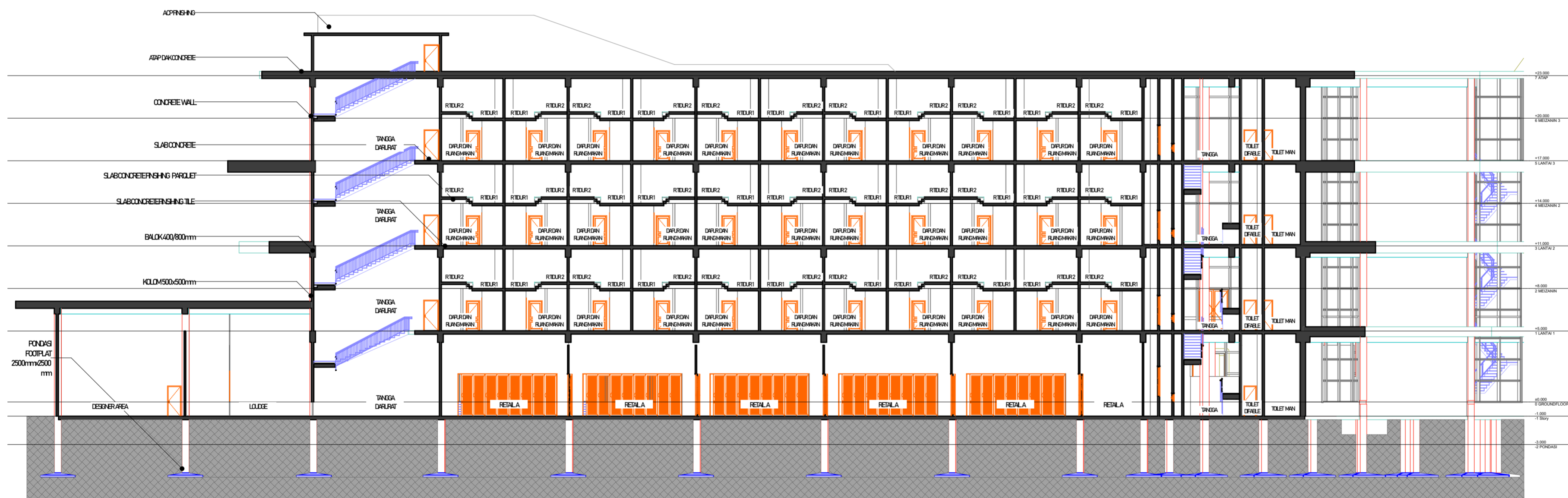

POTONGAN BANGUNAN C-C'
 1 : 250



PROJECT NAME

Mixed Use Building
 Lempuyangan

STUDENT IDENTITY

Aulia Ariestiarini F
 14512103

DOSEN PEMBIMBING

Dr. Ir. Arif Wismadi, M.Sc

DOSEN PENGUJI

Noor Cholis Idham S.T.,
 M.Arch., Ph.D.

DRAWING TITLE

POTONGAN D-D'

SCALE

1 : 250

DESCRIPTION

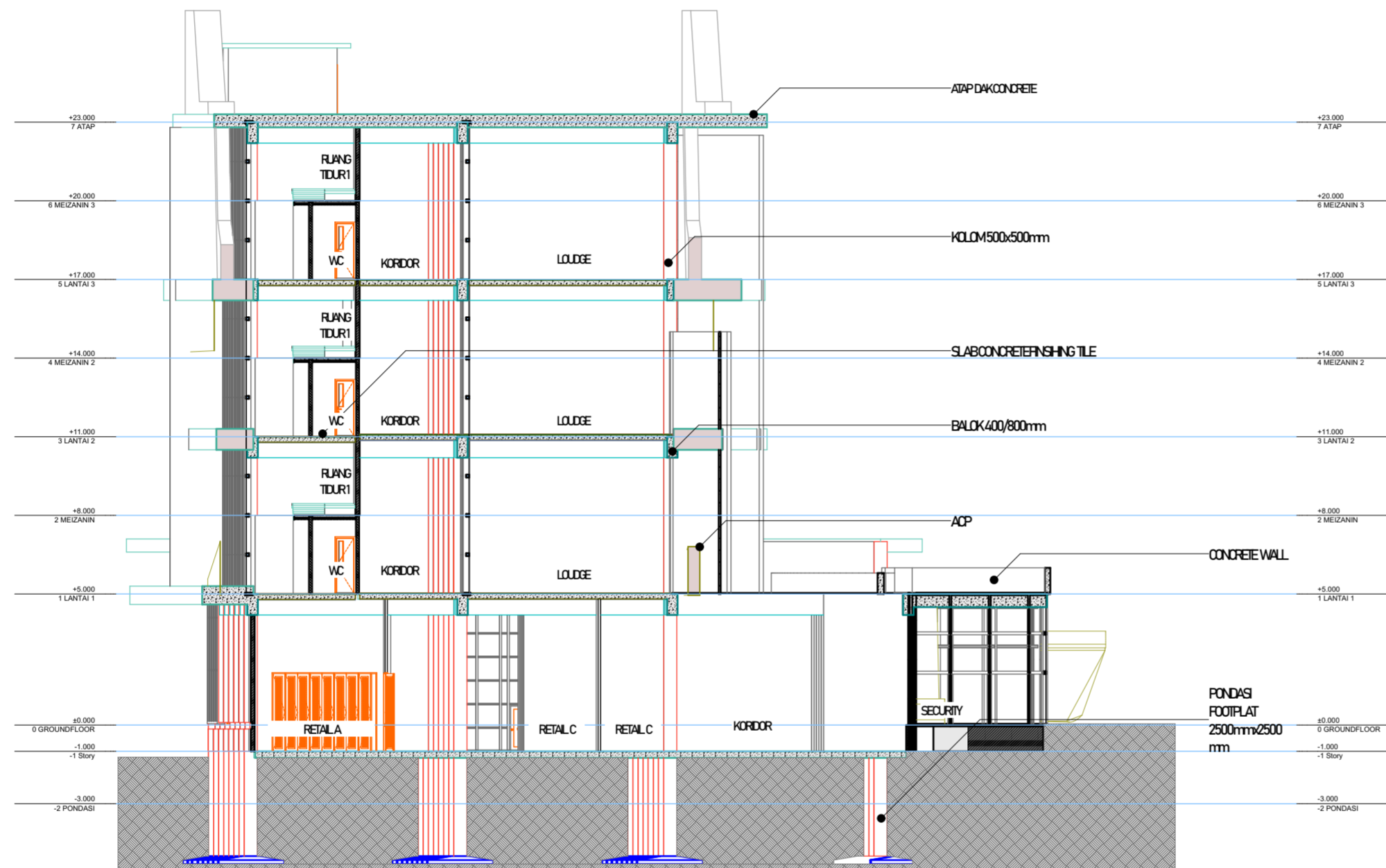

POTONGAN BANGUNAN D-D'
 1 : 250

PAGE

TOTAL



PROJECT NAME

Mixed Use Building
 Lempuyangan

STUDENT IDENTITY

Aulia Ariestiarini F
 14512103

DOSEN PEMBIMBING

Dr. Ir. Arif Wisnadi M.Sc

DOSEN PENGUJI

Noor Choliz Idham S.T.,
 M.Arch., Ph.D.

DRAWING TITLE

DETAIL KAMAR A

SCALE

1:40

DESCRIPTION

PAGE

TOTAL

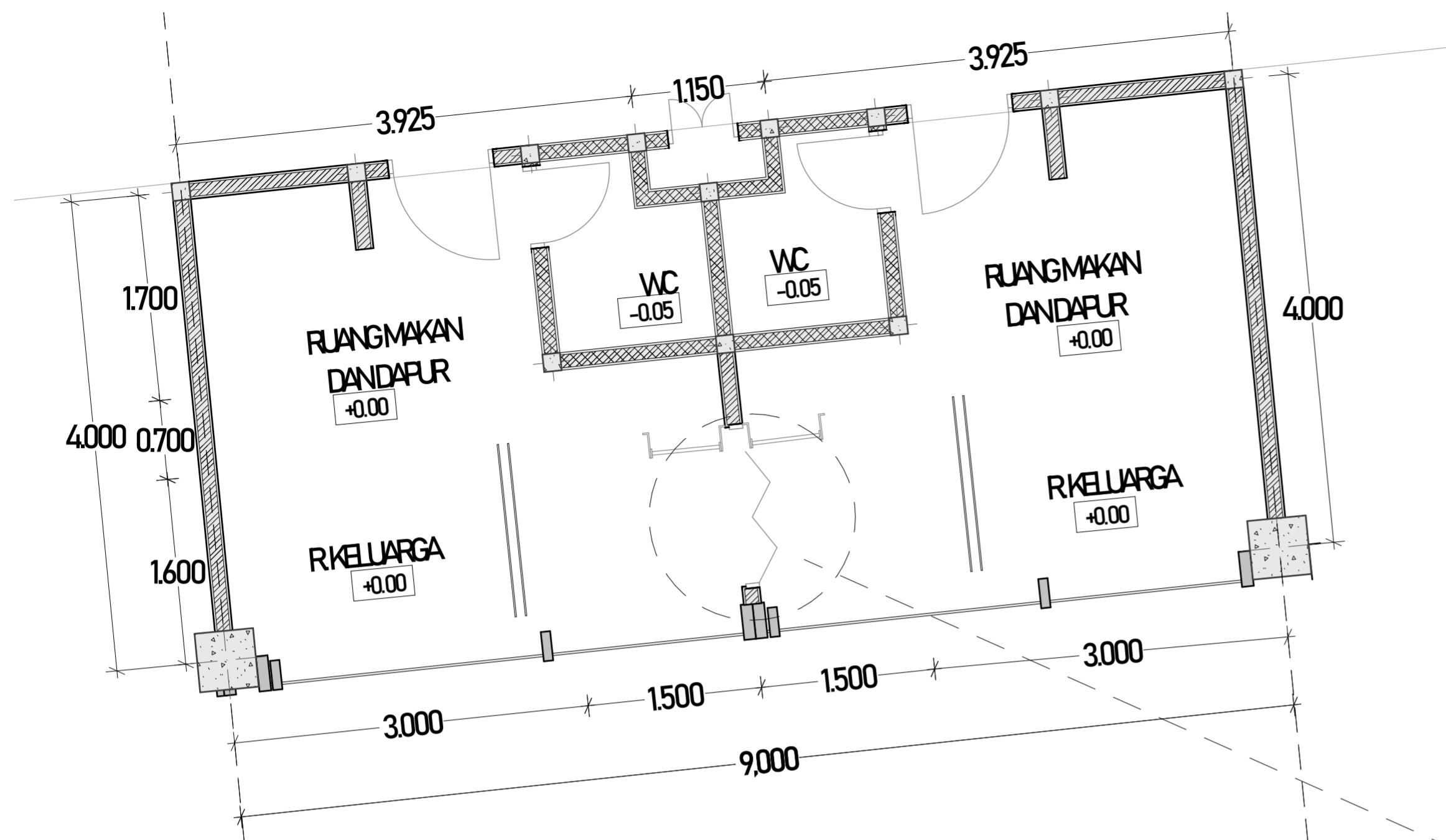

DETAIL RUANG TIDUR A 1:40



MENGGUNAKAN DINDING PARTISI MATERIAL MULTIPLEKS KAYU
 SEHINGGA DAPAT DI BONGKAR PASANG / MENJADI ROLLING DOOR
 SAAT MEMBUJUKKAN 2 RUANGAN SEKALIGUS

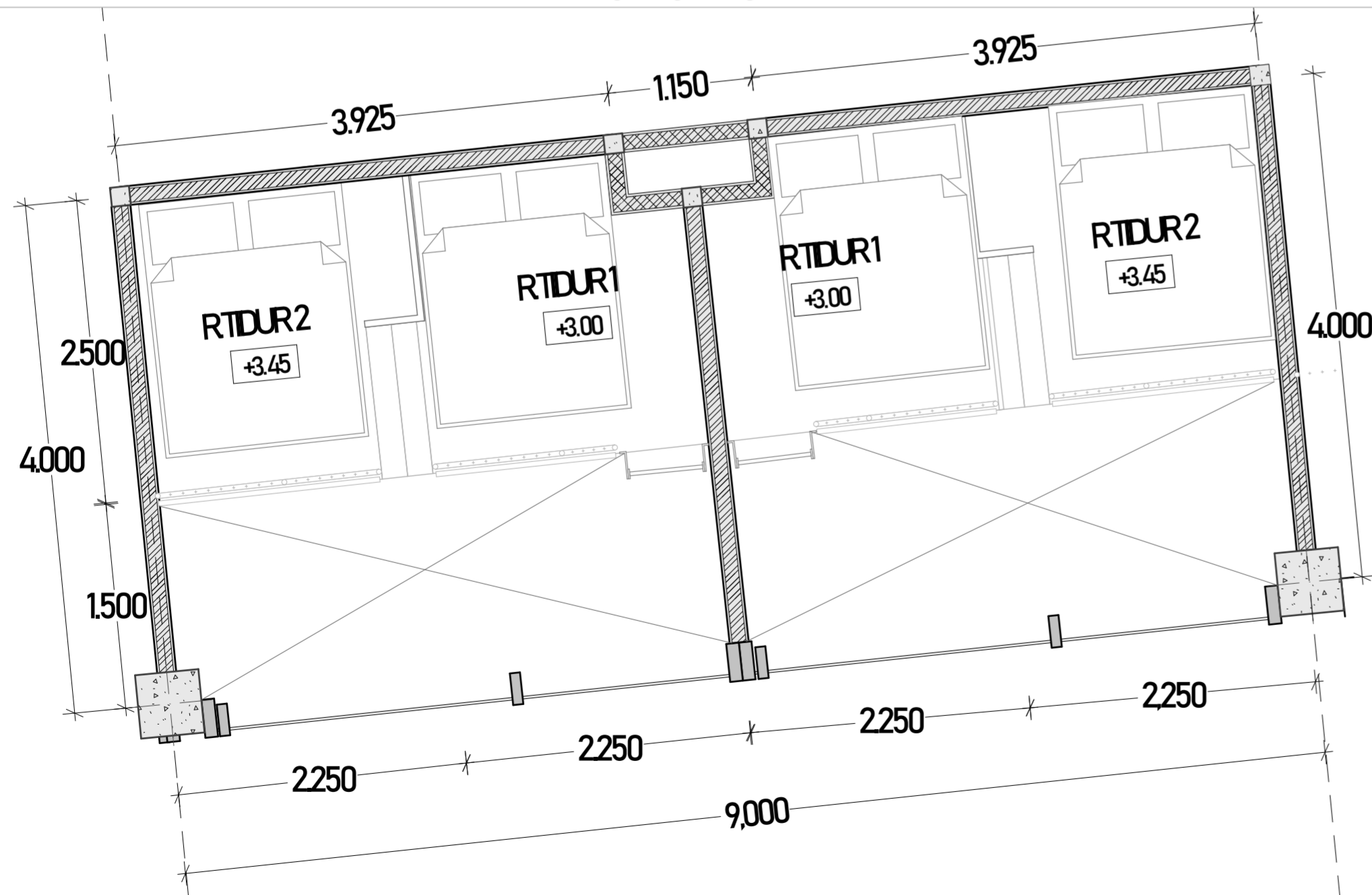

DETAIL RUANG TIDUR MEZANINE A 1:40

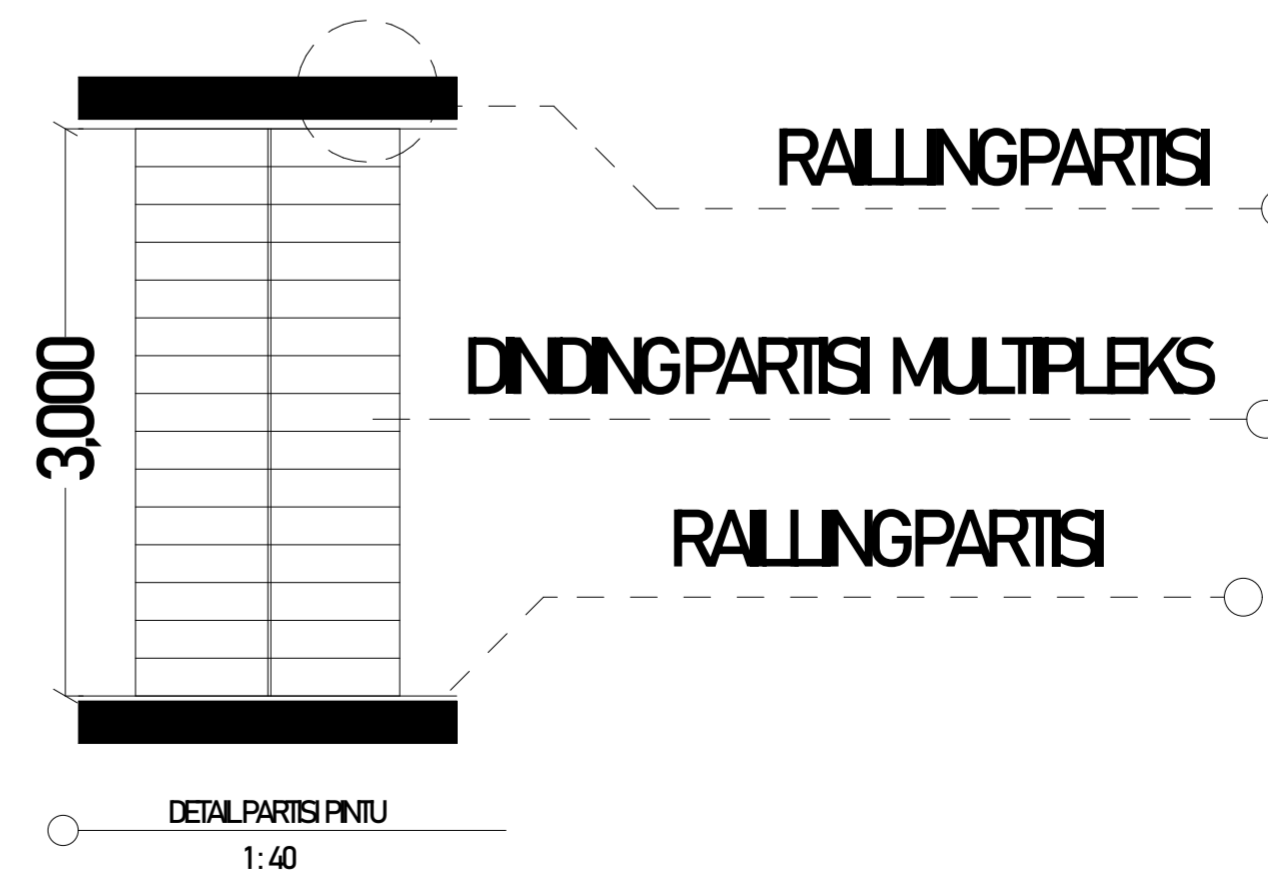



PROJECT NAME

Mixed Use Building
 Lempuyangan

STUDENT IDENTITY

Aulia Ariestiarini F
 14512103

DOSEN PEMBIMBING

Dr. Ir. Arif Wisnadi M.Sc

DOSEN PENGUJI

Noor Choliz Idham S.T.,
 M.Arch., Ph.D.

DRAWING TITLE

DETAIL KAMAR B

SCALE

1:40

DESCRIPTION

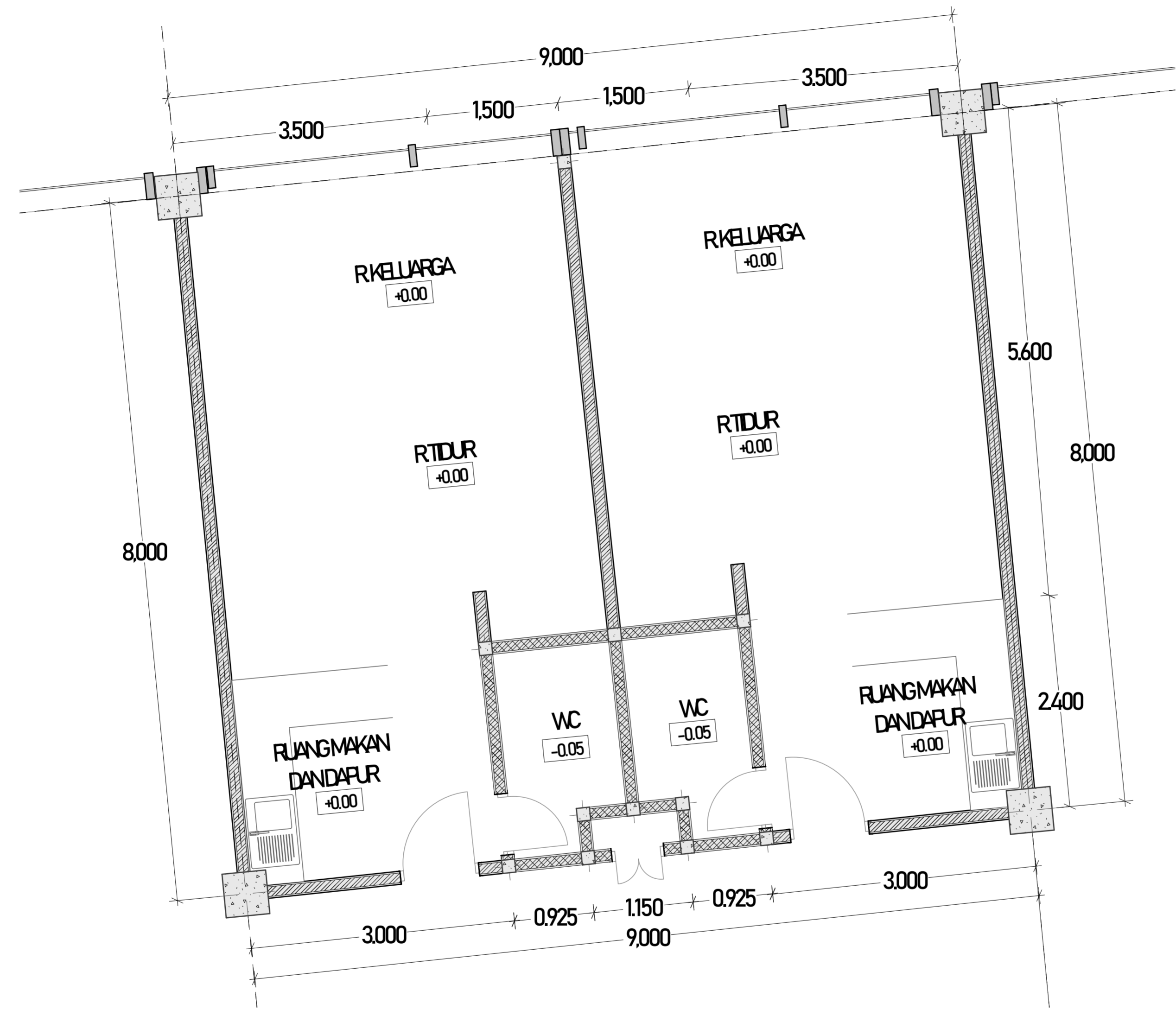

DETAIL

RUANG TIDUR B

1:40

PAGE	TOTAL

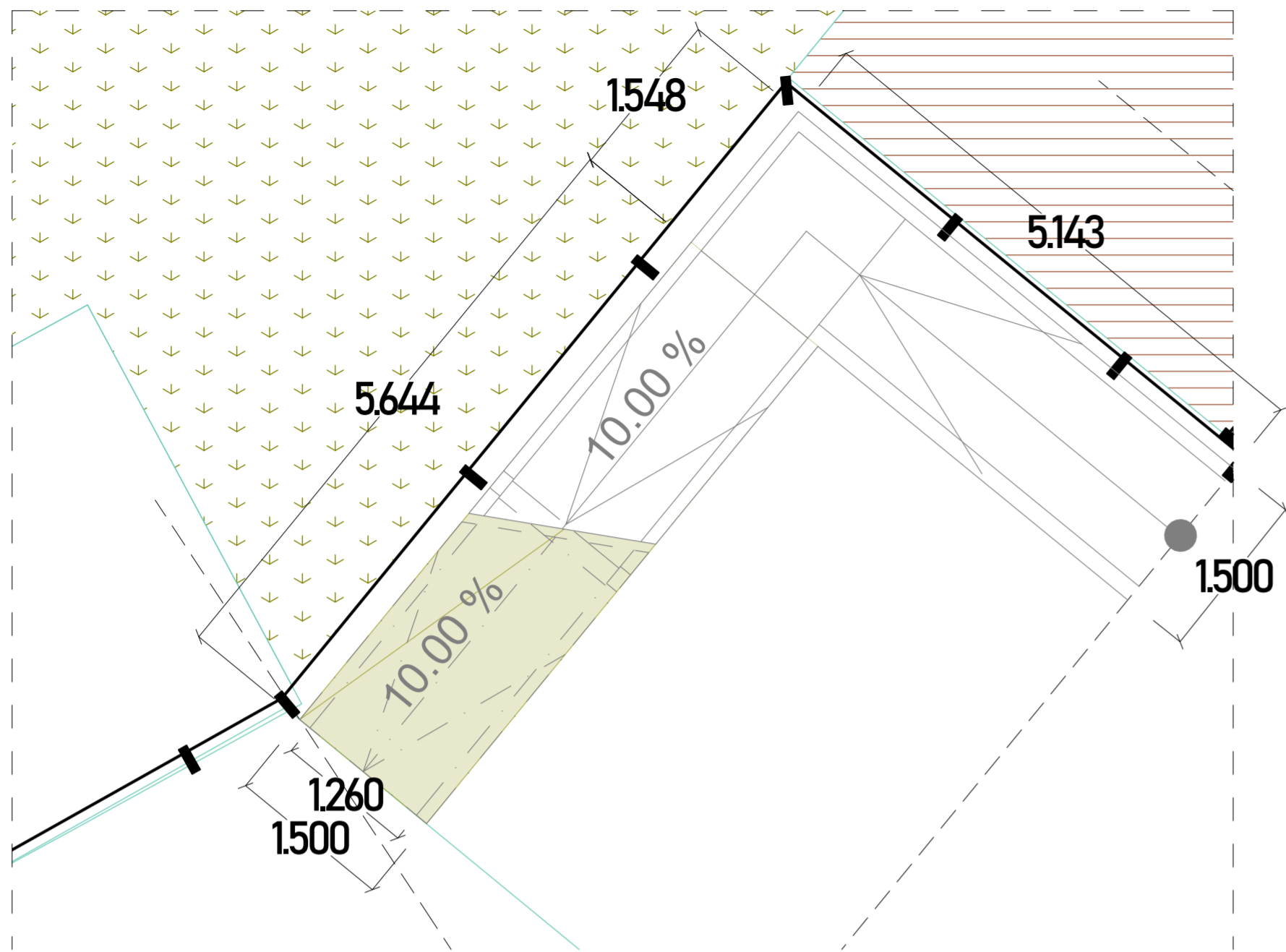

DETAIL1 BARRIER FREE 1:50

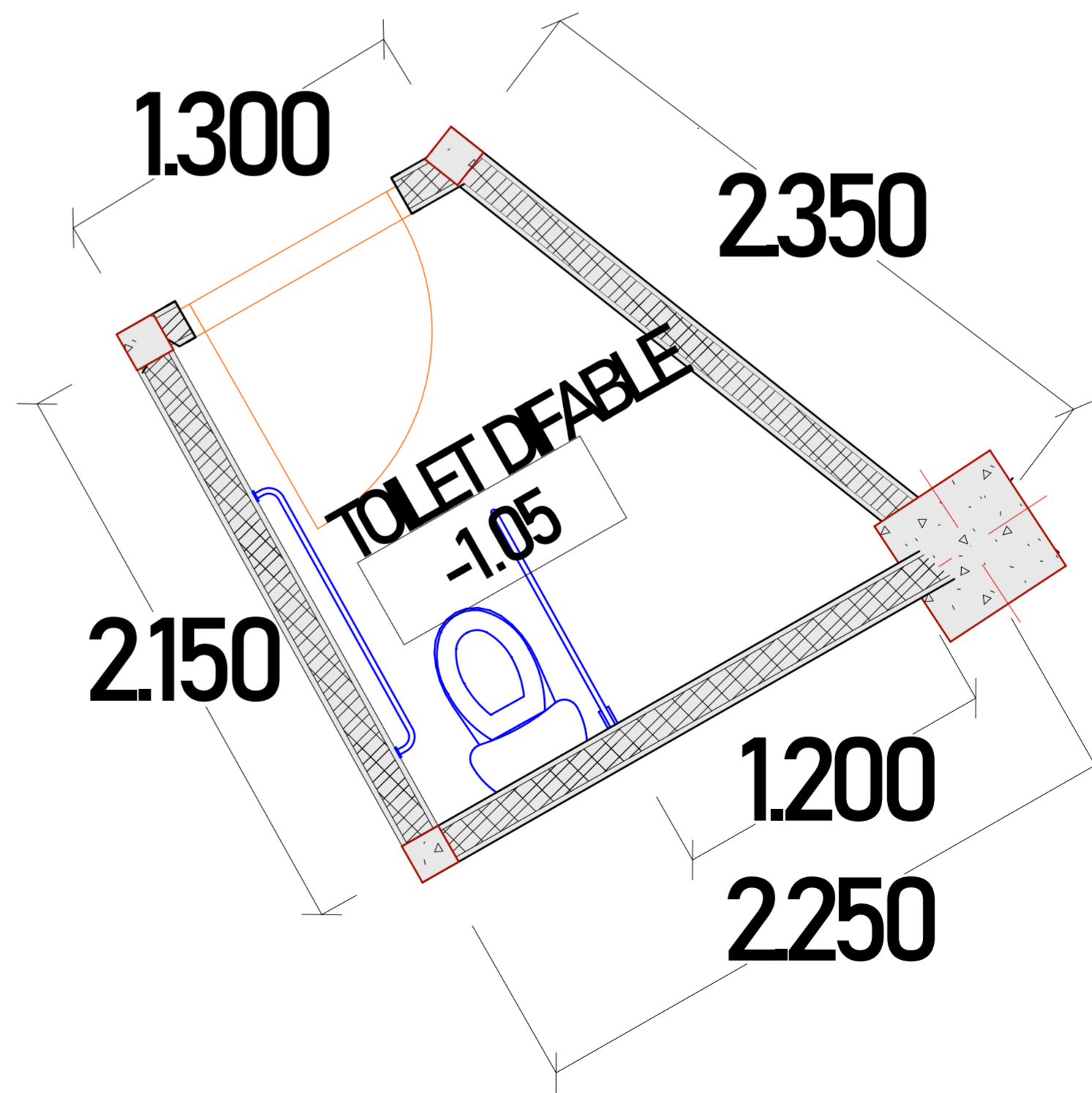
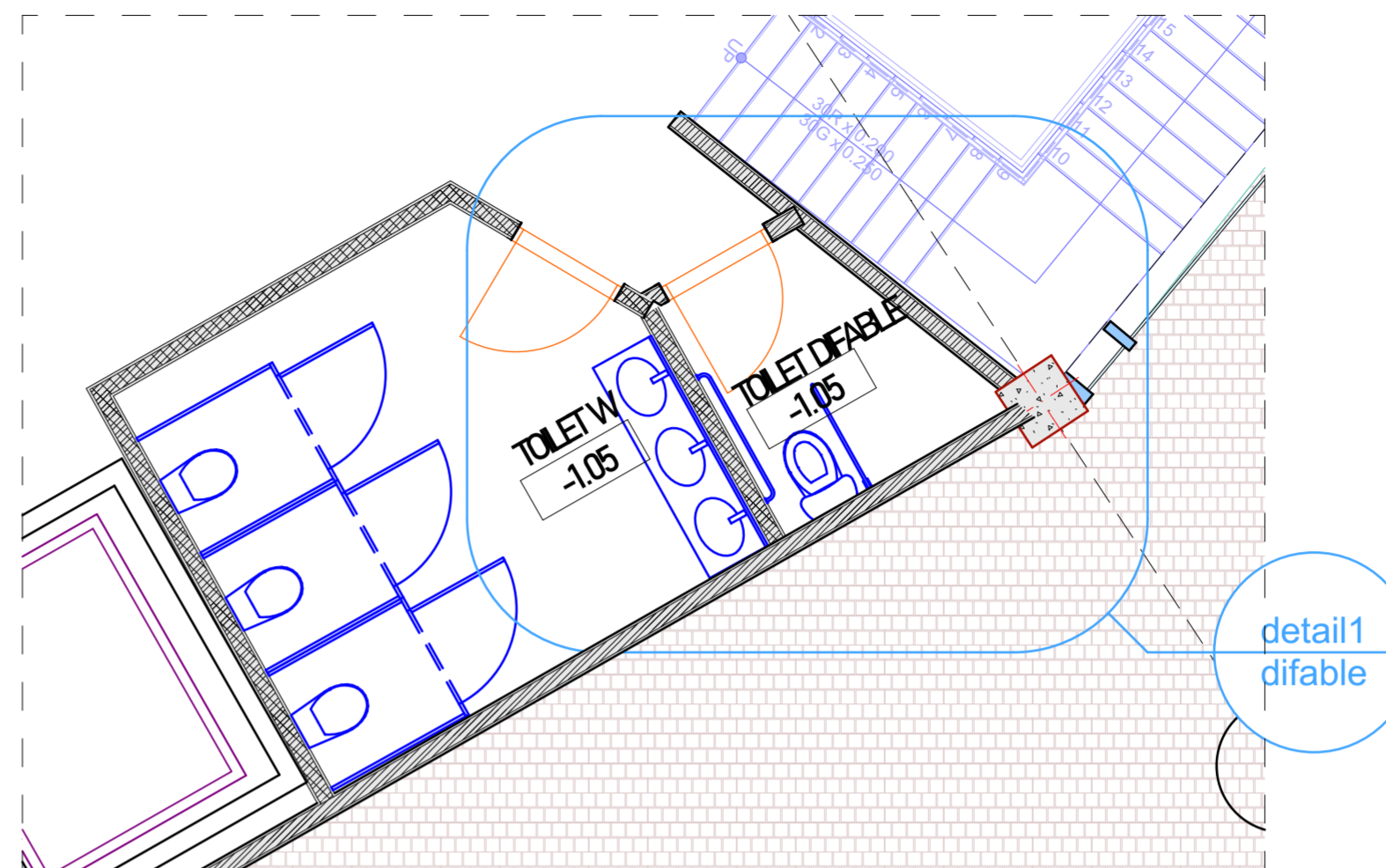

detail1 TOILET DIFABLE 1:20

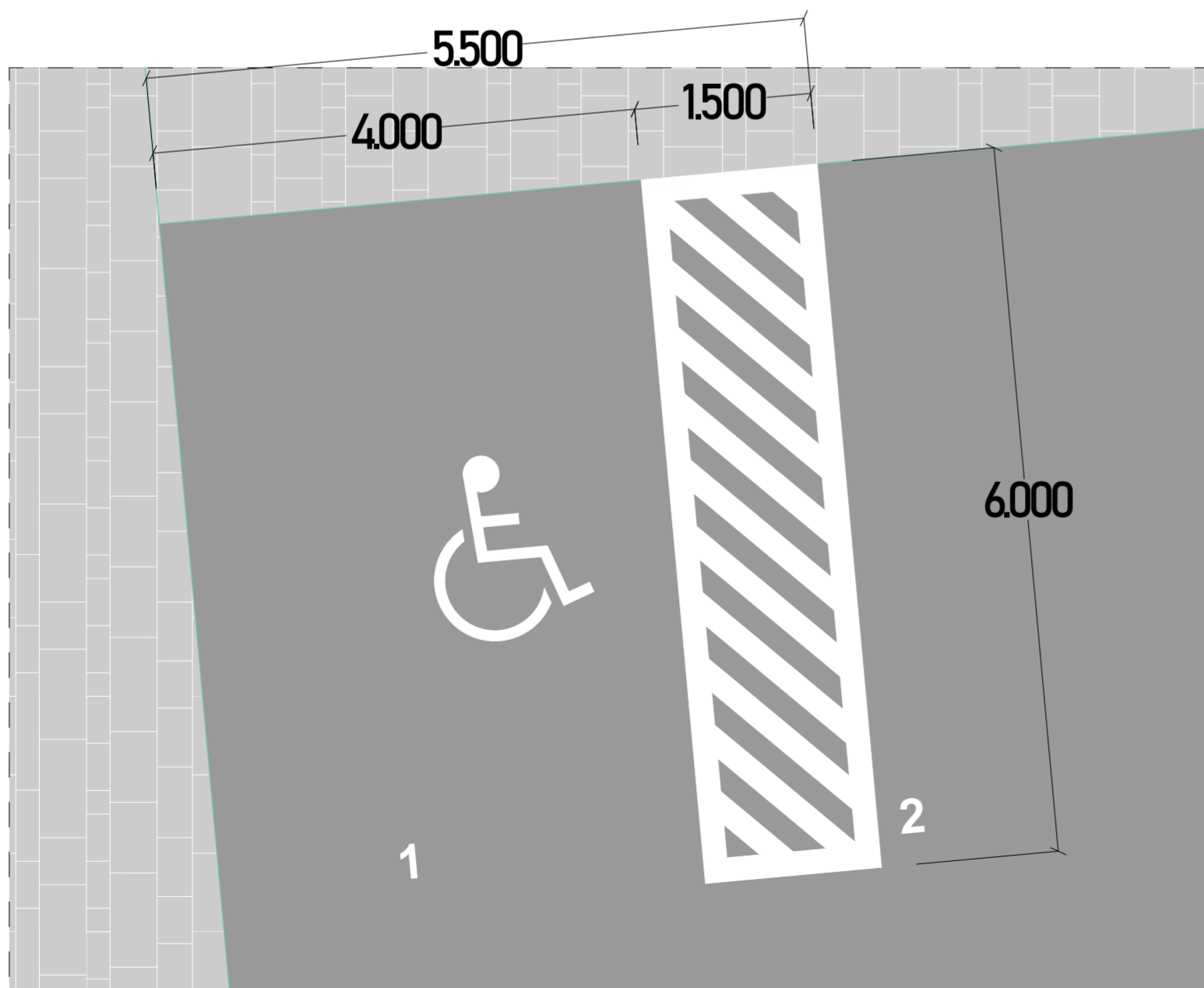

detail PARKING DIFABLE 1:50



BACHELOR FINAL PROJECT
 DEPARTMENT OF ARCHITECTURE
 FACULTY OF CIVIL ENGINEERING AND PLANNING
 UNIVERSITAS ISLAM INDONESIA
 2018/2019

PROJECT NAME

Mixed Use Building
 Lempuyangan

STUDENT IDENTITY

Aulia Ariestiarini F
 14512103

DOSEN PEMBIMBING

Dr. Ir. Arif Wisnadi, M.Sc

DOSEN PENGUJI

Noor Cholis Idham S.T.,
 M.Arch., Ph.D.

DRAWING TITLE

BARRIER FREE
 DESIGN

SCALE

1:50, 1:20

DESCRIPTION

PAGE	TOTAL



PROJECT NAME

Mixed Use Building
 Lempuyangan

STUDENT IDENTITY

Aulia Ariestiarini F
 14512103

DOSEN PEMBIMBING

Dr. Ir. Arif Wismadi, M.Sc

DOSEN PENGUJI

Noor Choliz Idham S.T.,
 M.Arch., Ph.D.

DRAWING TITLE

DETAIL KANTOR

SCALE

1:100

DESCRIPTION

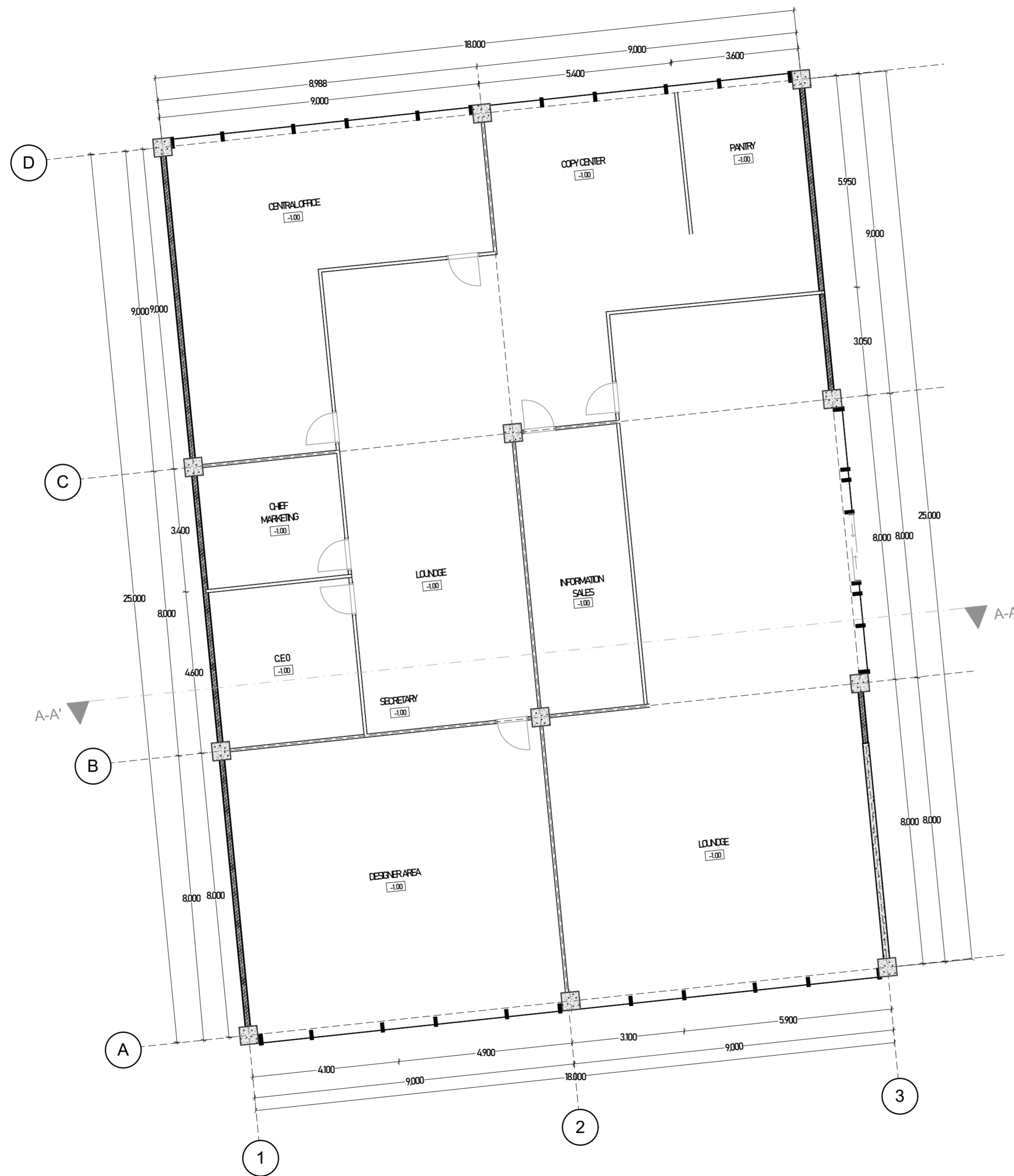



PROJECT NAME

Mixed Use Building
Lempuyangan

STUDENT IDENTITY

Aulia Ariestiarini F
14512103

DOSEN PEMBIMBING

Dr. Ir. Arif Wisnadi, M.Sc

DOSEN PENGUJI

Noor Choliz Idham S.T.,
M.Arch., Ph.D.

DRAWING TITLE

DETAIL RETAIL

SCALE

1:100

DESCRIPTION

PAGE

TOTAL

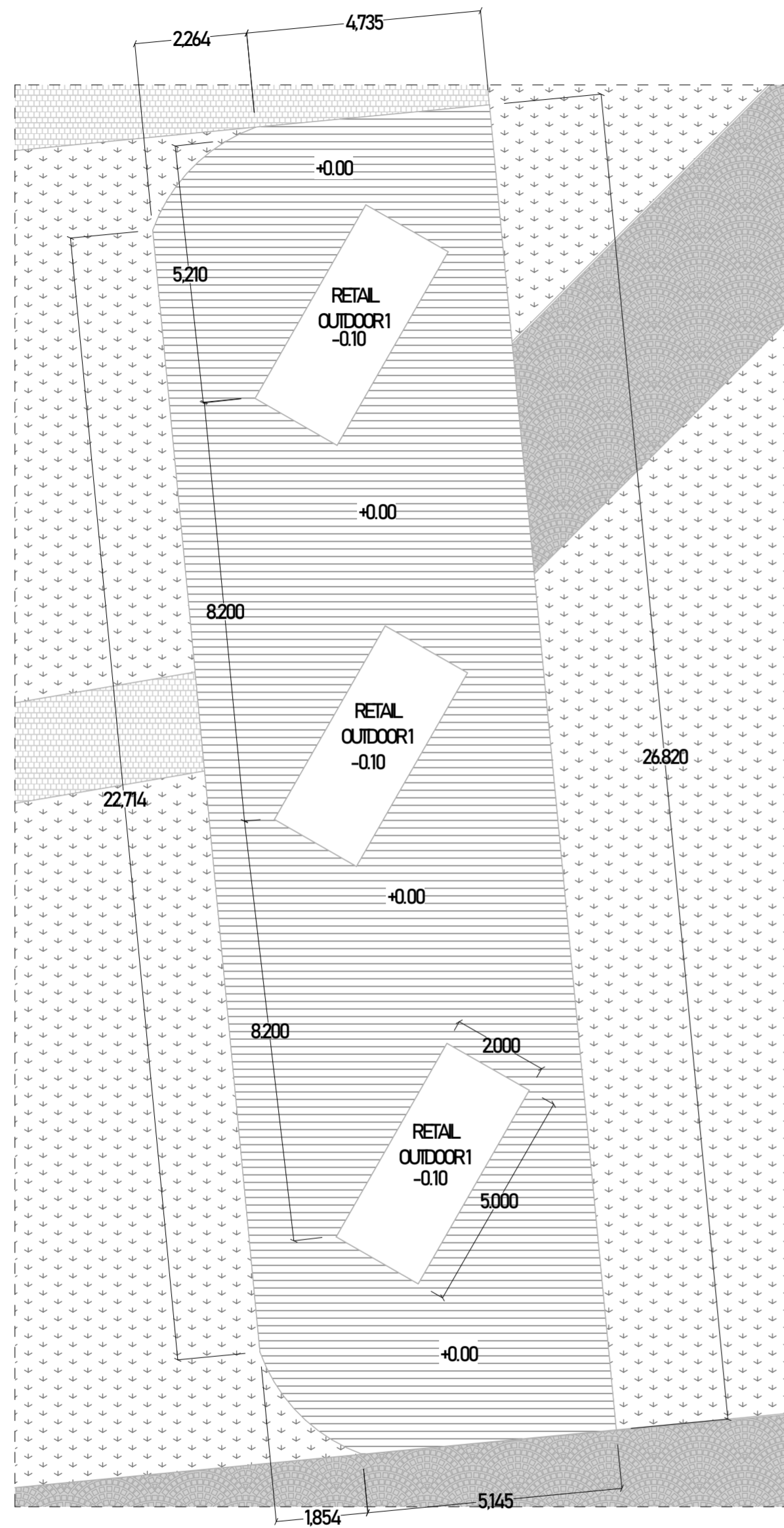

retail outdoor

1

1:100

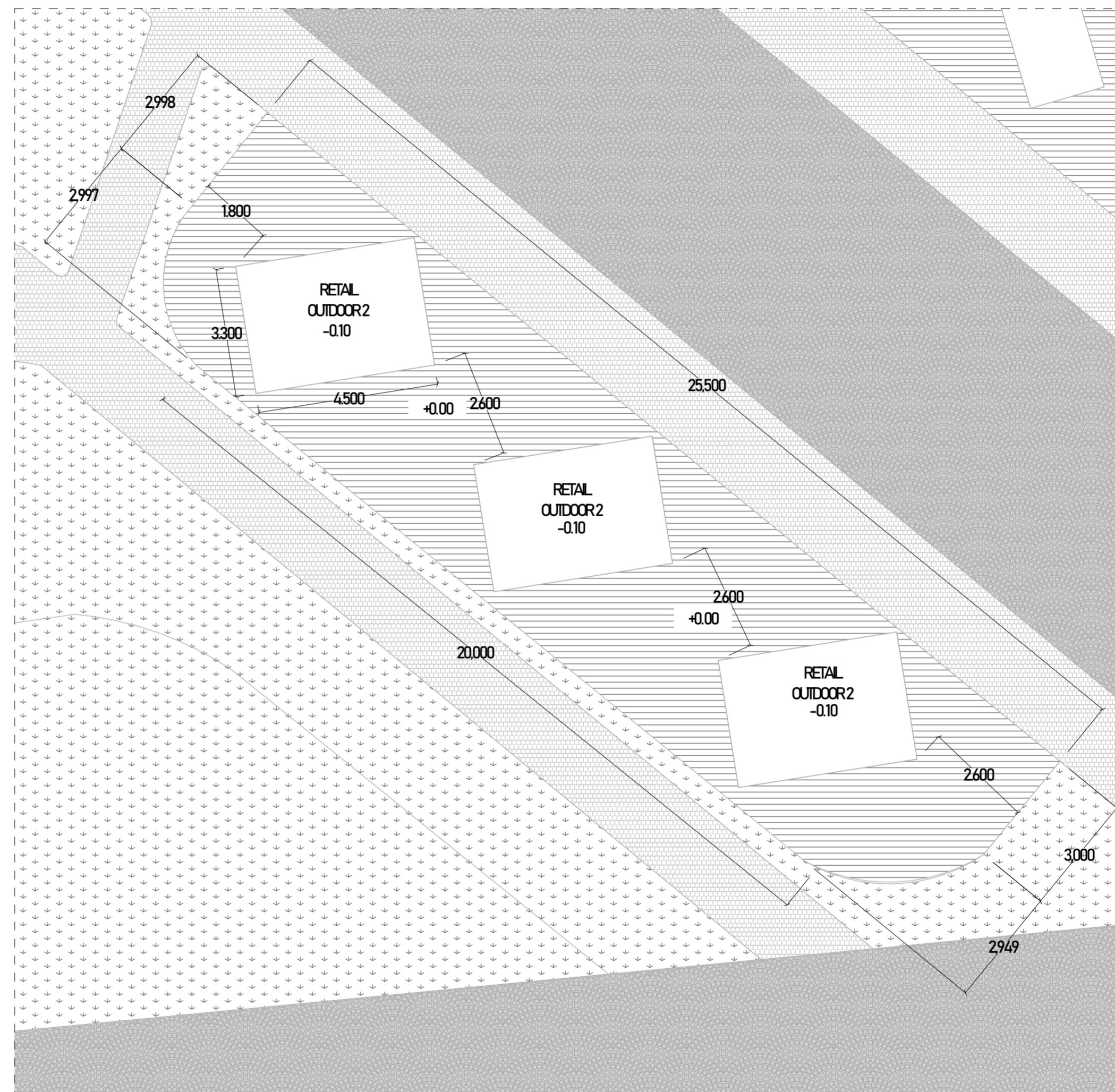

retail outdoor

2

1:100

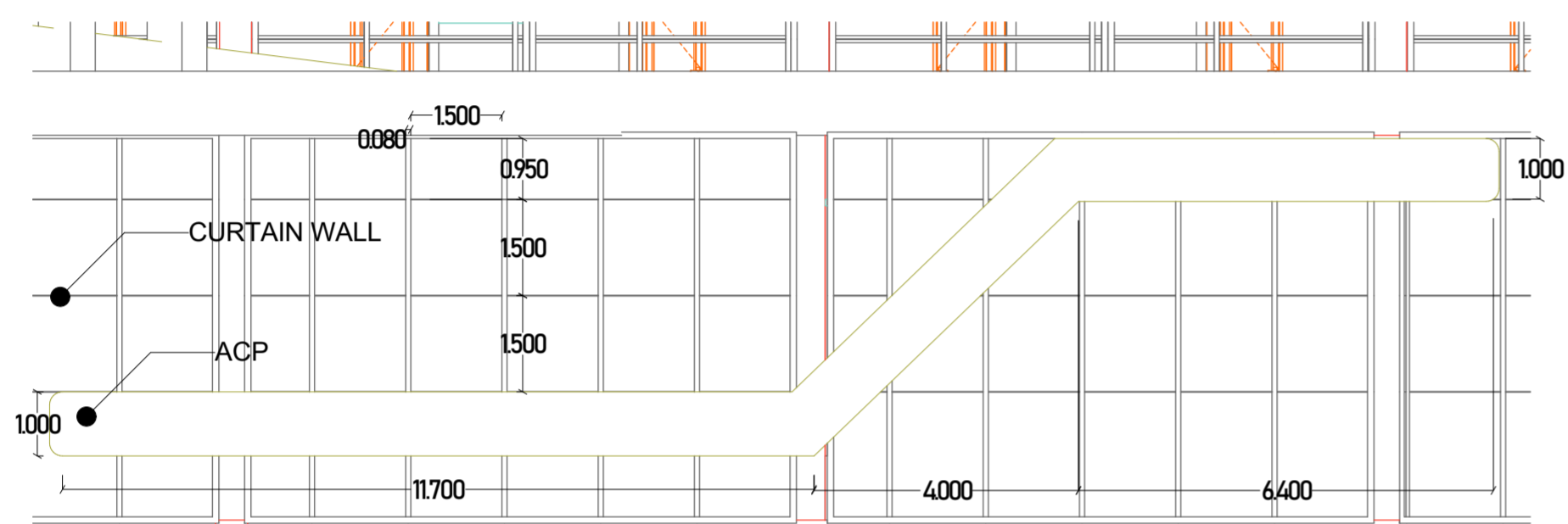
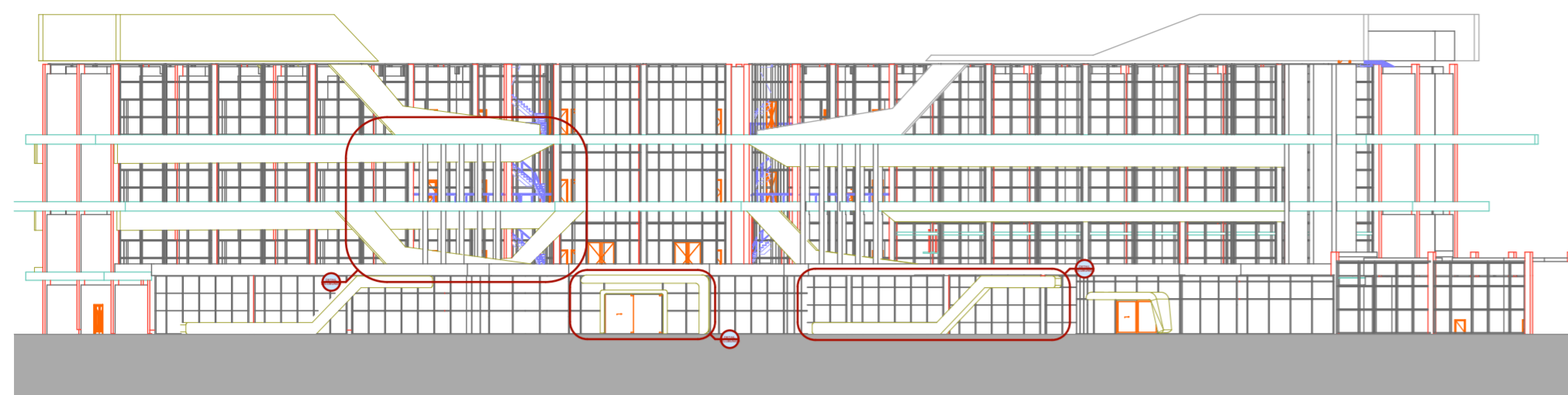

DETAIL SELUBUNG 3

1:100

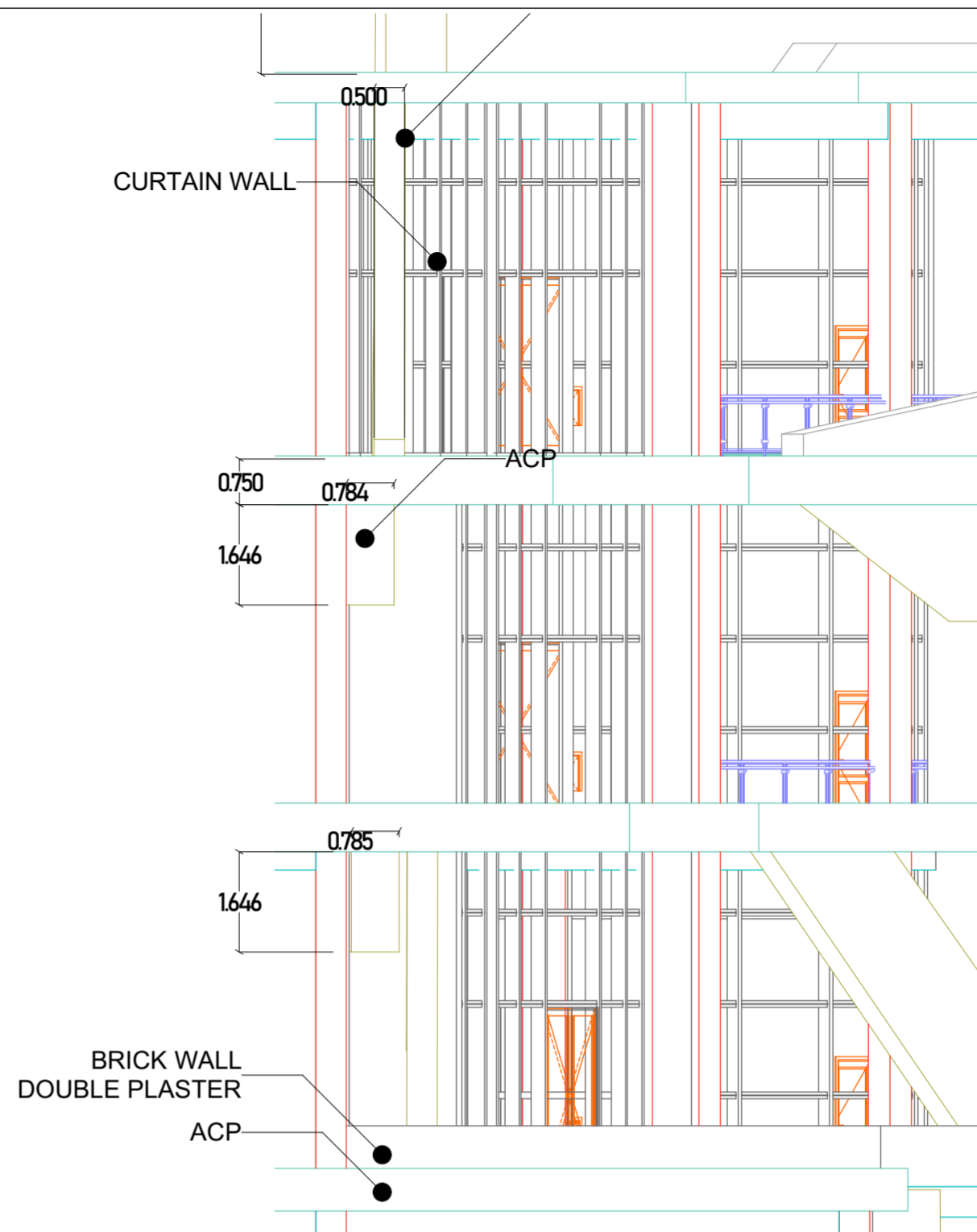

DETAIL SELUBUNG 1

1:100

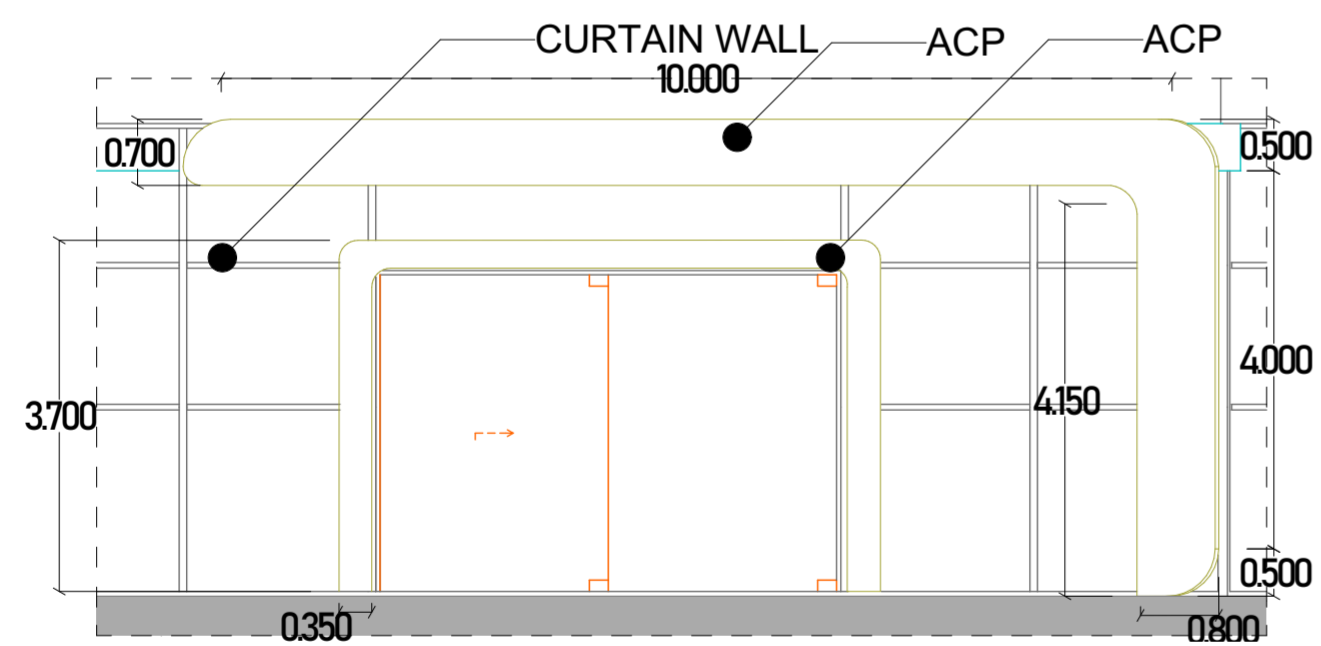

DETAIL SELUBUNG 2

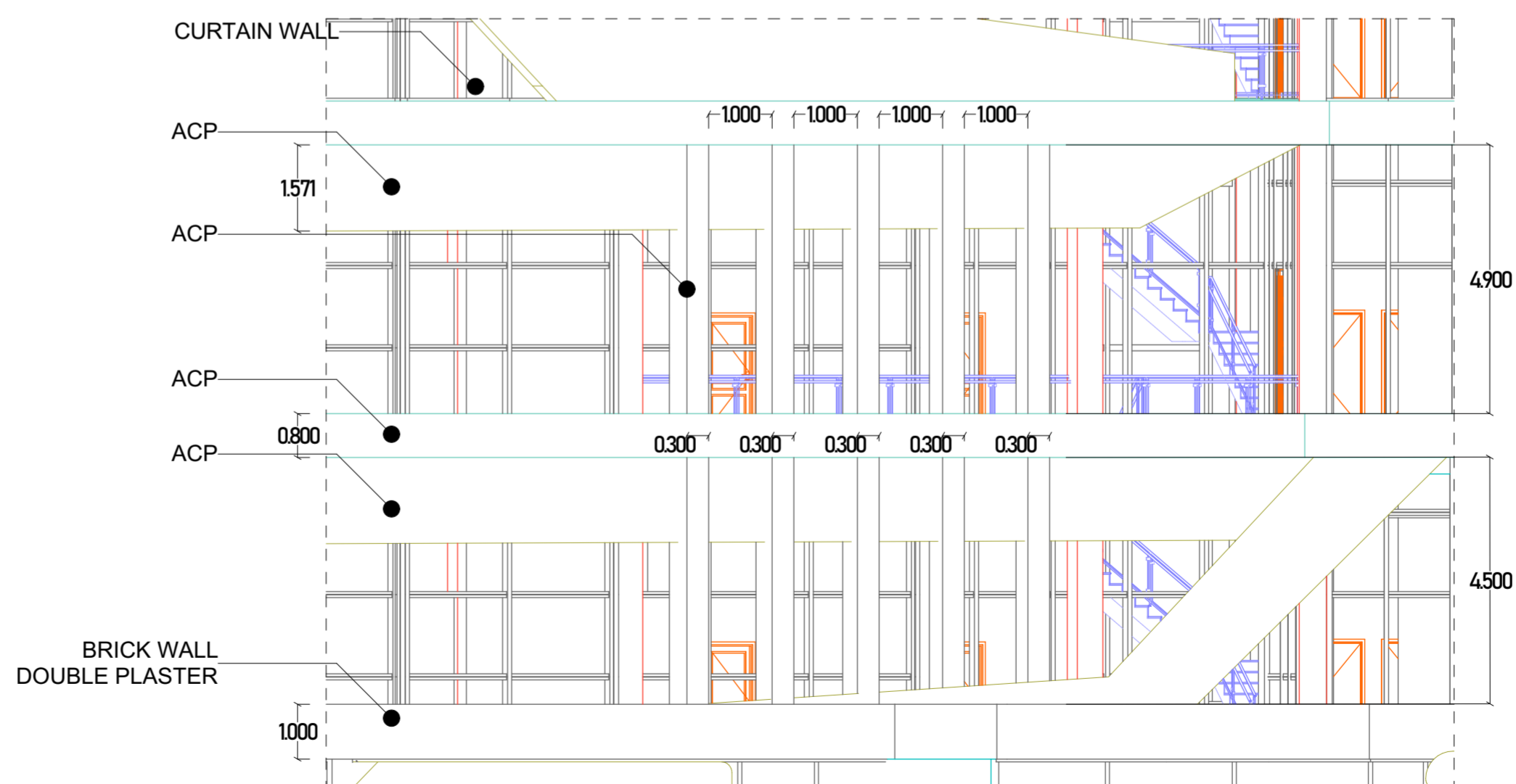

1:80 DETAIL SELUBUNG 1A

1:100



BACHELOR FINAL PROJECT
DEPARTMENT OF ARCHITECTURE
FACULTY OF CIVIL ENGINEERING AND PLANNING
UNIVERSITAS ISLAM INDONESIA
2018/2019

PROJECT NAME

Mixed Use Building
Lempuyangan

STUDENT IDENTITY

Aulia Ariestiarini F
14512103

DOSEN PEMBIMBING

Dr. Ir. Arif Wismadi, M.Sc

DOSEN PENGUJI

Noor Cholis Idham S.T.,
M.Arch., Ph.D.

DRAWING TITLE

DETAIL SELUBUNG
BANGUNAN

SCALE

1:100, 1:80, 1:500

DESCRIPTION

PAGE

TOTAL

AREA BUS STOP SEKOLAH



BACHELOR FINAL PROJECT
DEPARTMENT OF ARCHITECTURE
FACULTY OF CIVIL ENGINEERING AND PLANNING
UNIVERSITAS ISLAM INDONESIA
2018/2019

PROJECT NAME

Mixed Use Building
Lempuyangan

STUDENT IDENTITY

Aulia Ariestiarini F
14512103

DOSEN PEMBIMBING

Dr. Ir. Arif Wisnadi M.Sc

DOSEN PENGUJI

Noor Choliz Idham S.T.,
M.Arch., Ph.D.

DRAWING TITLE

EKSTERIOR

SCALE

DESCRIPTION

PAGE

TOTAL

PEDESTRIAN PEJALAN KAKI



BACHELOR FINAL PROJECT
DEPARTMENT OF ARCHITECTURE
FACULTY OF CIVIL ENGINEERING AND PLANNING
UNIVERSITAS ISLAM INDONESIA
2018/2019

PROJECT NAME

Mixed Use Building
Lempuyangan

STUDENT IDENTITY

Aulia Ariestiarini F
14512103

DOSEN PEMBIMBING

Dr. Ir. Arif Wismadi M.Sc

DOSEN PENGUJI

Noor Choliz Idham S.T.,
M.Arch., Ph.D.

DRAWING TITLE

EKSTERIOR

SCALE

DESCRIPTION

PAGE

TOTAL

INTERIOR KAMAR B

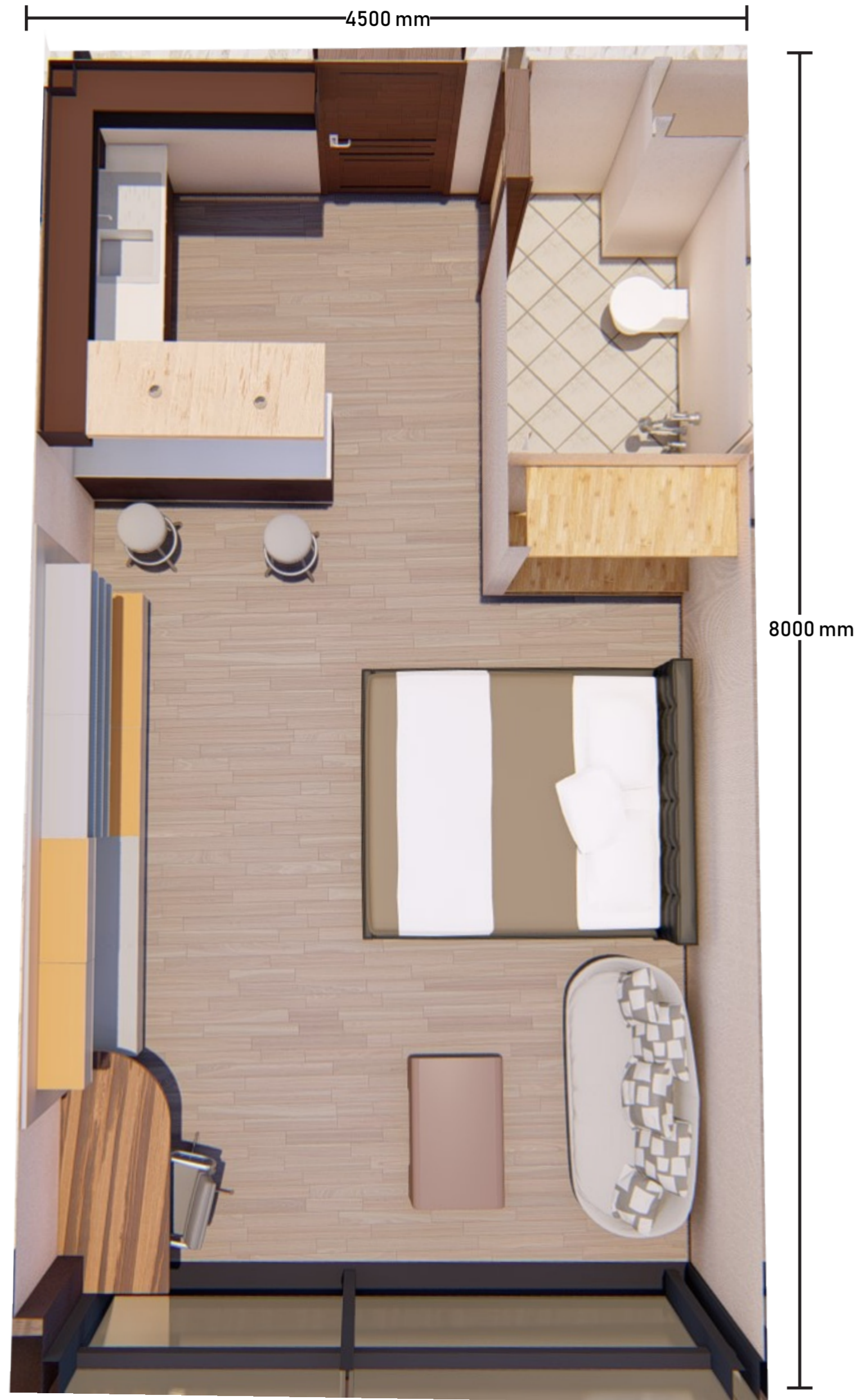

BACHELOR FINAL PROJECT
 DEPARTMENT OF ARCHITECTURE
 FACULTY OF CIVIL ENGINEERING AND PLANNING
 UNIVERSITAS ISLAM INDONESIA
 2018/2019

PROJECT NAME

Mixed Building
 Lempuyangan

STUDENT IDENTITY

Aulia Ariestiarini F
 14512103

DOSEN PEMBIMBING

Dr. Ir. Arif Wismadi M.Sc

DOSEN PENGUJI

Noor Cholis Idham S.T.,
 M.Arch., Ph.D.

DRAWING TITLE

INTERIOR

SCALE

DESCRIPTION

PAGE

TOTAL

INTERIOR KAMAR A



BACHELOR FINAL PROJECT
 DEPARTMENT OF ARCHITECTURE
 FACULTY OF CIVIL ENGINEERING AND PLANNING
 UNIVERSITAS ISLAM INDONESIA
 2018/2019

PROJECT NAME

Mixed Building
 Lempuyangan

STUDENT IDENTITY

Aulia Ariestiarini F
 14512103

DOSEN PEMBIMBING

Dr. Ir. Arif Wisnadi M.Sc

DOSEN PENGUJI

Noor Cholis Idham S.T.,
 M.Arch., Ph.D.

DRAWING TITLE

INTERIOR

SCALE

DESCRIPTION

PAGE

TOTAL



LANTAI DASAR KAMAR A



MEIZANIN KAMAR A

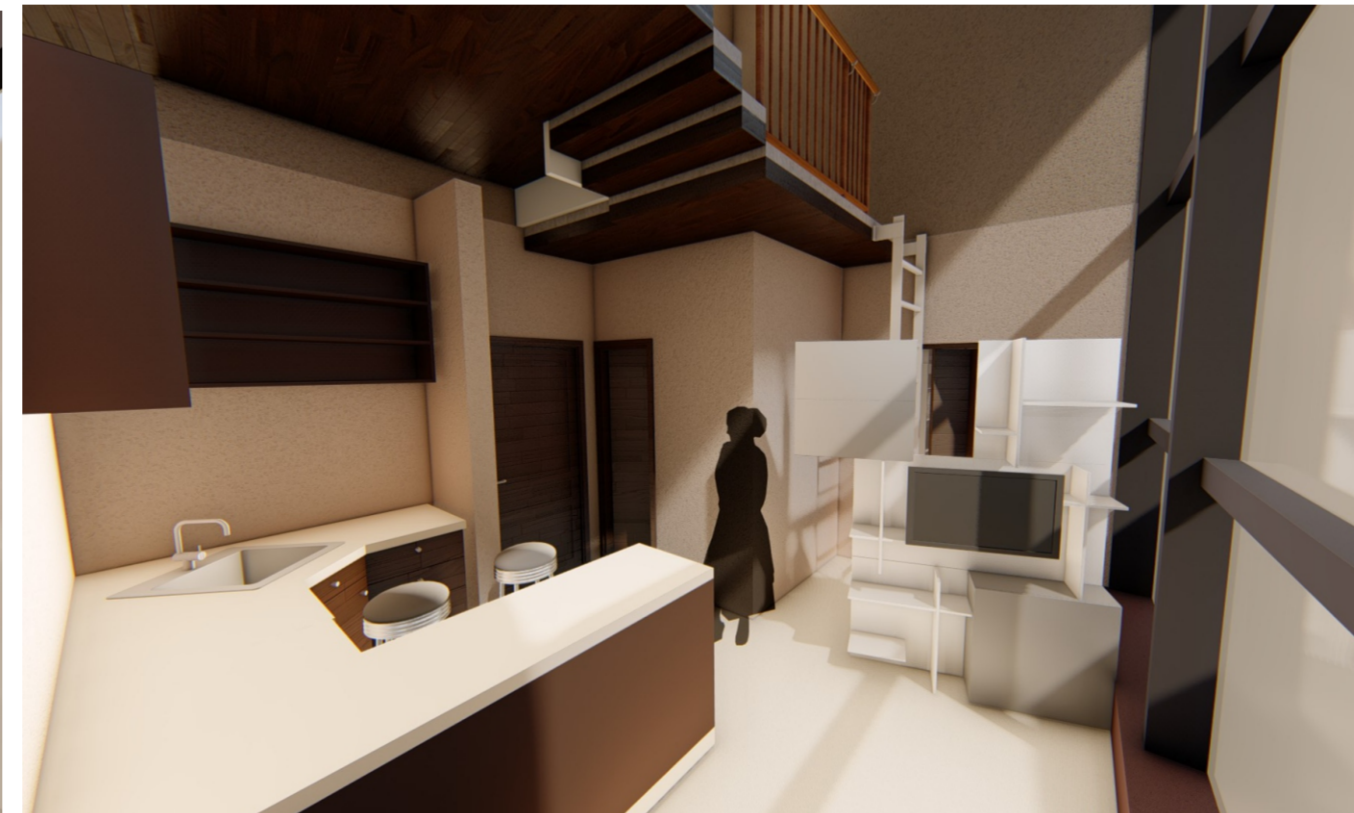

RETAIL LUAR BANGUNAN



RETAIL DALAM BANGUNAN



BACHELOR FINAL PROJECT
 DEPARTMENT OF ARCHITECTURE
 FACULTY OF CIVIL ENGINEERING AND PLANNING
 UNIVERSITAS ISLAM INDONESIA
 2018/2019

PROJECT NAME

Mixed Use Building
 Lempuyangan

STUDENT IDENTITY

Aulia Ariestiarini F
 14512103

DOSEN PEMBIMBING

Dr. Ir. Arif Wisnadi M.Sc

DOSEN PENGUJI

Noor Choliz Idham S.T.,
 M.Arch., Ph.D.

DRAWING TITLE

INTERIOR DAN
 EKSTERIOR

SCALE

DESCRIPTION

PAGE	TOTAL