

**BACHELOR FINAL PROJECT**

**DEPARTMENT OF ARCHITECTURE**

FACULTY OF CIVIL ENGINEERING AND  
PLANNING  
UNIVERSITAS ISLAM INDONESIA

**PROJECT NAME**

KAMPUNG VERTIKAL  
DI PRAWIRODIRJAN,  
YOGYAKARTA  
Dengan Pendekatan  
Arsitektur Ekologis

**LOCATION**

Prawirodirjan,  
Yogyakarta



**DRAWING TITLE**

DENAH LANTAI  
DASAR GEDUNG C

**DRAWING CODE**

A.01.13

**SCALE**

1:100

**DRAWING BY**

Nisrina Retno Nur Aziza  
14512035

**LECTURER 1**

Ir. Rini Darmawati, M.T

**LECTURER 2**

Dyah Hendrawati, S.T., M.Sc.

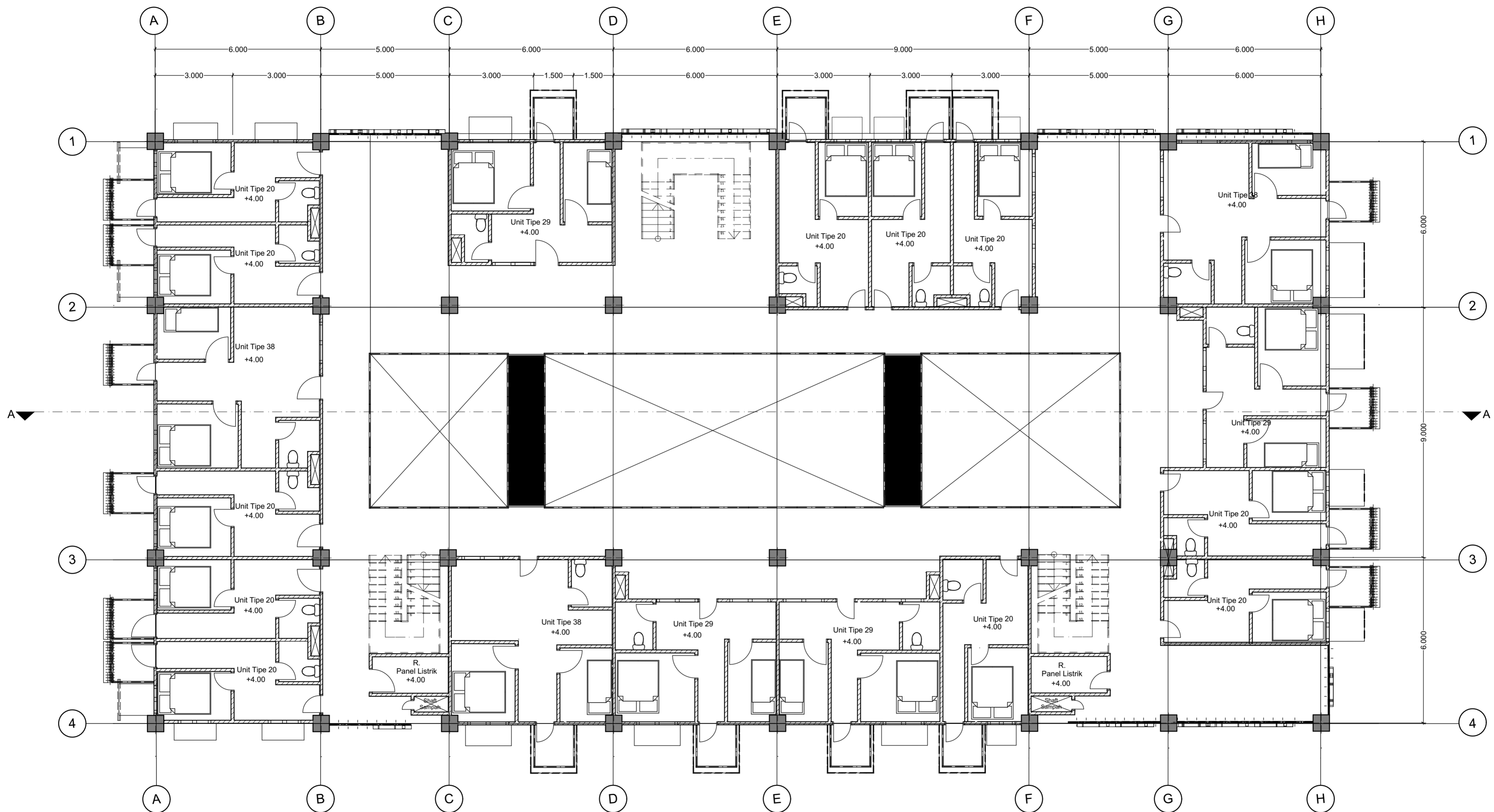

**BACHELOR FINAL PROJECT**  
**DEPARTMENT OF ARCHITECTURE**  
 FACULTY OF CIVIL ENGINEERING AND  
 PLANNING  
 UNIVERSITAS ISLAM INDONESIA

**PROJECT NAME**  
 KAMPUNG VERTIKAL  
 DI PRAWIRODIRJAN,  
 YOGYAKARTA  
 Dengan Pendekatan  
 ArsitekturEkologis

**LOCATION**  
 Prawirodirjan,  
 Yogyakarta

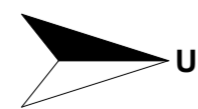

**DRAWING TITLE**  
 DENAH LANTAI 1  
 GEDUNG C

**DRAWING CODE**  
 A.01.14

**SCALE**  
 1:100

**DRAWING BY**  
 Nisrina Retno Nur Aziza  
 14512035

**LECTURER 1**  
 Ir. Rini Darmawati, M.T

**LECTURER 2**  
 Dyah Hendrawati, S.T., M.Sc.

**PAGE**  
 10

**TOTAL PAGE**

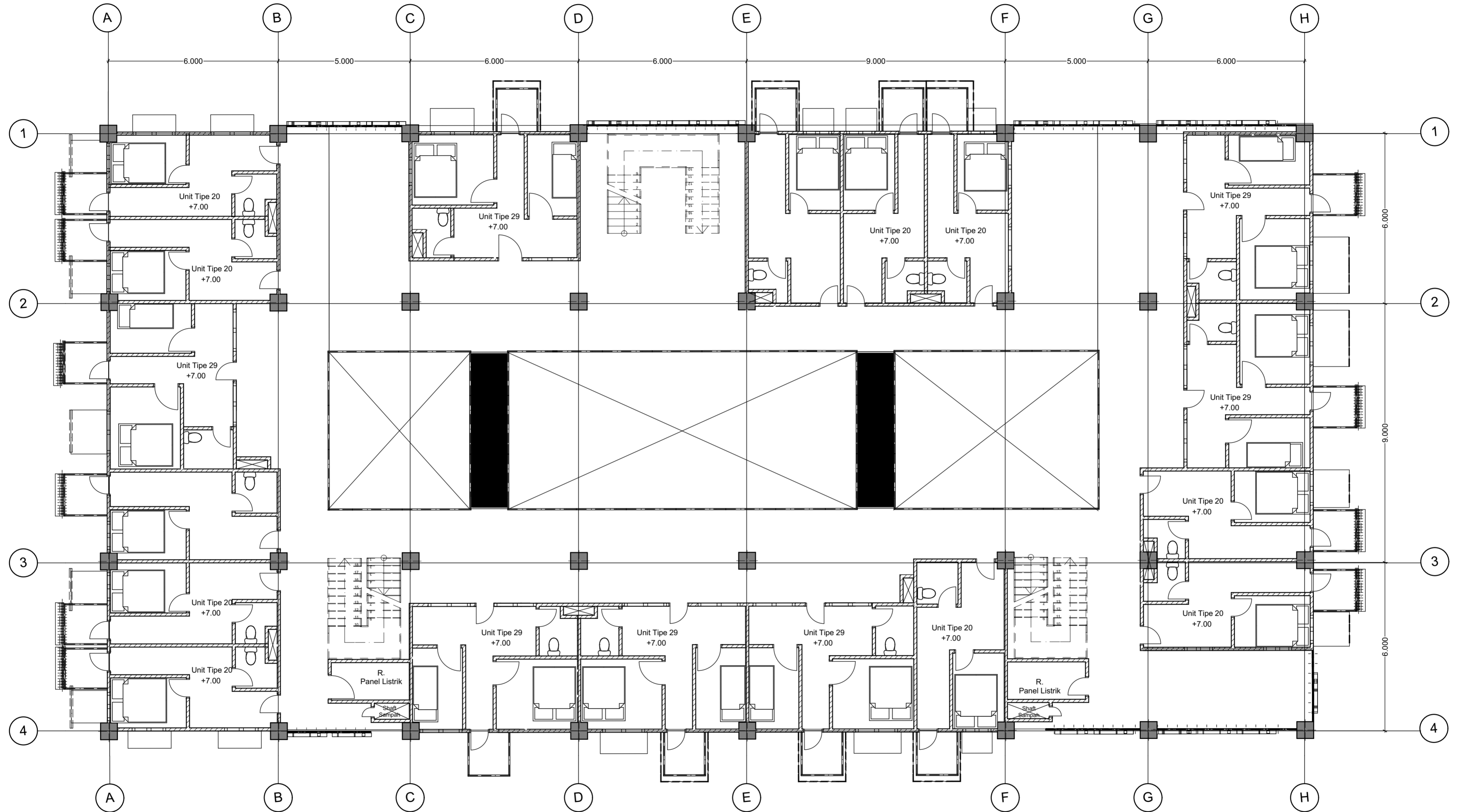

**BACHELOR FINAL PROJECT**  
**DEPARTMENT OF ARCHITECTURE**  
 FACULTY OF CIVIL ENGINEERING AND PLANNING  
 UNIVERSITAS ISLAM INDONESIA

**PROJECT NAME**  
 KAMPUNG VERTIKAL DI PRAWIRODIRJAN, YOGYAKARTA  
 Dengan Pendekatan Arsitektur Ekologis

**LOCATION**  
 Prawirodirjan, Yogyakarta

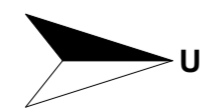

DRAWING TITLE	DRAWING CODE	SCALE	DRAWING BY	LECTURER 1	LECTURER 2	PAGE	TOTAL PAGE
DENAH LANTAI 2 GEDUNG C	A.01.15	1:100	Nisrina Retno Nur Aziza 14512035	Ir. Rini Darmawati, M.T	Dyah Hendrawati, S.T., M.Sc.	11	

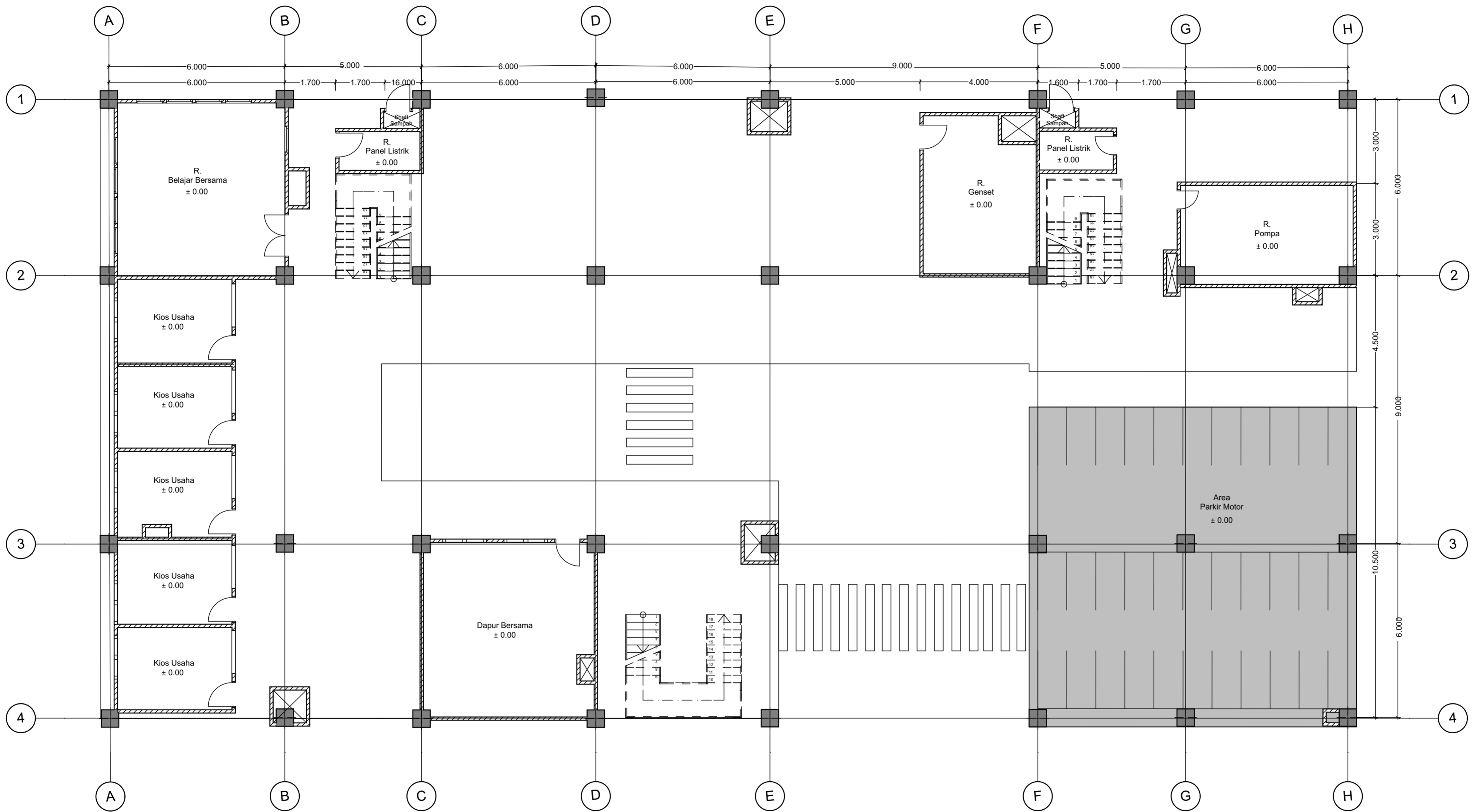

**BACHELOR FINAL PROJECT**

**DEPARTMENT OF ARCHITECTURE**

FACULTY OF CIVIL ENGINEERING AND PLANNING  
UNIVERSITAS ISLAM INDONESIA

**PROJECT NAME**

KAMPUNG VERTIKAL DI PRAWIRODIRJAN, YOGYAKARTA  
Dengan Pendekatan Arsitektur Ekologis

**LOCATION**

Prawirodirjan, Yogyakarta



**DRAWING TITLE**

DENAH LANTAI DASAR GEDUNG D

**DRAWING CODE**

A.01.15

**SCALE**

1:100

**DRAWING BY**

Nisrina Retno Nur Aziza  
14512035

**LECTURER 1**

Ir. Rini Darmawati, M.T

**LECTURER 2**

Dyah Hendrawati, S.T., M.Sc.



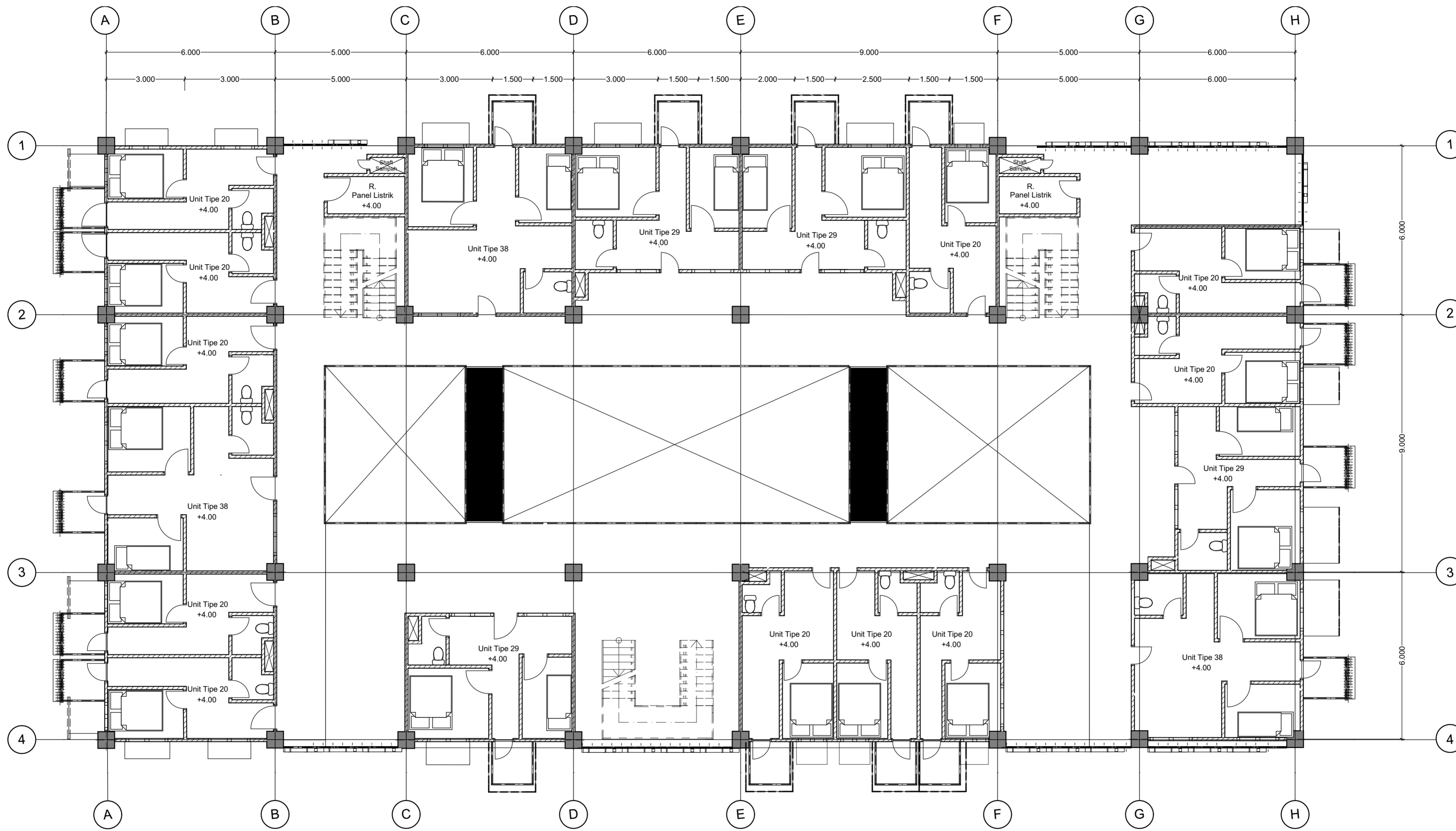

**BACHELOR FINAL PROJECT**  
**DEPARTMENT OF ARCHITECTURE**  
 FACULTY OF CIVIL ENGINEERING AND PLANNING  
 UNIVERSITAS ISLAM INDONESIA

**PROJECT NAME**  
 KAMPUNG VERTIKAL  
 DI PRAWIRODIRJAN,  
 YOGYAKARTA  
 Dengan Pendekatan  
 Arsitektur Ekologis

**LOCATION**  
 Prawirodirjan,  
 Yogyakarta

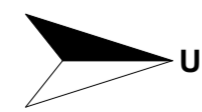

DRAWING TITLE	DRAWING CODE	SCALE	DRAWING BY	LECTURER 1	LECTURER 2	PAGE	TOTAL PAGE
DENAH LANTAI 1 GEDUNG D	A.01.16	1:100	Nisrina Retno Nur Aziza 14512035	Ir. Rini Darmawati, M.T	Dyah Hendrawati, S.T., M.Sc.	12	



TAMPAK UTARA



TAMPAK SELATAN

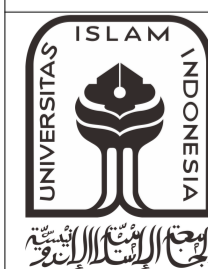

**BACHELOR FINAL PROJECT**  
**DEPARTMENT OF ARCHITECTURE**  
 FACULTY OF CIVIL ENGINEERING AND  
 PLANNING  
 UNIVERSITAS ISLAM INDONESIA

**PROJECT NAME**  
 KAMPUNG VERTIKAL  
 DI PRAWIRODIRJAN,  
 YOGYAKARTA  
 Dengan Pendekatan  
 Arsitektur Ekologis

**LOCATION**  
 Prawirodirjan,  
 Yogyakarta

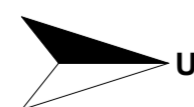

**DRAWING TITLE**  
 TAMPAK UTARA &  
 SELATAN KAWASAN

**DRAWING CODE**  
 A.01.18

**SCALE**  
 1:200

**DRAWING BY**  
 Nisrina Retno Nur Aziza  
 14512035

**LECTURER 1**  
 Ir. Rini Darmawati, M.T

**LECTURER 2**  
 Dyah Hendrawati, S.T., M.Sc.