



**BACHELOR FINAL PROJECT  
STUDIO**

Departement of Architecture  
Faculty of Civil Engineering  
and Planning

**UNIVERSITAS ISLAM INDONESIA**

PROJECT NAME

**BOYOLALI AQUATIC CENTRE**  
*With a sustainable  
architectural approach  
through natural lighting  
and rainwater harvesting*

PROJECT YEAR

2018

PROJECT ADDRESS

Jl. Solo Semarang, Mojosongo,  
Boyolali, Jawa Tengah

STUDENT

**GUSTAFIAN DEWANTARA**  
13512183

LECTURER

Ir. Etik Mufida, M.Eng

DRAWING TITLE

DRAWING SCALE

NOTE

PAGE NO.

TOTAL PAGE





**BACHELOR FINAL PROJECT  
STUDIO**

Departement of Architecture  
Faculty of Civil Engineering  
and Planning

**UNIVERSITAS ISLAM INDONESIA**

PROJECT NAME

**BOYOLALI AQUATIC CENTRE**  
*With a sustainable  
architectural approach  
through natural lighting  
and rainwater harvesting*

PROJECT YEAR

2018

PROJECT ADDRESS

Jl. Solo Semarang, Mojosongo,  
Boyolali, Jawa Tengah

STUDENT

**GUSTAFIAN DEWANTARA**  
13512183

LECTURER

Ir. Etik Mufida, M.Eng

DRAWING TITLE

Siteplan

DRAWING SCALE

1:500

NOTE

PAGE NO.

TOTAL PAGE

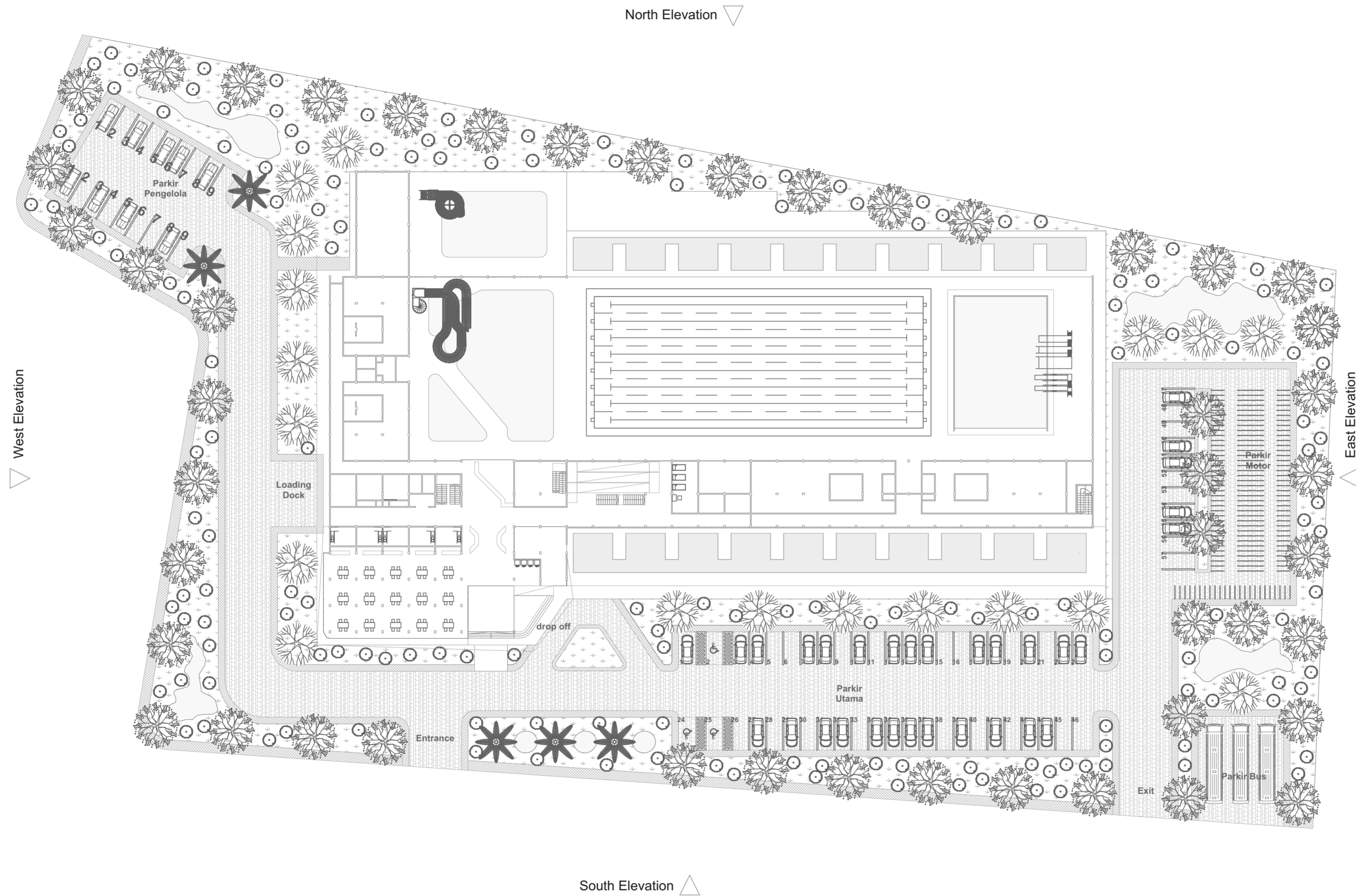

Siteplan

1:500



**BACHELOR FINAL PROJECT  
STUDIO**

Departement of Architecture  
Faculty of Civil Engineering  
and Planning

**UNIVERSITAS ISLAM INDONESIA**

PROJECT NAME

**BOYOLALI AQUATIC CENTRE**  
*With a sustainable  
architectural approach  
through natural lighting  
and rainwater harvesting*

PROJECT YEAR

2018

PROJECT ADDRESS

Jl. Solo Semarang, Mojosongo,  
Boyolali, Jawa Tengah

STUDENT

**GUSTAFIAN DEWANTARA**  
13512183

LECTURER

Ir. Etik Mufida, M.Eng

DRAWING TITLE

**Denah Lantai 1**

DRAWING SCALE

1:300

NOTE

PAGE NO.

TOTAL PAGE

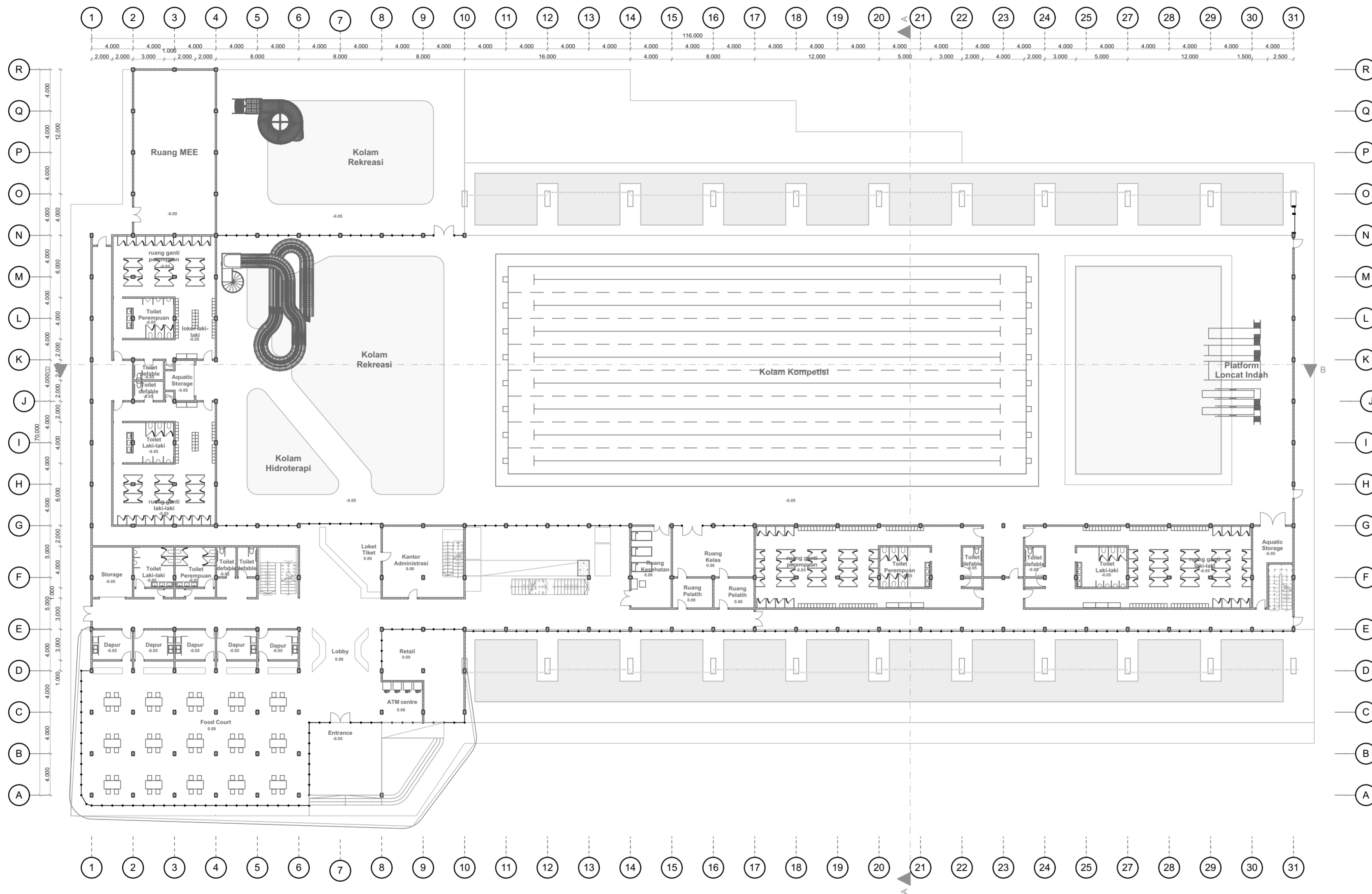



**BACHELOR FINAL PROJECT  
STUDIO**

Departement of Architecture  
Faculty of Civil Engineering  
and Planning

**UNIVERSITAS ISLAM INDONESIA**

PROJECT NAME

**BOYOLALI AQUATIC CENTRE**  
*With a sustainable  
architectural approach  
through natural lighting  
and rainwater harvesting*

PROJECT YEAR

2018

PROJECT ADDRESS

Jl. Solo Semarang, Mojosongo,  
Boyolali, Jawa Tengah

STUDENT

**GUSTAFIAN DEWANTARA**  
13512183

LECTURER

Ir. Etik Mufida, M.Eng

DRAWING TITLE

Denah Lantai 2

DRAWING SCALE

1:300

NOTE

PAGE NO.

TOTAL PAGE

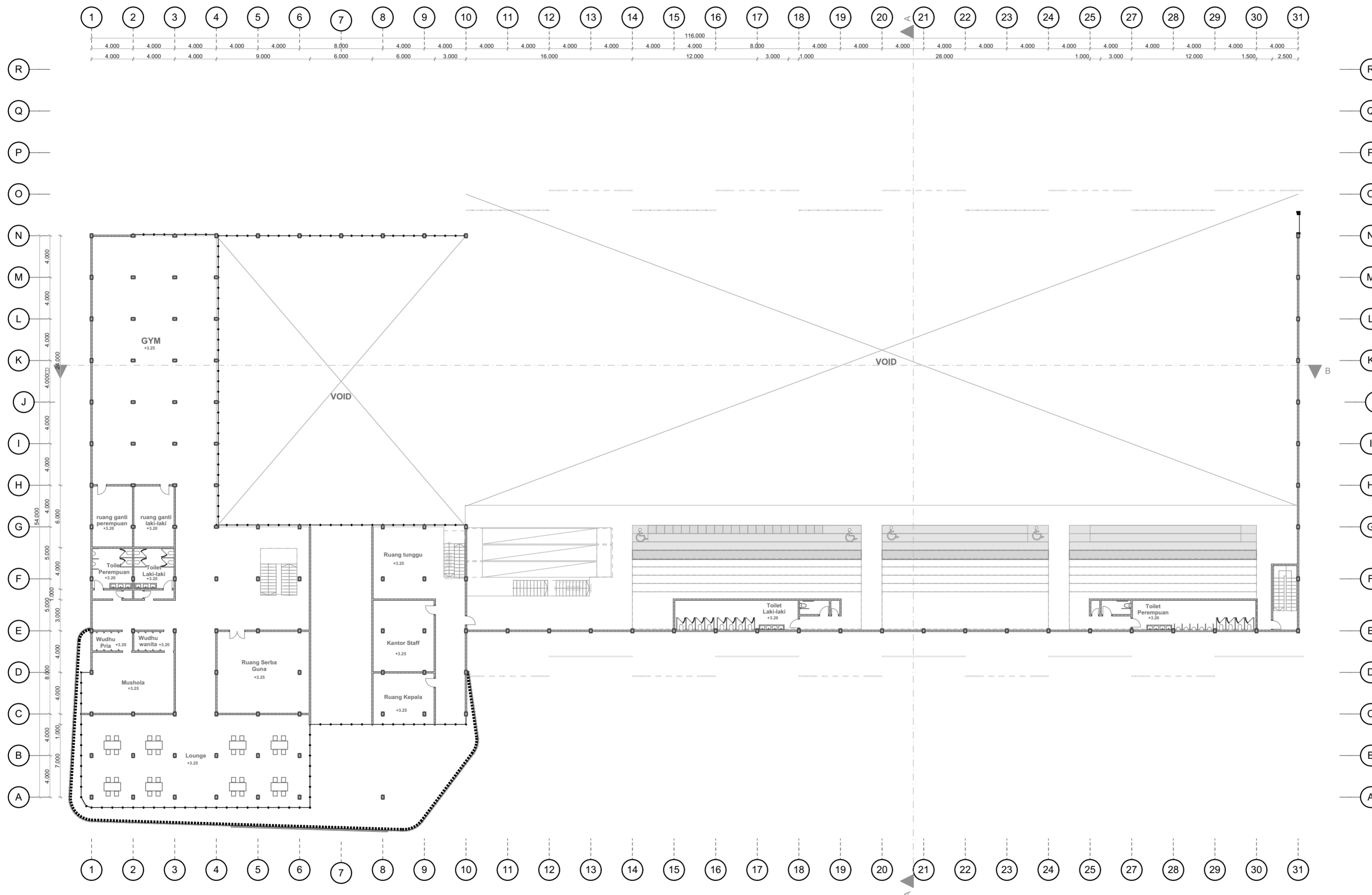



**BACHELOR FINAL PROJECT  
STUDIO**

Departement of Architecture  
Faculty of Civil Engineering  
and Planning

**UNIVERSITAS ISLAM INDONESIA**

PROJECT NAME

**BOYOLALI AQUATIC CENTRE**  
*With a sustainable  
architectural approach  
through natural lighting  
and rainwater harvesting*

PROJECT YEAR

2018

PROJECT ADDRESS

Jl. Solo Semarang, Mojosongo,  
Boyolali, Jawa Tengah

STUDENT

**GUSTAFIAN DEWANTARA**  
13512183

LECTURER

Ir. Etik Mufida, M.Eng

DRAWING TITLE

Tampak Timur, Tampak Barat

DRAWING SCALE

1:200

NOTE

PAGE NO.

TOTAL PAGE

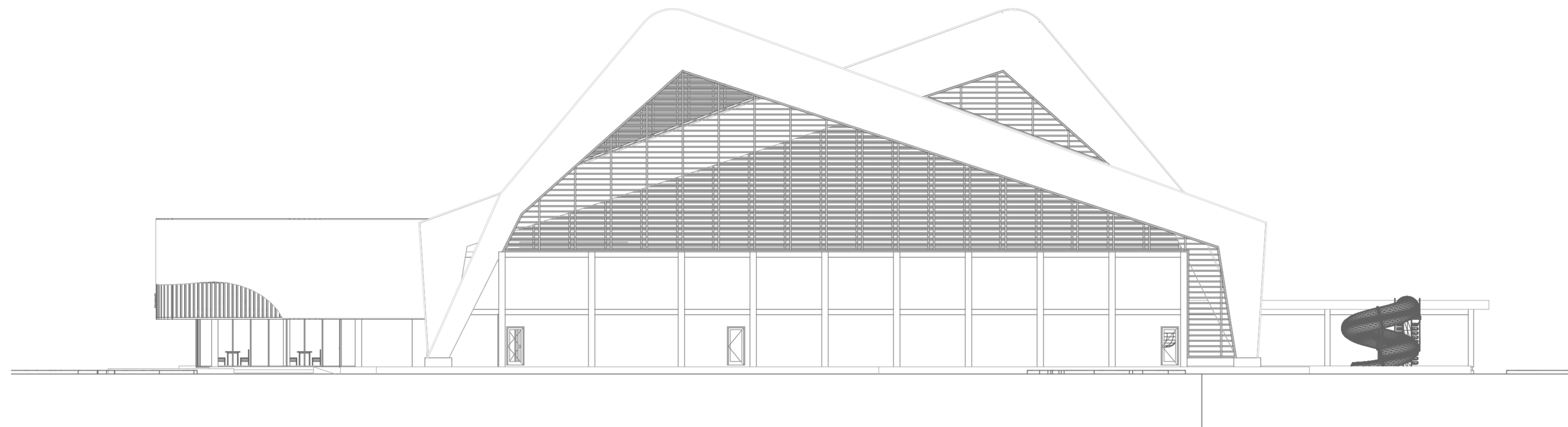

Tampak Timur

1:200

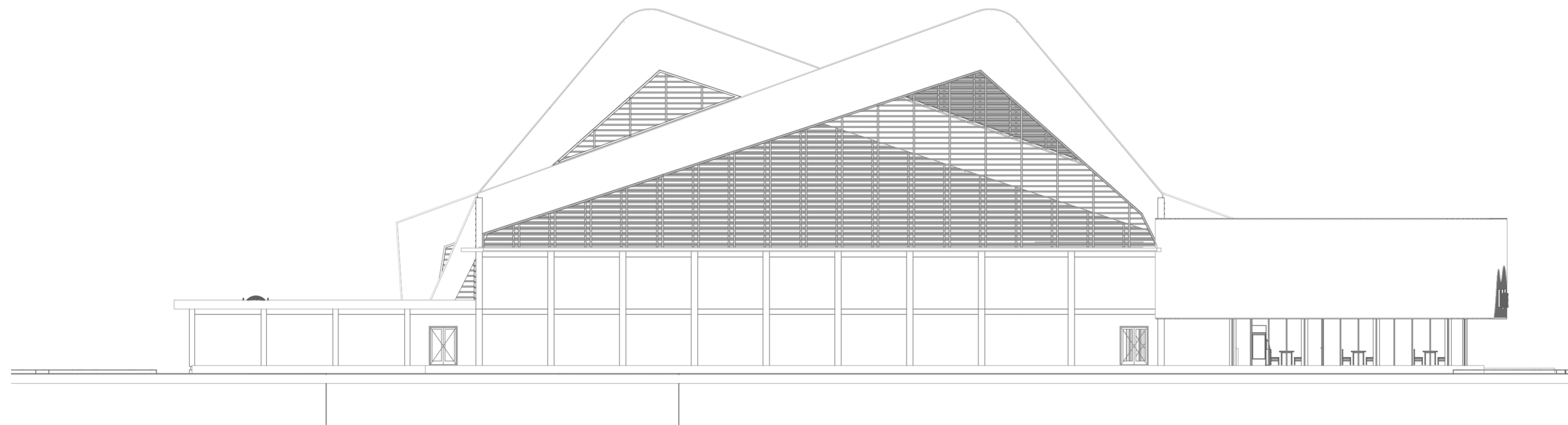

Tampak Barat

1:200



**BACHELOR FINAL PROJECT  
STUDIO**

Departement of Architecture  
Faculty of Civil Engineering  
and Planning

**UNIVERSITAS ISLAM INDONESIA**

PROJECT NAME

**BOYOLALI AQUATIC CENTRE**  
*With a sustainable  
architectural approach  
through natural lighting  
and rainwater harvesting*

PROJECT YEAR

2018

PROJECT ADDRESS

Jl. Solo Semarang, Mojosongo,  
Boyolali, Jawa Tengah

STUDENT

**GUSTAFIAN DEWANTARA**  
13512183

LECTURER

Ir. Etik Mufida, M.Eng

DRAWING TITLE

Tampak Utara, Tampak Selatan

DRAWING SCALE

1:300

NOTE

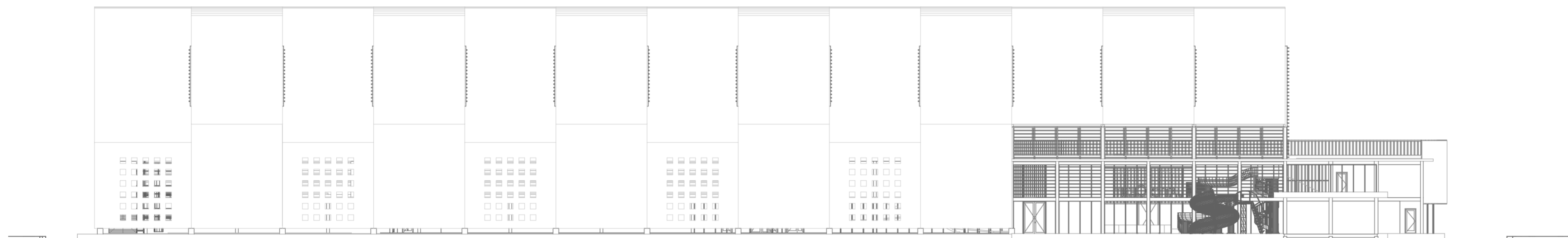

Tampak Utara

1:300

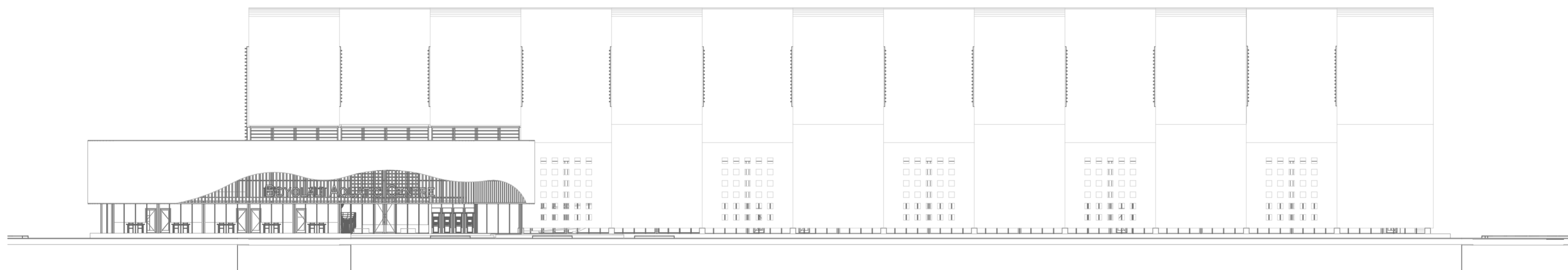

Tampak Selatan

1:300

PAGE NO.

TOTAL PAGE



**BACHELOR FINAL PROJECT  
STUDIO**

Departement of Architecture  
Faculty of Civil Engineering  
and Planning

**UNIVERSITAS ISLAM INDONESIA**

PROJECT NAME

**BOYOLALI AQUATIC CENTRE**  
*With a sustainable  
architectural approach  
through natural lighting  
and rainwater harvesting*

PROJECT YEAR

2018

PROJECT ADDRESS

Jl. Solo Semarang, Mojosongo,  
Boyolali, Jawa Tengah

STUDENT

**GUSTAFIAN DEWANTARA**  
13512183

LECTURER

Ir. Etik Mufida, M.Eng

DRAWING TITLE

Potongan A-A, Potongan B-B

DRAWING SCALE

1:200, 1:300

NOTE

PAGE NO.

TOTAL PAGE

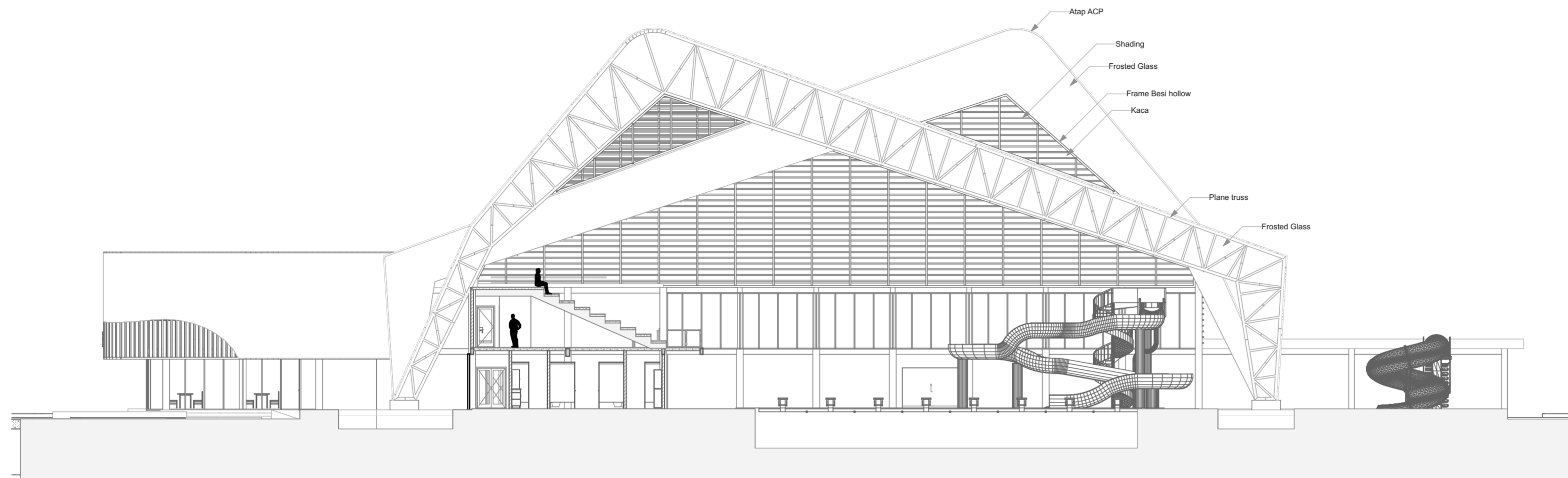

A

Potongan A-A

1:200

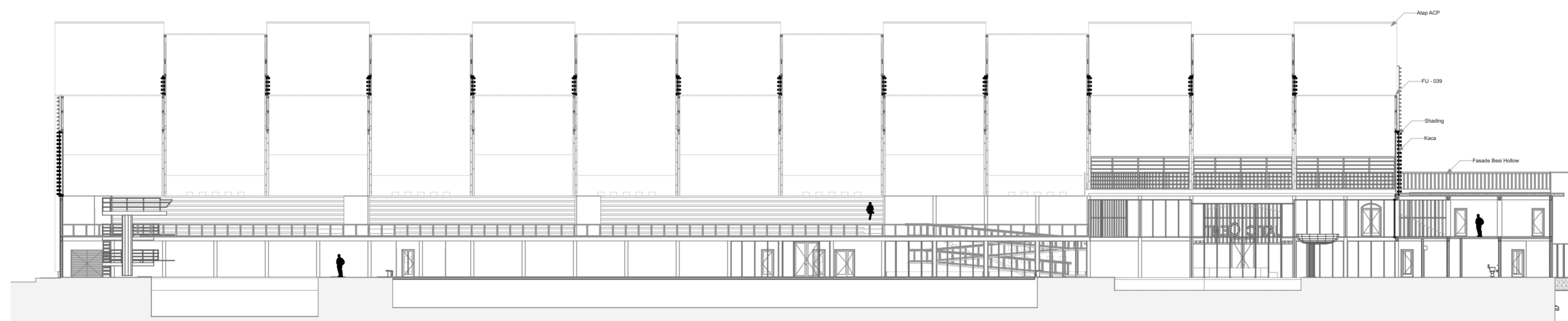

B

Potongan B-B

1:300



**BACHELOR FINAL PROJECT  
STUDIO**

Departement of Architecture  
Faculty of Civil Engineering  
and Planning

**UNIVERSITAS ISLAM INDONESIA**

PROJECT NAME

**BOYOLALI AQUATIC CENTRE**  
*With a sustainable  
architectural approach  
through natural lighting  
and rainwater harvesting*

PROJECT YEAR

2018

PROJECT ADDRESS

Jl. Solo Semarang, Mojosongo,  
Boyolali, Jawa Tengah

STUDENT

**GUSTAFIAN DEWANTARA**  
13512183

LECTURER

Ir. Etik Mufida, M.Eng

DRAWING TITLE

Skema Struktur

DRAWING SCALE

1:100

NOTE

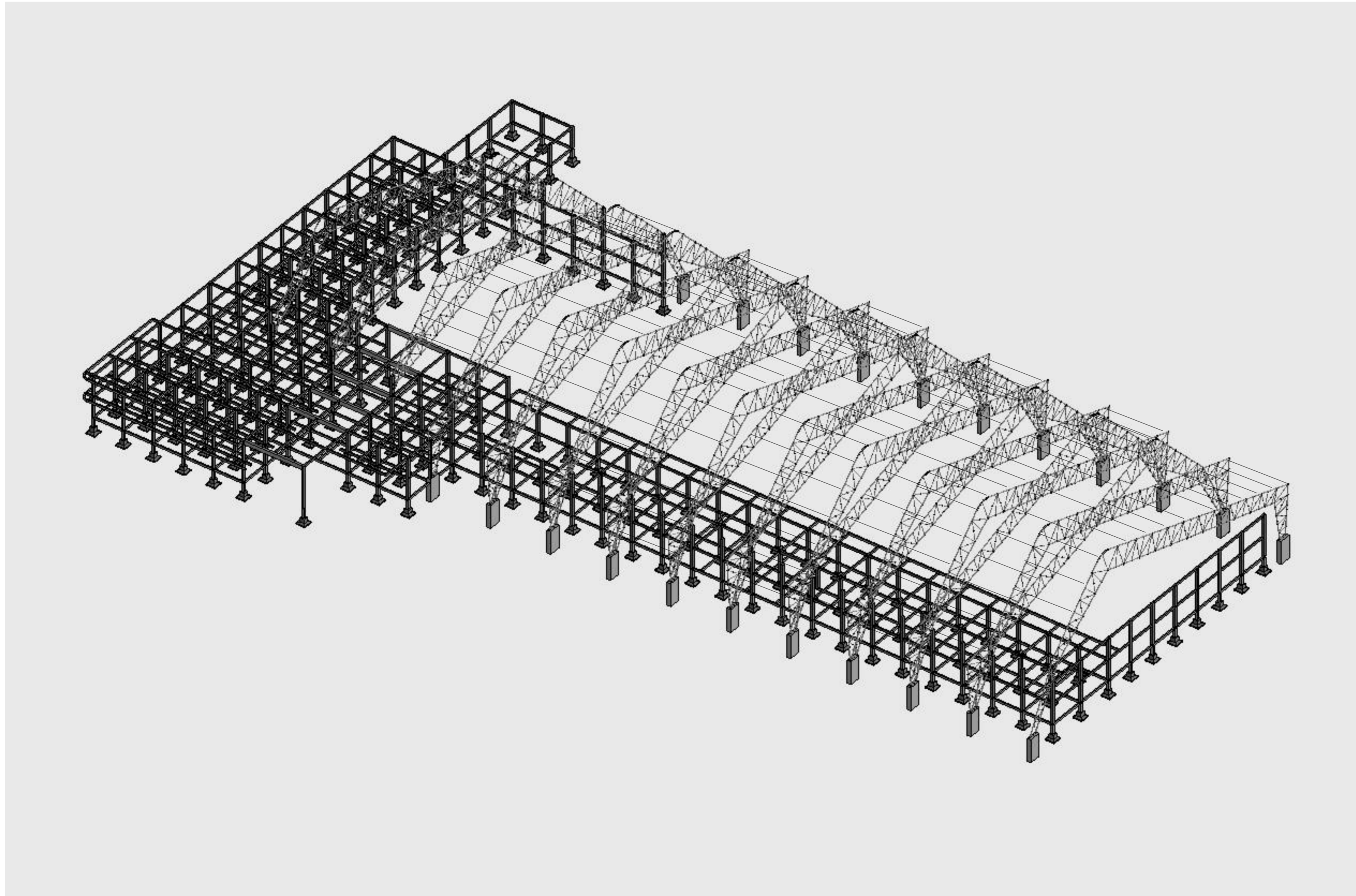

Skema Struktur

1:100

PAGE NO.

TOTAL PAGE





**BACHELOR FINAL PROJECT STUDIO**

Departement of Architecture  
Faculty of Civil Engineering  
and Planning

**UNIVERSITAS ISLAM INDONESIA**

PROJECT NAME

**BOYOLALI AQUATIC CENTRE**  
*With a sustainable  
architectural approach  
through natural lighting  
and rainwater harvesting*

PROJECT YEAR

2018

PROJECT ADDRESS

Jl. Solo Semarang, Mojosongo,  
Boyolali, Jawa Tengah

STUDENT

**GUSTAFIAN DEWANTARA**  
13512183

LECTURER

Ir. Etik Mufida, M.Eng

DRAWING TITLE

Skema Air Bersih

DRAWING SCALE

1:300

NOTE

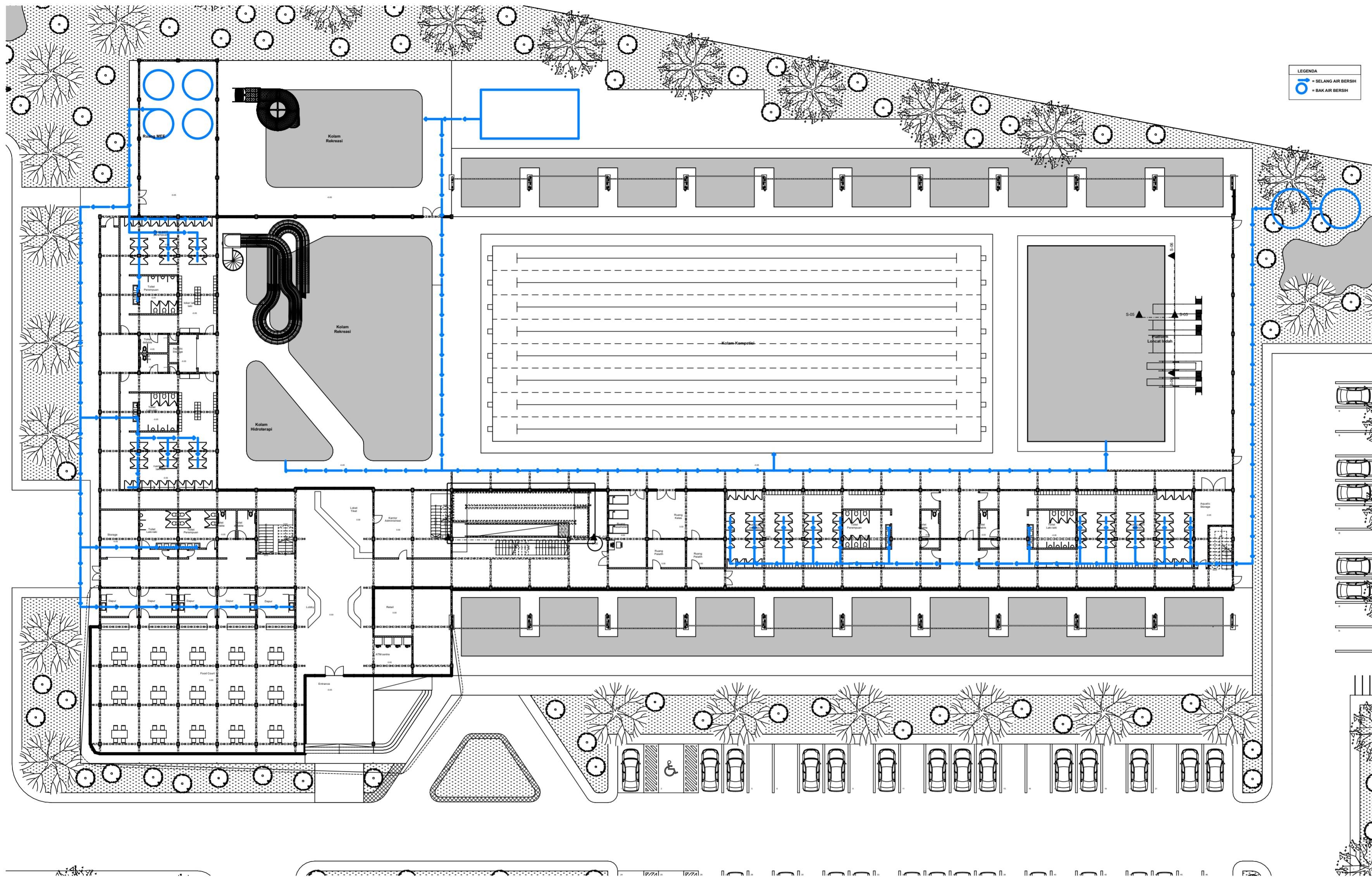

Skema Air Bersih

1:300

PAGE NO.

TOTAL PAGE

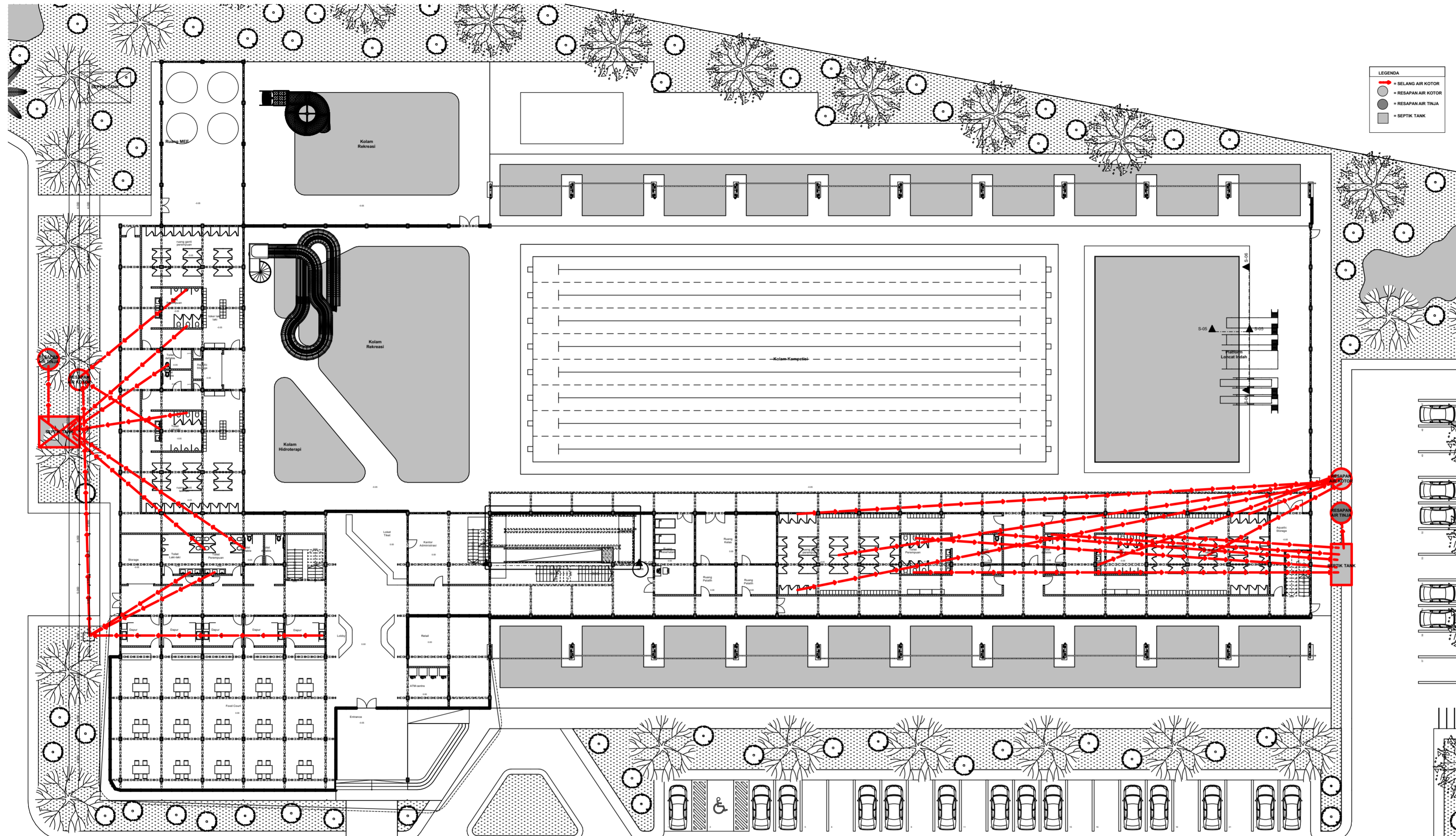

Skema Air Kotor

1:300



**BACHELOR FINAL PROJECT STUDIO**

Departement of Architecture  
Faculty of Civil Engineering  
and Planning

**UNIVERSITAS ISLAM INDONESIA**

PROJECT NAME

**BOYOLALI AQUATIC CENTRE**  
*With a sustainable  
architectural approach  
through natural lighting  
and rainwater harvesting*

PROJECT YEAR

2018

PROJECT ADDRESS

Jl. Solo Semarang, Mojosongo,  
Boyolali, Jawa Tengah

STUDENT

**GUSTAFIAN DEWANTARA**  
13512183

LECTURER

Ir. Etik Mufida, M.Eng

DRAWING TITLE

Skema Air Kotor

DRAWING SCALE

1:300

NOTE

PAGE NO.

TOTAL PAGE



**BACHELOR FINAL PROJECT  
STUDIO**

Departement of Architecture  
Faculty of Civil Engineering  
and Planning

**UNIVERSITAS ISLAM INDONESIA**

PROJECT NAME

**BOYOLALI AQUATIC CENTRE**  
*With a sustainable  
architectural approach  
through natural lighting  
and rainwater harvesting*

PROJECT YEAR

2018

PROJECT ADDRESS

Jl. Solo Semarang, Mojosongo,  
Boyolali, Jawa Tengah

STUDENT

**GUSTAFIAN DEWANTARA**  
13512183

LECTURER

Ir. Etik Mufida, M.Eng

DRAWING TITLE

Skema Air Hujan

DRAWING SCALE

1:450

NOTE

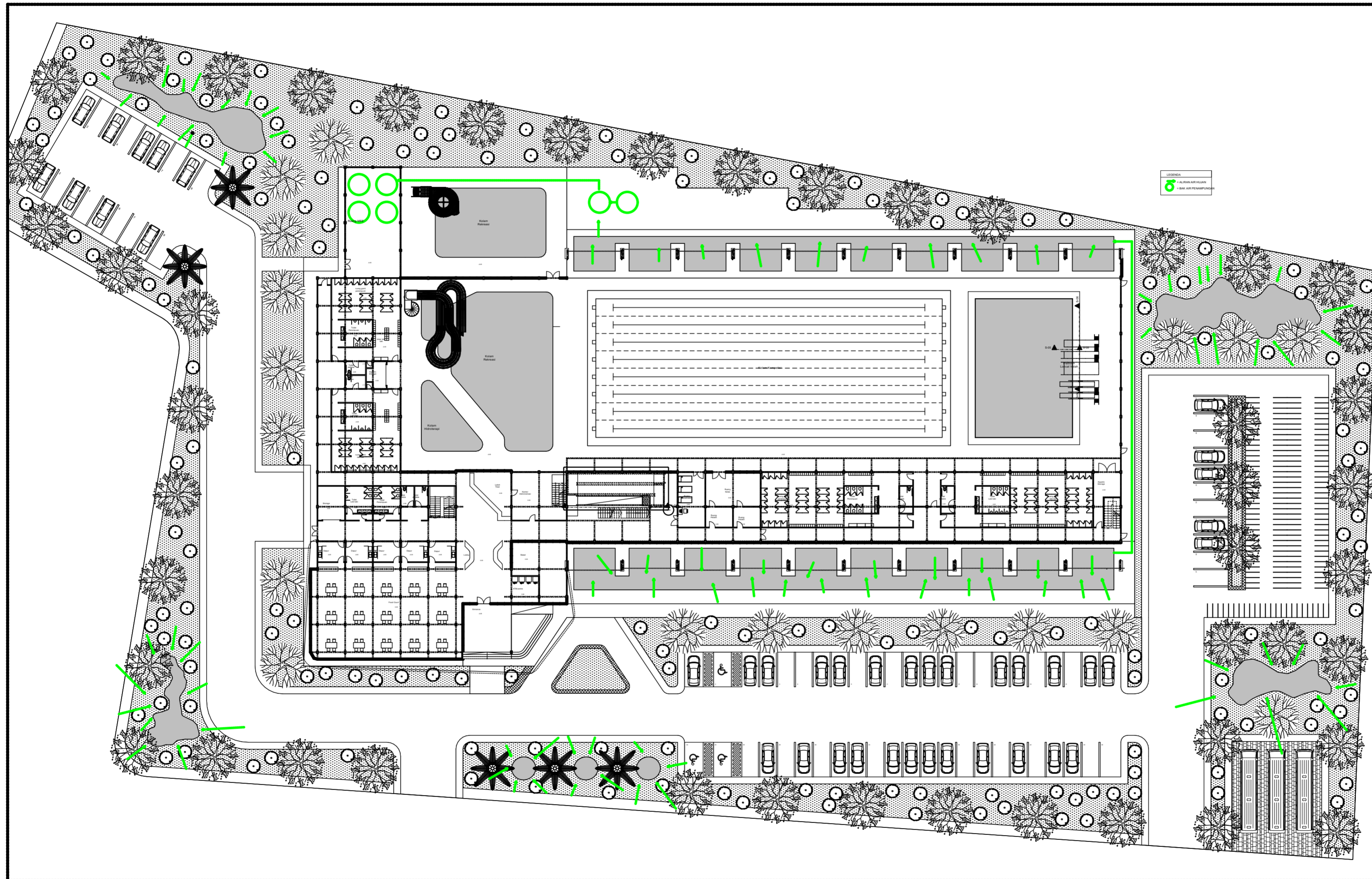

Skema Air Hujan

1:450

PAGE NO.

TOTAL PAGE



**BACHELOR FINAL PROJECT  
STUDIO**

Departement of Architecture  
Faculty of Civil Engineering  
and Planning

**UNIVERSITAS ISLAM INDONESIA**

PROJECT NAME

**BOYOLALI AQUATIC CENTRE**  
*With a sustainable  
architectural approach  
through natural lighting  
and rainwater harvesting*

PROJECT YEAR

2018

PROJECT ADDRESS

Jl. Solo Semarang, Mojosongo,  
Boyolali, Jawa Tengah

STUDENT

**GUSTAFIAN DEWANTARA**  
13512183

LECTURER

Ir. Etik Mufida, M.Eng

DRAWING TITLE

**Skema Penanggulangan  
Kebakaran It 1**

DRAWING SCALE

1:300

NOTE

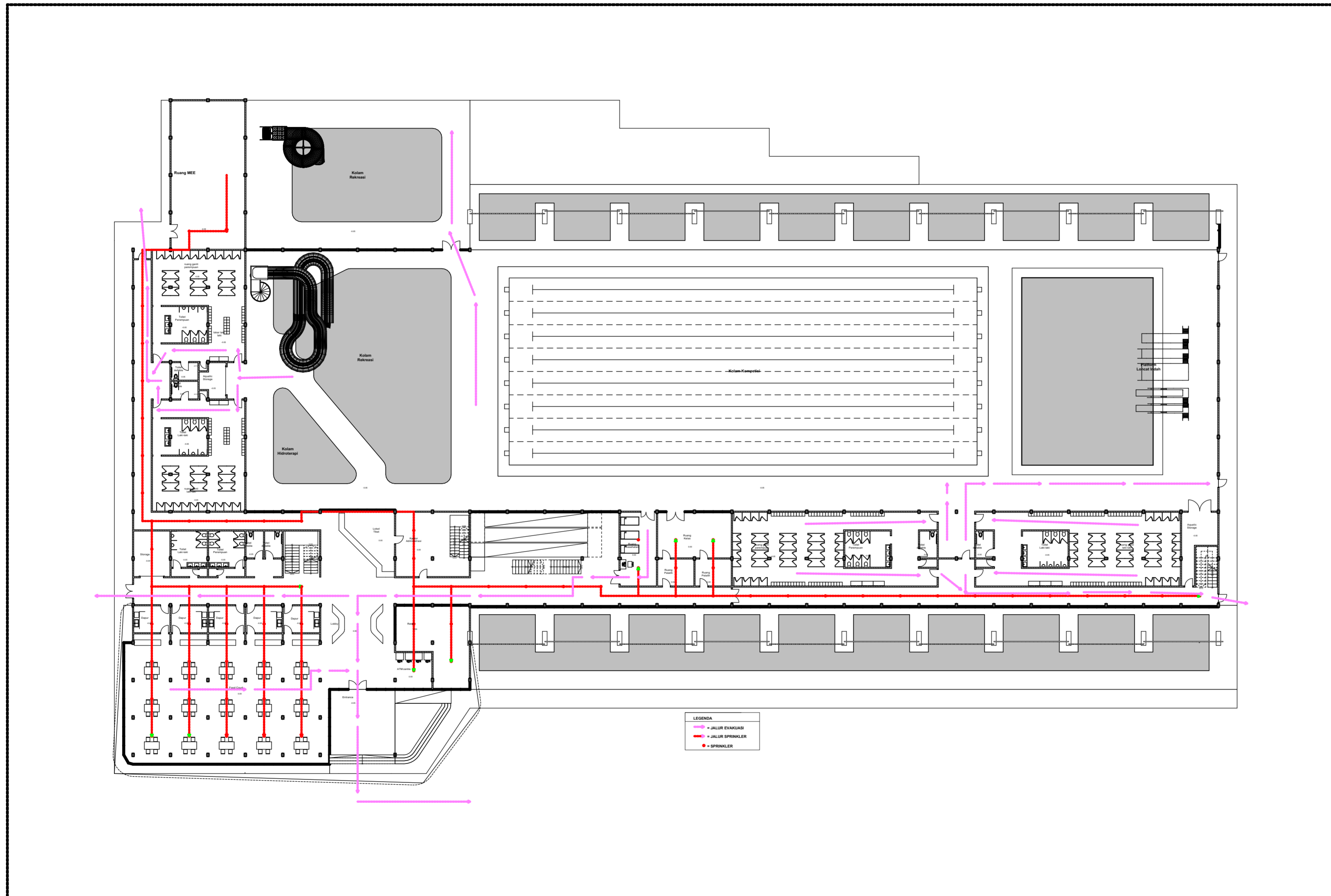



**BACHELOR FINAL PROJECT  
STUDIO**

Departement of Architecture  
Faculty of Civil Engineering  
and Planning

**UNIVERSITAS ISLAM INDONESIA**

PROJECT NAME

**BOYOLALI AQUATIC CENTRE**  
*With a sustainable  
architectural approach  
through natural lighting  
and rainwater harvesting*

PROJECT YEAR

2018

PROJECT ADDRESS

Jl. Solo Semarang, Mojosongo,  
Boyolali, Jawa Tengah

STUDENT

**GUSTAFIAN DEWANTARA**  
13512183

LECTURER

Ir. Etik Mufida, M.Eng

DRAWING TITLE

Skema Penanggulangan  
Kebakaran Lt.2

DRAWING SCALE

1:300

NOTE

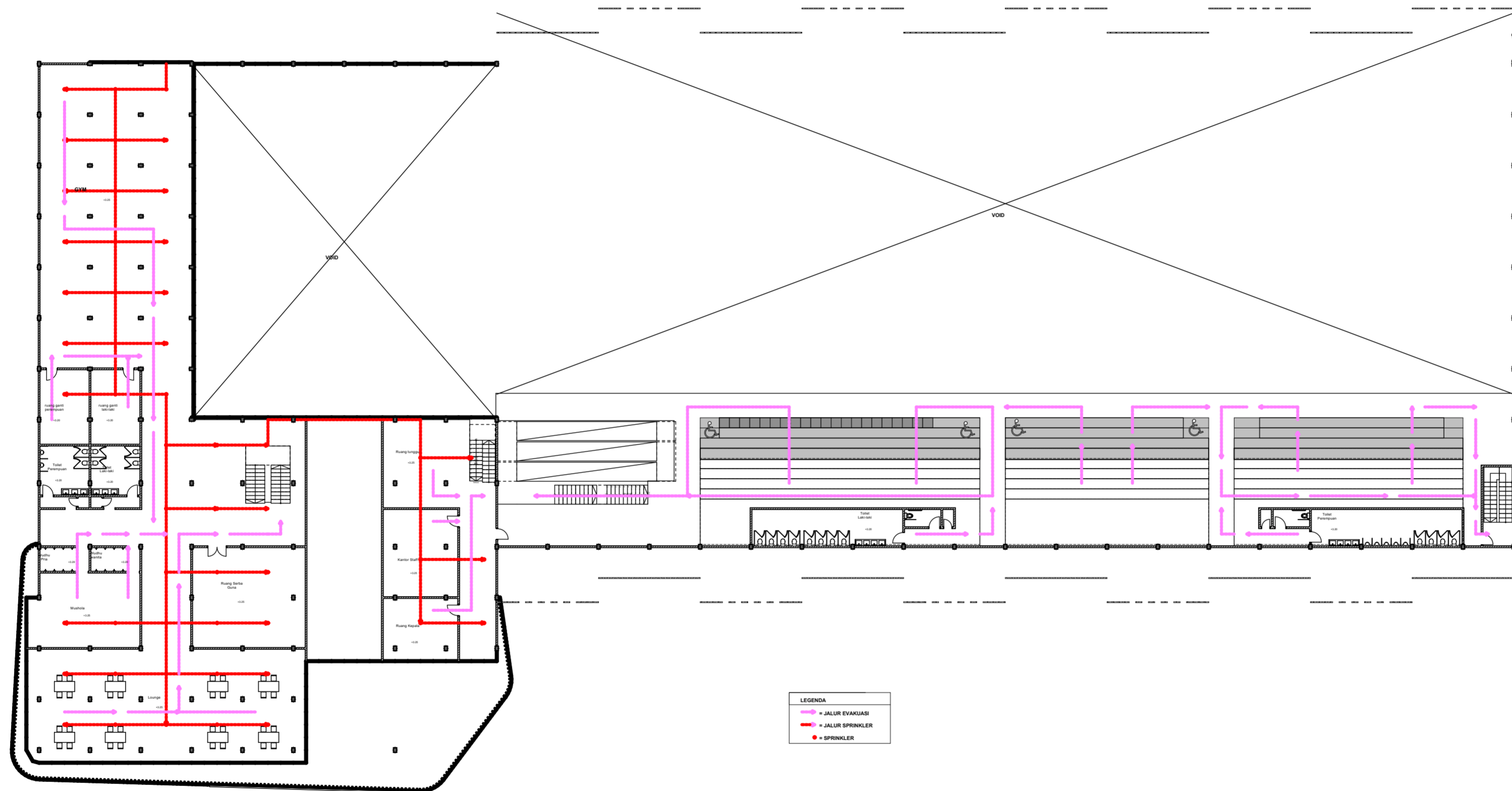



**BACHELOR FINAL PROJECT  
STUDIO**

Departement of Architecture  
Faculty of Civil Engineering  
and Planning

**UNIVERSITAS ISLAM INDONESIA**

PROJECT NAME

**BOYOLALI AQUATIC CENTRE**  
*With a sustainable  
architectural approach  
through natural lighting  
and rainwater harvesting*

PROJECT YEAR

2018

PROJECT ADDRESS

Jl. Solo Semarang, Mojosongo,  
Boyolali, Jawa Tengah

STUDENT

**GUSTAFIAN DEWANTARA**  
13512183

LECTURER

Ir. Etik Mufida, M.Eng

DRAWING TITLE

**Skema Barrier Free Design**

DRAWING SCALE

1:50

NOTE

PAGE NO.

TOTAL PAGE

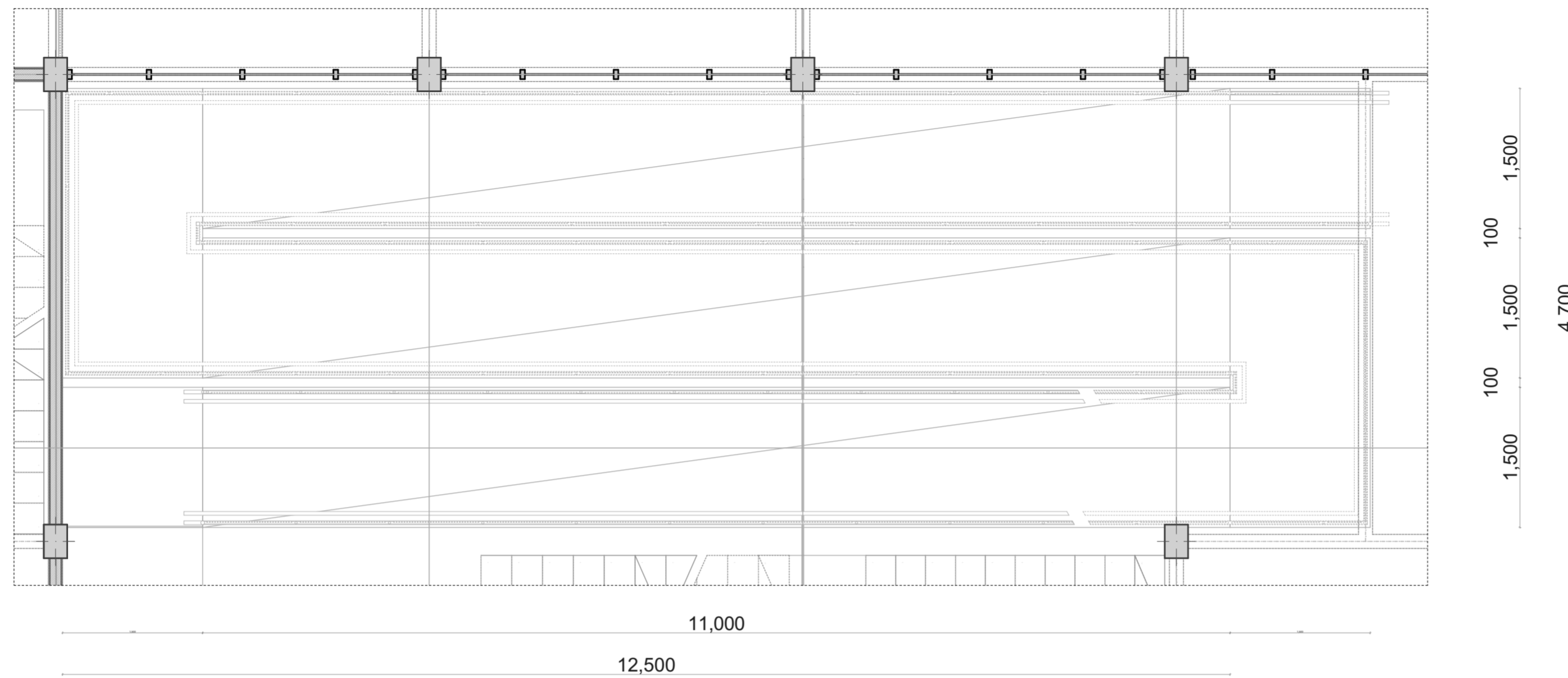

Skema Barrier Free Design

1:50

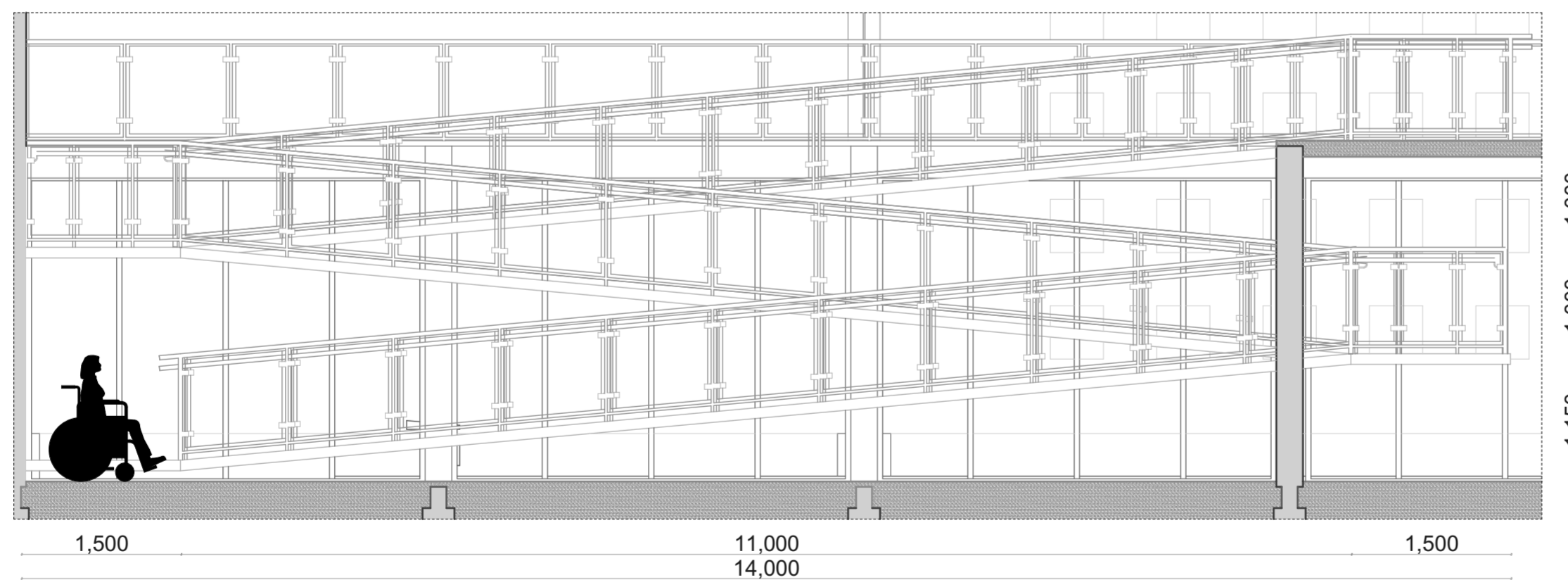

Skema Barrier Free Design

1:50



**BACHELOR FINAL PROJECT  
STUDIO**

Departement of Architecture  
Faculty of Civil Engineering  
and Planning

**UNIVERSITAS ISLAM INDONESIA**

PROJECT NAME

**BOYOLALI AQUATIC CENTRE**  
*With a sustainable  
architectural approach  
through natural lighting  
and rainwater harvesting*

PROJECT YEAR

2018

PROJECT ADDRESS

Jl. Solo Semarang, Mojosongo,  
Boyolali, Jawa Tengah

STUDENT

**GUSTAFIAN DEWANTARA**  
13512183

LECTURER

Ir. Etik Mufida, M.Eng

DRAWING TITLE

Detail Selubung

DRAWING SCALE

1:50

NOTE

PAGE NO.

TOTAL PAGE

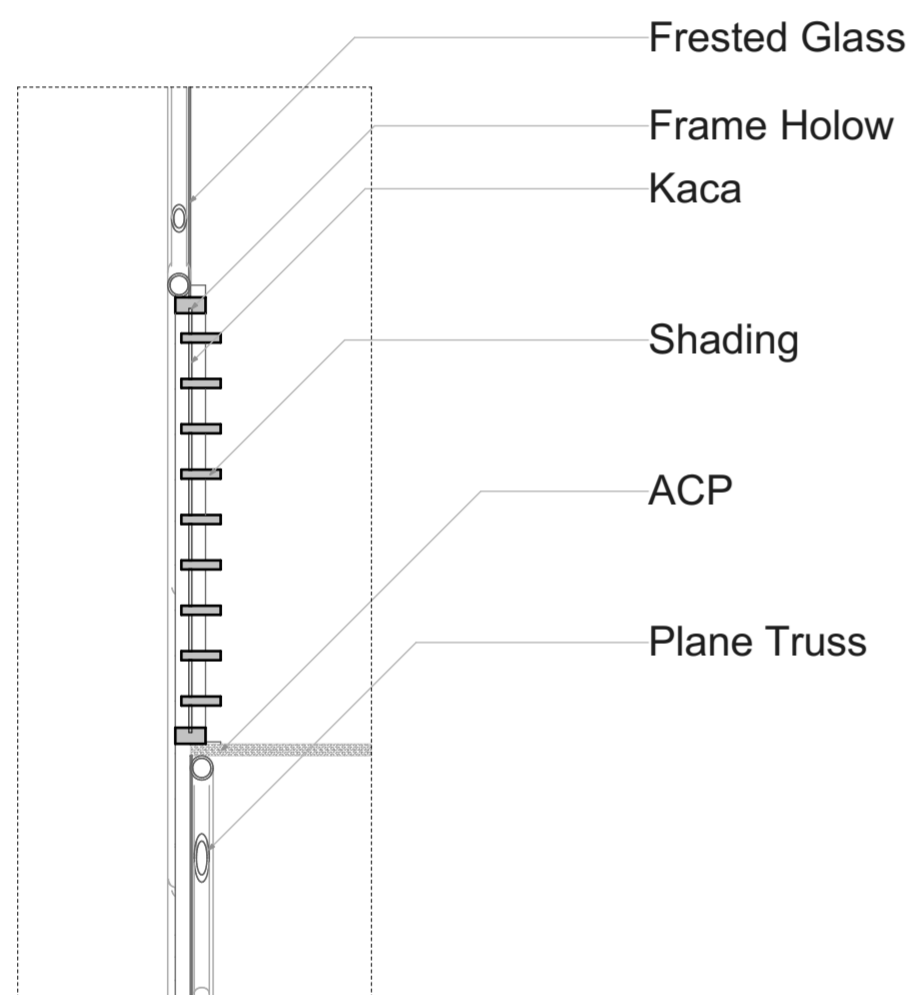

Detail Selubung 1:50

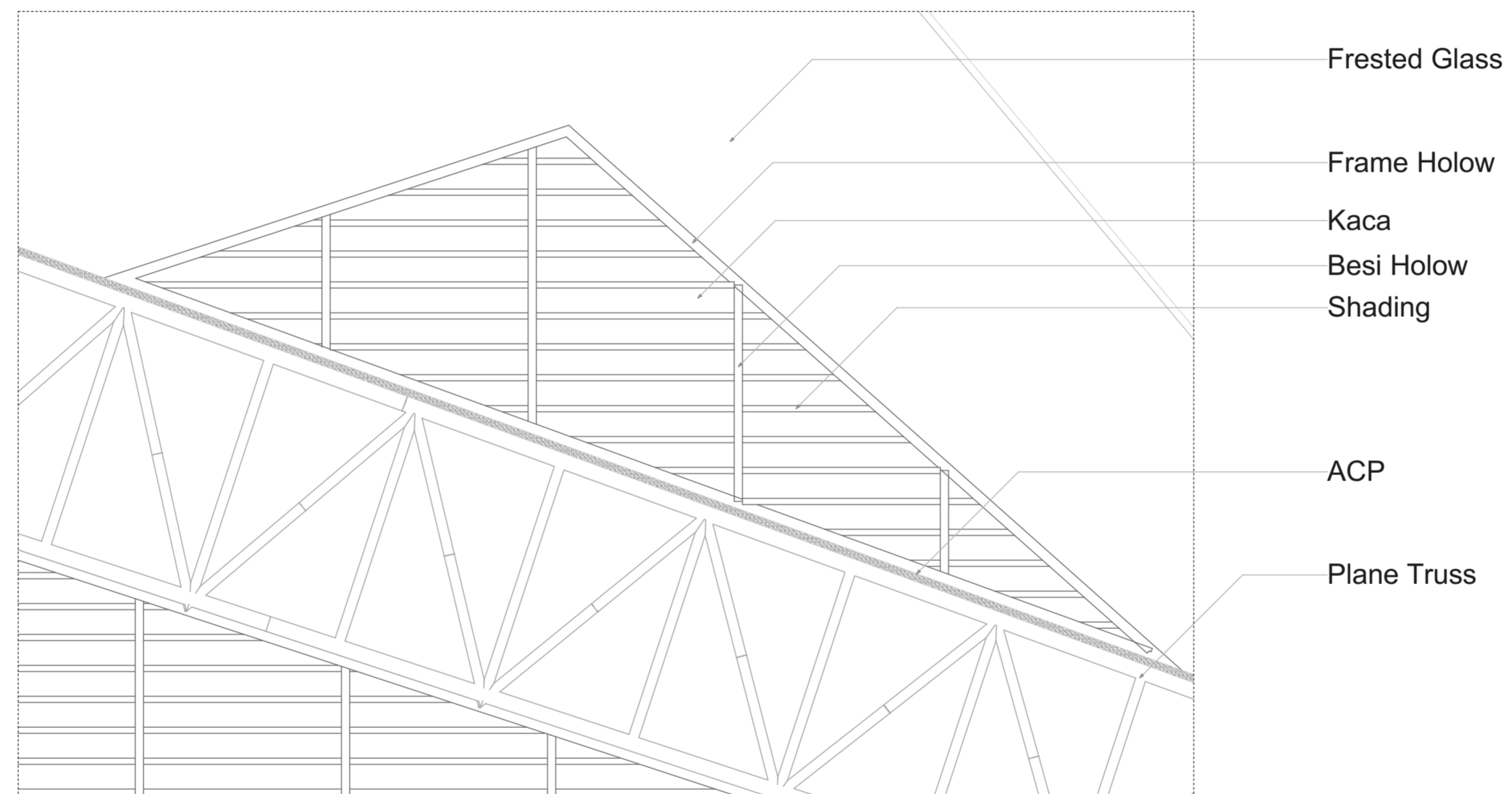

Detail Selubung 1:50



**BACHELOR FINAL PROJECT  
STUDIO**

Departement of Architecture  
Faculty of Civil Engineering  
and Planning

**UNIVERSITAS ISLAM INDONESIA**

PROJECT NAME

**BOYOLALI AQUATIC CENTRE**  
*With a sustainable  
architectural approach  
through natural lighting  
and rainwater harvesting*

PROJECT YEAR  
2018

PROJECT ADDRESS  
Jl. Solo Semarang, Mojosongo,  
Boyolali, Jawa Tengah

STUDENT  
**GUSTAFIAN DEWANTARA**  
13512183

LECTURER  
Ir. Etik Mufida, M.Eng

DRAWING TITLE

DRAWING SCALE

NOTE

PAGE NO.

TOTAL PAGE

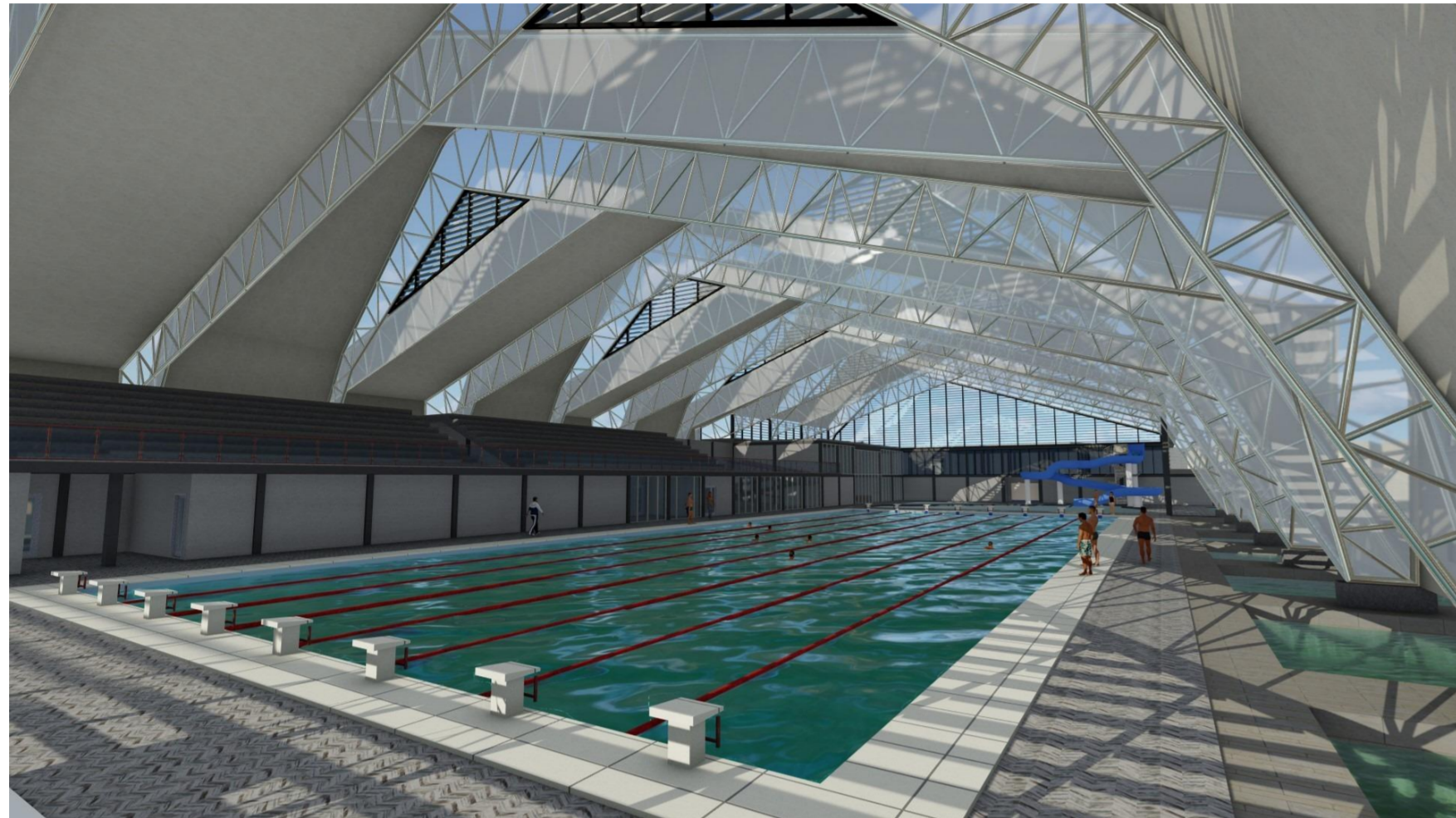





**BACHELOR FINAL PROJECT  
STUDIO**

Departement of Architecture  
Faculty of Civil Engineering  
and Planning

**UNIVERSITAS ISLAM INDONESIA**

PROJECT NAME

**BOYOLALI AQUATIC CENTRE**  
*With a sustainable  
architectural approach  
through natural lighting  
and rainwater harvesting*

PROJECT YEAR  
2018

PROJECT ADDRESS  
Jl. Solo Semarang, Mojosongo,  
Boyolali, Jawa Tengah

STUDENT  
**GUSTAFIAN DEWANTARA**  
13512183

LECTURER  
Ir. Etik Mufida, M.Eng

DRAWING TITLE

DRAWING SCALE

NOTE

PAGE NO.

TOTAL PAGE

