



**BACHELOR FINAL PROJECT
STUDIO**

Department of Architecture
Faculty of Civil and Engineering and
Planning
UNIVERSITAS ISLAM INDONESIA

PROJECT NAME

Rancang Ulang Bangunan SMPN 1
Sleman Dengan Pendekatan Infill
Design

Redesign Building of Sleman State
Junior High School 1 With Infill Design
Approaches

PROJECT YEAR

2018

PROJECT ADDRESS

Jalan Bhayangkara No. 27, Jetis,
Caturharjo, Kecamatan Sleman,
Kabupaten Sleman, Daerah Istimewa
Yogyakarta 55515

STUDENT ID

Yasmine Satriani Hapsari
14512234

LECTURER

Dr.-Ing. Putu Ayu Pramanasari
Agustiananda, S.T., M.A.

DRAWING TITLE

Tampak

DRAWING SCALE

1:300

NOTE

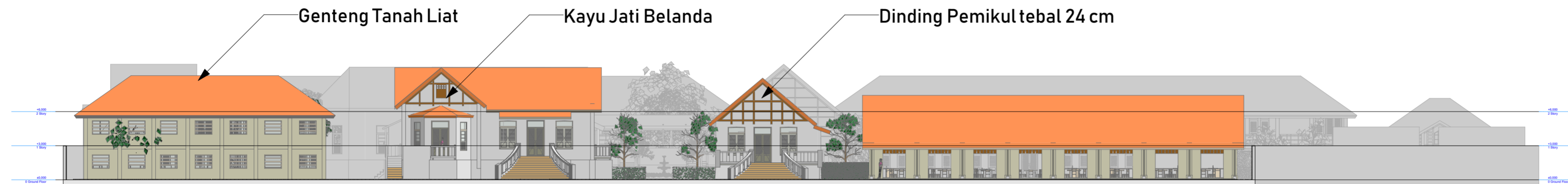

E-03

Tampak Utara

1:300

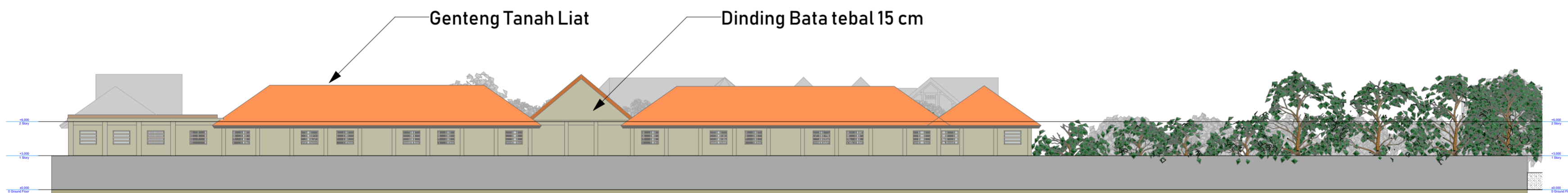

E-05

Tampak Timur

1:300



**BACHELOR FINAL PROJECT
STUDIO**

Department of Architecture
Faculty of Civil and Engineering and
Planning
UNIVERSITAS ISLAM INDONESIA

PROJECT NAME

Rancang Ulang Bangunan SMPN 1
Sleman Dengan Pendekatan Infill
Design

Redesign Building of Sleman State
Junior High School 1 With Infill Design
Approaches

PROJECT YEAR

2018

PROJECT ADDRESS

Jalan Bhayangkara No. 27, Jetis,
Caturharjo, Kecamatan Sleman,
Kabupaten Sleman, Daerah Istimewa
Yogyakarta 55515

STUDENT ID

Yasmine Satriani Hapsari
14512234

LECTURER

Dr.-Ing. Putu Ayu Pramanasari
Agustiananda, S.T., M.A.

DRAWING TITLE

Tampak

DRAWING SCALE

1:300

NOTE

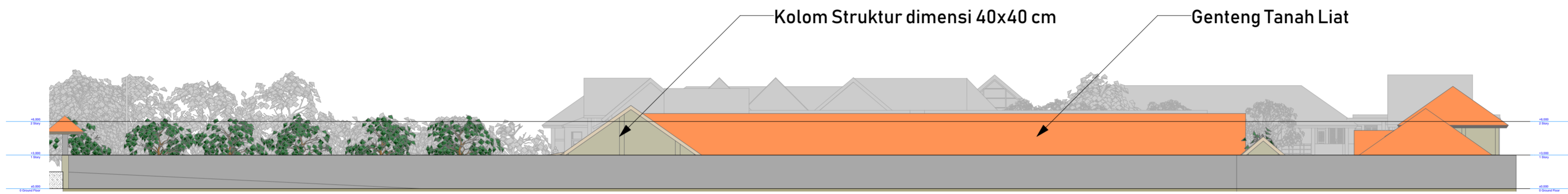

E-04

Tampak Barat

1:300

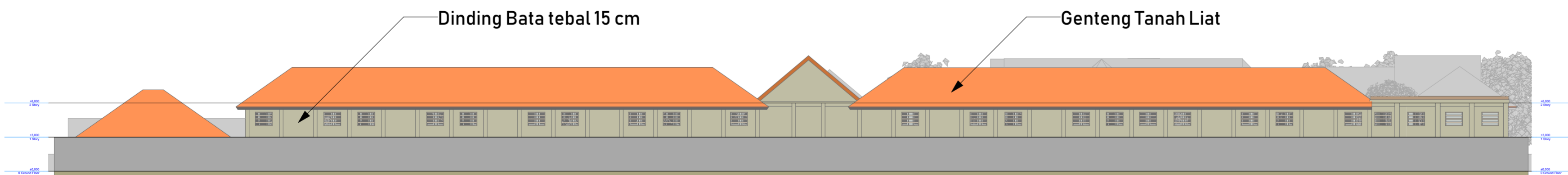

E-06

Tampak Selatan

1:300



**BACHELOR FINAL PROJECT
STUDIO**

Departement of Architecture
Faculty of Civil and Engineering and
Planning
UNIVERSITAS ISLAM INDONESIA

PROJECT NAME

Rancang Ulang Bangunan SMPN 1
Sleman Dengan Pendekatan Infill
Design

Redesign Building of Sleman State
Junior High School 1 With Infill Design
Approaches

PROJECT YEAR

2018

PROJECT ADDRESS

Jalan Bhayangkara No. 27, Jetis,
Caturharjo, Kecamatan Sleman,
Kabupaten Sleman, Daerah Istimewa
Yogyakarta 55515

STUDENT ID

Yasmine Satriani Hapsari
14512234

LECTURER

Dr.-Ing. Putu Ayu Pramanasari
Agustiananda, S.T., M.A.

DRAWING TITLE

Tampak

DRAWING SCALE

1:300

NOTE



E-07

Tampak Depan Massa II

1:300

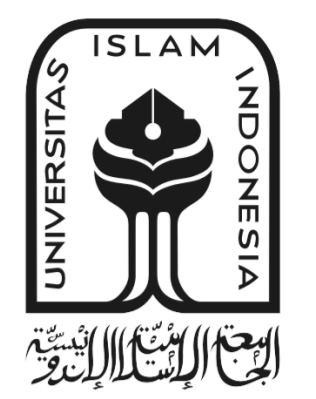
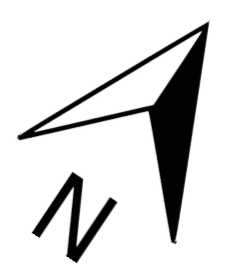
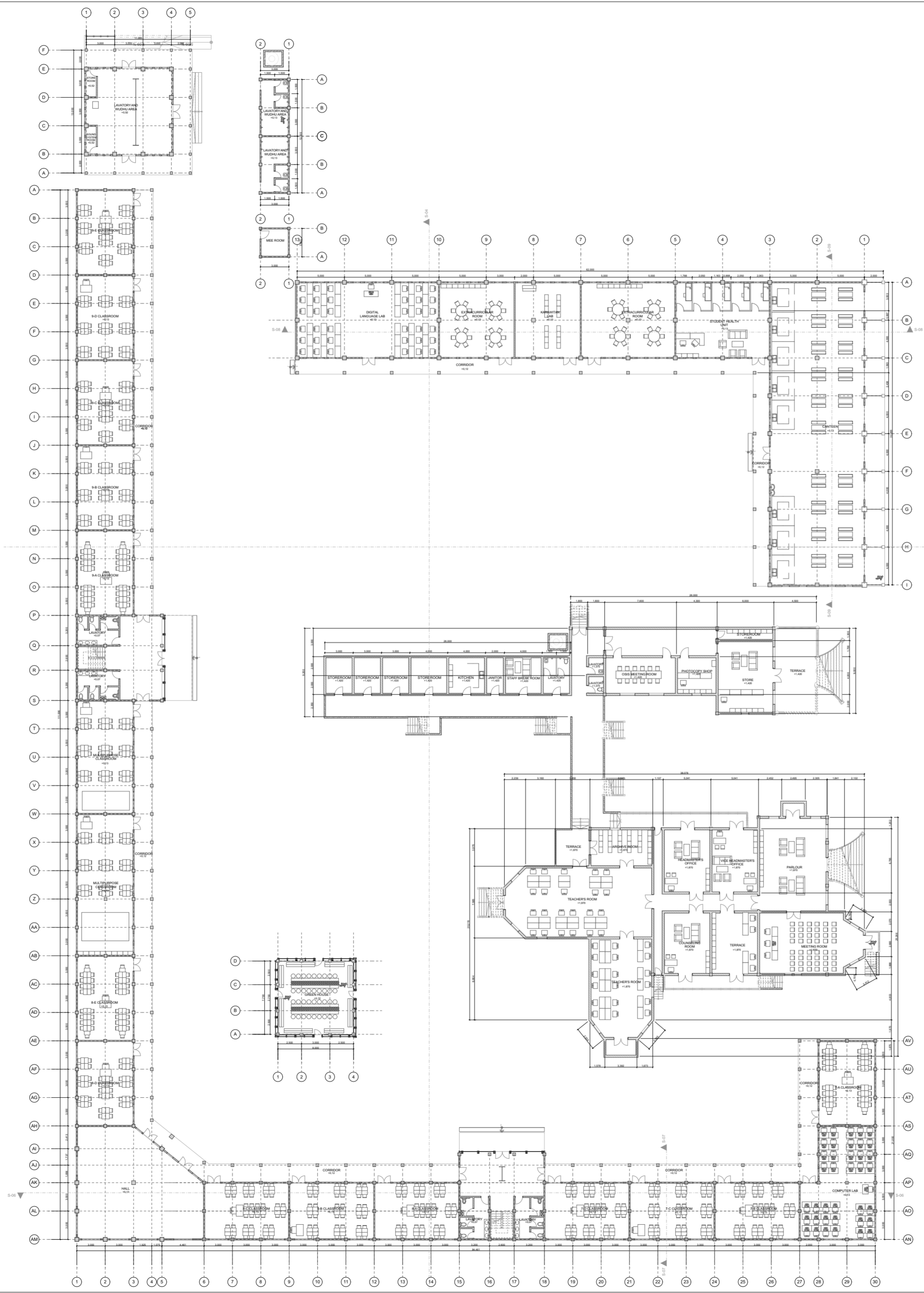

**BACHELOR FINAL PROJECT
STUDIO**

Department of Architecture
Faculty of Civil and Engineering and
Planning
UNIVERSITAS ISLAM INDONESIA

PROJECT NAME

Rancang Ulang Bangunan SMPN 1
Sleman Dengan Pendekatan Infill
Design

Redesign Building of Sleman State
Junior High School 1 With Infill Design
Approaches

PROJECT YEAR

2018

PROJECT ADDRESS

Jalan Bhayangkara No. 27, Jetis,
Caturharjo, Kecamatan Sleman,
Kabupaten Sleman, Daerah Istimewa
Yogyakarta 55515

STUDENT ID

Yasmine Satriani Hapsari
14512234

LECTURER

Dr.-Ing. Putu Ayu Pramanasari
Agustiananda, S.T., M.A.

DRAWING TITLE

DRAWING SCALE

1:350

NOTE

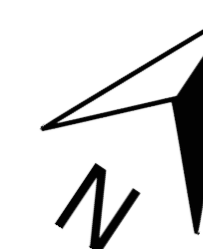

**BACHELOR FINAL PROJECT
STUDIO**

Department of Architecture
Faculty of Civil and Engineering and
Planning
UNIVERSITAS ISLAM INDONESIA

PROJECT NAME

Rancang Ulang Bangunan SMPN 1
Sleman Dengan Pendekatan Infill
Design

Redesign Building of Sleman State
Junior High School 1 With Infill Design
Approaches

PROJECT YEAR

2018

PROJECT ADDRESS

Jalan Bhayangkara No. 27, Jetis,
Caturharjo, Kecamatan Sleman,
Kabupaten Sleman, Daerah Istimewa
Yogyakarta 55515

STUDENT ID

Yasmine Satriani Hapsari
14512234

LECTURER

Dr.-Ing. Putu Ayu Pramanasari
Agustiananda, S.T., M.A.

DRAWING TITLE

DRAWING SCALE

1:350

NOTE

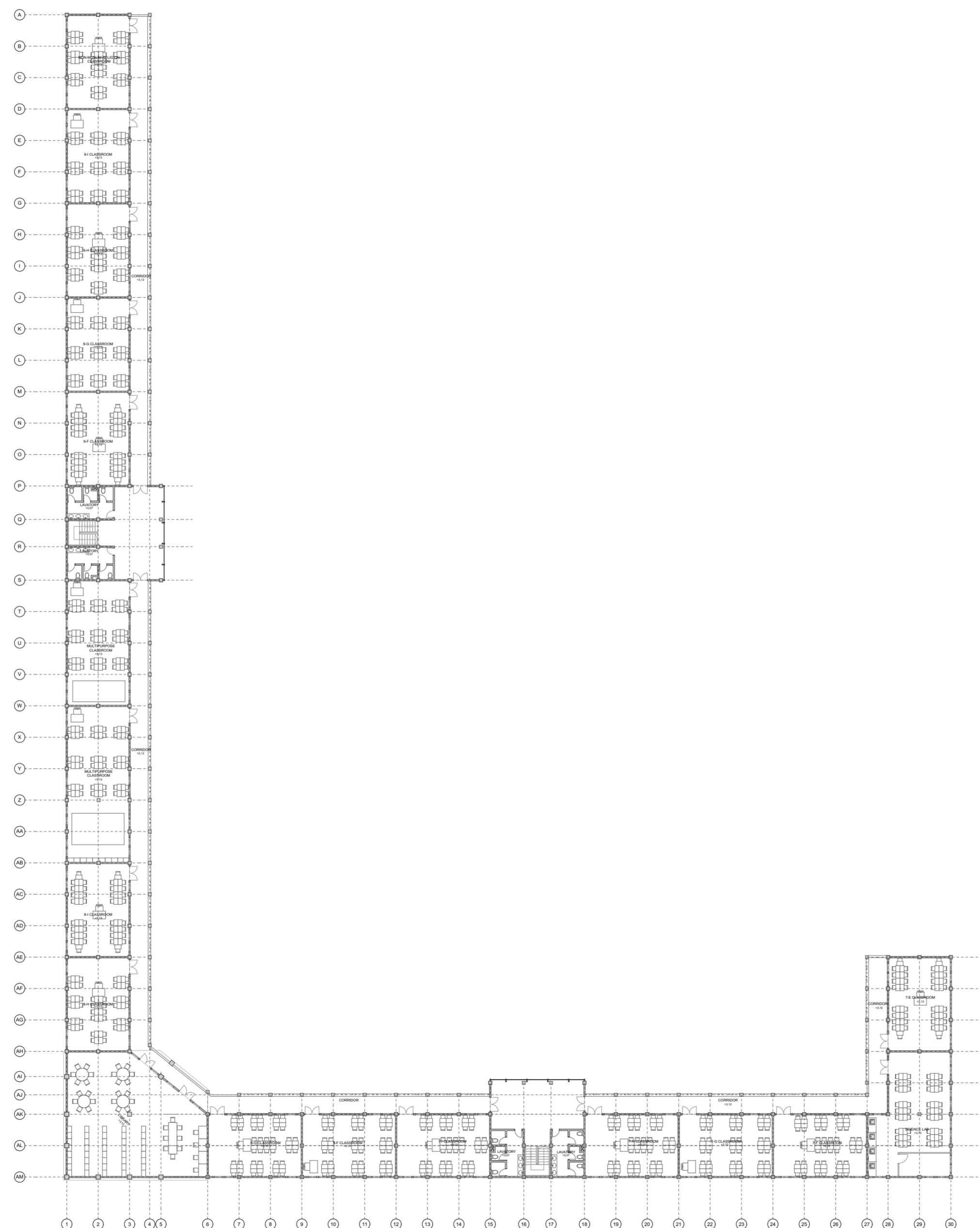

KEYPLAN

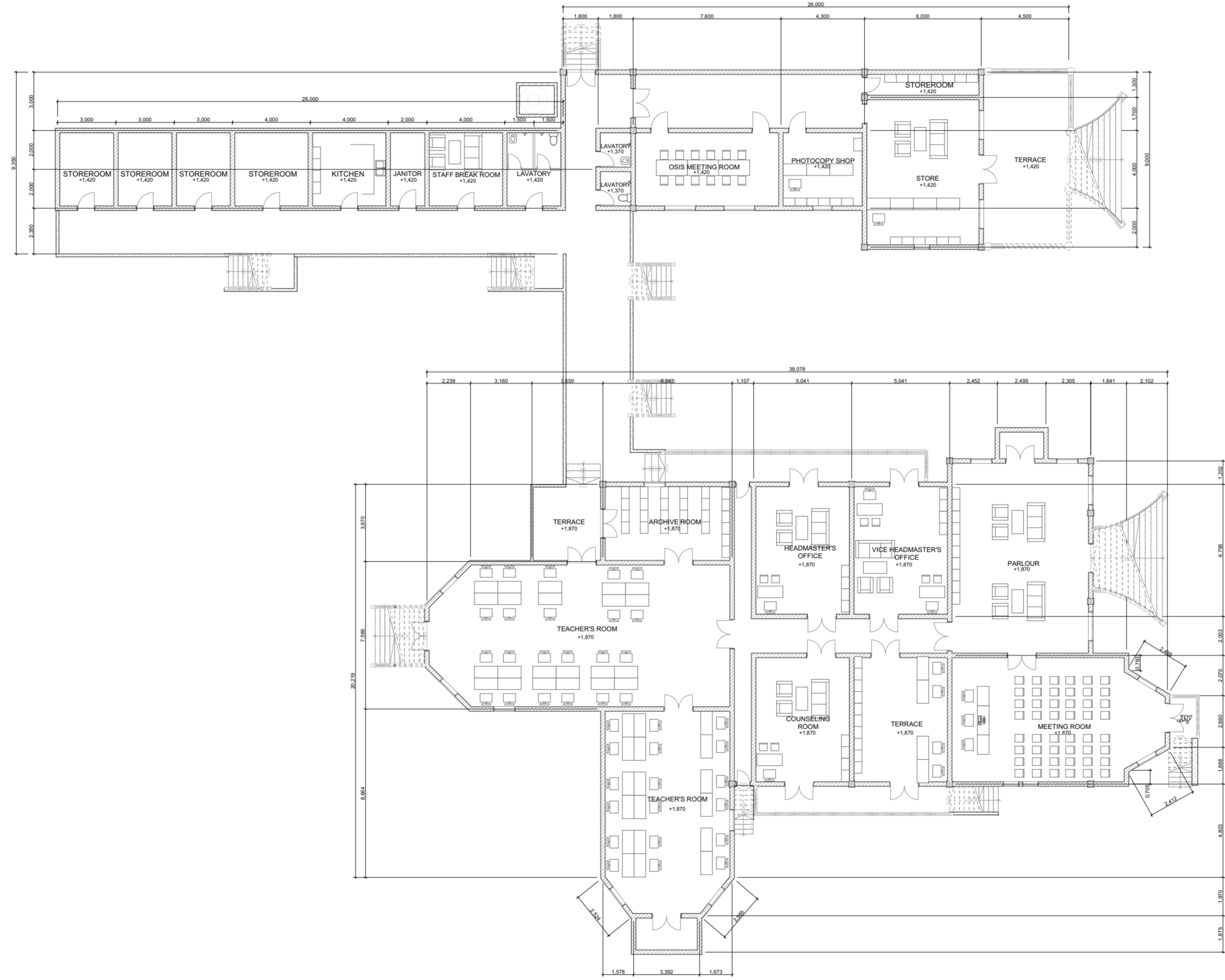
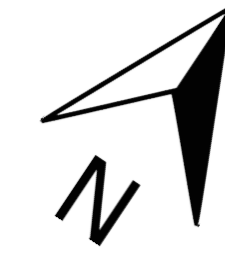
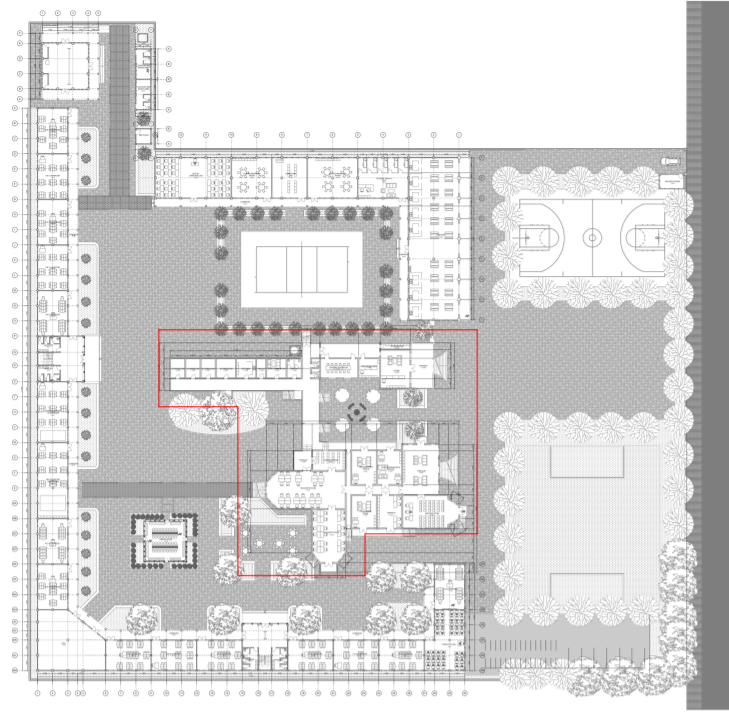

**BACHELOR FINAL PROJECT
STUDIO**

Department of Architecture
Faculty of Civil and Engineering and
Planning
UNIVERSITAS ISLAM INDONESIA

PROJECT NAME

Rancang Ulang Bangunan SMPN 1
Sleman Dengan Pendekatan Infill
Design

Redesign Building of Sleman State
Junior High School 1 With Infill Design
Approaches

PROJECT YEAR

2018

PROJECT ADDRESS

Jalan Bhayangkara No. 27, Jetis,
Caturharjo, Kecamatan Sleman,
Kabupaten Sleman, Daerah Istimewa
Yogyakarta 55515

STUDENT ID

Yasmine Satriani Hapsari
14512234

LECTURER

Dr.-Ing. Putu Ayu Pramanasari
Agustiananda, S.T., M.A.

DRAWING TITLE

**Denah Bangunan Cagar
Budaya I**

DRAWING SCALE

1:200

NOTE

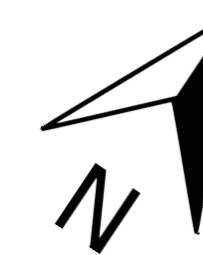
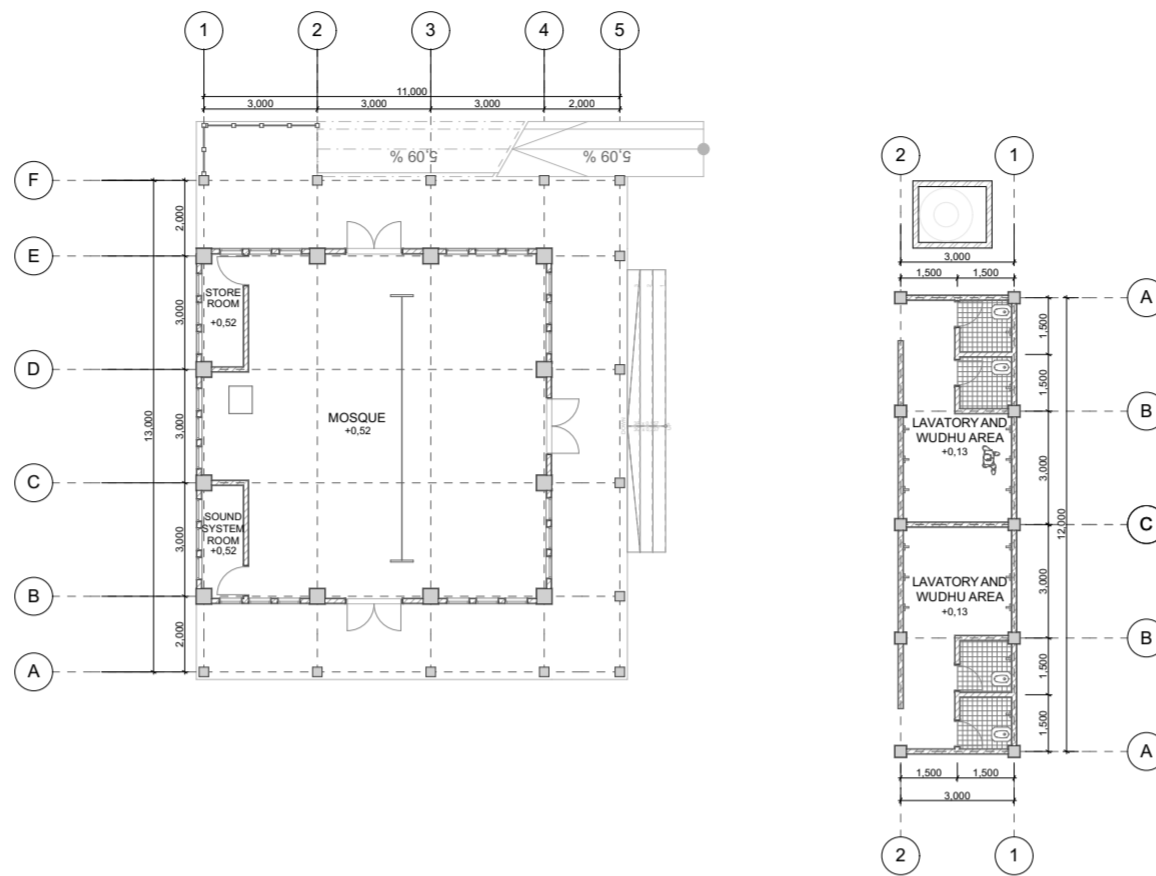
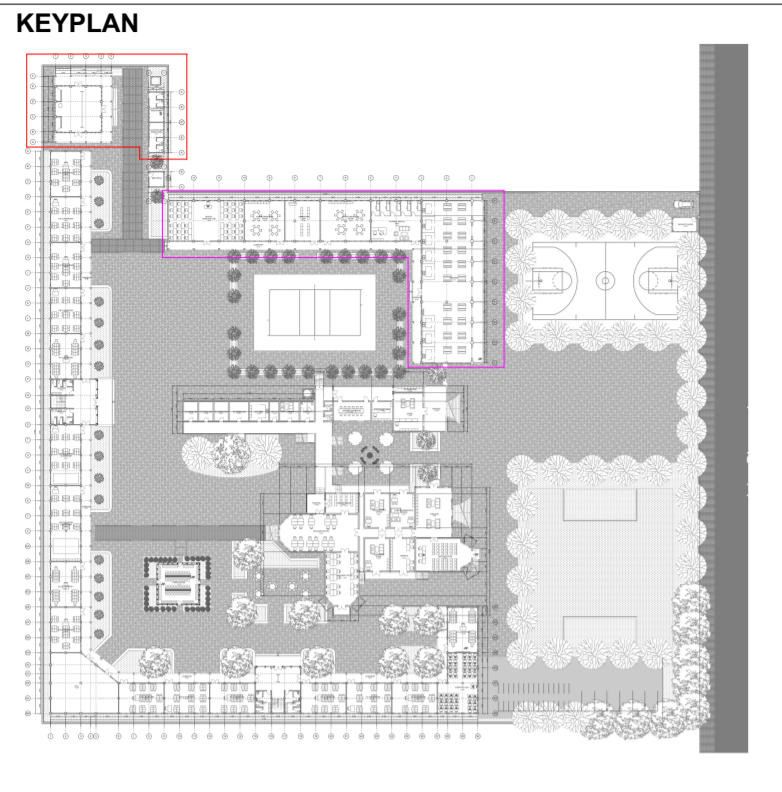

DP Denah Masjid 1:200

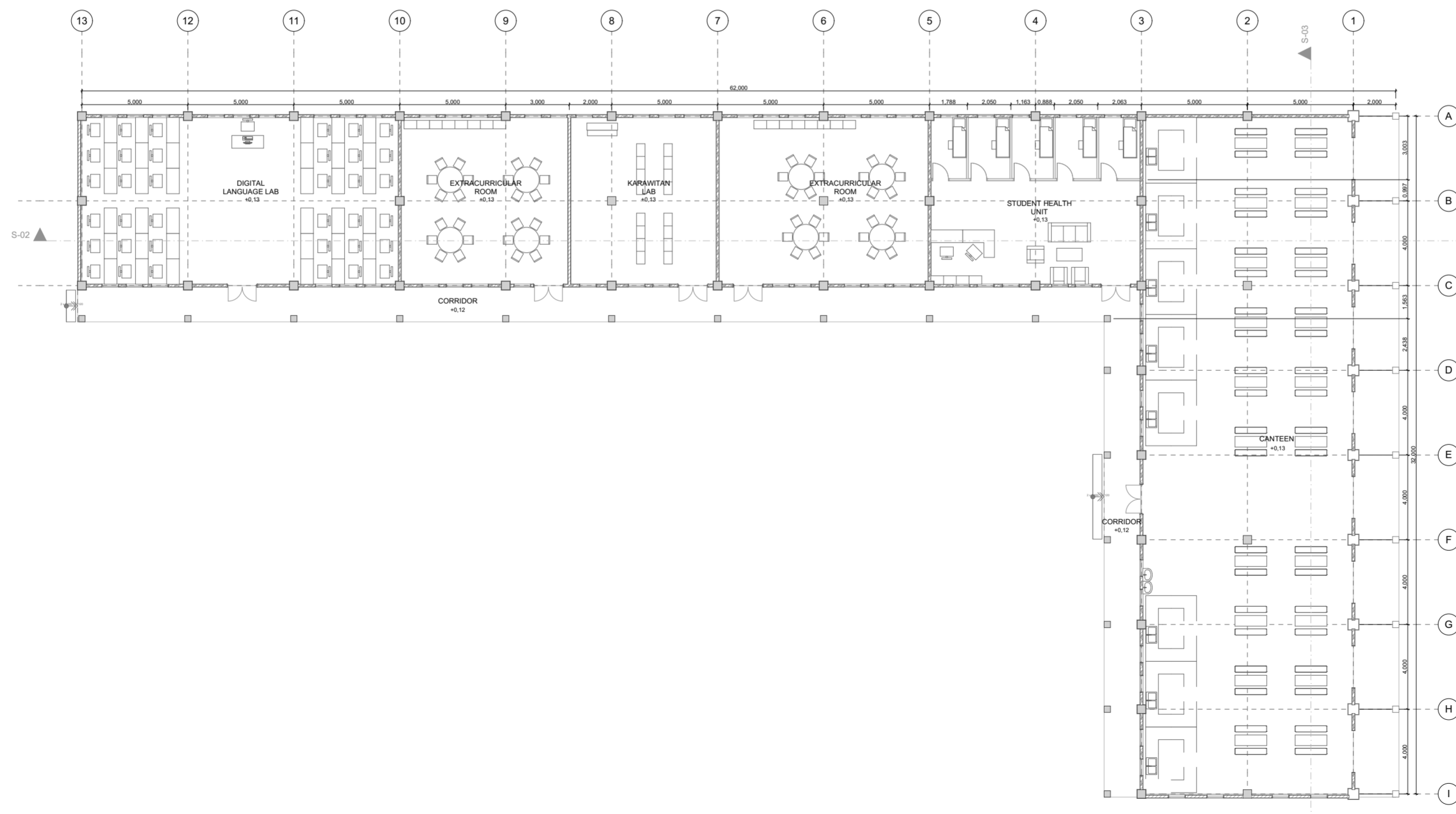

DP Denah Massa I 1:200



BACHELOR FINAL PROJECT
STUDIO

Department of Architecture
Faculty of Civil and Engineering and
Planning
UNIVERSITAS ISLAM INDONESIA

PROJECT NAME

Rancang Ulang Bangunan SMPN 1
Sleman Dengan Pendekatan Infill
Design

Redesign Building of Sleman State
Junior High School 1 With Infill Design
Approaches

PROJECT YEAR

2018

PROJECT ADDRESS

Jalan Bhayangkara No. 27, Jetis,
Caturharjo, Kecamatan Sleman,
Kabupaten Sleman, Daerah Istimewa
Yogyakarta 55515

STUDENT ID

Yasmine Satriani Hapsari
14512234

LECTURER

Dr.-Ing. Putu Ayu Pramanasari
Agustiananda, S.T., M.A.

DRAWING TITLE

1. Denah Masjid

2. Denah Massa I

DRAWING SCALE

1:200

NOTE

KEYPLAN

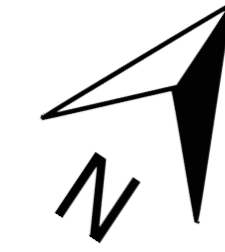
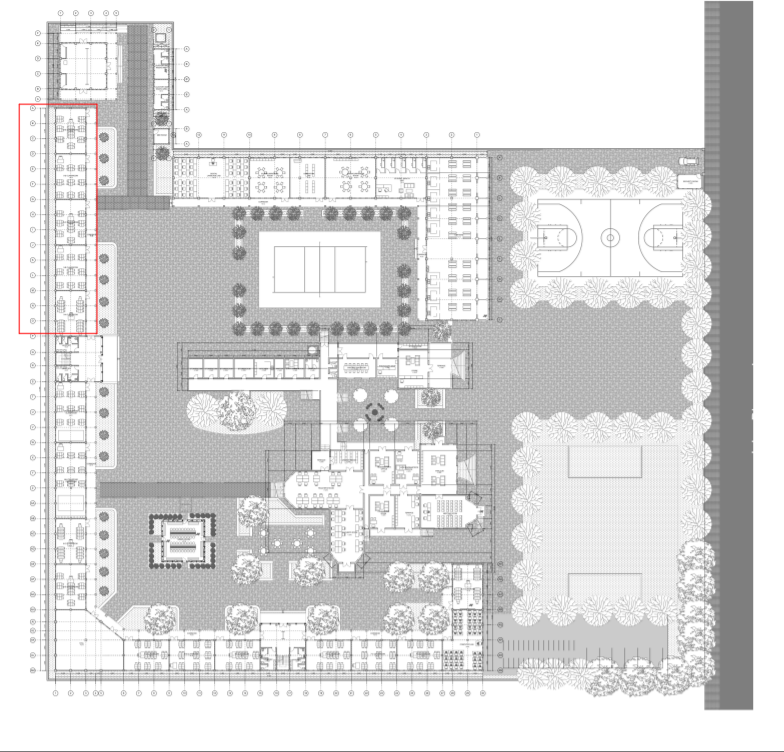

**BACHELOR FINAL PROJECT
STUDIO**

Department of Architecture
Faculty of Civil and Engineering and
Planning
UNIVERSITAS ISLAM INDONESIA

PROJECT NAME

Rancang Ulang Bangunan SMPN 1
Sleman Dengan Pendekatan Infill
Design

Redesign Building of Sleman State
Junior High School 1 With Infill Design
Approaches

PROJECT YEAR

2018

PROJECT ADDRESS

Jalan Bhayangkara No. 27, Jetis,
Caturharjo, Kecamatan Sleman,
Kabupaten Sleman, Daerah Istimewa
Yogyakarta 55515

STUDENT ID

Yasmine Satriani Hapsari
14512234

LECTURER

Dr.-Ing. Putu Ayu Pramanasari
Agustiananda, S.T., M.A.

DRAWING TITLE

Denah Massa II A

DRAWING SCALE

1:200

NOTE

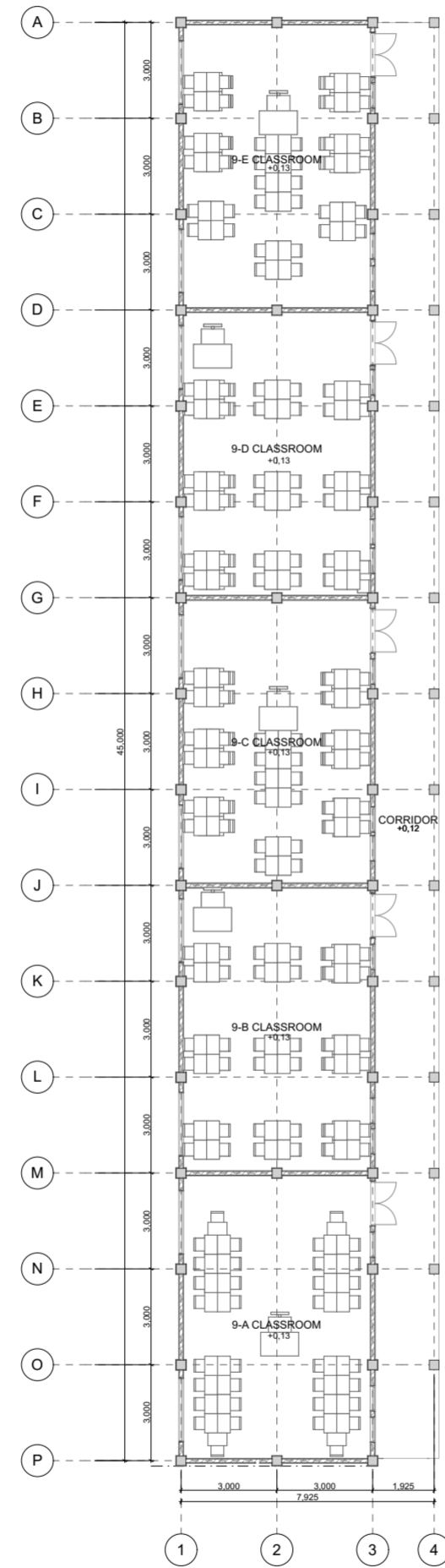

DP Denah Massa II A LT 1 1:200

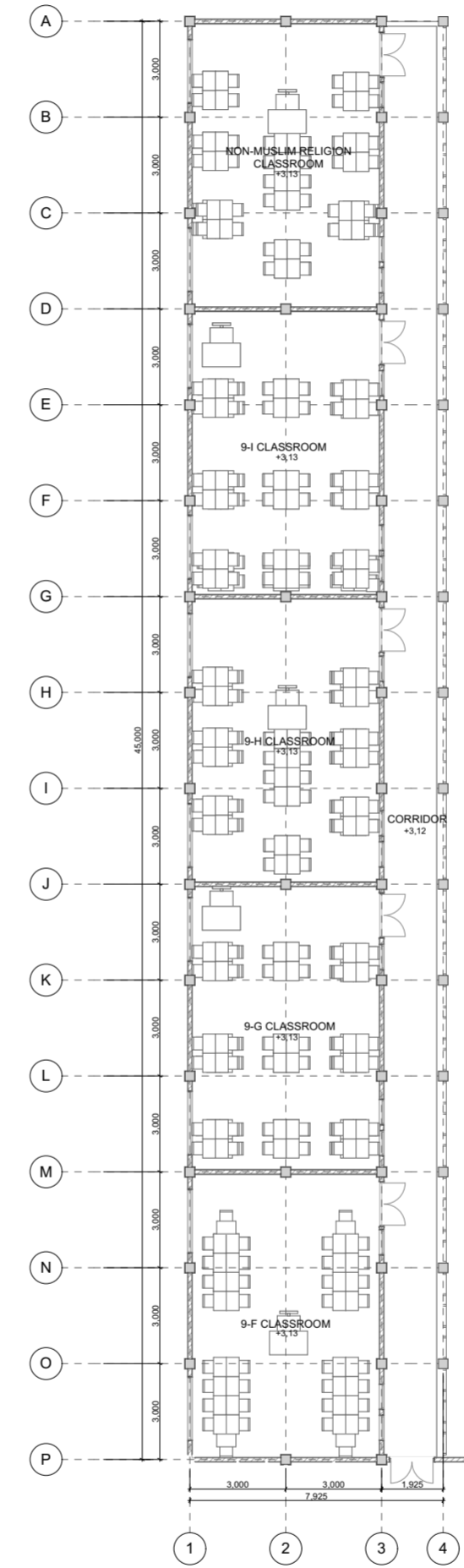

DP Denah Massa II A LT 2 1:200

KEYPLAN

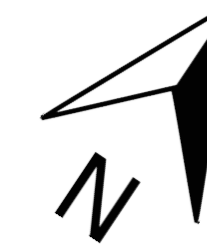
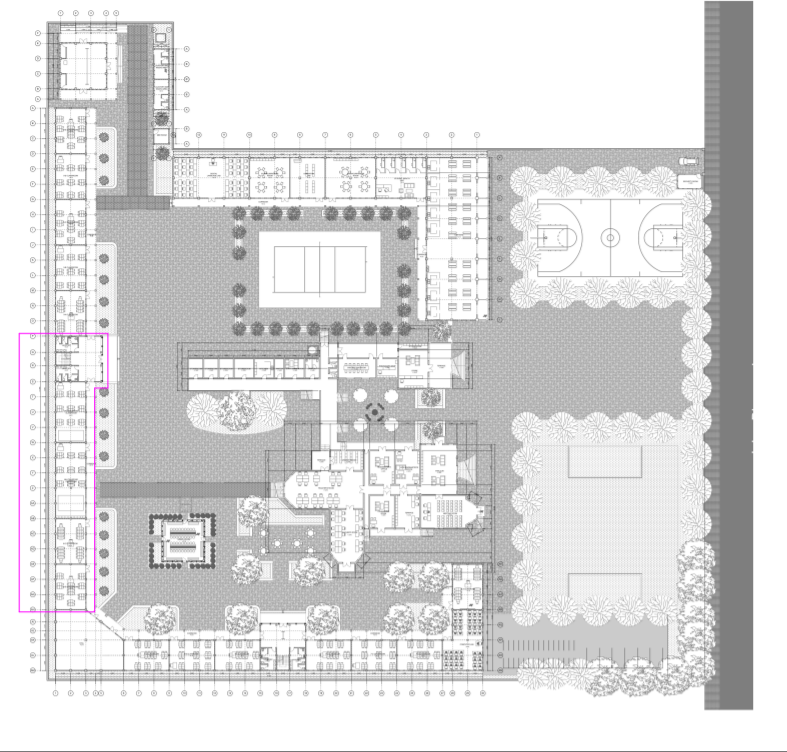

BACHELOR FINAL PROJECT
STUDIO

Department of Architecture
Faculty of Civil and Engineering and
Planning
UNIVERSITAS ISLAM INDONESIA

PROJECT NAME

Rancang Ulang Bangunan SMPN 1
Sleman Dengan Pendekatan Infill
Design

Redesign Building of Sleman State
Junior High School 1 With Infill Design
Approaches

PROJECT YEAR

2018

PROJECT ADDRESS

Jalan Bhayangkara No. 27, Jetis,
Caturharjo, Kecamatan Sleman,
Kabupaten Sleman, Daerah Istimewa
Yogyakarta 55515

STUDENT ID

Yasmine Satriani Hapsari
14512234

LECTURER

Dr.-Ing. Putu Ayu Pramanasari
Agustiananda, S.T., M.A.

DRAWING TITLE

Denah Massa II B

DRAWING SCALE

1:200

NOTE

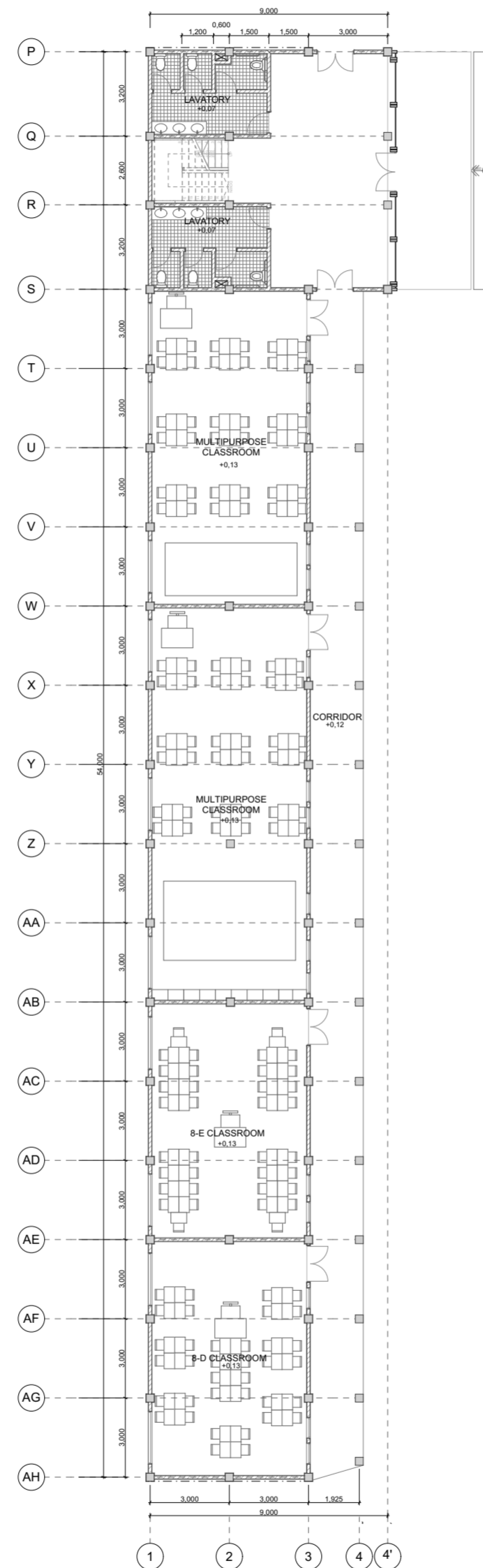

DP Denah Massa II B 1:200

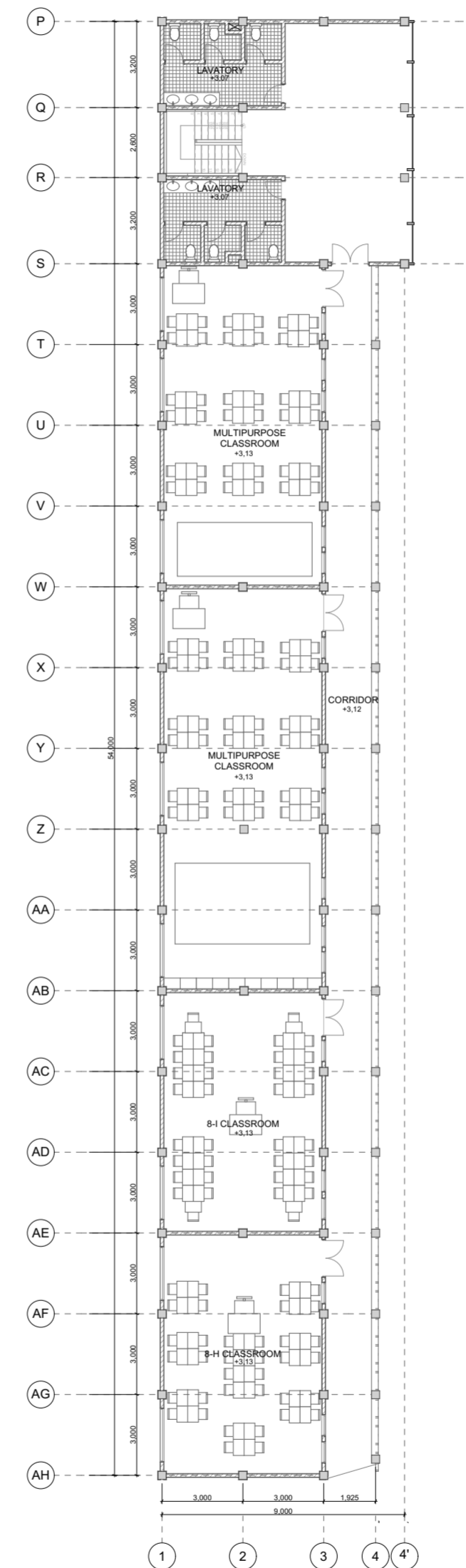

DP Denah Massa II B LT 2 1:200

KEYPLAN

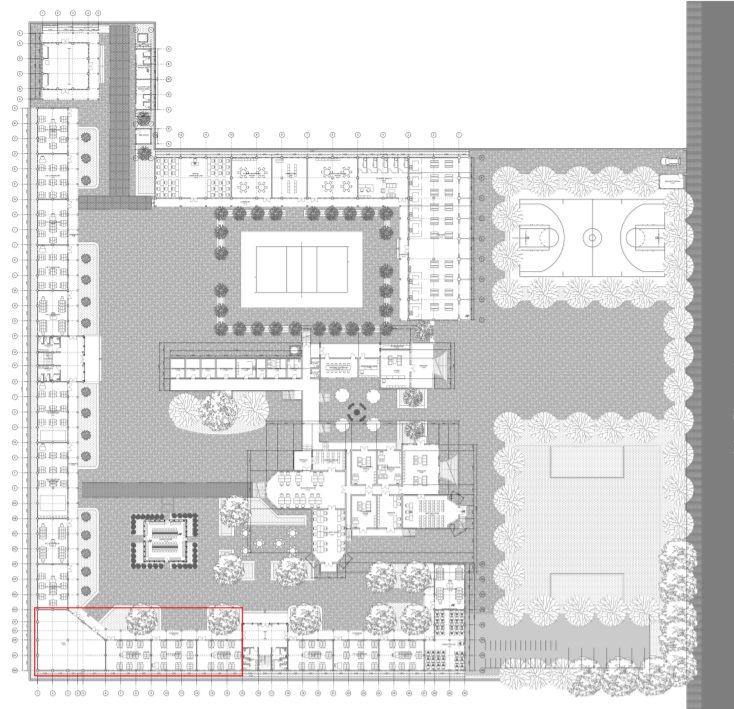

BACHELOR FINAL PROJECT
STUDIO

Department of Architecture
Faculty of Civil and Engineering and
Planning
UNIVERSITAS ISLAM INDONESIA

PROJECT NAME

Rancang Ulang Bangunan SMPN 1
Sleman Dengan Pendekatan Infill
Design

Redesign Building of Sleman State
Junior High School 1 With Infill Design
Approaches

PROJECT YEAR

2018

PROJECT ADDRESS

Jalan Bhayangkara No. 27, Jetis,
Caturharjo, Kecamatan Sleman,
Kabupaten Sleman, Daerah Istimewa
Yogyakarta 55515

STUDENT ID

Yasmine Satriani Hapsari
14512234

LECTURER

Dr.-Ing. Putu Ayu Pramanasari
Agustiananda, S.T., M.A.

DRAWING TITLE

Denah Massa II C

DRAWING SCALE

1:200

NOTE

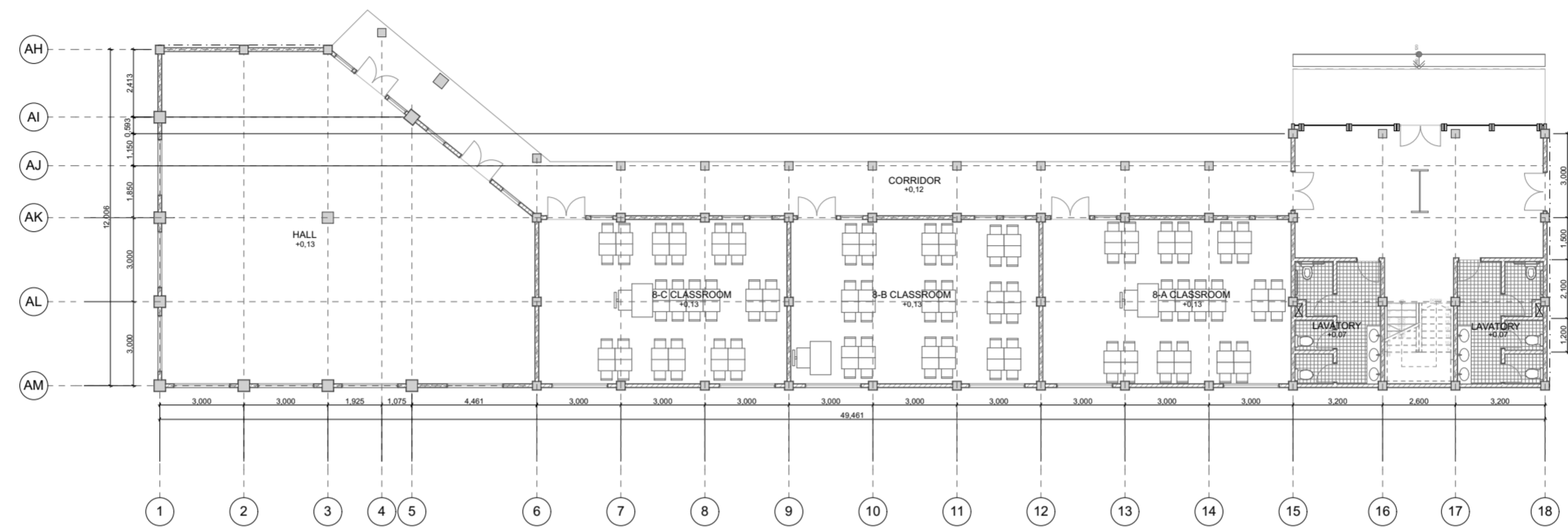

DP

Denah Massa II C

1:200

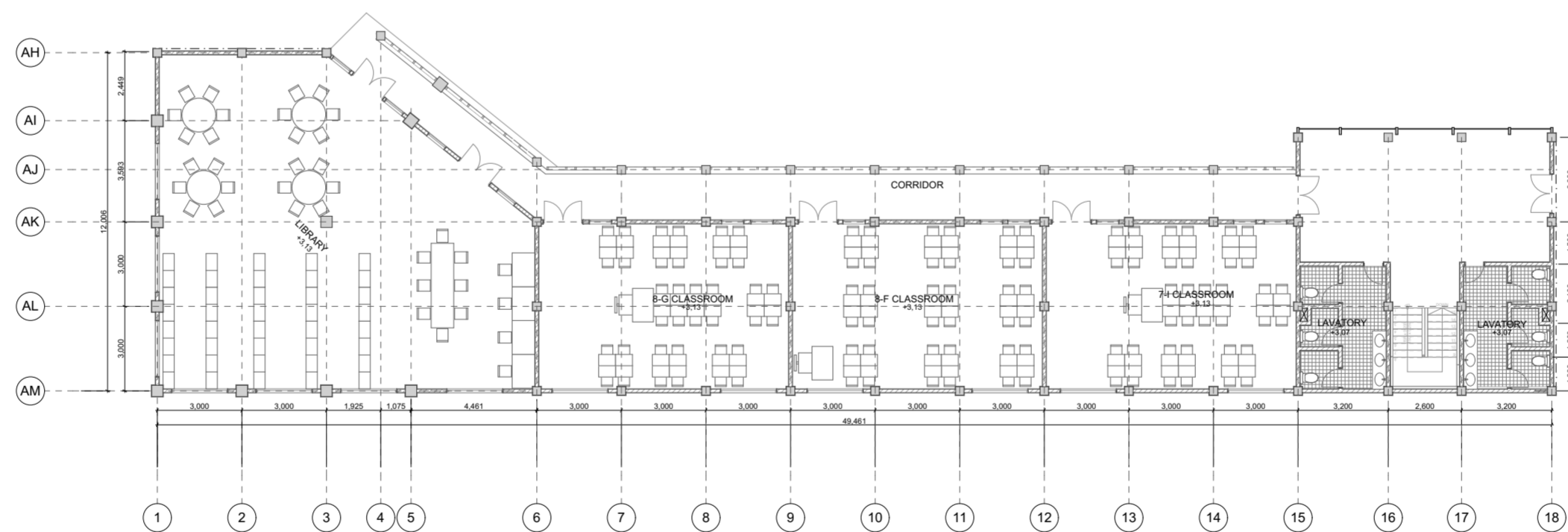

DP

Denah Massa II C LT 2

1:200

KEYPLAN

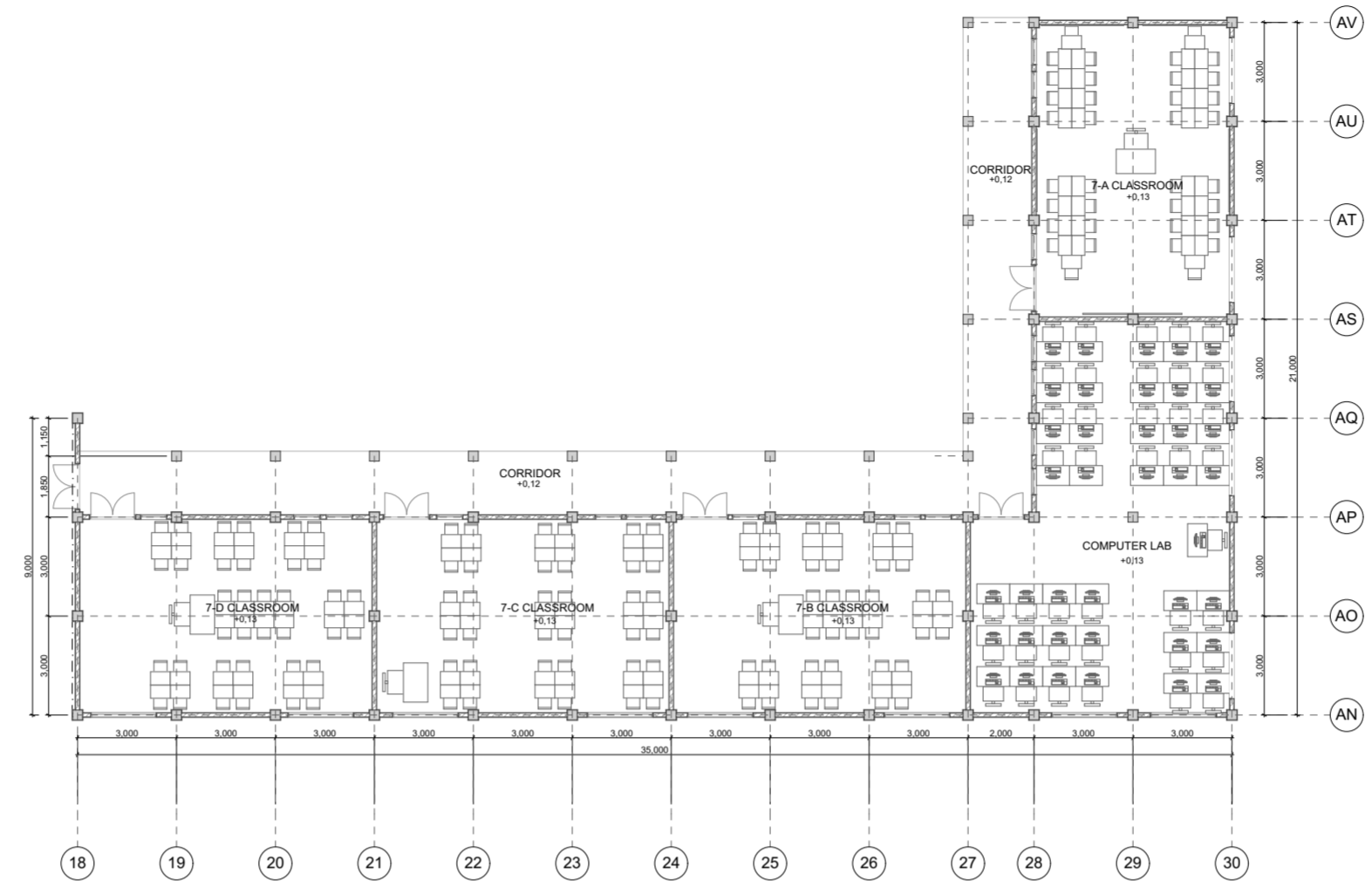
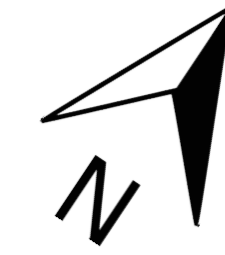
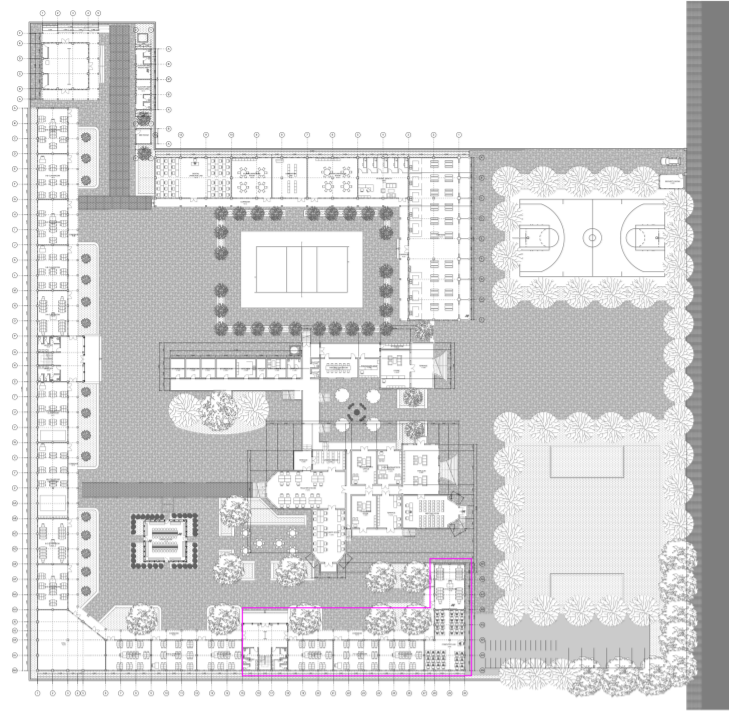

DP Denah Massa II D 1:200

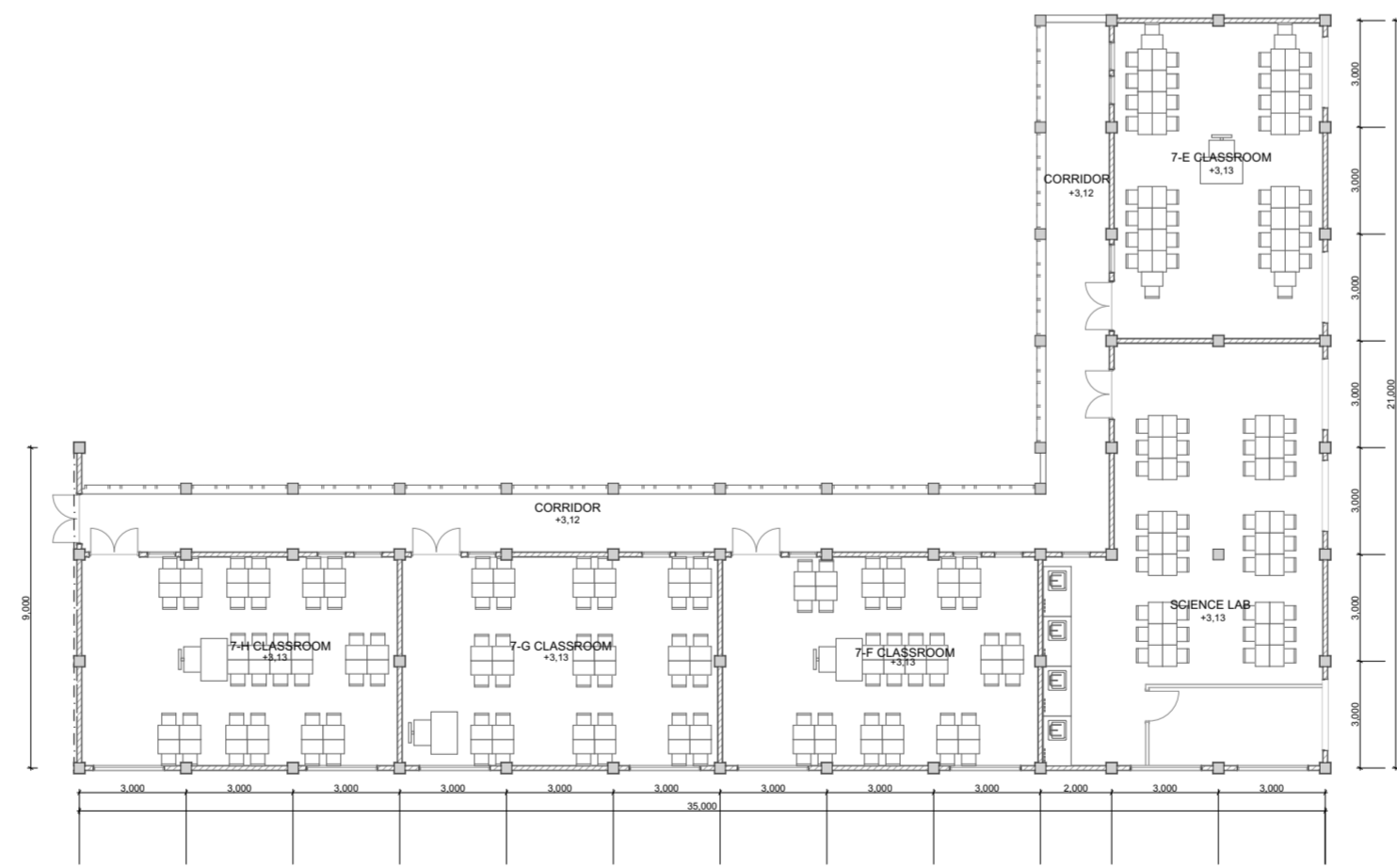

DP Denah Massa II D LT 2 1:200

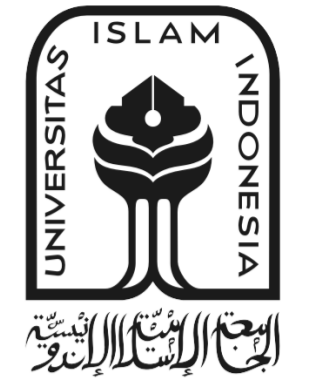

BACHELOR FINAL PROJECT STUDIO

Department of Architecture
Faculty of Civil and Engineering and Planning
UNIVERSITAS ISLAM INDONESIA

PROJECT NAME

Rancang Ulang Bangunan SMPN 1 Sleman Dengan Pendekatan Infill Design

Redesign Building of Sleman State Junior High School 1 With Infill Design Approaches

PROJECT YEAR

2018

PROJECT ADDRESS

Jalan Bhayangkara No. 27, Jetis, Caturharjo, Kecamatan Sleman, Kabupaten Sleman, Daerah Istimewa Yogyakarta 55515

STUDENT ID

Yasmine Satriani Hapsari
14512234

LECTURER

Dr.-Ing. Putu Ayu Pramanasari Agustiananda, S.T., M.A.

DRAWING TITLE

Denah Massa II D

DRAWING SCALE

1:200

NOTE

KEYPLAN

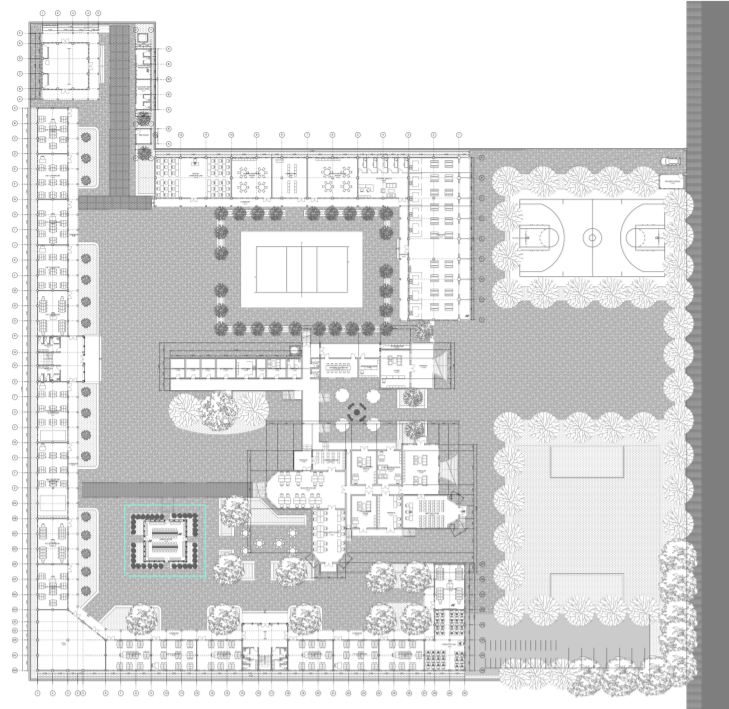

**BACHELOR FINAL PROJECT
STUDIO**

Department of Architecture
Faculty of Civil and Engineering and
Planning
UNIVERSITAS ISLAM INDONESIA

PROJECT NAME

Rancang Ulang Bangunan SMPN 1
Sleman Dengan Pendekatan Infill
Design

Redesign Building of Sleman State
Junior High School 1 With Infill Design
Approaches

PROJECT YEAR

2018

PROJECT ADDRESS

Jalan Bhayangkara No. 27, Jetis,
Caturharjo, Kecamatan Sleman,
Kabupaten Sleman, Daerah Istimewa
Yogyakarta 55515

STUDENT ID

Yasmine Satriani Hapsari
14512234

LECTURER

Dr.-Ing. Putu Ayu Pramanasari
Agustiananda, S.T., M.A.

DRAWING TITLE

Denah Green House

DRAWING SCALE

1:200

NOTE

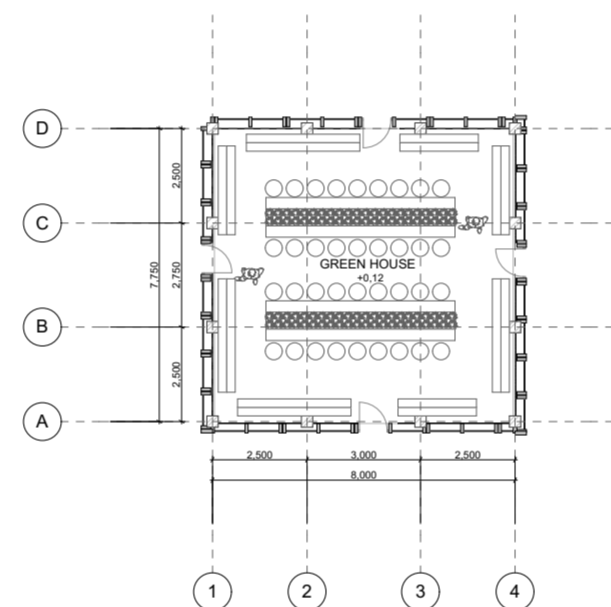

DP Denah Green House (1) 1:200



**BACHELOR FINAL PROJECT
STUDIO**

Departement of Architecture
Faculty of Civil and Engineering and
Planning
UNIVERSITAS ISLAM INDONESIA

PROJECT NAME

Rancang Ulang Bangunan SMPN 1
Sleman Dengan Pendekatan Infill
Design

Redesign Building of Sleman State
Junior High School 1 With Infill Design
Approaches

PROJECT YEAR

2018

PROJECT ADDRESS

Jalan Bhayangkara No. 27, Jetis,
Caturharjo, Kecamatan Sleman,
Kabupaten Sleman, Daerah Istimewa
Yogyakarta 55515

STUDENT ID

Yasmine Satriani Hapsari
14512234

LECTURER

Dr.-Ing. Putu Ayu Pramanasari
Agustiananda, S.T., M.A.

DRAWING TITLE

DRAWING SCALE

1:50

NOTE



E-08

Elevation

1:50



Interior Kelas

1:2,92



5

1:2,87



Masjid

1:2,60



**BACHELOR FINAL PROJECT
STUDIO**

Department of Architecture
Faculty of Civil and Engineering and
Planning
UNIVERSITAS ISLAM INDONESIA

PROJECT NAME

Rancang Ulang Bangunan SMPN 1
Sleman Dengan Pendekatan Infill
Design

Redesign Building of Sleman State
Junior High School 1 With Infill Design
Approaches

PROJECT YEAR

2018

PROJECT ADDRESS

Jalan Bhayangkara No. 27, Jetis,
Caturharjo, Kecamatan Sleman,
Kabupaten Sleman, Daerah Istimewa
Yogyakarta 55515

STUDENT ID

Yasmine Satriani Hapsari
14512234

LECTURER

Dr.-Ing. Putu Ayu Pramanasari
Agustiananda, S.T., M.A.

DRAWING TITLE

DRAWING SCALE

1:2,92, 1:2,87, 1:2,60

NOTE



Exterior 1

1:2,93



Exterior 2

1:2,94



Exterior 3

1:2,53



**BACHELOR FINAL PROJECT
STUDIO**

Department of Architecture
Faculty of Civil and Engineering and
Planning
UNIVERSITAS ISLAM INDONESIA

PROJECT NAME

Rancang Ulang Bangunan SMPN 1
Sleman Dengan Pendekatan Infill
Design

Redesign Building of Sleman State
Junior High School 1 With Infill Design
Approaches

PROJECT YEAR

2018

PROJECT ADDRESS

Jalan Bhayangkara No. 27, Jetis,
Caturharjo, Kecamatan Sleman,
Kabupaten Sleman, Daerah Istimewa
Yogyakarta 55515

STUDENT ID

Yasmine Satriani Hapsari
14512234

LECTURER

Dr.-Ing. Putu Ayu Pramanasari
Agustiananda, S.T., M.A.

DRAWING TITLE

DRAWING SCALE

1:2,93, 1:2,94, 1:2,53

NOTE



**BACHELOR FINAL PROJECT
STUDIO**

Department of Architecture
Faculty of Civil and Engineering and
Planning
UNIVERSITAS ISLAM INDONESIA

PROJECT NAME

Rancang Ulang Bangunan SMPN 1
Sleman Dengan Pendekatan Infill
Design

Redesign Building of Sleman State
Junior High School 1 With Infill Design
Approaches

PROJECT YEAR

2018

PROJECT ADDRESS

Jalan Bhayangkara No. 27, Jetis,
Caturharjo, Kecamatan Sleman,
Kabupaten Sleman, Daerah Istimewa
Yogyakarta 55515

STUDENT ID

Yasmine Satriani Hapsari
14512234

LECTURER

Dr.-Ing. Putu Ayu Pramanasari
Agustiananda, S.T., M.A.

DRAWING TITLE

Exterior

DRAWING SCALE

NOTE



**BACHELOR FINAL PROJECT
STUDIO**

Department of Architecture
Faculty of Civil and Engineering and
Planning
UNIVERSITAS ISLAM INDONESIA

PROJECT NAME

Rancang Ulang Bangunan SMPN 1
Sleman Dengan Pendekatan Infill
Design

Redesign Building of Sleman State
Junior High School 1 With Infill Design
Approaches

PROJECT YEAR

2018

PROJECT ADDRESS

Jalan Bhayangkara No. 27, Jetis,
Caturharjo, Kecamatan Sleman,
Kabupaten Sleman, Daerah Istimewa
Yogyakarta 55515

STUDENT ID

Yasmine Satriani Hapsari
14512234

LECTURER

Dr.-Ing. Putu Ayu Pramanasari
Agustiananda, S.T., M.A.

DRAWING TITLE

Interior

DRAWING SCALE

NOTE

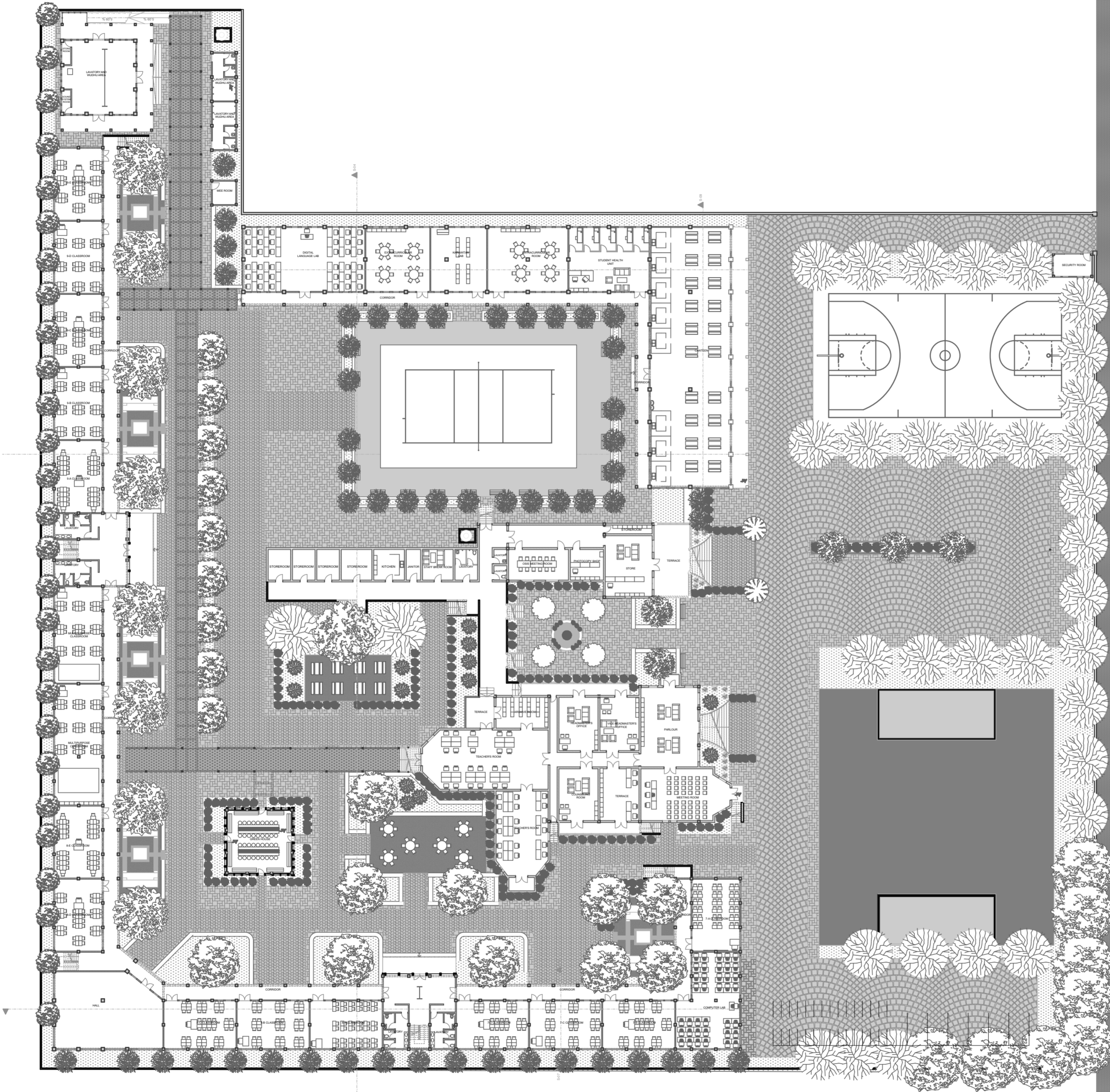

Jalan Bhayangkara

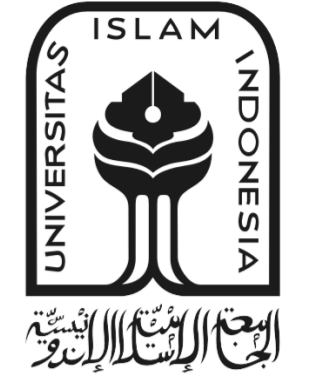

BACHELOR FINAL PROJECT STUDIO
Department of Architecture Faculty of Civil and Engineering and Planning UNIVERSITAS ISLAM INDONESIA
PROJECT NAME
Rancang Ulang Bangunan SMPN 1 Sleman Dengan Pendekatan Infill Design Redesign Building of Sleman State Junior High School 1 With Infill Design Approaches
PROJECT YEAR
2018
PROJECT ADDRESS
Jalan Bhayangkara No. 27, Jetis, Caturharjo, Kecamatan Sleman, Kabupaten Sleman, Daerah Istimewa Yogyakarta 55515
STUDENT ID
Yasmine Satriani Hapsari 14512234
LECTURER
Dr.-Ing. Putu Ayu Pramanasari Agustiananda, S.T., M.A.
DRAWING TITLE
Siteplan
DRAWING SCALE
1:400
NOTE



**BACHELOR FINAL PROJECT
STUDIO**

Department of Architecture
Faculty of Civil and Engineering and
Planning
UNIVERSITAS ISLAM INDONESIA

PROJECT NAME

Rancang Ulang Bangunan SMPN 1
Sleman Dengan Pendekatan Infill
Design

Redesign Building of Sleman State
Junior High School 1 With Infill Design
Approaches

PROJECT YEAR

2018

PROJECT ADDRESS

Jalan Bhayangkara No. 27, Jetis,
Caturharjo, Kecamatan Sleman,
Kabupaten Sleman, Daerah Istimewa
Yogyakarta 55515

STUDENT ID

Yasmine Satriani Hapsari
14512234

LECTURER

Dr.-Ing. Putu Ayu Pramanasari
Agustiananda, S.T., M.A.

DRAWING TITLE

Interior

DRAWING SCALE

1:5,11

NOTE

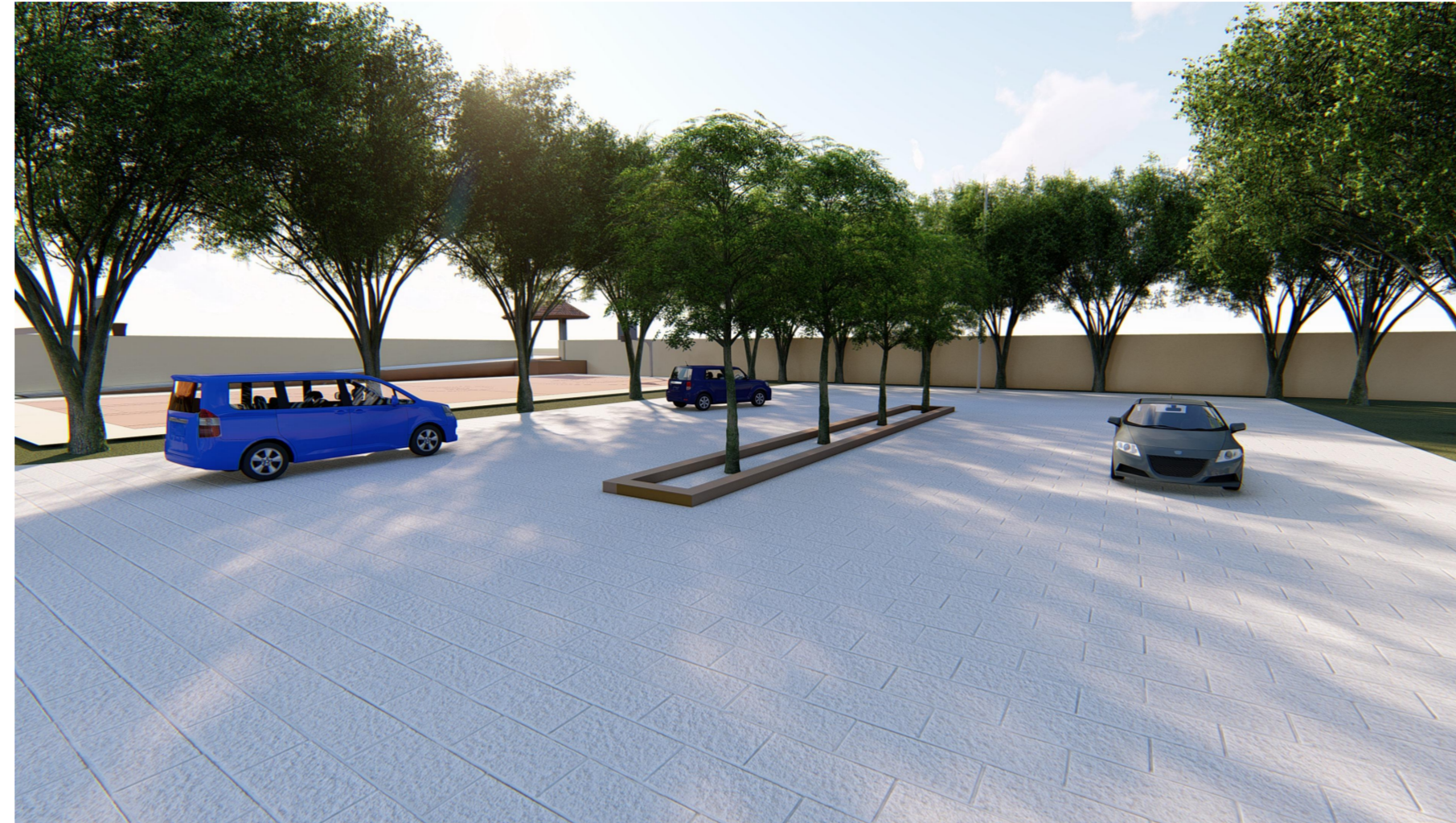

**BACHELOR FINAL PROJECT
STUDIO**

Department of Architecture
Faculty of Civil and Engineering and
Planning
UNIVERSITAS ISLAM INDONESIA

PROJECT NAME

Rancang Ulang Bangunan SMPN 1
Sleman Dengan Pendekatan Infill
Design

Redesign Building of Sleman State
Junior High School 1 With Infill Design
Approaches

PROJECT YEAR

2018

PROJECT ADDRESS

Jalan Bhayangkara No. 27, Jetis,
Caturharjo, Kecamatan Sleman,
Kabupaten Sleman, Daerah Istimewa
Yogyakarta 55515

STUDENT ID

Yasmine Satriani Hapsari
14512234

LECTURER

Dr.-Ing. Putu Ayu Pramanasari
Agustiananda, S.T., M.A.

DRAWING TITLE

Exterior

DRAWING SCALE

NOTE