

DESIGN VISUALISATION



APPROVAL  
 Dr.-Ing Putu Ayu Pramanasari A., S.T., M.A.

|  |  |
|--|--|
|  |  |
|  |  |
|  |  |
|  |  |

PROJECT  
 Yogyakarta Batik Visitor Center  
 Jl. Panembahan, Kraton,  
 Yogyakarta

BACHELOR  
 FINAL PROJECT

INSTITUTION  
 DEPARTMENT OF ARCHITECTURE  
 FACULTY OF CIVIL ENGINEERING  
 AND PLANNING  
 ISLAMIC UNIVERSITY OF INDONESIA

|                       |                |
|-----------------------|----------------|
| NAME                  | STUDENT NUMBER |
| KARTIKYA ISHLAH UTAMI | 14512160       |

DRAWING TITLE      JUDUL GAMBAR

PERSPECTIVE  
 EXTERIOR

DRAWING BY      KARTIKYA ISHLAH U.

STATUS      FOR ARCHITECTURAL

|       |           |          |
|-------|-----------|----------|
| SCALE | @A2 1:100 | FILE NO. |
|       | @A3 1:200 | FILE NO. |

|  | NAME | SIGN. | DATE |
|--|------|-------|------|
|--|------|-------|------|

|          |     |  |  |
|----------|-----|--|--|
| DRAWN BY | KIU |  |  |
|----------|-----|--|--|

|            |     |  |  |
|------------|-----|--|--|
| CHECKED BY | KIU |  |  |
|------------|-----|--|--|

Reviewed & Approved by

DRAWING NO.

|  | PAGE | QUANTITY OF PAGE |
|--|------|------------------|
|  |      |                  |



APPROVAL  
 Dr.-Ing Putu Ayu Pramasari A., S.T., M.A.

|  |  |
|--|--|
|  |  |
|  |  |
|  |  |
|  |  |

|   |                           |
|---|---------------------------|
| PROJECT<br>Yogyakarta Batik Visitor Center<br>Jl. Panembahan, Kraton,<br>Yogyakarta | BACHELOR<br>FINAL PROJECT |
|---|---------------------------|

|  |  |
|--|--|
| INSTITUTION<br>DEPARTMENT OF ARCHITECTURE<br>FACULTY OF CIVIL ENGINEERING<br>AND PLANNING<br>ISLAMIC UNIVERSITY OF INDONESIA |  |
|--|--|

|                               |                            |
|-------------------------------|----------------------------|
| NAME<br>KARTIKYA ISHLAH UTAMI | STUDENT NUMBER<br>14512160 |
|-------------------------------|----------------------------|

DRAWING TITLE      JUDUL GAMBAR

PERSPECTIVE  
EXTERIOR

DRAWING BY      KARTIKYA ISHLAH U.

STATUS      FOR ARCHITECTURAL

|       |           |          |
|-------|-----------|----------|
| SCALE | @A2 1:100 | FILE NO. |
|       | @A3 1:200 | FILE NO. |

|            | NAME | SIGN. | DATE |
|------------|------|-------|------|
| DRAWN BY   | KIU  |       |      |
| CHECKED BY | KIU  |       |      |

Reviewed & Approved by

DRAWING NO.

|  | PAGE | QUANTITY OF PAGE |
|--|------|------------------|
|  |      |                  |



WEST ELEVATION



EAST ELEVATION



NORTH ELEVATION



SOUTH ELEVATION

APPROVAL

Dr.-Ing Putu Ayu Pramanasari A., S.T., M.A.

|  |  |
|--|--|
|  |  |
|  |  |
|  |  |
|  |  |

|  |                        |
|--|------------------------|
| PROJECT  | BACHELOR FINAL PROJECT |
| Yogyakarta Batik Visitor Center<br>Jl. Panembahan, Kraton,<br>Yogyakarta |                        |

|   |  |
|---|--|
| INSTITUTION   |  |
| DEPARTMENT OF ARCHITECTURE<br>FACULTY OF CIVIL ENGINEERING<br>AND PLANNING<br>ISLAMIC UNIVERSITY OF INDONESIA |  |

|                       |                |
|-----------------------|----------------|
| NAME                  | STUDENT NUMBER |
| KARTIKYA ISHLAH UTAMI | 14512160       |

|               |              |
|---------------|--------------|
| DRAWING TITLE | JUDUL GAMBAR |
|---------------|--------------|

|           |  |
|-----------|--|
| ELEVATION |  |
|-----------|--|

|            |                    |
|------------|--------------------|
| DRAWING BY | KARTIKYA ISHLAH U. |
|------------|--------------------|

|        |                   |
|--------|-------------------|
| STATUS | FOR ARCHITECTURAL |
|--------|-------------------|

|       |           |          |
|-------|-----------|----------|
| SCALE | @A2 1:100 | FILE NO. |
|       | @A3 1:200 | FILE NO. |

|  |      |       |      |
|--|------|-------|------|
|  | NAME | SIGN. | DATE |
|--|------|-------|------|

|          |     |  |  |
|----------|-----|--|--|
| DRAWN BY | KIU |  |  |
|----------|-----|--|--|

|            |     |  |  |
|------------|-----|--|--|
| CHECKED BY | KIU |  |  |
|------------|-----|--|--|

Reviewed & Approved by

DRAWING NO.

|  |      |                  |
|--|------|------------------|
|  | PAGE | QUANTITY OF PAGE |
|  |      |                  |



FRONT AREA, OLD AND NEW BUILDING



OPEN AREA, BETWEEN OLD BATIK INDUSTRY AND GALLERY



CONNECTING CORRIDOR

APPROVAL

Dr.-Ing Putu Ayu Pramanasari A., S.T., M.A.

|  |  |
|--|--|
|  |  |
|  |  |
|  |  |
|  |  |

|   |                           |
|---|---------------------------|
| PROJECT<br>Yogyakarta Batik Visitor Center<br>Jl. Panembahan, Kraton,<br>Yogyakarta | BACHELOR<br>FINAL PROJECT |
|---|---------------------------|

|  |  |
|--|--|
| INSTITUTION<br>DEPARTMENT OF ARCHITECTURE<br>FACULTY OF CIVIL ENGINEERING<br>AND PLANNING<br>ISLAMIC UNIVERSITY OF INDONESIA |  |
|--|--|

|                               |                            |
|-------------------------------|----------------------------|
| NAME<br>KARTIKYA ISHLAH UTAMI | STUDENT NUMBER<br>14512160 |
|-------------------------------|----------------------------|

|               |              |
|---------------|--------------|
| DRAWING TITLE | JUDUL GAMBAR |
|---------------|--------------|

INFILL DESIGN AND ADAPTIVE REUSE

|            |                    |
|------------|--------------------|
| DRAWING BY | KARTIKYA ISHLAH U. |
|------------|--------------------|

STATUS FOR ARCHITECTURAL

|       |           |          |
|-------|-----------|----------|
| SCALE | @A2 1:100 | FILE NO. |
|       | @A3 1:200 | FILE NO. |

|            | NAME | SIGN. | DATE |
|------------|------|-------|------|
| DRAWN BY   | KIU  |       |      |
| CHECKED BY | KIU  |       |      |

Reviewed & Approved by

DRAWING NO.

|  | PAGE | QUANTITY OF PAGE |
|--|------|------------------|
|  |      |                  |



APPROVAL  
Dr.-Ing Putu Ayu Pramanasari A., S.T., M.A.

|  |  |
|--|--|
|  |  |
|  |  |
|  |  |
|  |  |

PROJECT  
Yogyakarta Batik Visitor Center  
Jl. Panembahan, Kraton,  
Yogyakarta

BACHELOR  
FINAL PROJECT

INSTITUTION  
DEPARTMENT OF ARCHITECTURE  
FACULTY OF CIVIL ENGINEERING  
AND PLANNING  
ISLAMIC UNIVERSITY OF INDONESIA

|                       |                |
|-----------------------|----------------|
| NAME                  | STUDENT NUMBER |
| KARTIKYA ISHLAH UTAMI | 14512160       |

DRAWING TITLE      JUDUL GAMBAR

INFILL DESIGN AND ADAPTIVE REUSE  
LANDSCAPE

DRAWING BY      KARTIKYA ISHLAH U.

STATUS      FOR ARCHITECTURAL

|       |           |          |
|-------|-----------|----------|
| SCALE | @A2 1:100 | FILE NO. |
|       | @A3 1:200 | FILE NO. |

|            | NAME | SIGN. | DATE |
|------------|------|-------|------|
| DRAWN BY   | KIU  |       |      |
| CHECKED BY | KIU  |       |      |

Reviewed & Approved by

DRAWING NO.

|  |      |                  |
|--|------|------------------|
|  | PAGE | QUANTITY OF PAGE |
|  |      |                  |



LOBBY (SECTION)



GALLERY (PERSPECTIVE)

APPROVAL  
Dr.-Ing Putu Ayu Pramanasari A., S.T., M.A.

|  |  |
|--|--|
|  |  |
|  |  |
|  |  |
|  |  |
|  |  |

PROJECT  
Yogyakarta Batik Visitor Center  
Jl. Panembahan, Kraton,  
Yogyakarta

BACHELOR  
FINAL PROJECT

INSTITUTION  
DEPARTMENT OF ARCHITECTURE  
FACULTY OF CIVIL ENGINEERING  
AND PLANNING  
ISLAMIC UNIVERSITY OF INDONESIA

|                       |                |
|-----------------------|----------------|
| NAME                  | STUDENT NUMBER |
| KARTIKYA ISHLAH UTAMI | 14512160       |

DRAWING TITLE      JUDUL GAMBAR

LOBBY AND GALLERY

DRAWING BY      KARTIKYA ISHLAH U.

STATUS      FOR ARCHITECTURAL

|       |           |          |
|-------|-----------|----------|
| SCALE | @A2 1:100 | FILE NO. |
|       | @A3 1:200 | FILE NO. |

|            | NAME | SIGN. | DATE |
|------------|------|-------|------|
| DRAWN BY   | KIU  |       |      |
| CHECKED BY | KIU  |       |      |

Reviewed & Approved by

DRAWING NO.

|  | PAGE | QUANTITY OF PAGE |
|--|------|------------------|
|  |      |                  |



APPROVAL

Dr.-Ing Putu Ayu Pramanasari A., S.T., M.A.

PROJECT

Yogyakarta Batik Visitor Center  
Jl. Panembahan, Kraton,  
Yogyakarta

BACHELOR  
FINAL PROJECT

INSTITUTION

DEPARTMENT OF ARCHITECTURE  
FACULTY OF CIVIL ENGINEERING  
AND PLANNING  
ISLAMIC UNIVERSITY OF INDONESIA

NAME STUDENT NUMBER

KARTIKYA ISHLAH UTAMI 14512160

DRAWING TITLE JUDUL GAMBAR

BATIK INDUSTRY  
ALTERNATIVE DESIGN 1

DRAWING BY KARTIKYA ISHLAH U.

STATUS FOR ARCHITECTURAL

SCALE @A2 1:100 FILE NO.  
@A3 1:200 FILE NO.

|            | NAME | SIGN. | DATE |
|------------|------|-------|------|
| DRAWN BY   | KIU  |       |      |
| CHECKED BY | KIU  |       |      |

Reviewed & Approved by

DRAWING NO.

|  | PAGE | QUANTITY OF PAGE |
|--|------|------------------|
|  |      |                  |





APPROVAL  
 Dr.-Ing Putu Ayu Pramanasari A., S.T., M.A.

|  |  |
|--|--|
|  |  |
|  |  |
|  |  |
|  |  |

PROJECT  
 Yogyakarta Batik Visitor Center  
 Jl. Panembahan, Kraton,  
 Yogyakarta

BACHELOR  
 FINAL PROJECT

INSTITUTION  
 DEPARTMENT OF ARCHITECTURE  
 FACULTY OF CIVIL ENGINEERING  
 AND PLANNING  
 ISLAMIC UNIVERSITY OF INDONESIA

NAME STUDENT NUMBER  
 KARTIKYA ISHLAH UTAMI 14512160

DRAWING TITLE JUDUL GAMBAR

BATIK INDUSTRY  
 ALTERNATIVE DESIGN 2

DRAWING BY KARTIKYA ISHLAH U.  
 STATUS FOR ARCHITECTURAL

SCALE @A2 1:100 FILE NO.  
 @A3 1:200 FILE NO.

|                        | NAME | SIGN. | DATE |
|------------------------|------|-------|------|
| DRAWN BY               | KIU  |       |      |
| CHECKED BY             | KIU  |       |      |
| Reviewed & Approved by |      |       |      |

DRAWING NO.

|  | PAGE | QUANTITY OF PAGE |
|--|------|------------------|
|  |      |                  |

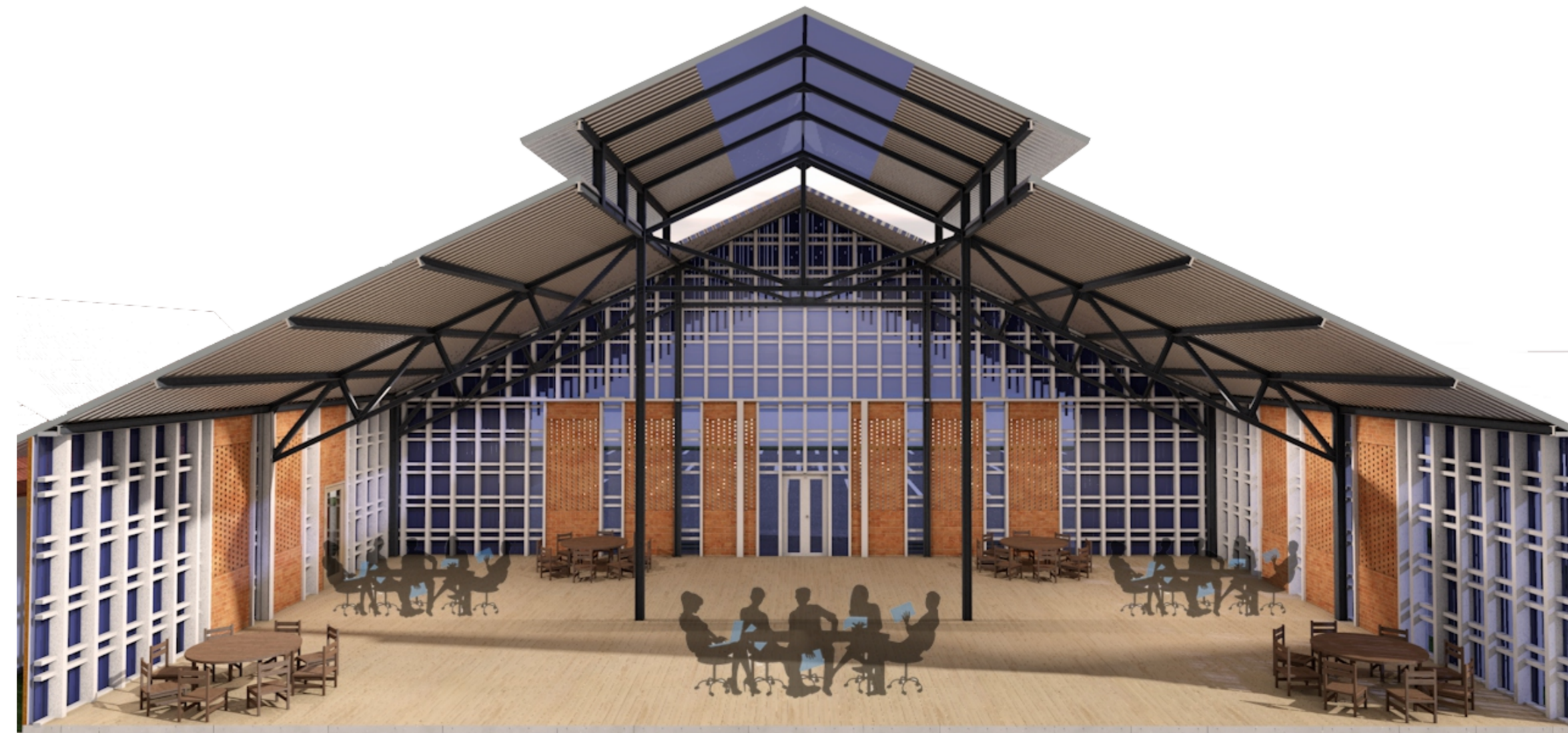

APPROVAL  
Dr.-Ing Putu Ayu Pramasari A., S.T., M.A.

|  |  |
|--|--|
|  |  |
|  |  |
|  |  |
|  |  |

PROJECT  
Yogyakarta Batik Visitor Center  
Jl. Panembahan, Kraton,  
Yogyakarta

BACHELOR  
FINAL PROJECT

INSTITUTION  
DEPARTMENT OF ARCHITECTURE  
FACULTY OF CIVIL ENGINEERING  
AND PLANNING  
ISLAMIC UNIVERSITY OF INDONESIA

|                       |                |
|-----------------------|----------------|
| NAME                  | STUDENT NUMBER |
| KARTIKYA ISHLAH UTAMI | 14512160       |

DRAWING TITLE      JUDUL GAMBAR

BATIK SHOWROOM AND TRAINING CENTER

DRAWING BY      KARTIKYA ISHLAH U.

STATUS      FOR ARCHITECTURAL

|       |           |          |
|-------|-----------|----------|
| SCALE | @A2 1:100 | FILE NO. |
|       | @A3 1:200 | FILE NO. |

|          |      |       |      |
|----------|------|-------|------|
|          | NAME | SIGN. | DATE |
| DRAWN BY | KIU  |       |      |

|            |     |  |  |
|------------|-----|--|--|
| CHECKED BY | KIU |  |  |
|------------|-----|--|--|

Reviewed & Approved by

DRAWING NO.

|  |      |                  |
|--|------|------------------|
|  | PAGE | QUANTITY OF PAGE |
|  |      |                  |



APPROVAL  
Dr.-Ing Putu Ayu Pramanasari A., S.T., M.A.

|  |  |
|--|--|
|  |  |
|  |  |
|  |  |
|  |  |

PROJECT  
Yogyakarta Batik Visitor Center  
Jl. Panembahan, Kraton,  
Yogyakarta

BACHELOR  
FINAL PROJECT

INSTITUTION  
DEPARTMENT OF ARCHITECTURE  
FACULTY OF CIVIL ENGINEERING  
AND PLANNING  
ISLAMIC UNIVERSITY OF INDONESIA

|                       |                |
|-----------------------|----------------|
| NAME                  | STUDENT NUMBER |
| KARTIKYA ISHLAH UTAMI | 14512160       |

DRAWING TITLE      JUDUL GAMBAR

CAFÉ AND RESTAURANT

DRAWING BY      KARTIKYA ISHLAH U.

STATUS      FOR ARCHITECTURAL

|       |           |          |
|-------|-----------|----------|
| SCALE | @A2 1:100 | FILE NO. |
|       | @A3 1:200 | FILE NO. |

|          |      |       |      |
|----------|------|-------|------|
|          | NAME | SIGN. | DATE |
| DRAWN BY | KIU  |       |      |

|            |     |  |  |
|------------|-----|--|--|
| CHECKED BY | KIU |  |  |
|------------|-----|--|--|

Reviewed & Approved by

DRAWING NO.

|  |      |                  |
|--|------|------------------|
|  | PAGE | QUANTITY OF PAGE |
|  |      |                  |



APPROVAL  
 Dr.-Ing Putu Ayu Pramanasari A., S.T., M.A.

|  |  |
|--|--|
|  |  |
|  |  |
|  |  |
|  |  |

PROJECT  
 Yogyakarta Batik Visitor Center  
 Jl. Panembahan, Kraton,  
 Yogyakarta

BACHELOR  
 FINAL PROJECT

INSTITUTION  
 DEPARTMENT OF ARCHITECTURE  
 FACULTY OF CIVIL ENGINEERING  
 AND PLANNING  
 ISLAMIC UNIVERSITY OF INDONESIA

|                       |                |
|-----------------------|----------------|
| NAME                  | STUDENT NUMBER |
| KARTIKYA ISHLAH UTAMI | 14512160       |

DRAWING TITLE      JUDUL GAMBAR

PERSPECTIVE SECTION

DRAWING BY      KARTIKYA ISHLAH U.

STATUS      FOR ARCHITECTURAL

|       |           |          |
|-------|-----------|----------|
| SCALE | @A2 1:100 | FILE NO. |
|       | @A3 1:200 | FILE NO. |

|                        | NAME | SIGN. | DATE |
|------------------------|------|-------|------|
| DRAWN BY               | KIU  |       |      |
| CHECKED BY             | KIU  |       |      |
| Reviewed & Approved by |      |       |      |

DRAWING NO.

| PAGE | QUANTITY OF PAGE |
|------|------------------|
|      |                  |