

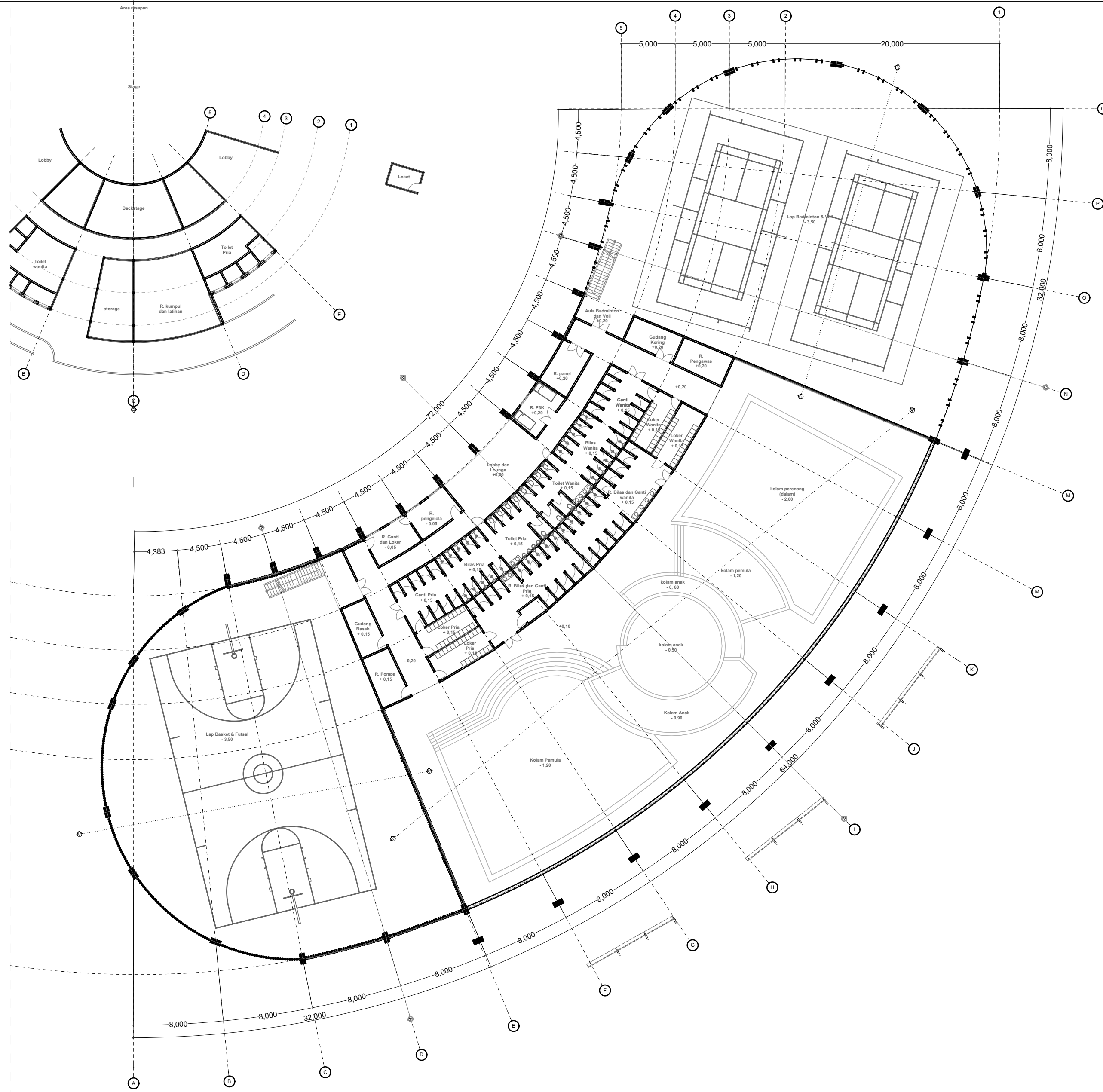

keyplan

1:2000



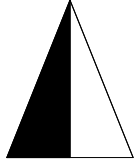
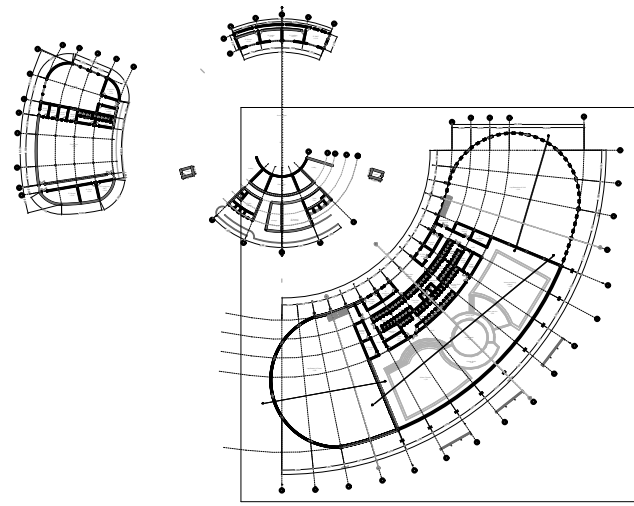

|  |   |   |   |                           |                                   |      |             |                |             |
|--|---|---|---|---------------------------|-----------------------------------|------|-------------|----------------|-------------|
| <br><b>BACHELOR</b><br><b>FINAL PROJECT</b> | PROJECT   | PROJECT ORIENTATION   | DRAWING NAME                            | LECTURER 1                | DESIGNED BY                       | NOTE | DESCRIPTION | DRAWING ID     |             |
|  | REDESAIN KRIDOSONO<br>SEBAGAI SPORT PARK DAN MUSIC PARK DENGAN<br>PENDEKATAN TAMAN KOTA SEBAGAI PENGENDALI KUALITAS<br>TERMAL DAN AUDIAL LINGKUNGAN | UTARA<br>            | DENAH BANGUNAN OLAHRAGA<br>GROUND FLOOR | Ir. Etik Mufida,<br>M.Eng | PARAMITHA OKTAVIANI<br>(14512044) |      |             | A.03.1.22      |             |
|  |   |   | SUB. DRAWING NAME                       | LECTURER 2                |                                   |      |             | DRAWING NUMBER |             |
|  | PROJECT LOCATION  | JI. Yos Sudarso No.9, 001, Kotabaru, Gondokusuman, Kota<br>Yogyakarta, Daerah Istimewa Yogyakarta 55224 | SCALE                                   | :2000, 1:300              | DATE                              |      |             |                | PAGE NUMBER |
|  |   |   |   |                           |                                   |      |             | TOTAL PAGE     | 38          |

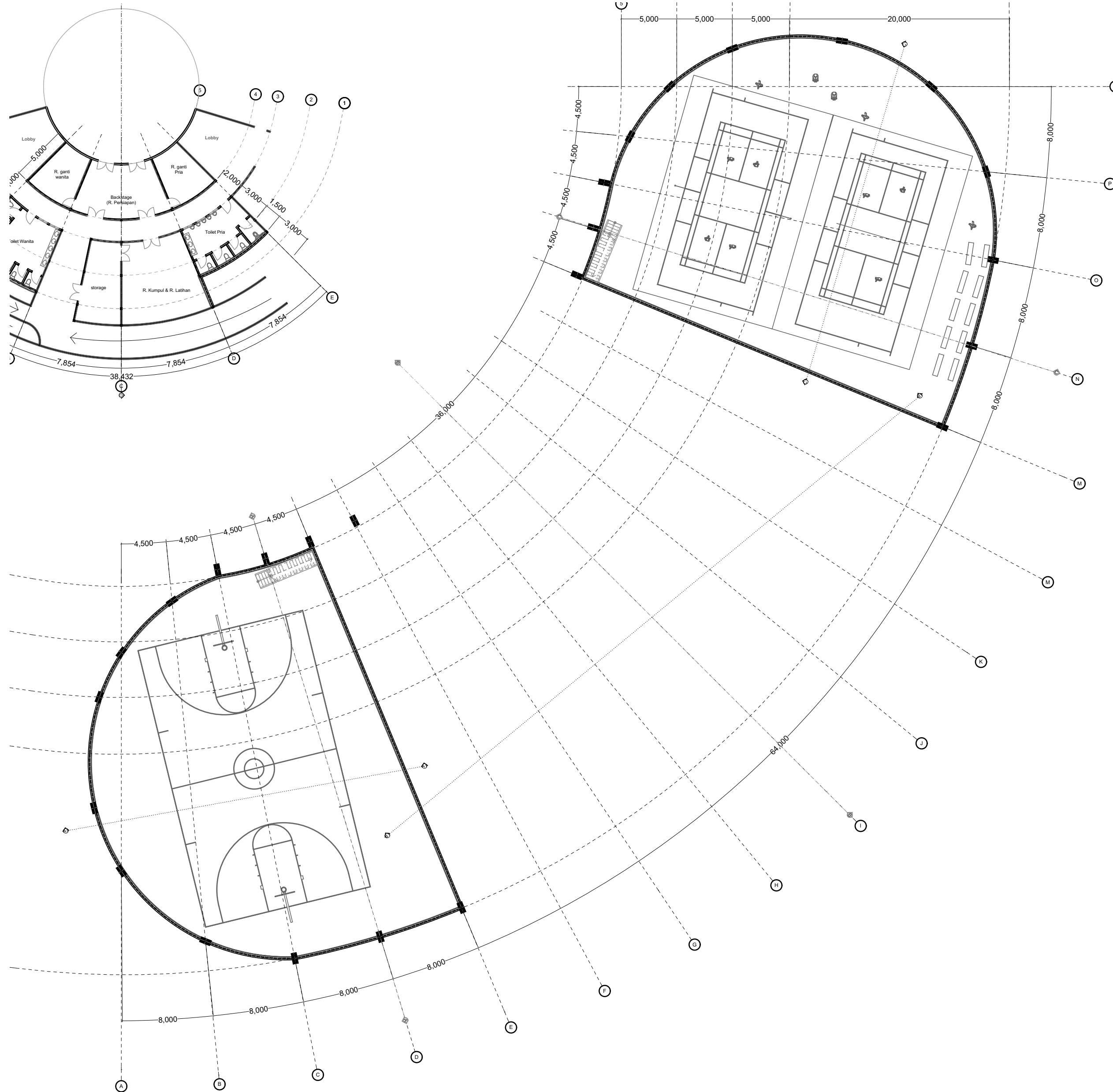

keyplan

1:2000

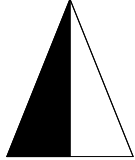

|  |   |  |                                |                           |                                   |      |             |             |    |
|--|---|--|--------------------------------|---------------------------|-----------------------------------|------|-------------|-------------|----|
|  <p><b>BACHELOR<br/>FINAL PROJECT</b></p> | PROJECT   | PROJECT ORIENTATION  | DRAWING NAME                   | LECTURER 1                | DESIGNED BY                       | NOTE | DESCRIPTION | DRAWING ID  |    |
|  | REDESAIN KRIDOSONO<br>SEBAGAI SPORT PARK DAN MUSIC PARK DENGAN<br>PENDEKATAN TAMAN KOTA SEBAGAI PENGENDALI KUALITAS<br>TERMAL DAN AUDIAL LINGKUNGAN | UTARA<br> | DENAH OLAHRAGA<br>UNDER GROUND | Ir. Etik Mufida,<br>M.Eng | PARAMITHA OKTAVIANI<br>(14512044) |      |             | A.03.1.23   |    |
|  |   |  | DRAWING NUMBER                 |                           |                                   |      |             |             |    |
|  | PROJECT LOCATION<br>Jl. Yos Sudarso No.9, 001, Kotabaru, Gondokusuman, Kota<br>Yogyakarta, Daerah Istimewa Yogyakarta 55224                         | UTARA  | SUB. DRAWING NAME              | LECTURER 2                | SCALE :300, 1:2000 DATE           |      |             | PAGE NUMBER | 34 |
|  |   |  | DRAWING NUMBER                 | Ir. Handoyotomo,<br>M.T.  |                                   |      |             | TOTAL PAGE  | 38 |
| DRAWING ID   |   |  |                                |                           |                                   |      |             |             |    |





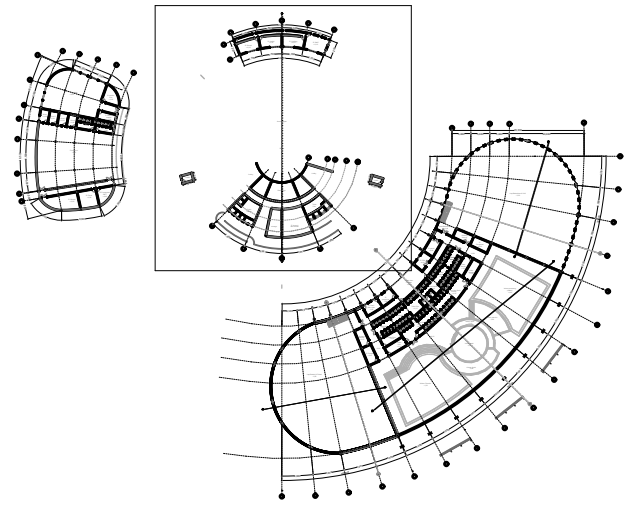

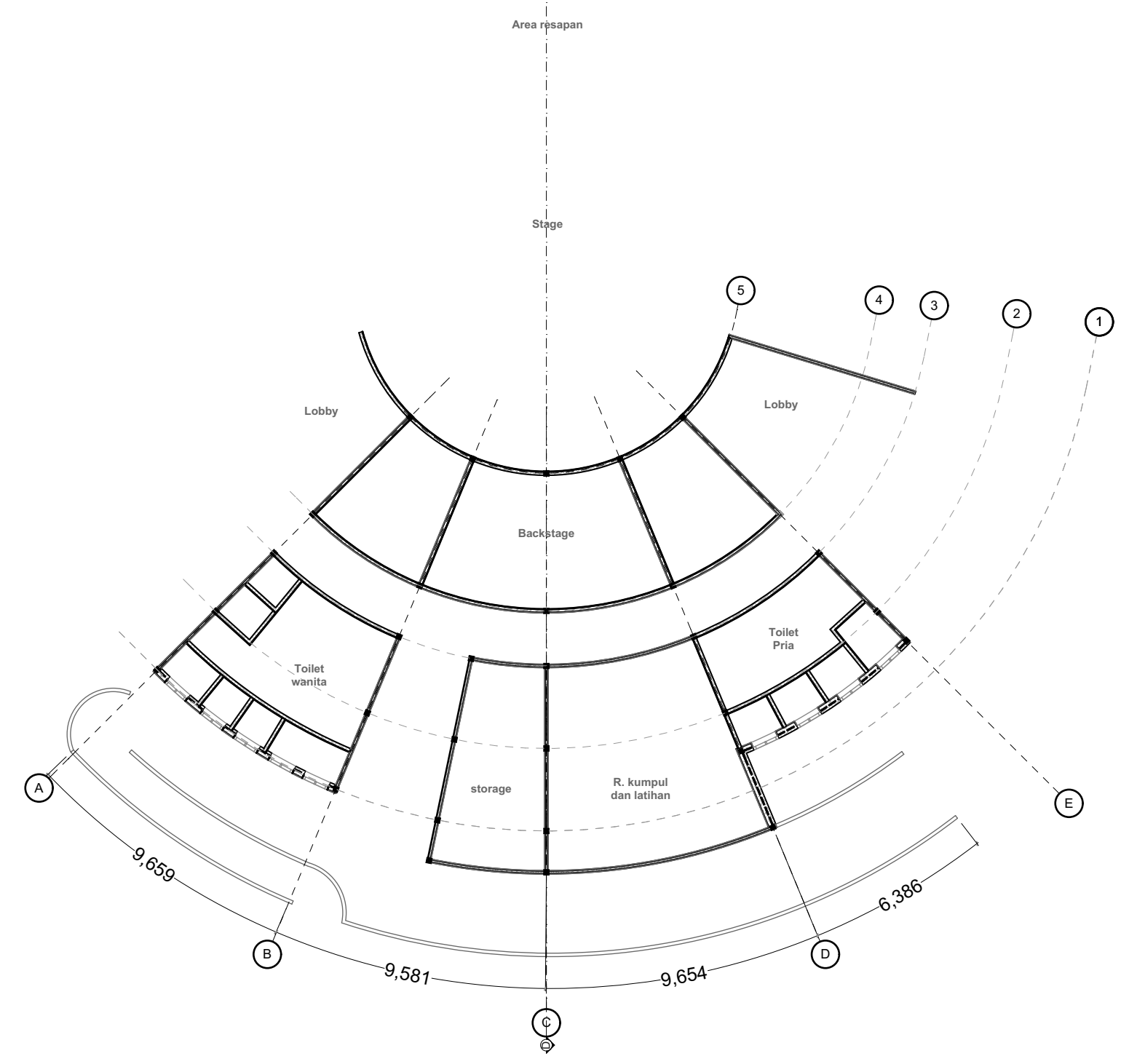
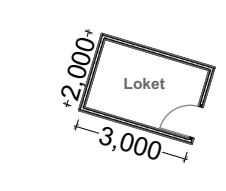
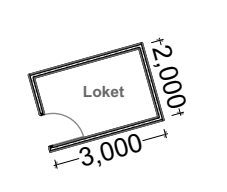
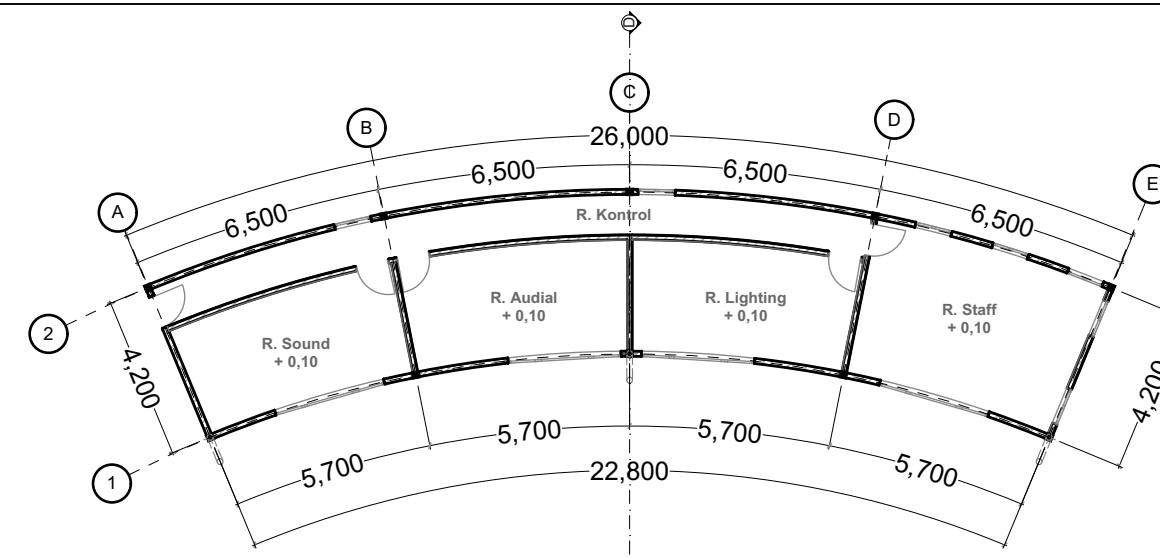

keyplan

1:2000

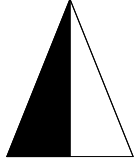

|  |   |  |                                 |                        |                                   |      |             |                |            |             |
|--|---|--|---------------------------------|------------------------|-----------------------------------|------|-------------|----------------|------------|-------------|
| <br><b>BACHELOR</b><br><b>FINAL PROJECT</b> | PROJECT   | PROJECT ORIENTATION  | DRAWING NAME                    | LECTURER 1             | DESIGNED BY                       | NOTE | DESCRIPTION | DRAWING ID     |            |             |
|  | REDESAIN KRIDOSONO<br>SEBAGAI SPORT PARK DAN MUSIC PARK DENGAN<br>PENDEKATAN TAMAN KOTA SEBAGAI PENGENDALI KUALITAS<br>TERMAL DAN AUDIAL LINGKUNGAN | UTARA<br> | DENAH AMPHITHEATRE GROUND FLOOR | Ir. Etik Mufida, M.Eng | PARAMITHA OKTAVIANI<br>(14512044) |      |             | A.03.1.25      |            |             |
|  |   |  | SUB. DRAWING NAME               | LECTURER 2             |                                   |      |             | DRAWING NUMBER |            |             |
|  | PROJECT LOCATION  |  | SCALE                           | DATE                   | Ir. Handoyotomo, M.T.             |      |             |                |            | PAGE NUMBER |
|  | Jl. Yos Sudarso No.9, 001, Kotabaru, Gondokusuman, Kota Yogyakarta, Daerah Istimewa Yogyakarta 55224  |  | :2000, 1:200                    |                        |                                   |      |             |                |            | 36          |
|  |   |  |                                 |                        |                                   |      |             |                | TOTAL PAGE |             |
|  |   |  |                                 |                        |                                   |      | 38          |                |            |             |



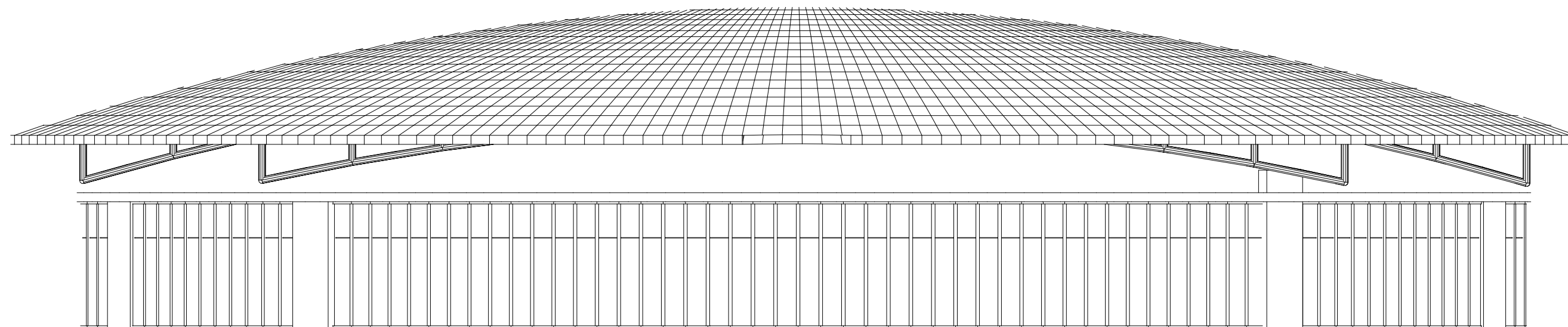

TAMPAK 3 SPORT BUILDING

1:200

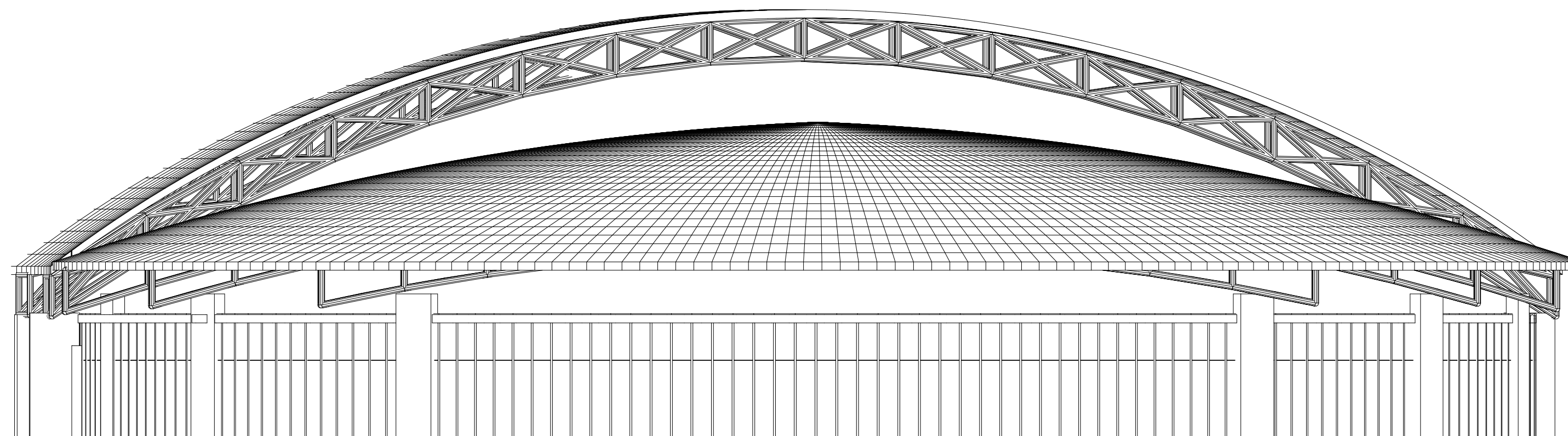

TAMPAK 4 SPORT BUILDING

1:200

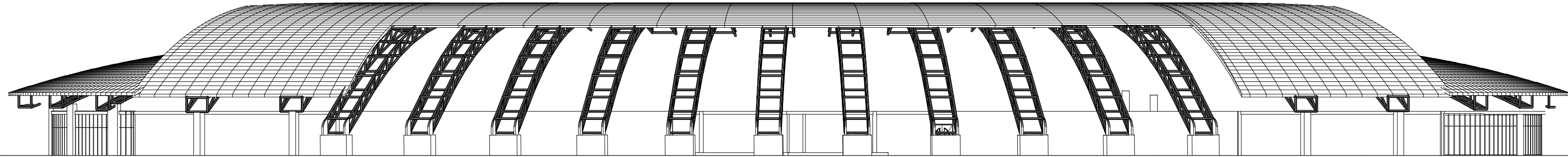

TAMPAK 1 SPORT BUILDING

1:250

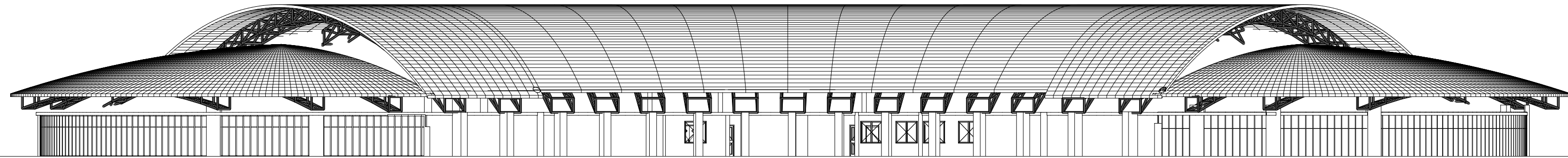

TAMPAK 2 SPORT BUILDING

1:250

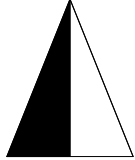
|  |  |  |  |  |                   |      |                           |  |      |             |                |
|--|--|--|--|--|-------------------|------|---------------------------|--|------|-------------|----------------|
| <br><b>BACHELOR</b><br><b>FINAL PROJECT</b> | PROJECT  |  | PROJECT ORIENTATION  |  | DRAWING NAME      |      | LECTURER 1                | DESIGNED BY                              | NOTE | DESCRIPTION | DRAWING ID     |
|  | <b>REDESAIN KRIDOSONO</b><br>SEBAGAI SPORT PARK DAN MUSIC PARK DENGAN<br>PENDEKATAN TAMAN KOTA SEBAGAI PENGENDALI KUALITAS<br>TERMAL DAN AUDIAL LINGKUNGAN |  | UTARA<br> |  | Elevation         |      | Ir. Etik Mufida,<br>M.Eng | <b>PARAMITHA OKTAVIANI</b><br>(14512044) |      |             | DRAWING NUMBER |
|  |  |  |  |  | SUB. DRAWING NAME |      | LECTURER 2                |  |      |             | PAGE NUMBER    |
|  | PROJECT LOCATION   |  | SCALE  |  | 1:250             | DATE | Ir. Handoyotomo,<br>M.T.  | TOTAL PAGE                               |      |             |                |
|  | Jl. Yos Sudarso No.9, 001, Kotabaru, Gondokusuman, Kota<br>Yogyakarta, Daerah Istimewa Yogyakarta 55224  |  |  |  |                   |      |                           | 17                                       |      |             |                |

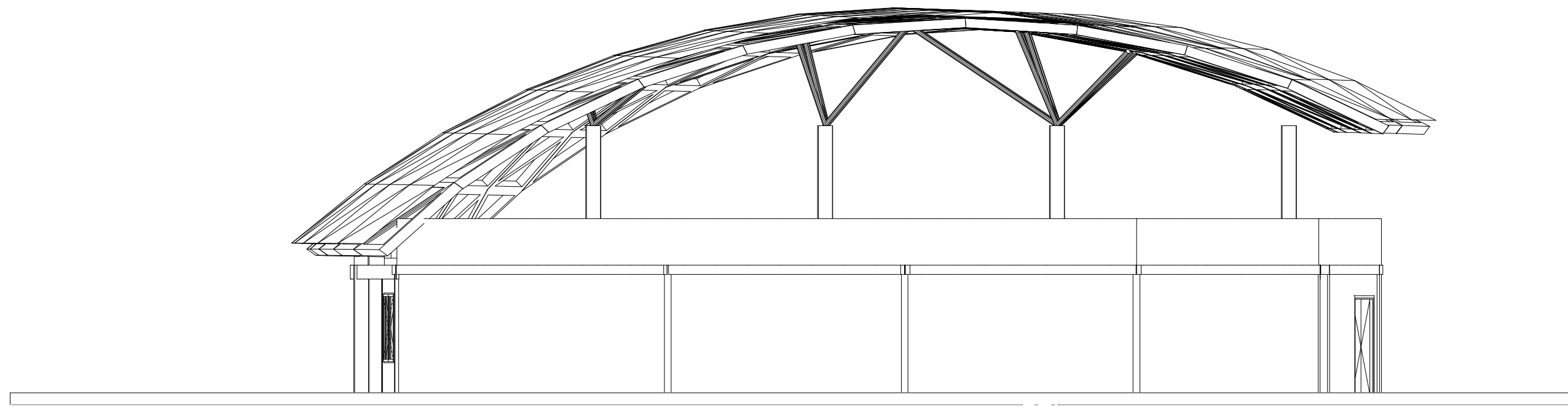

TAMPAK SELATAN BANGUNAN SERVIS

1:100

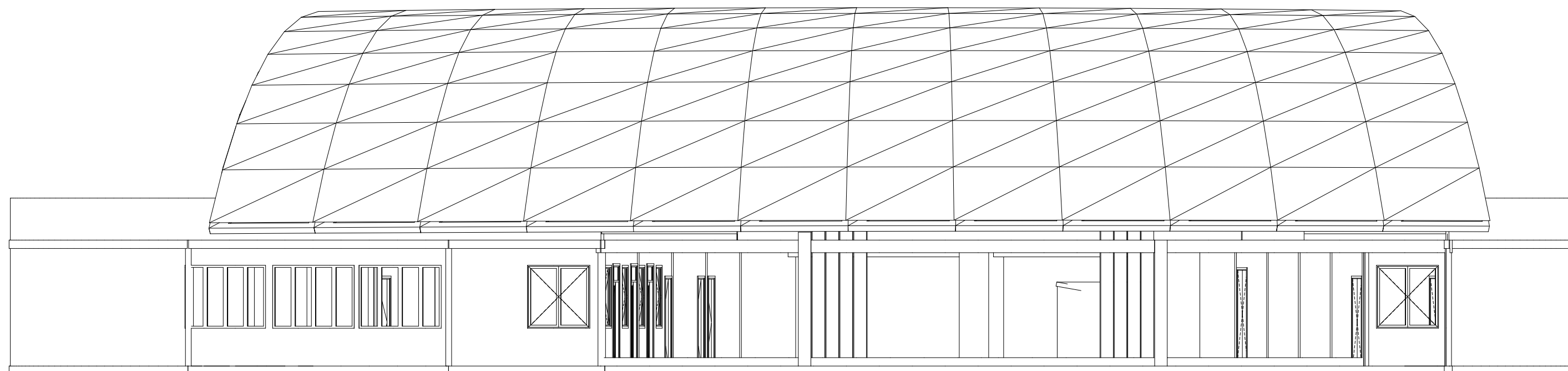
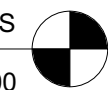

TAMPAK BARAT BANGUNAN SERVIS

1:100



|  |   |                     |              |                   |            |                           |      |             |                                   |        |
|--|---|---------------------|--------------|-------------------|------------|---------------------------|------|-------------|-----------------------------------|--------|
|  <p><b>BACHELOR<br/>FINAL PROJECT</b></p> | PROJECT   | PROJECT ORIENTATION | DRAWING NAME |                   | LECTURER 1 | DESIGNED BY               | NOTE | DESCRIPTION | DRAWING ID                        |        |
|  | <p>REDESAIN KRIDOSONO<br/>SEBAGAI SPORT PARK DAN MUSIC PARK DENGAN<br/>PENDEKATAN TAMAN KOTA SEBAGAI PENGENDALI KUALITAS<br/>TERMAL DAN AUDIAL LINGKUNGAN</p> |                     | UTARA        |                   |            | Ir. Etik Mufida,<br>M.Eng |      |             | PARAMITHA OKTAVIANI<br>(14512044) | A.05.7 |
|  | <p>Jl. Yos Sudarso No.9, 001, Kotabaru, Gondokusuman, Kota<br/>Yogyakarta, Daerah Istimewa Yogyakarta 55224</p>   |                     |              | SUB. DRAWING NAME |            | LECTURER 2                |      |             |                                   |        |
|  | PROJECT LOCATION  |                     |              | SCALE             | 1:100      | DATE                      |      |             |                                   |        |
|  |   |                     |              |                   |            |                           |      |             | TOTAL PAGE                        |        |
|  |   |                     |              |                   |            |                           |      |             | 49                                |        |

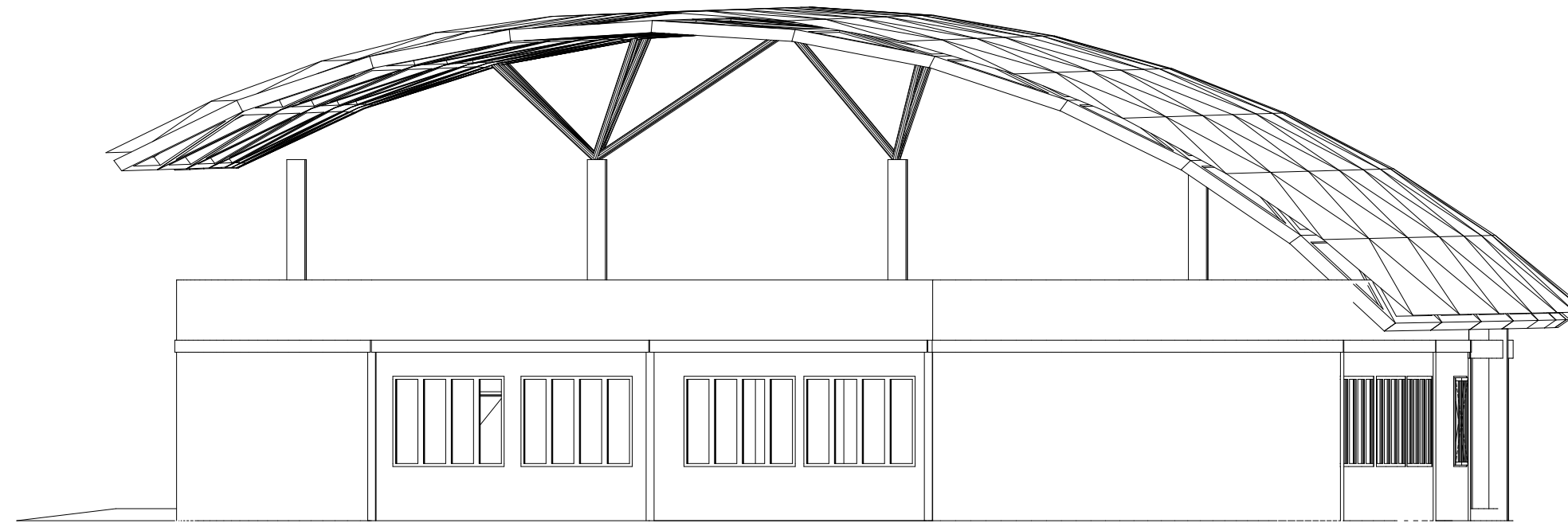

TAMPAK UTARA BANGUNAN SERVIS

1:100

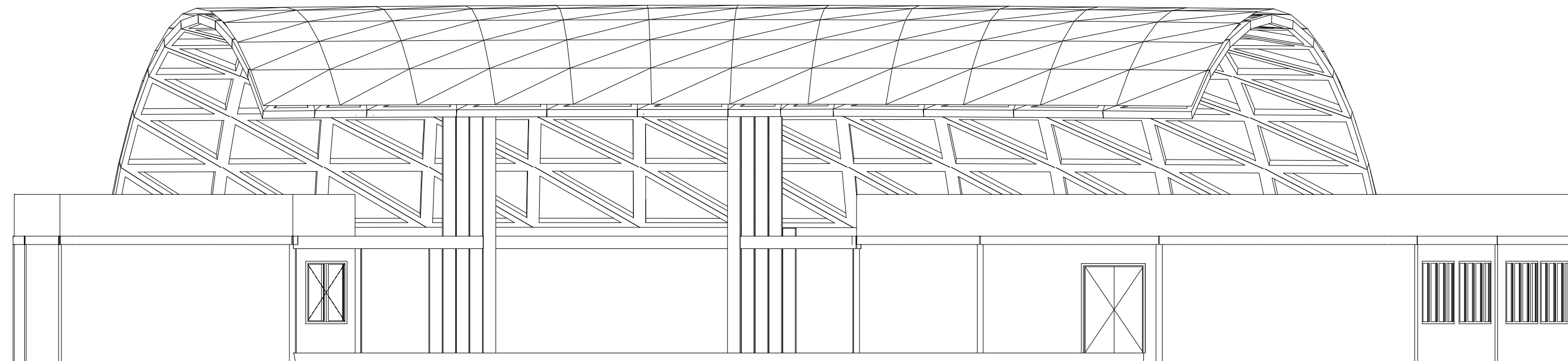
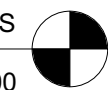



TAMPAK TIMUR BANGUNAN SERVIS

1:100

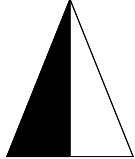

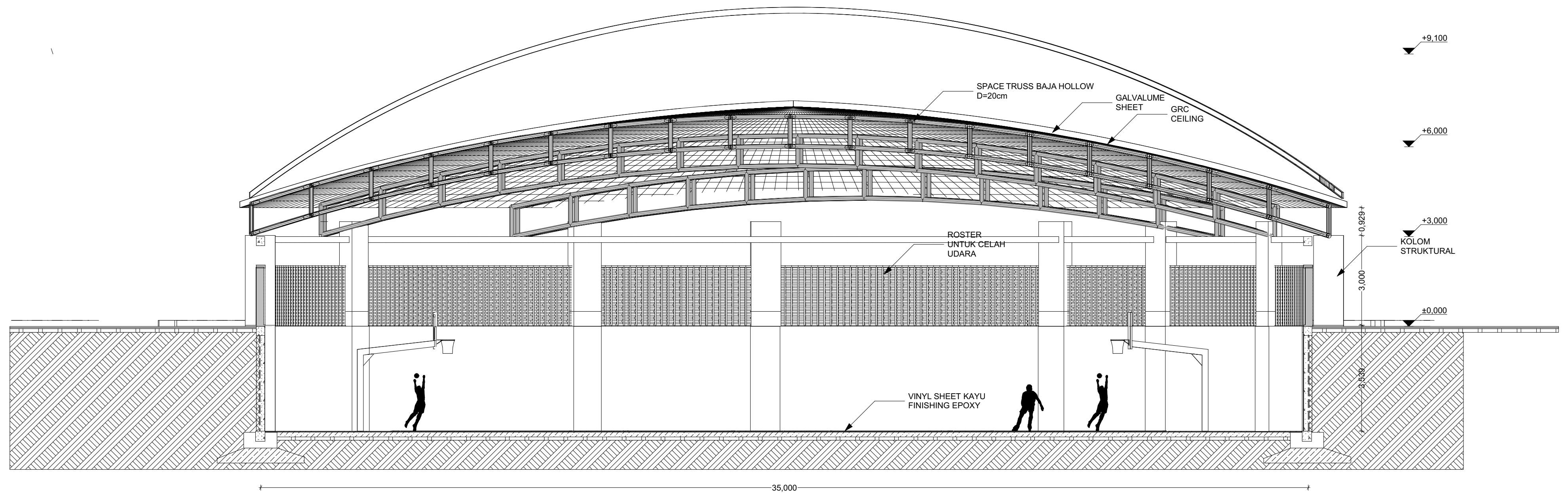

|  |   |  |                   |       |                           |   |      |             |             |
|--|---|--|-------------------|-------|---------------------------|---|------|-------------|-------------|
|  <p><b>BACHELOR<br/>FINAL PROJECT</b></p> | PROJECT   | PROJECT ORIENTATION  | DRAWING NAME      |       | LECTURER 1                | DESIGNED BY                               | NOTE | DESCRIPTION | DRAWING ID  |
|  | <p>REDESAIN KRIDOSONO<br/>SEBAGAI SPORT PARK DAN MUSIC PARK DENGAN<br/>PENDEKATAN TAMAN KOTA SEBAGAI PENGENDALI KUALITAS<br/>TERMAL DAN AUDIAL LINGKUNGAN</p> | <p>UTARA</p>  |                   |       | Ir. Etik Mufida,<br>M.Eng | <p>PARAMITHA OKTAVIANI<br/>(14512044)</p> |      |             | A.05.6      |
|  |   |  | SUB. DRAWING NAME |       | LECTURER 2                |   |      |             | PAGE NUMBER |
|  | PROJECT LOCATION  |  |                   | SCALE | 1:100                     | DATE                                      |      |             | 48          |
| <p>Jl. Yos Sudarso No.9, 001, Kotabaru, Gondokusuman, Kota<br/>Yogyakarta, Daerah Istimewa Yogyakarta 55224</p>              |   |  |                   |       |                           |   |      | TOTAL PAGE  |             |
|  |   |  |                   |       |                           |   |      |             | 49          |

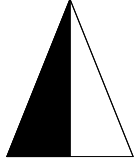

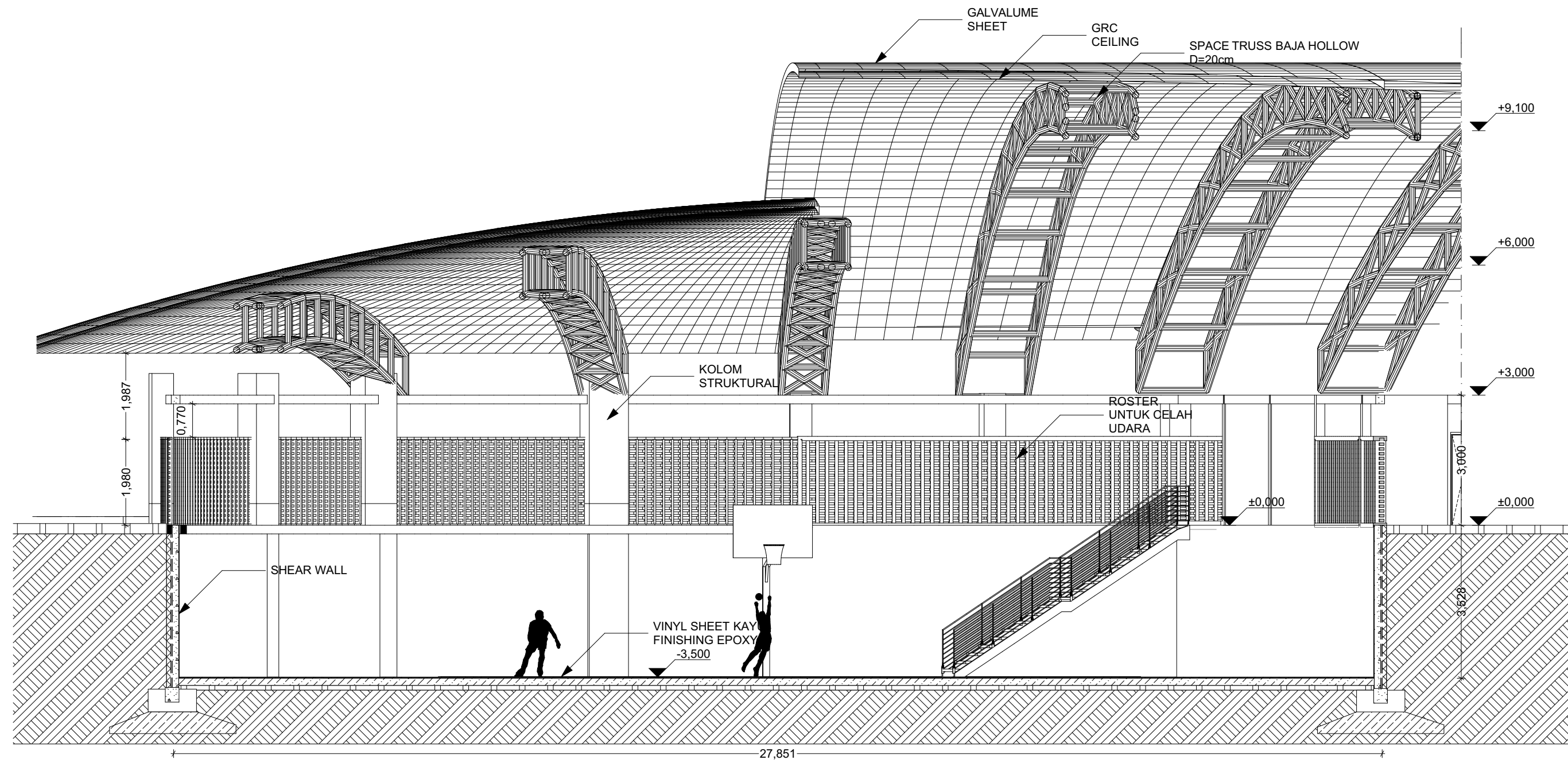

|  |  |   |   |                           |  |      |             |                |             |    |
|--|--|---|---|---------------------------|--|------|-------------|----------------|-------------|----|
| <br><b>BACHELOR</b><br><b>FINAL PROJECT</b> | PROJECT  | PROJECT ORIENTATION   | DRAWING NAME                                    | LECTURER 1                | DESIGNED BY                              | NOTE | DESCRIPTION | DRAWING ID     |             |    |
|  | <b>REDESAIN KRIDOSONO</b><br>SEBAGAI SPORT PARK DAN MUSIC PARK DENGAN<br>PENDEKATAN TAMAN KOTA SEBAGAI PENGENDALI KUALITAS<br>TERMAL DAN AUDIAL LINGKUNGAN | <b>UTARA</b><br> | <b>POTONGAN BANGUNAN</b><br><b>OLAHRAGA A-A</b> | Ir. Etik Mufida,<br>M.Eng | <b>PARAMITHA OKTAVIANI</b><br>(14512044) |      |             | A.03.1         |             |    |
|  |  |   | SUB. DRAWING NAME                               | LECTURER 2                |  |      |             | DRAWING NUMBER |             |    |
|  | PROJECT LOCATION   |   | SCALE   | 1:100                     | DATE                                     |      |             |                | PAGE NUMBER | 22 |
|  | Jl. Yos Sudarso No.9, 001, Kotabaru, Gondokusuman, Kota<br>Yogyakarta, Daerah Istimewa Yogyakarta 55224  |   |   |                           |  |      |             |                | TOTAL PAGE  | 42 |
|  |  |   |   |                           |  |      |             |                |             |    |



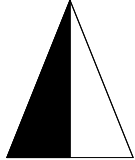

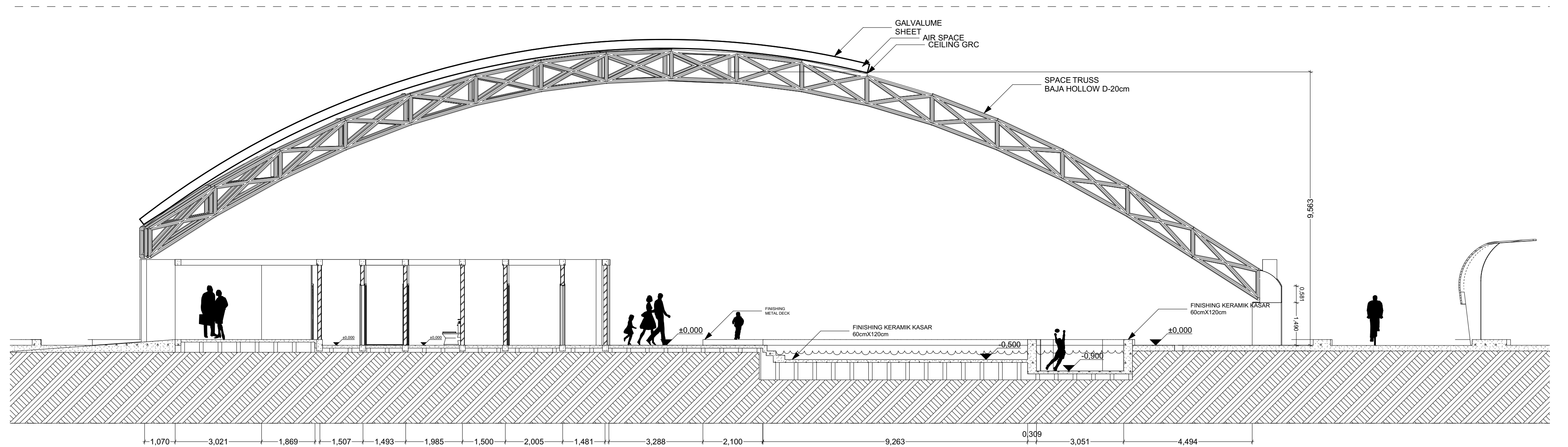
|  |  |   |   |                            |  |      |             |                |             |    |
|--|--|---|---|----------------------------|--|------|-------------|----------------|-------------|----|
| <br><b>BACHELOR</b><br><b>FINAL PROJECT</b> | PROJECT  | PROJECT ORIENTATION   | DRAWING NAME                                      | LECTURER 1                 | DESIGNED BY                              | NOTE | DESCRIPTION | DRAWING ID     |             |    |
|  | <b>REDESAIN KRIDOSONO</b><br>SEBAGAI SPORT PARK DAN MUSIC PARK DENGAN<br>PENDEKATAN TAMAN KOTA SEBAGAI PENGENDALI KUALITAS<br>TERMAL DAN AUDIAL LINGKUNGAN | <b>UTARA</b><br> | <b>POTONGAN BANGUNAN</b><br><b>OLAHRAGA A1-A1</b> | Ir. Etik Mufida,<br>M.Eng. | <b>PARAMITHA OKTAVIANI</b><br>(14512044) |      |             | A.03.2         |             |    |
|  |  |   | SUB. DRAWING NAME                                 | LECTURER 2                 |  |      |             | DRAWING NUMBER |             |    |
|  | PROJECT LOCATION   |   | SCALE   | 1:100                      | DATE                                     |      |             |                | PAGE NUMBER | 23 |
|  | Jl. Yos Sudarso No.9, 001, Kotabaru, Gondokusuman, Kota<br>Yogyakarta, Daerah Istimewa Yogyakarta 55224  |   |   |                            |  |      |             |                | TOTAL PAGE  | 42 |
|  |  |   |   |                            |  |      |             |                |             |    |

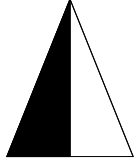

|  |  |                     |   |   |            |                           |      |             |  |        |                |
|--|--|---------------------|---|---|------------|---------------------------|------|-------------|--|--------|----------------|
| <br><b>BACHELOR</b><br><b>FINAL PROJECT</b> | PROJECT  | PROJECT ORIENTATION | DRAWING NAME  |   | LECTURER 1 | DESIGNED BY               | NOTE | DESCRIPTION | DRAWING ID                               |        |                |
|  | <b>REDESAIN KRIDOSONO</b><br>SEBAGAI SPORT PARK DAN MUSIC PARK DENGAN<br>PENDEKATAN TAMAN KOTA SEBAGAI PENGENDALI KUALITAS<br>TERMAL DAN AUDIAL LINGKUNGAN |                     | <b>UTARA</b><br> | <b>POTONGAN BANGUNAN</b><br><b>OLAHRAGA B-B</b> |            | Ir. Etik Mufida,<br>M.Eng |      |             | <b>PARAMITHA OKTAVIANI</b><br>(14512044) | A.03.3 |                |
|  | PROJECT LOCATION   |                     |   | SUB. DRAWING NAME                               |            | LECTURER 2                |      |             |  |        | DRAWING NUMBER |
|  | Jl. Yos Sudarso No.9, 001, Kotabaru, Gondokusuman, Kota<br>Yogyakarta, Daerah Istimewa Yogyakarta 55224  |                     |   |   |            | Ir. Handoyotomo,<br>M.T.  |      |             |  |        | PAGE NUMBER    |
|  | SCALE  | 1:100               |   | DATE  |            |                           |      |             |  |        | TOTAL PAGE     |
|  |  |                     |   |   |            |                           | 42   |             |  |        |                |

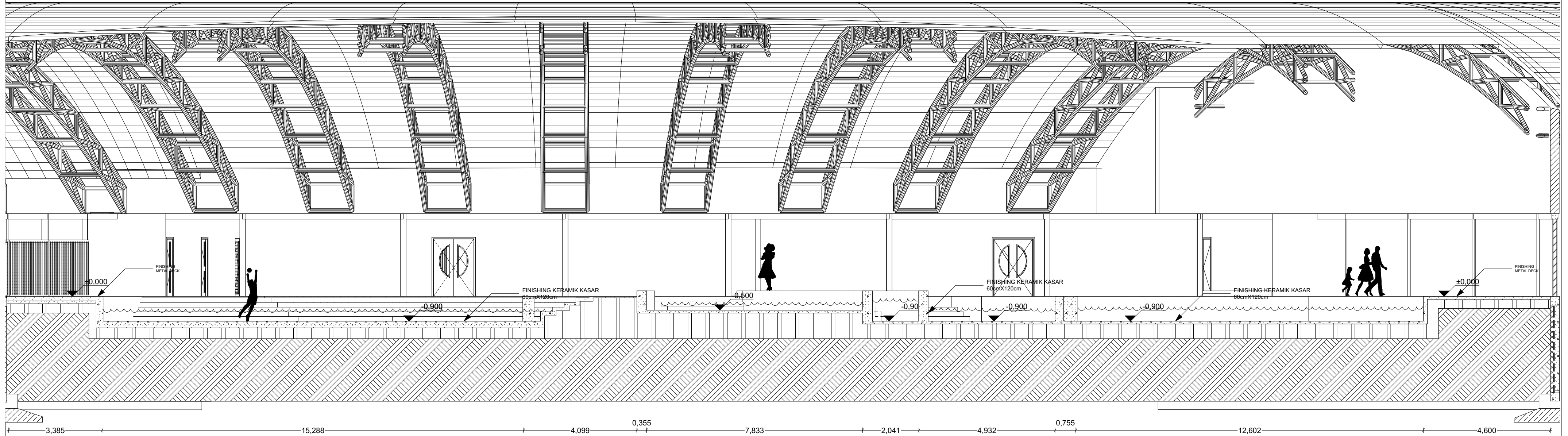

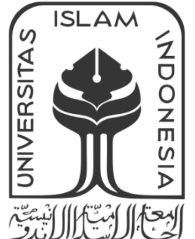
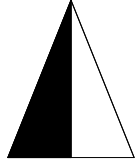

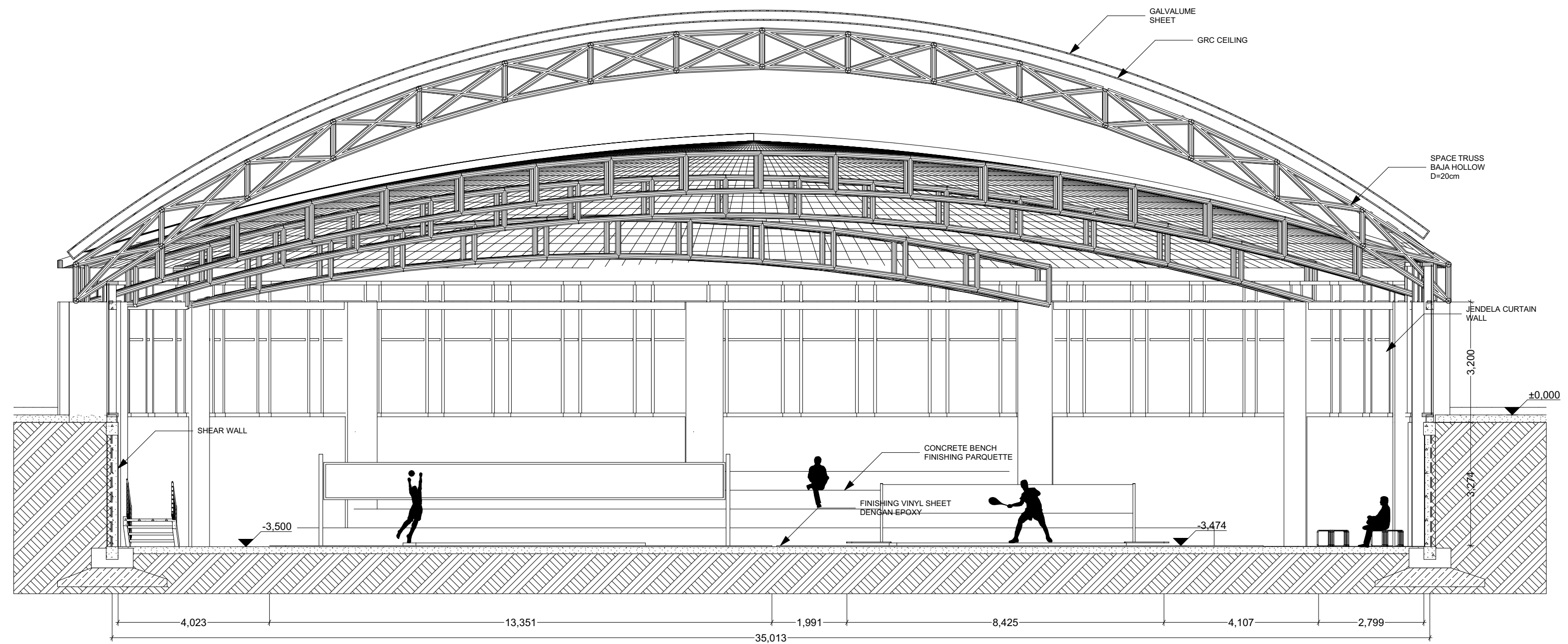
|  |   |   |                                     |  |                           |  |      |             |                |
|--|---|---|-------------------------------------|--|---------------------------|--|------|-------------|----------------|
| <br><b>BACHELOR</b><br><b>FINAL PROJECT</b> | PROJECT   | PROJECT ORIENTATION   | DRAWING NAME                        |  | LECTURER 1                | DESIGNED BY                              | NOTE | DESCRIPTION | DRAWING ID     |
|  | REDESAIN KRIDOSONO<br>SEBAGAI SPORT PARK DAN MUSIC PARK DENGAN<br>PENDEKATAN TAMAN KOTA SEBAGAI PENGENDALI KUALITAS<br>TERMAL DAN AUDIAL LINGKUNGAN | <b>UTARA</b><br> | POTONGAN BANGUNAN<br>OLAHRAGA B1-B1 |  | Ir. Etik Mufida,<br>M.Eng | <b>PARAMITHA OKTAVIANI</b><br>(14512044) |      |             | DRAWING NUMBER |
|  |   |   | SUB. DRAWING NAME                   |  | LECTURER 2                |  |      |             | DRAWING NUMBER |
|  |   |   | SCALE                               | 1:100  | DATE                      |  |      |             | 25             |
|  |   |   | PROJECT LOCATION                    | Jl. Yos Sudarso No.9, 001, Kotabaru, Gondokusuman, Kota Yogyakarta, Daerah Istimewa Yogyakarta 55224 |                           |  |      |             | DATE           |
| TOTAL PAGE   |   |   |                                     |  |                           | 42                                       |      |             |                |

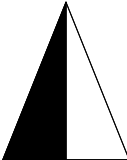

|  |  |   |  |                           |  |      |             |                |             |    |
|--|--|---|--|---------------------------|--|------|-------------|----------------|-------------|----|
| <br><b>BACHELOR</b><br><b>FINAL PROJECT</b> | PROJECT  | PROJECT ORIENTATION   | DRAWING NAME                                       | LECTURER 1                | DESIGNED BY                              | NOTE | DESCRIPTION | DRAWING ID     |             |    |
|  | <b>REDESAIN KRIDOSONO</b><br>SEBAGAI SPORT PARK DAN MUSIC PARK DENGAN<br>PENDEKATAN TAMAN KOTA SEBAGAI PENGENDALI KUALITAS<br>TERMAL DAN AUDIAL LINGKUNGAN | <b>UTARA</b><br> | <b>POTONGAN BANGUNAN<br/>         OLAHRAGA C-C</b> | Ir. Etik Mufida,<br>M.Eng | <b>PARAMITHA OKTAVIANI</b><br>(14512044) |      |             | A.03.5         |             |    |
|  |  |   | SUB. DRAWING NAME                                  | LECTURER 2                |  |      |             | DRAWING NUMBER |             |    |
|  | PROJECT LOCATION   |   | SCALE  | 1:100                     | DATE                                     |      |             |                | PAGE NUMBER | 26 |
|  | Jl. Yos Sudarso No.9, 001, Kotabaru, Gondokusuman, Kota Yogyakarta, Daerah Istimewa Yogyakarta 55224   |   |  |                           |  |      |             |                | TOTAL PAGE  | 42 |
|  |  |   |  |                           |  |      |             |                |             |    |

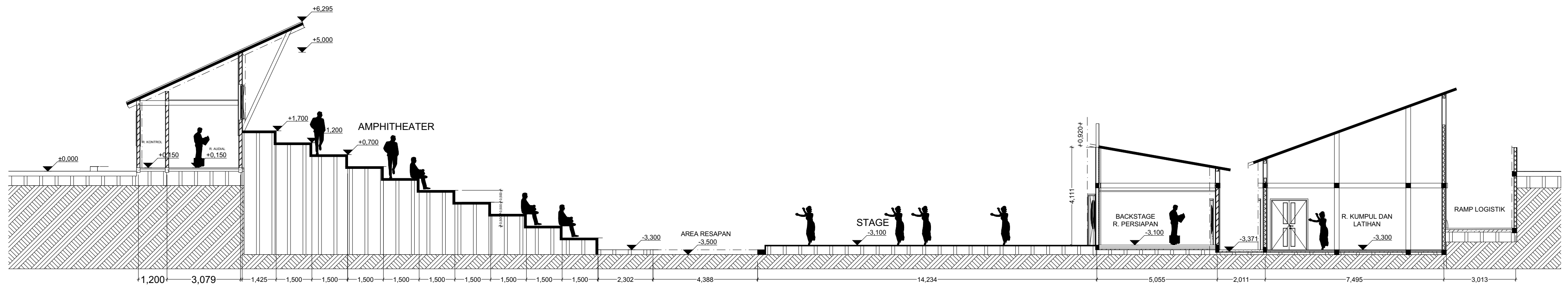

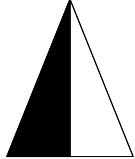

|  |   |                     |   |                                       |            |                           |      |             |                                   |        |                |
|--|---|---------------------|---|---------------------------------------|------------|---------------------------|------|-------------|-----------------------------------|--------|----------------|
| <br><b>BACHELOR</b><br><b>FINAL PROJECT</b> | PROJECT   | PROJECT ORIENTATION | DRAWING NAME  |                                       | LECTURER 1 | DESIGNED BY               | NOTE | DESCRIPTION | DRAWING ID                        |        |                |
|  | REDESAIN KRIDOSONO<br>SEBAGAI SPORT PARK DAN MUSIC PARK DENGAN<br>PENDEKATAN TAMAN KOTA SEBAGAI PENGENDALI KUALITAS<br>TERMAL DAN AUDIAL LINGKUNGAN |                     | UTARA   | POTONGAN BANGUNAN<br>AMPHITHEATRE D-D |            | Ir. Etik Mufida,<br>M.Eng |      |             | PARAMITHA OKTAVIANI<br>(14512044) | A.03.7 |                |
|  | PROJECT LOCATION<br>Jl. Yos Sudarso No.9, 001, Kotabaru, Gondokusuman, Kota<br>Yogyakarta, Daerah Istimewa Yogyakarta 55224                         |                     |  | SUB. DRAWING NAME                     |            | LECTURER 2                |      |             |                                   | SCALE  | DRAWING NUMBER |
|  |   |                     |   |                                       |            | Ir. Handoyotomo,<br>M.T.  |      |             | DATE                              |        | PAGE NUMBER    |
|  |   |                     |   |                                       |            |                           |      |             | 1:120                             |        | TOTAL PAGE     |
|  |   |                     |   |                                       |            |                           |      | 42          |                                   |        |                |

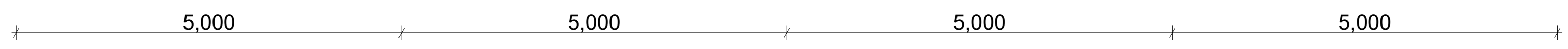
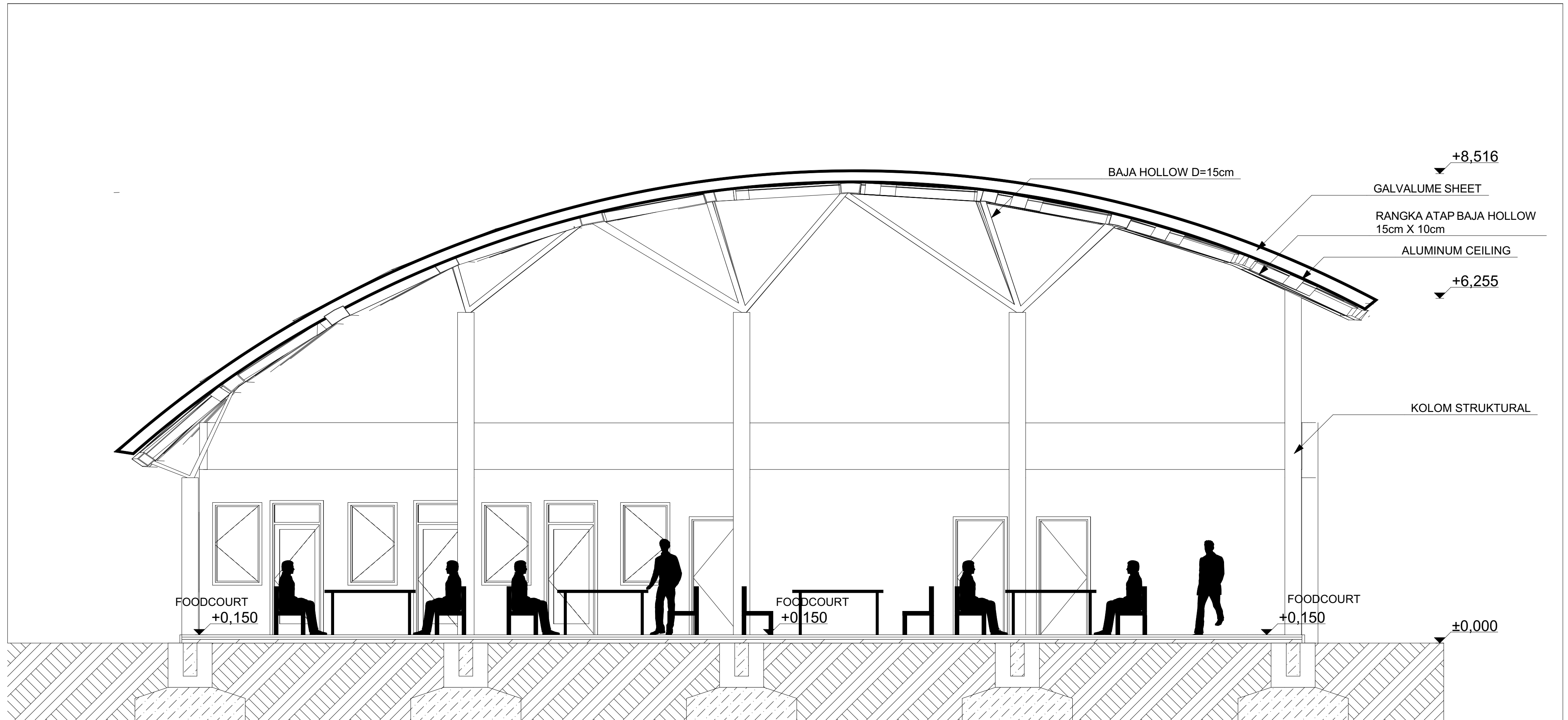

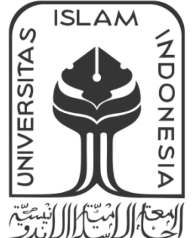
|  |   |   |                            |                           |  |      |             |                |             |    |
|--|---|---|----------------------------|---------------------------|--|------|-------------|----------------|-------------|----|
| <br><b>BACHELOR</b><br><b>FINAL PROJECT</b> | PROJECT   | PROJECT ORIENTATION   | DRAWING NAME               | LECTURER 1                | DESIGNED BY                              | NOTE | DESCRIPTION | DRAWING ID     |             |    |
|  | REDESAIN KRIDOSONO<br>SEBAGAI SPORT PARK DAN MUSIC PARK DENGAN<br>PENDEKATAN TAMAN KOTA SEBAGAI PENGENDALI KUALITAS<br>TERMAL DAN AUDIAL LINGKUNGAN | <b>UTARA</b><br> | FOODCOURT BUILDING SECTION | Ir. Etik Mufida,<br>M.Eng | <b>PARAMITHA OKTAVIANI</b><br>(14512044) |      |             | A.01.6         |             |    |
|  |   |   | SUB. DRAWING NAME          | LECTURER 2                |  |      |             | DRAWING NUMBER |             |    |
|  | PROJECT LOCATION  |   | SCALE                      | 1:50                      | DATE                                     |      |             |                | PAGE NUMBER | 7  |
|  | Jl. Yos Sudarso No.9, 001, Kotabaru, Gondokusuman, Kota<br>Yogyakarta, Daerah Istimewa Yogyakarta 55224   |   |                            |                           |  |      |             |                | TOTAL PAGE  | 13 |
|  |   |   |                            |                           |  |      |             |                |             |    |