



BACHELOR FINAL PROJECT  
DEPARTMENT OF  
ARCHITECTURE  
FACULTY CIVIL ENGINEERING  
AND PLANNING  
ISLAMIC UNIVERSITY  
INDONESIA

**PROJECT TITLE**  
RUMAH SUSUN KAMPUNG  
GEMBLAKAN DI YOGYAKARTA  
Eksplorasi Green Facade pada  
Rumah Susun Tropis

**IDENTITY**

**NAME**

Fendra Selina Nirmalasari

**ID NUMBER**

11512027

**Approve By**

**LECTURER**

Noor Choliz Idham S.T.,  
M.Arch, Ph.D. IAI

**EXAMINER**

Ir. Arif Wismadi M.Sc.

**Caption**

**DRAW TITTLE**

SKEMA STRUKTUR

**SCALE**

**PAGE NUMBER**

16

**TOTAL PAGE**

**NOTE**

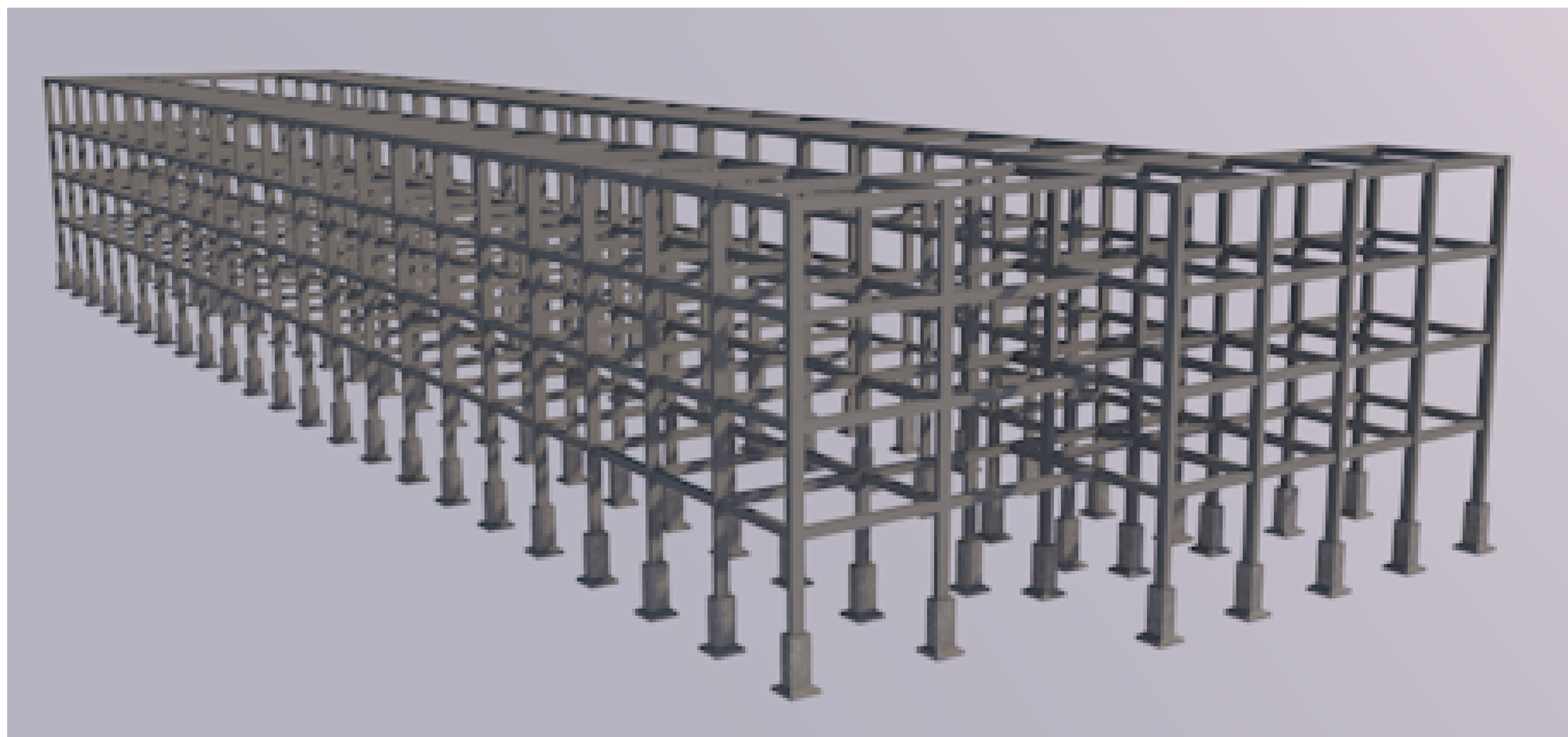

 SKEMA STRUKTUR