

KEYPLAN

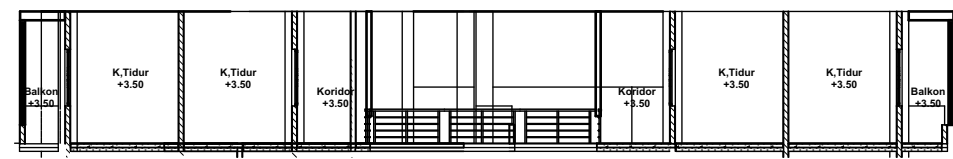

PARTIAL FLOOR PLAN & SECTION
1:200, 1:700

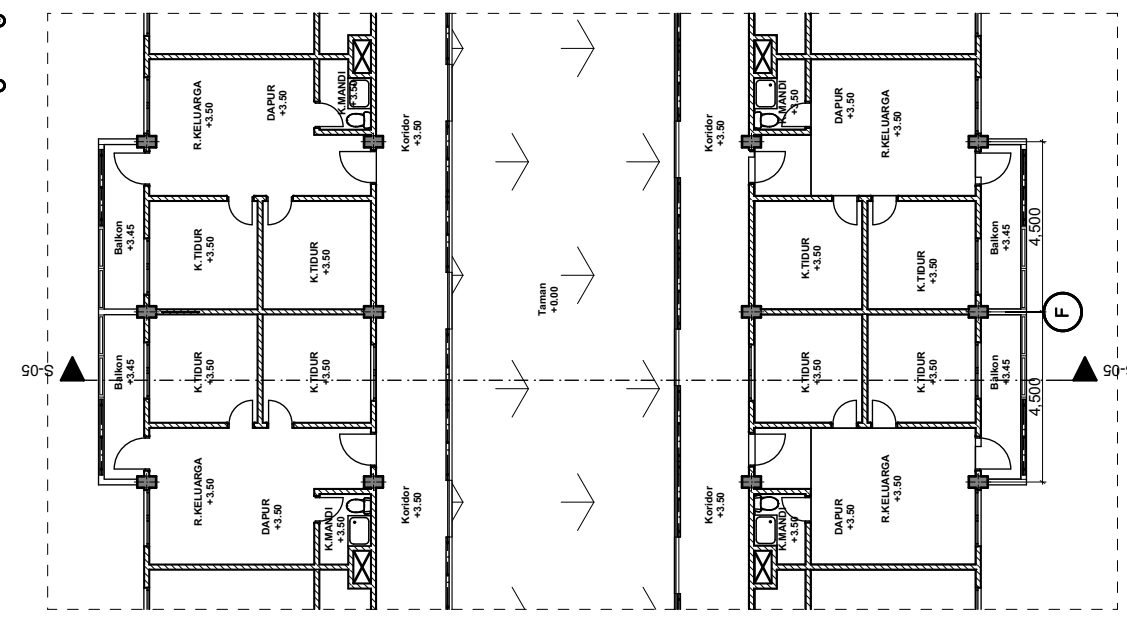

BACHELOR FINAL PROJECT
DEPARTMENT OF
ARCHITECTURE
FACULTY CIVIL ENGINEERING
AND PLANNING
ISLAMIC UNIVERSITY INDONESIA

PROJECT TITLE
RUMAH SUSUN KAMPUNG
GEMBLAKAN DI YOGYAKARTA
Eksplorasi Green Facade pada
Rumah Susun Tropis

IDENTITY

NAME
Fendra Selina Nirmalasari

ID NUMBER
11512027

Approve By

LECTURER
Noor Cholis Idham S.T,
M.Arch, Ph.D. IAI

EXAMINER
Ir. Arif Wismadi M.Sc,

Caption

DRAW TITLE
PARTIAL FLOOR PLAN &
SECTION

SCALE
1:200, 1:700

PAGE NUMBER
12

TOTAL PAGE

NOTE