

**PROYEK AKHIR SARJANA**

JURUSAN ARSITEKTUR  
FAKULTAS TEKNIK SIPIL DAN  
PERENCANAAN  
UNIVERSITAS ISLAM INDONESIA  
TAHUN AJARAN 2017/2018

**JUDUL PROYEK**  
REDESAIN SLB ISLAM QOTHRUNNADA  
BANGUNTAPAN BANTUL

**IDENTITAS MAHASISWA**

**NAMA**

Muhammad Nur Hakimuddin Attoyibi

**NO. MAHASISWA**

14512007

**DOSEN PEMBIMBING**

M. Galieh Gunagama, S.T, M.Sc

**DOSEN**

Dr. Ir. SUGINI, M.T, I.AI

**KETERANGAN GAMBAR**

**JUDUL GAMBAR**

SITUASI

**SKALA**

1 : 400

**UKURAN LEMBAR KERJA**

A2

**NOMOR HALAMAN**

1

**JUMLAH HALAMAN**

31

**EVALUASI**

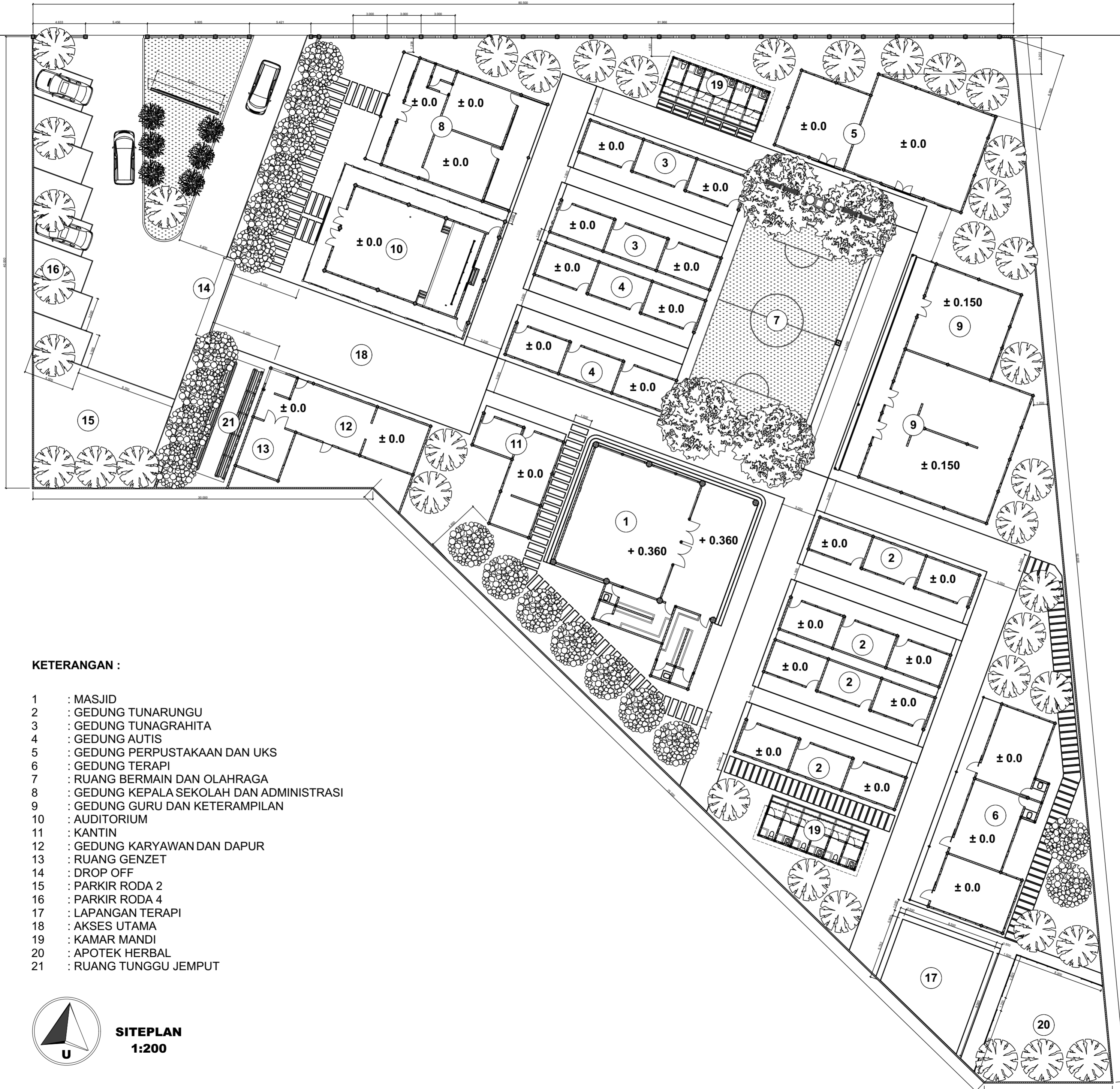

**KETERANGAN :**

- 1 : MASJID
- 2 : GEDUNG TUNARUNGU
- 3 : GEDUNG TUNAGRAHITA
- 4 : GEDUNG AUTIS
- 5 : GEDUNG PERPUSTAKAAN DAN UKS
- 6 : GEDUNG TERAPI
- 7 : RUANG BERMAIN DAN OLAHRAGA
- 8 : GEDUNG KEPALA SEKOLAH DAN ADMINISTRASI
- 9 : GEDUNG GURU DAN KETERAMPILAN
- 10 : AUDITORIUM
- 11 : KANTIN
- 12 : GEDUNG KARYAWAN DAN DAPUR
- 13 : RUANG GENZET
- 14 : DROP OFF
- 15 : PARKIR RODA 2
- 16 : PARKIR RODA 4
- 17 : LAPANGAN TERAPI
- 18 : AKSES UTAMA
- 19 : KAMAR MANDI
- 20 : APOTEK HERBAL
- 21 : RUANG TUNGGU JEMPUT

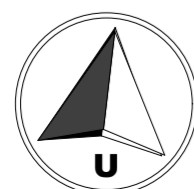

**SITEPLAN**  
**1:200**

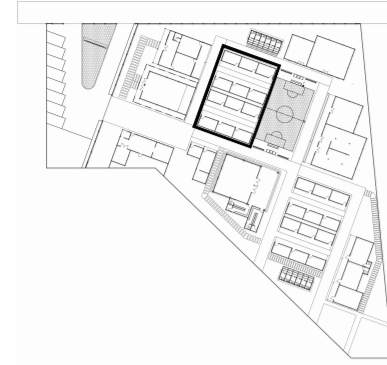

KEYPLAN

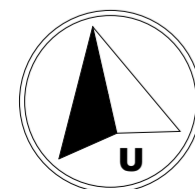
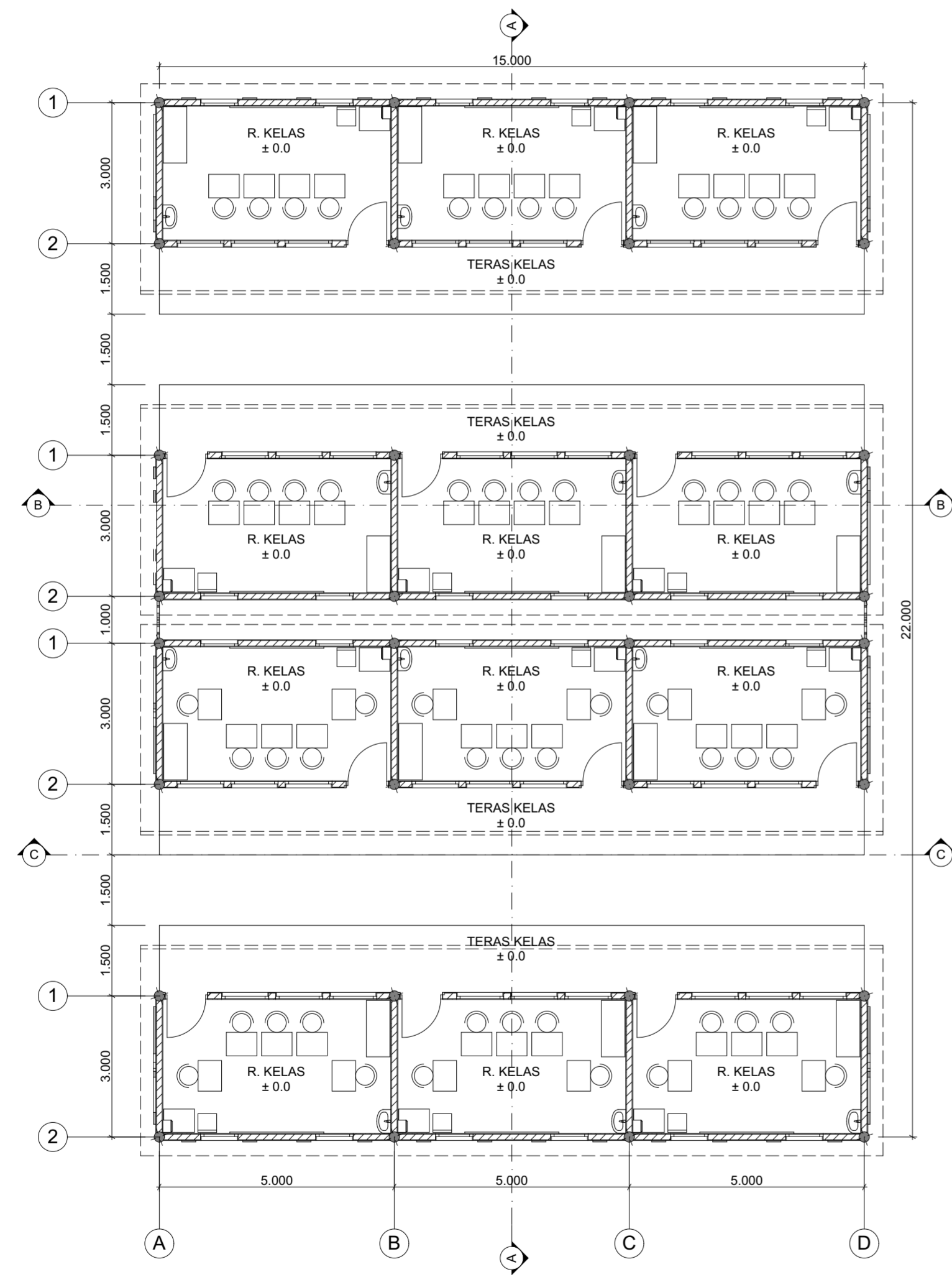

DENAH KELAS AUTIS DAN TUNAGRAHITA



KEYPLAN

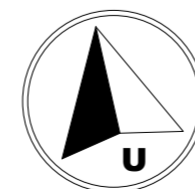
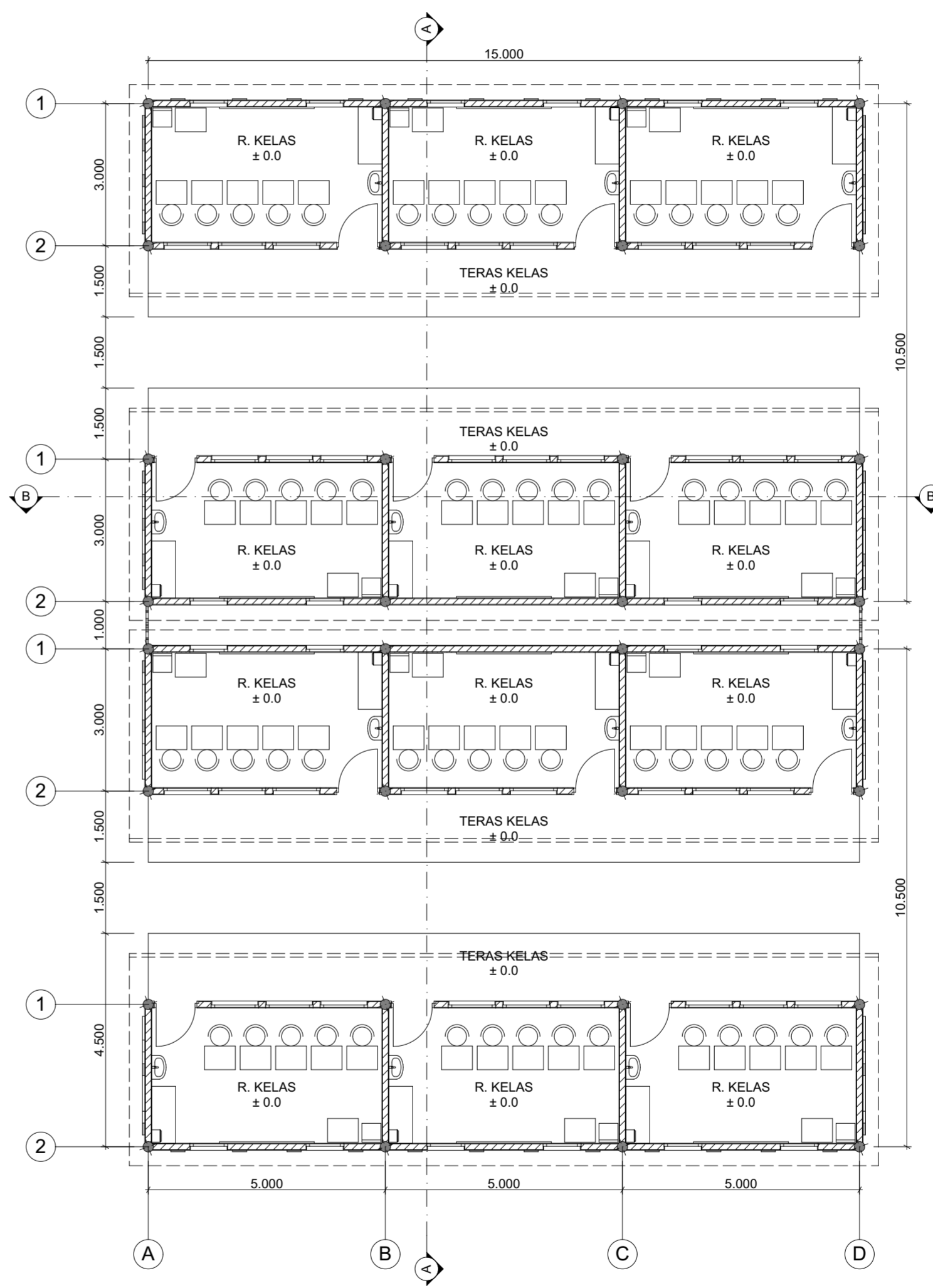

DENAH KELAS TUNARUNGU



PROYEK AKHIR SARJANA

JURUSAN ARSITEKTUR  
FAKULTAS TEKNIK SIPIL DAN  
PERENCANAAN  
UNIVERSITAS ISLAM INDONESIA  
TAHUN AJARAN 2017/2018

JUDUL PROYEK  
REDESAIN SLB ISLAM QOTHRUNNADA  
BANGUNTAPAN BANTUL

IDENTITAS MAHASISWA

NAMA

Muhammad Nur Hakimuddin Attoyibi

NO. MAHASISWA

14512007

DOSEN PEMBIMBING

M. Galieh Gunagama, S.T, M.Sc

DOSEN

Dr. Ir. SUGINI, M.T, I.Ai

KETERANGAN GAMBAR

JUDUL GAMBAR

DENAH KELAS

SKALA

1:100

UKURAN LEMBAR KERJA

A2

NOMOR HALAMAN

3

JUMLAH HALAMAN

31

EVALUASI

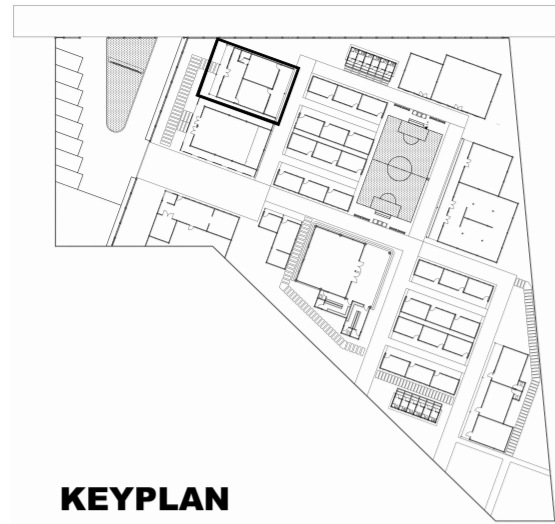

KEYPLAN

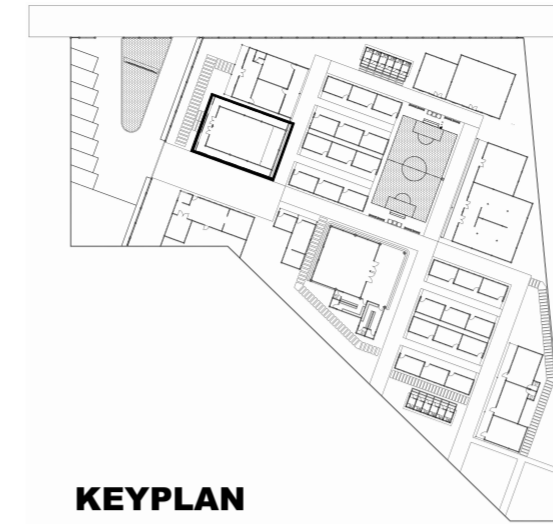

KEYPLAN

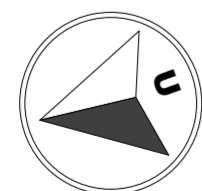
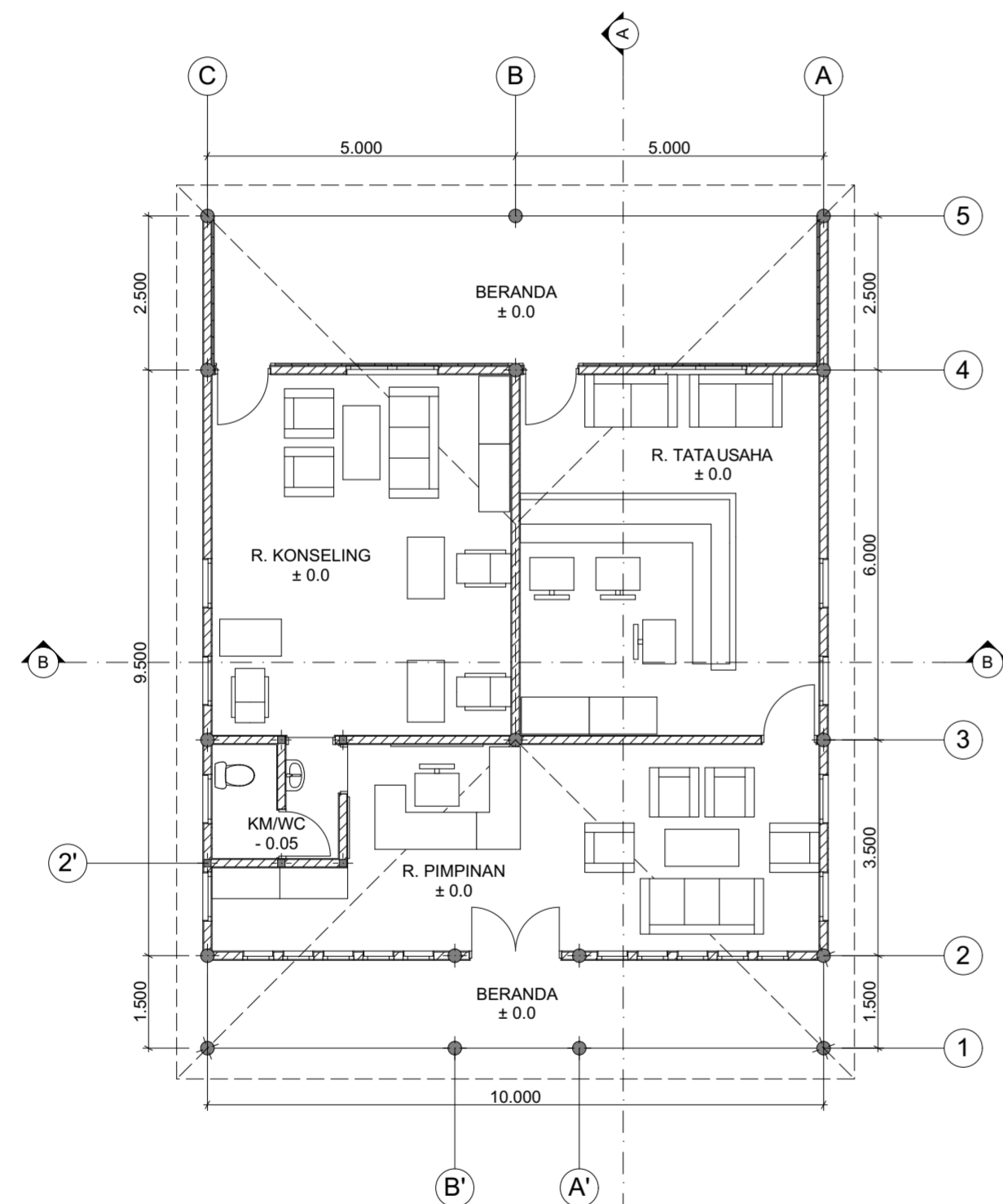

DENAH GEDUNG ADMINISTRASI

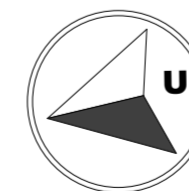
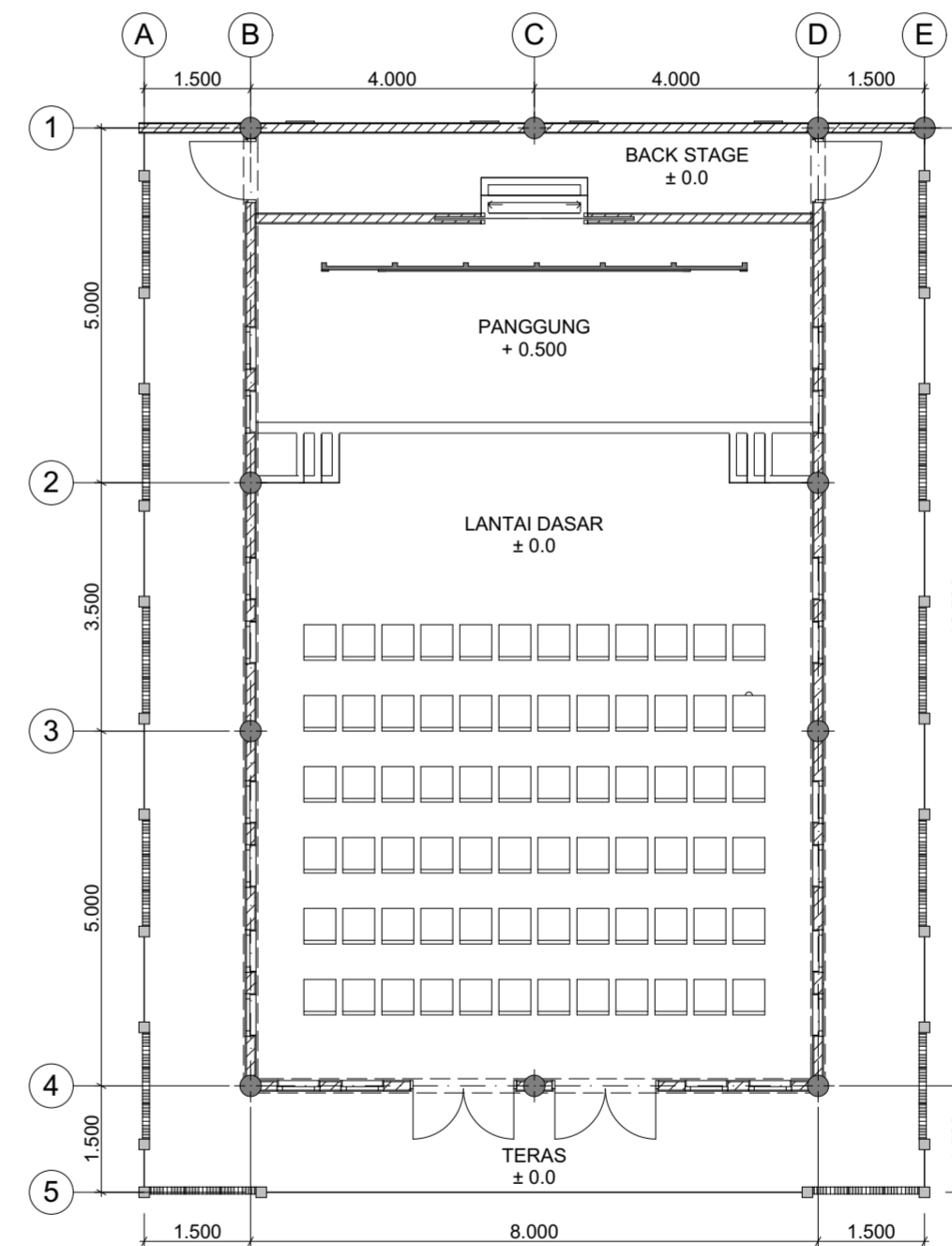

DENAH AUDITORIUM



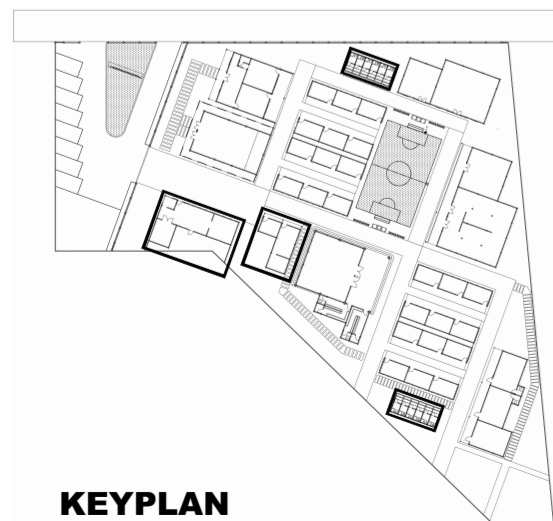
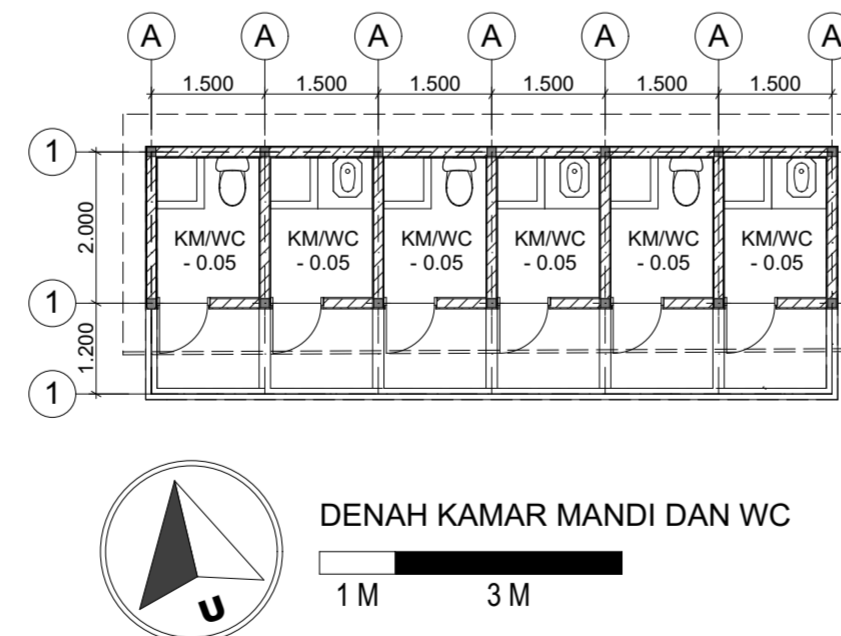
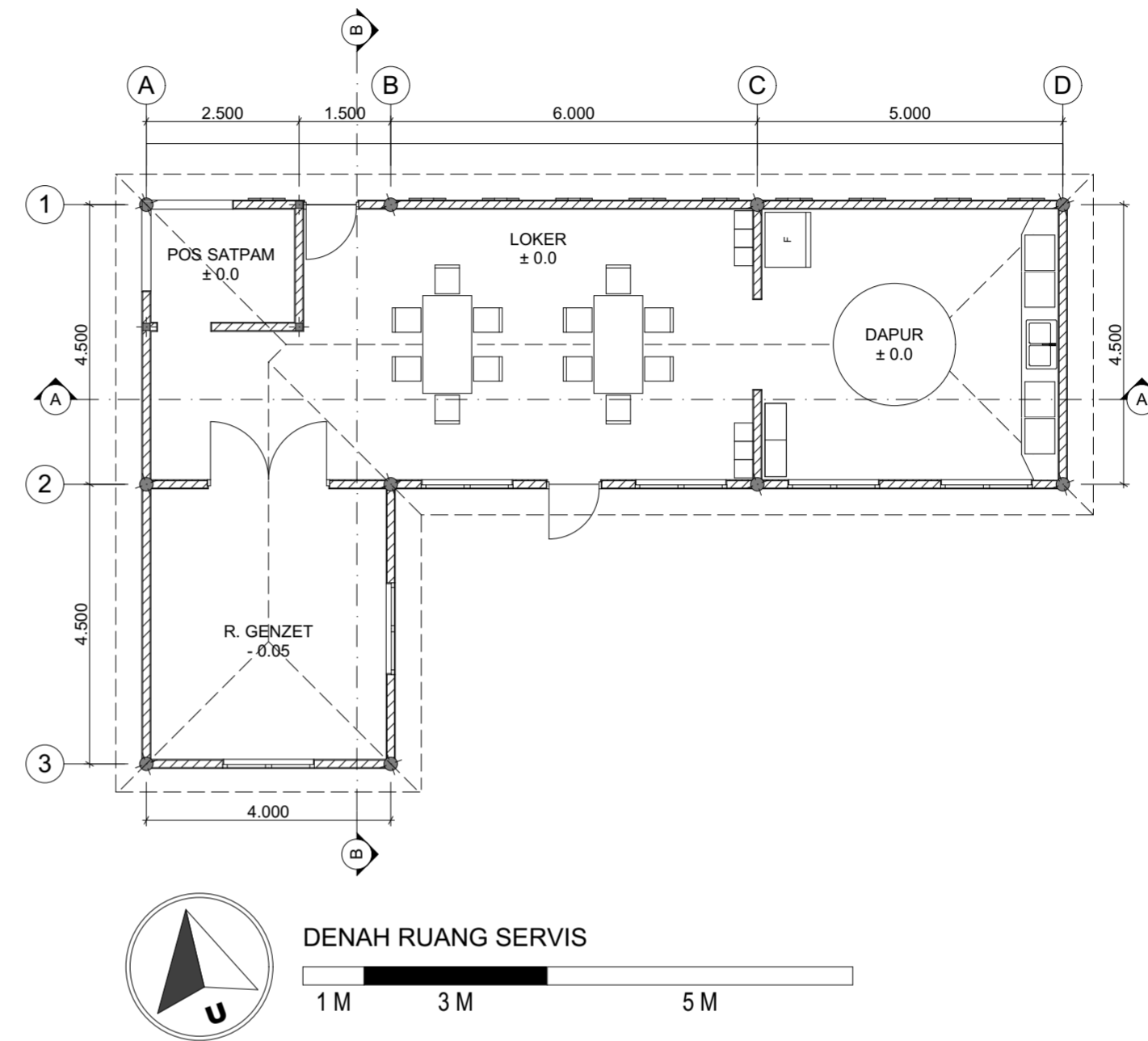
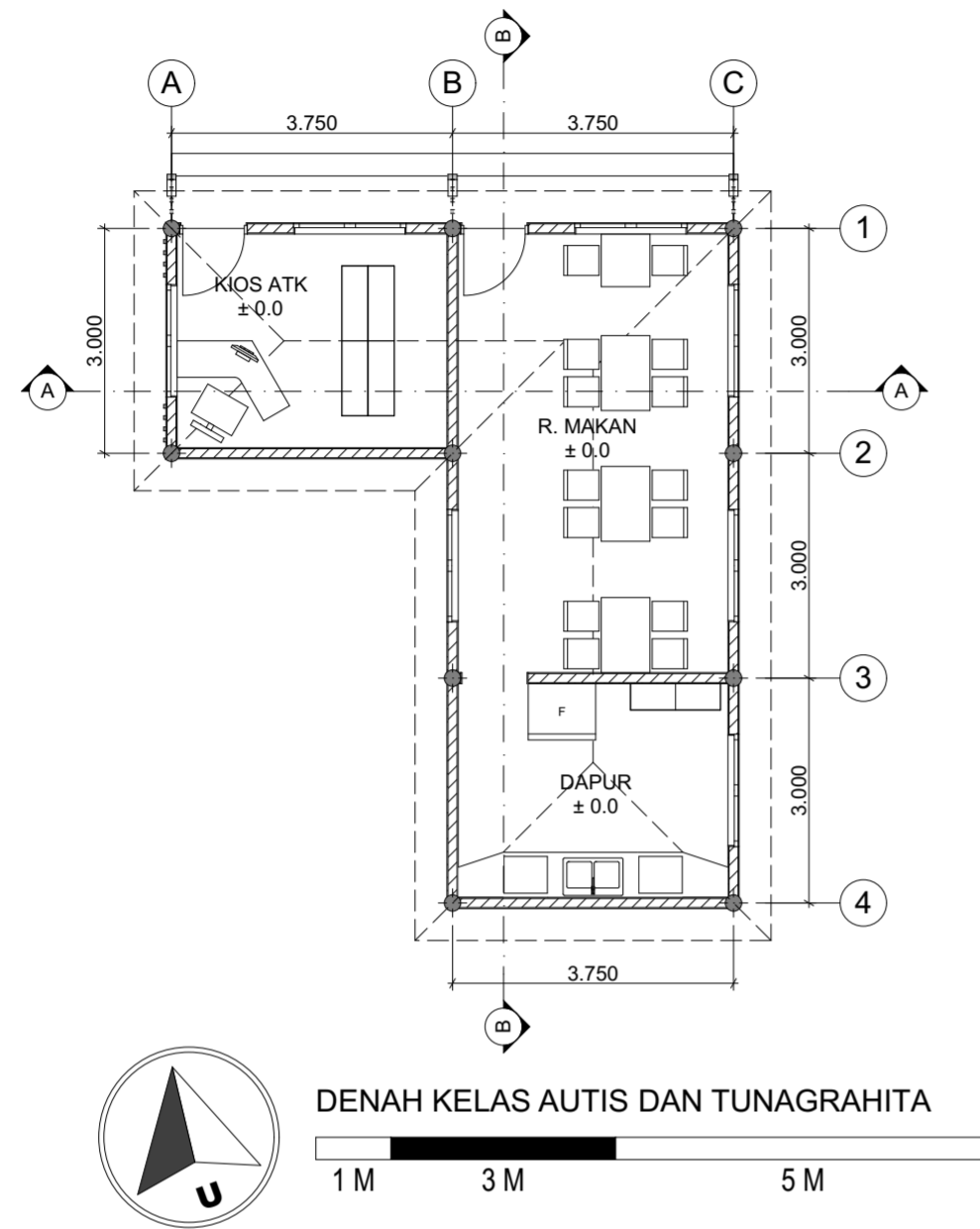

KEYPLAN

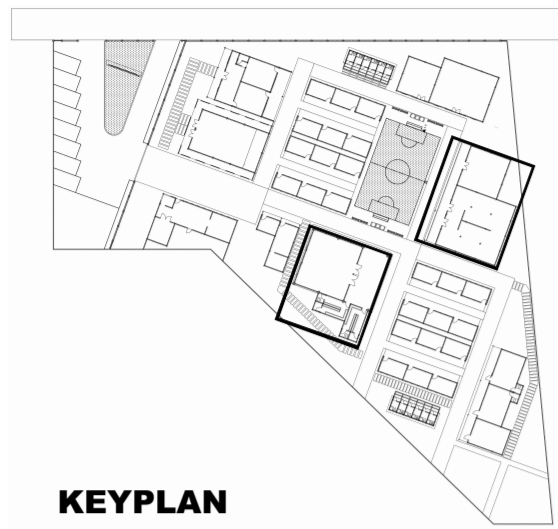

KEYPLAN

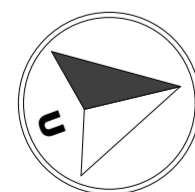
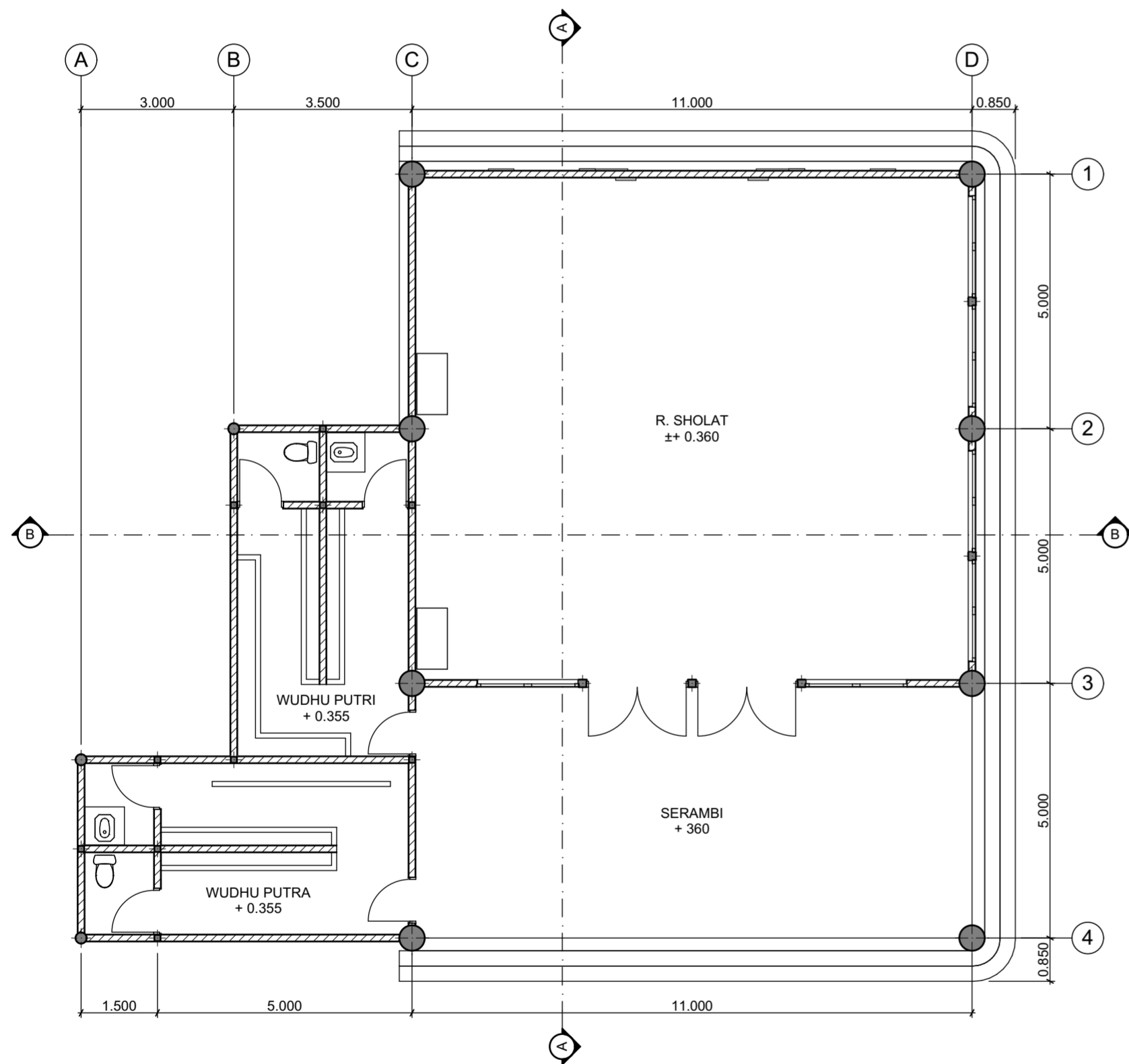

DENAH MASJID SLB ISLAM QOTHRUNNADA

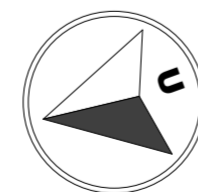
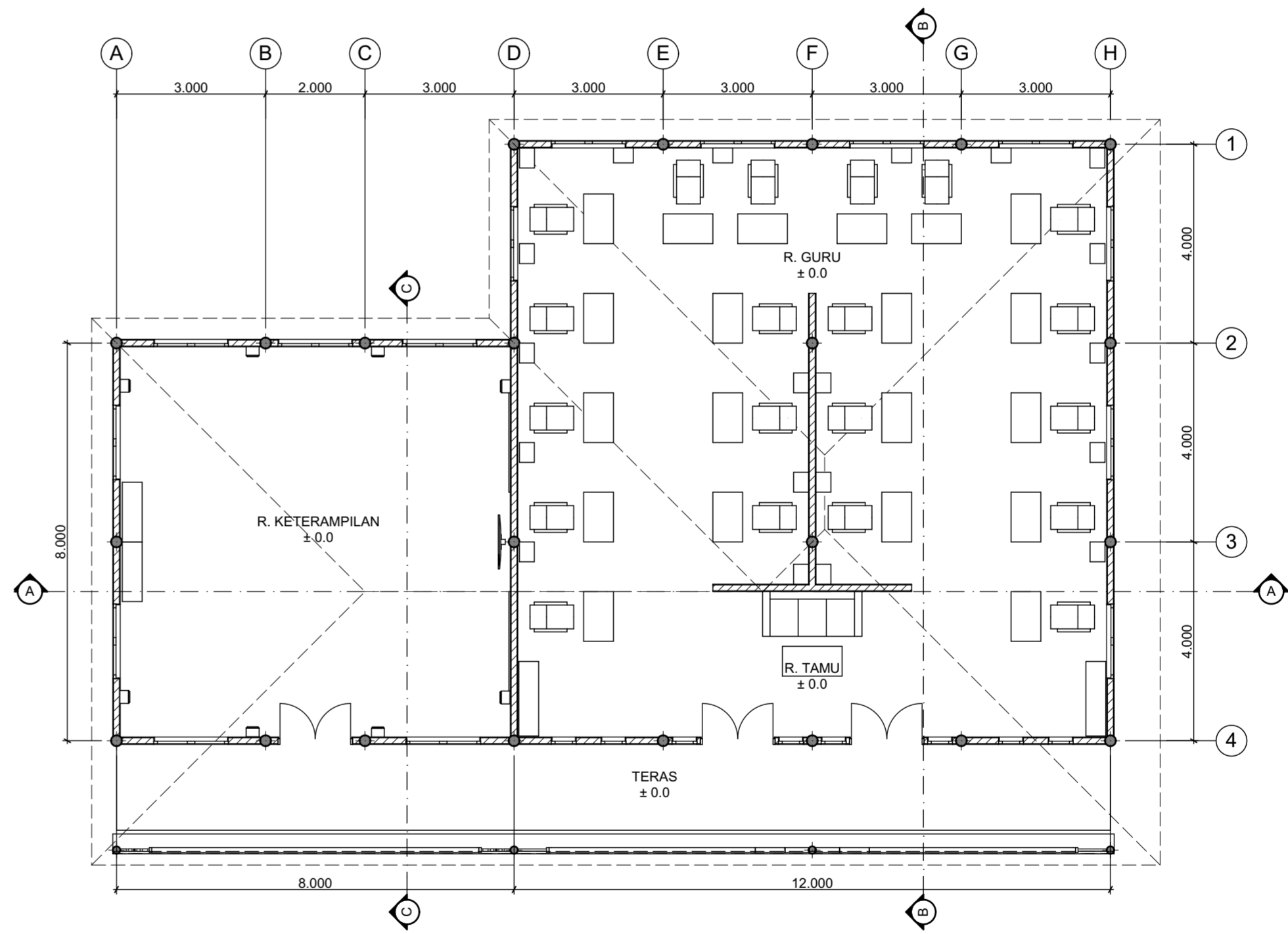
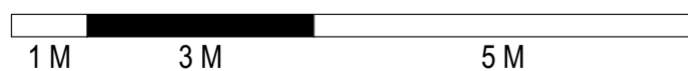

DENAH RUANG GURU DAN KETERAMPILAN



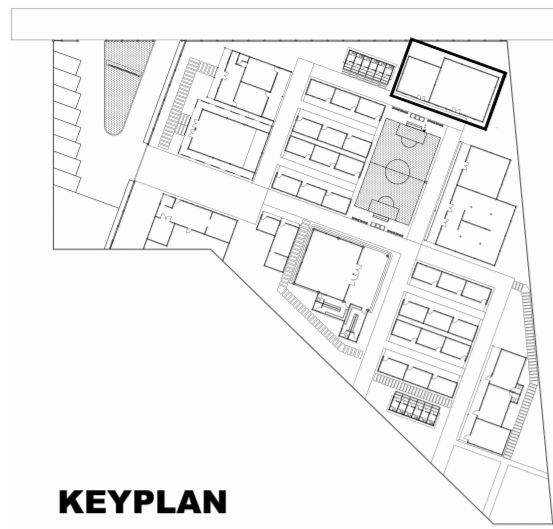

**KEYPLAN**

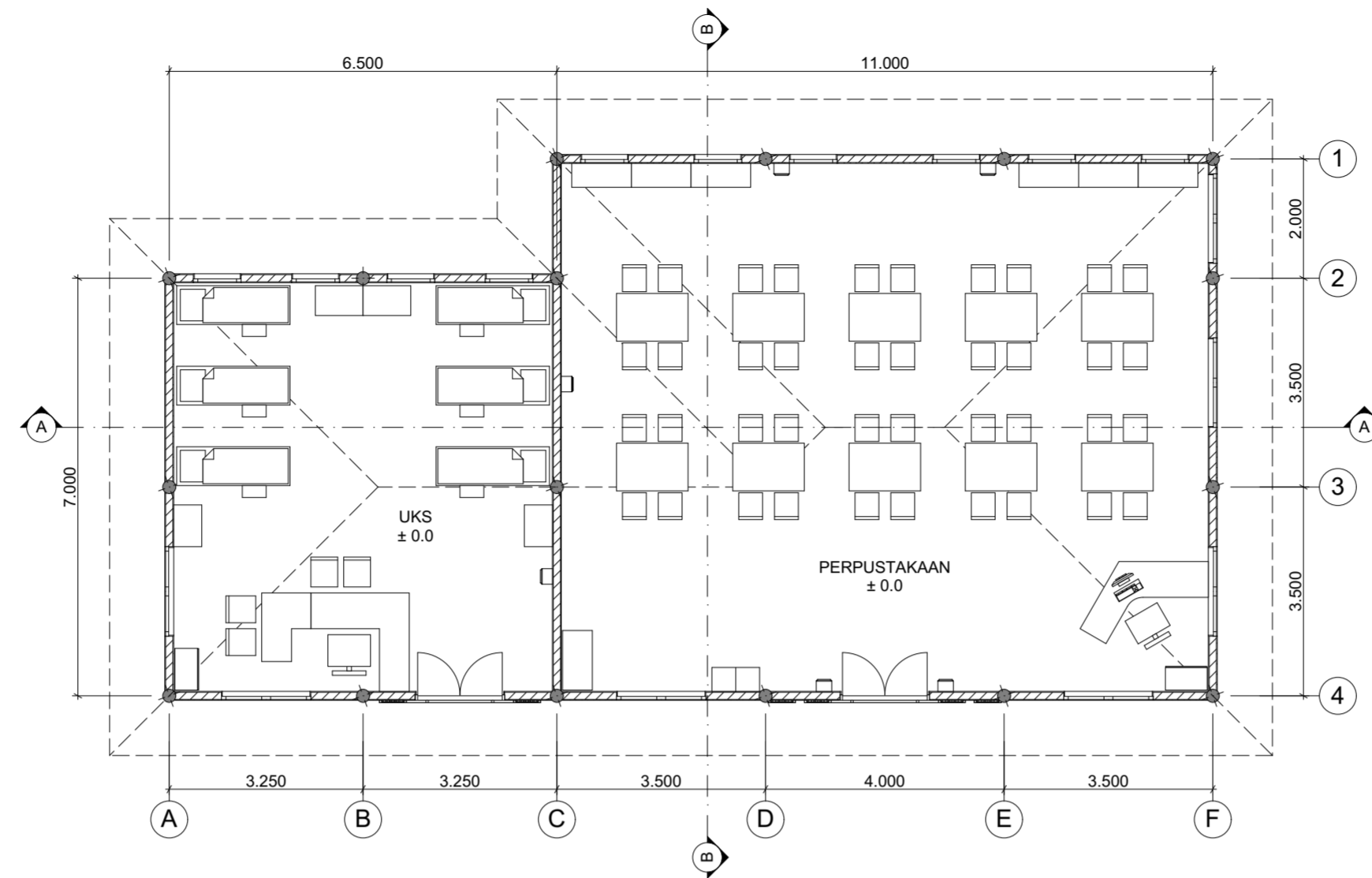

**DENAH PERPUSTAKAAN DAN UKS**

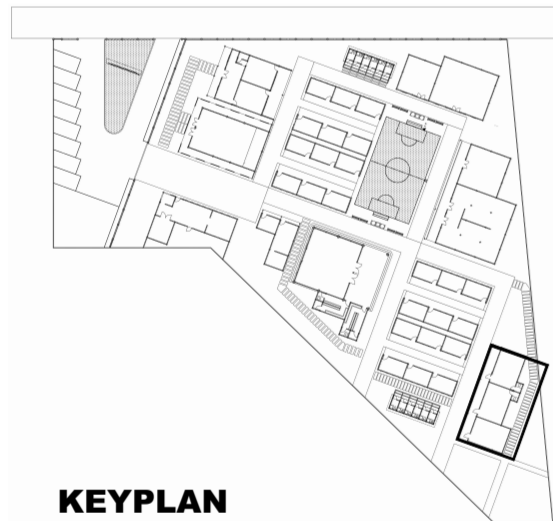

**KEYPLAN**

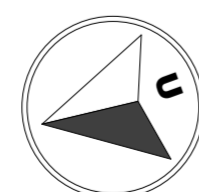
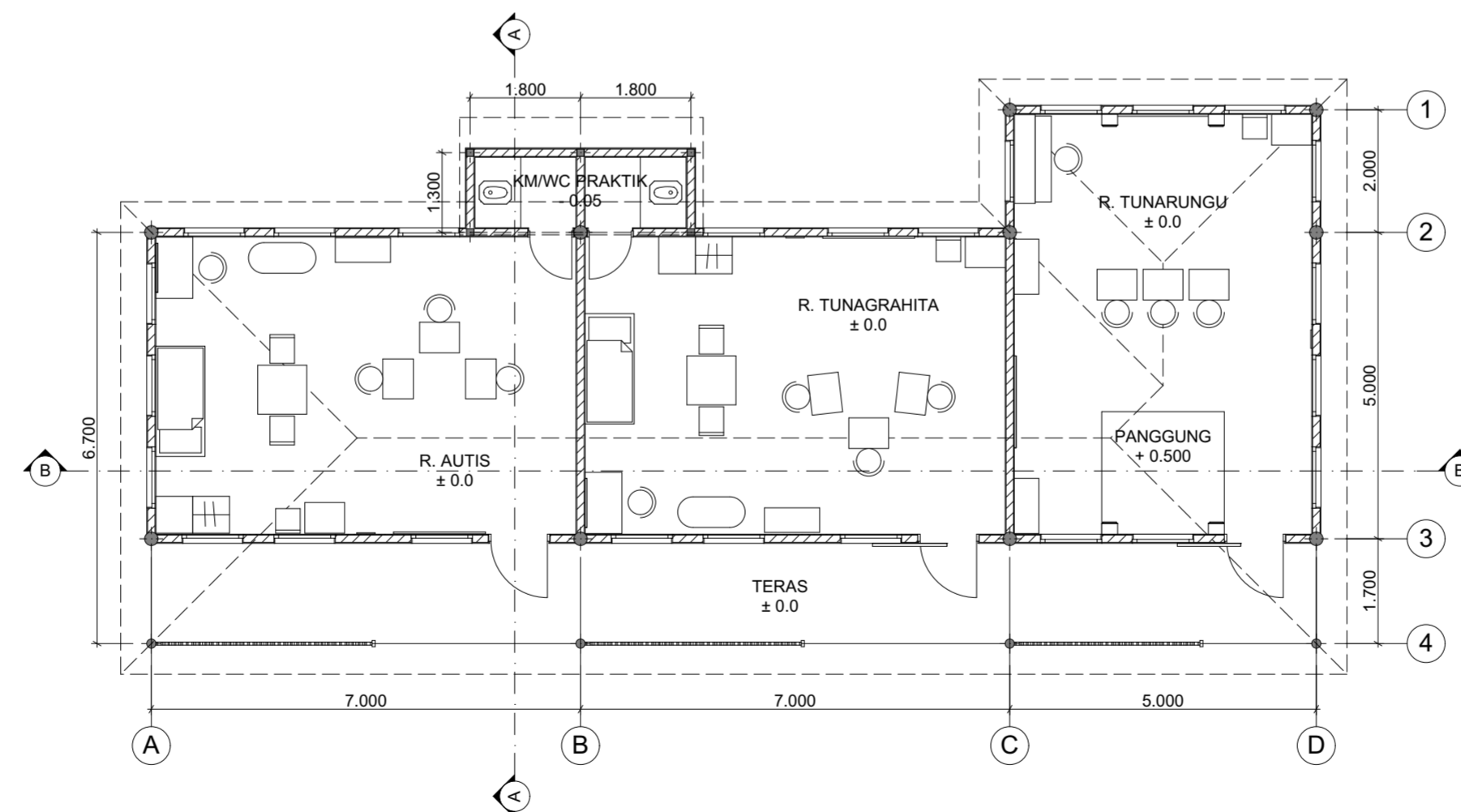

**DENAH GEDUNG TERAPI**





TAMPAK UTARA



TAMPAK TIMUR



TAMPAK SELATAN



TAMPAK BARAT



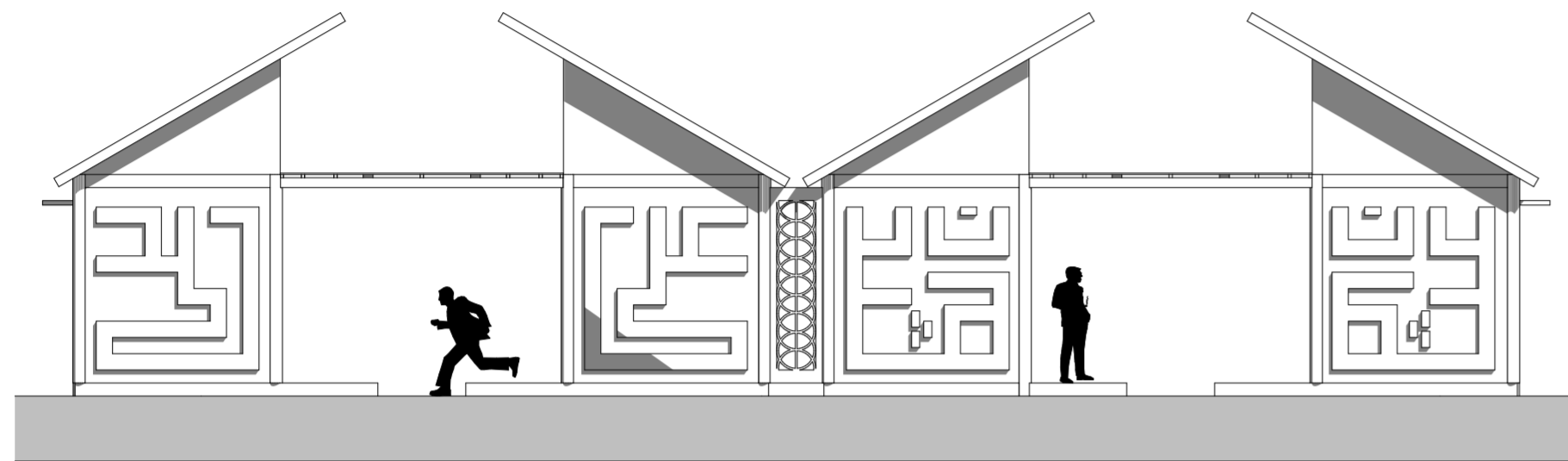

TAMPAK BARAT GEDUNG KELAS



TAMPAK SELATAN GEDUNG KELAS



TAMPAK UTARA GEDUNG KELAS

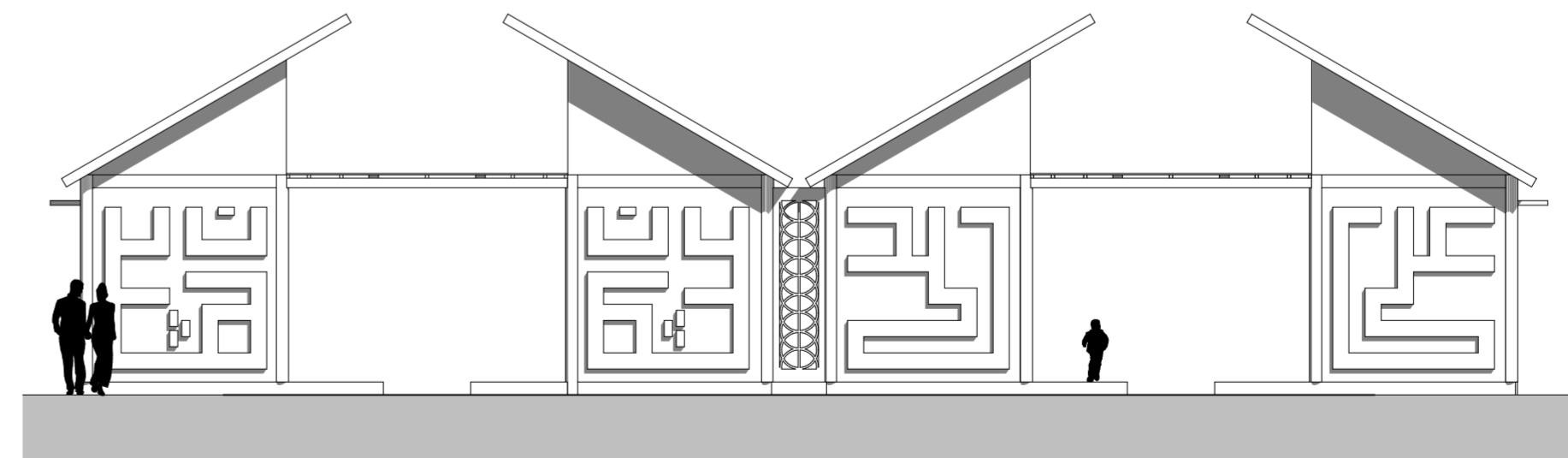
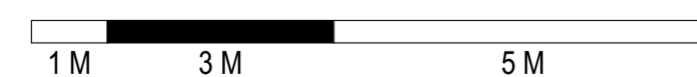

TAMPAK TIMUR GEDUNG KELAS

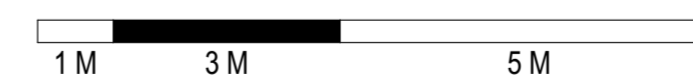



**PROYEK AKHIR SARJANA**

JURUSAN ARSITEKTUR  
FAKULTAS TEKNIK SIPIL DAN  
PERENCANAAN  
UNIVERSITAS ISLAM INDONESIA  
TAHUN AJARAN 2017/2018

**JUDUL PROYEK**  
REDESAIN SLB ISLAM QOTHRUNNADA  
BANGUNTAPAN BANTUL

**IDENTITAS MAHASISWA**

**NAMA**

Muhammad Nur Hakimuddin Attoyibi

**NO. MAHASISWA**

14512007

**DOSEN PEMBIMBING**

M. Galieh Gunagama, S.T, M.Sc

**DOSEN**

Dr. Ir. SUGINI, M.T, I.Ai

**KETERANGAN GAMBAR**

**JUDUL GAMBAR**

TAMPAK AUDITORIUM

**SKALA**

1:100

**UKURAN LEMBAR KERJA**

A2

**NOMOR HALAMAN**

10

**JUMLAH HALAMAN**

31

**EVALUASI**

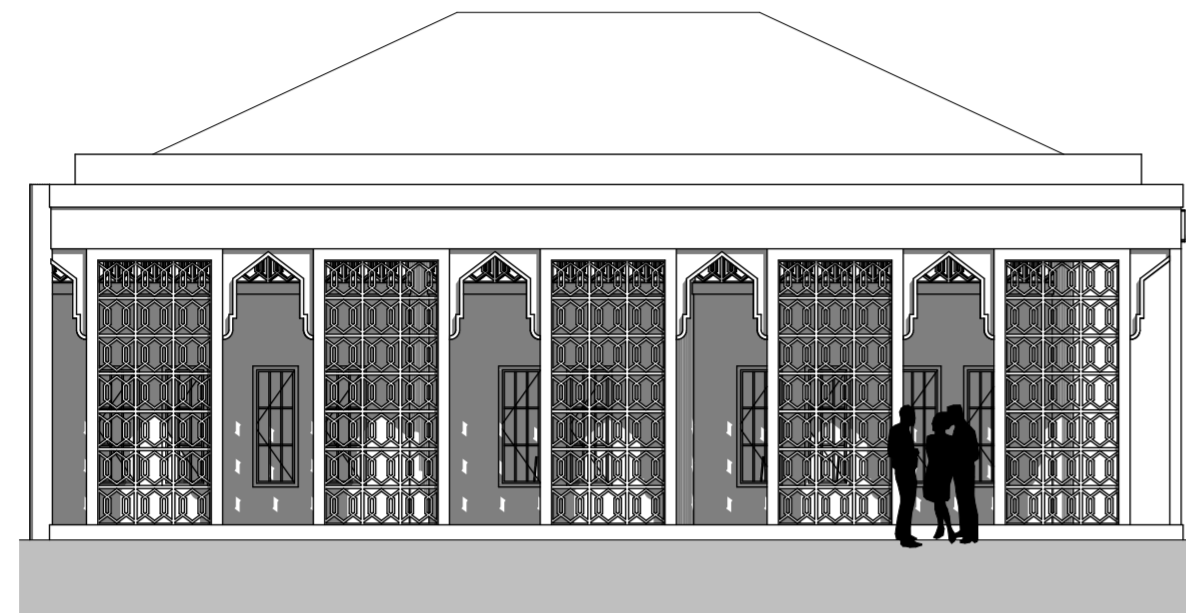

TAMPAK UTARA AUDITORIUM

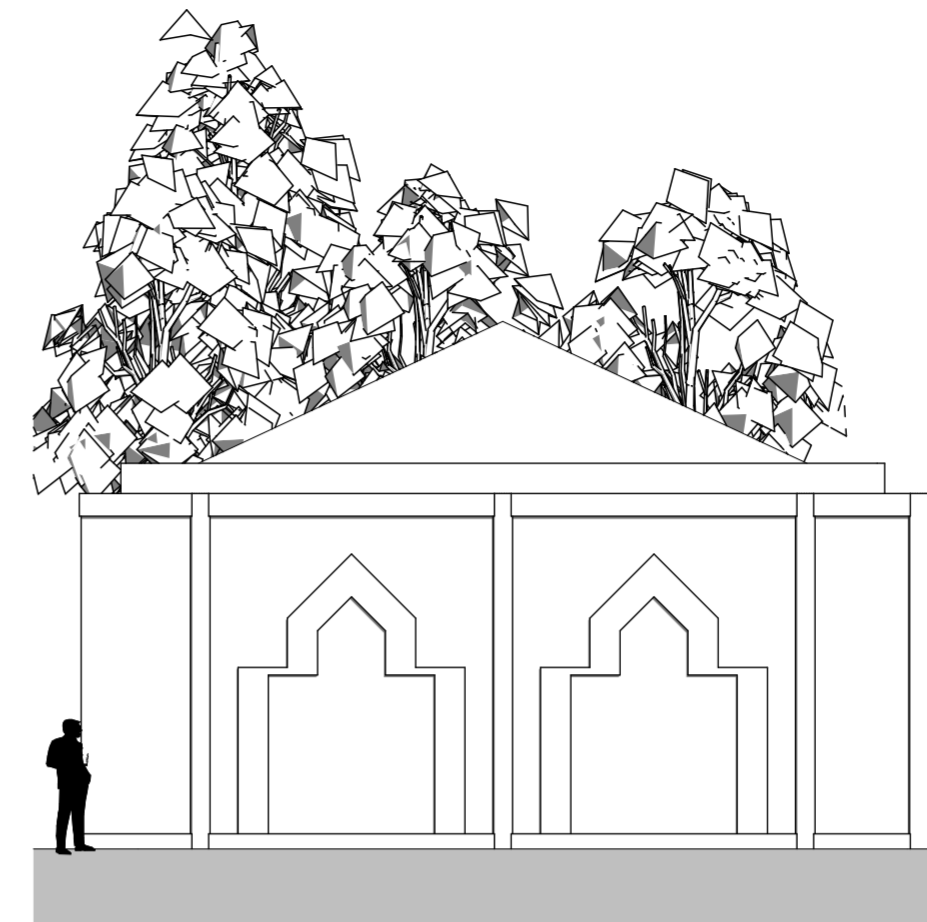
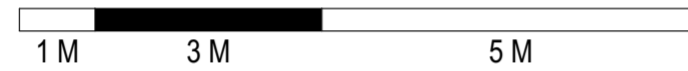

TAMPAK TIMUR AUDITORIUM

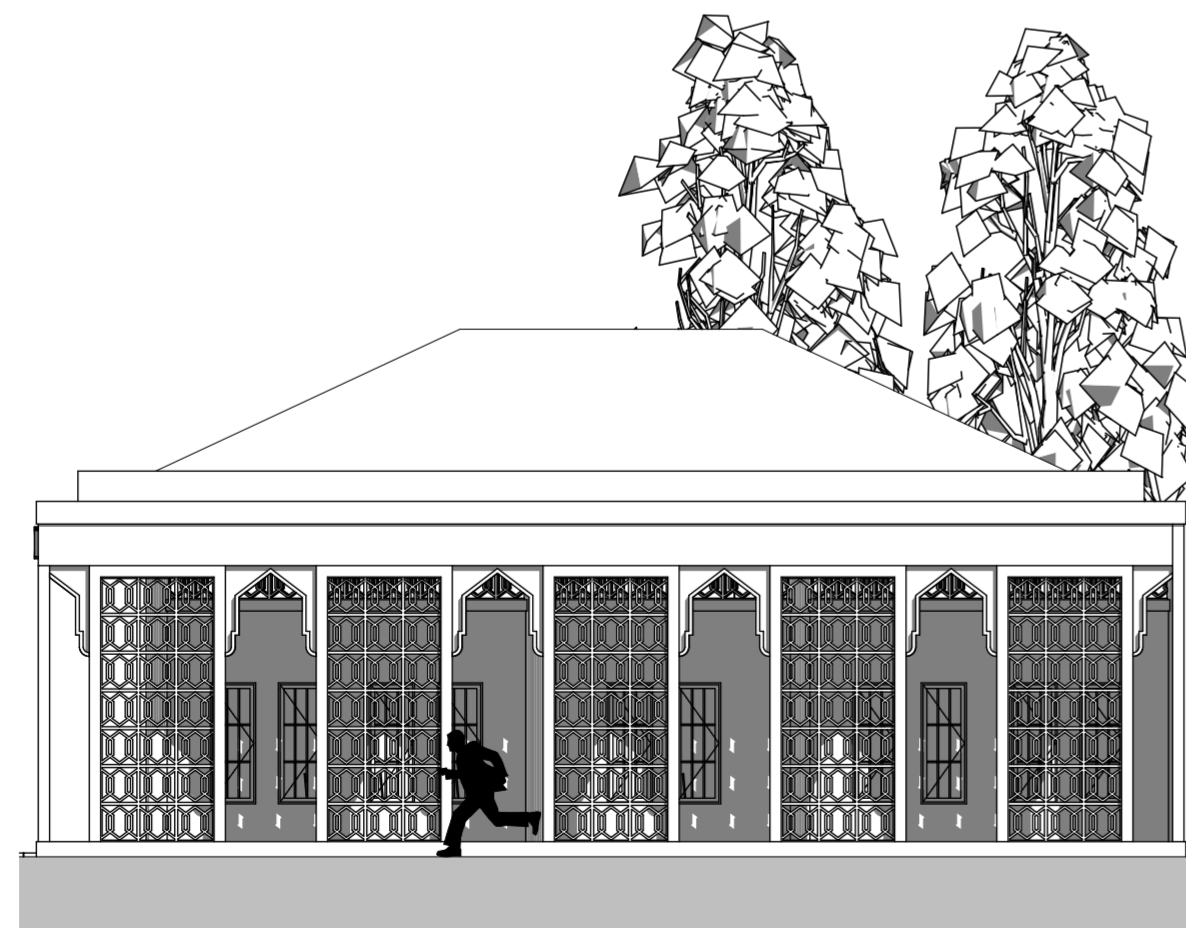

TAMPAK SELATAN AUDITORIUM

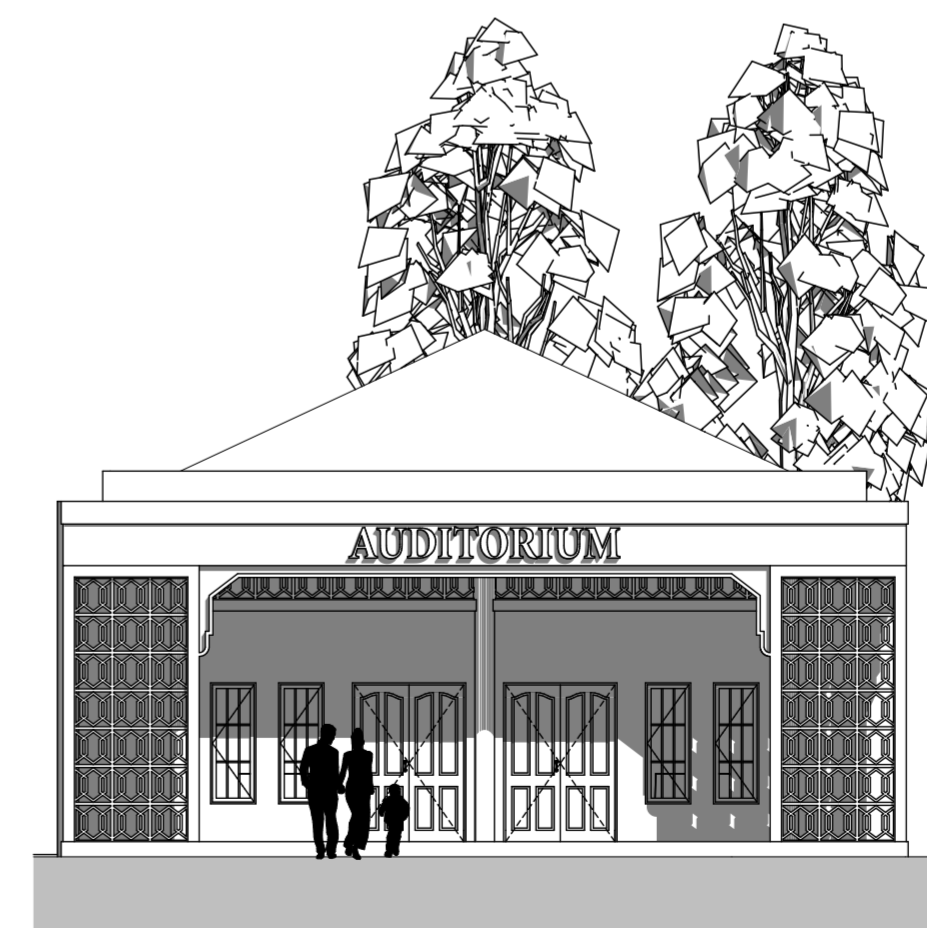

TAMPAK BARAT AUDITORIUM

