

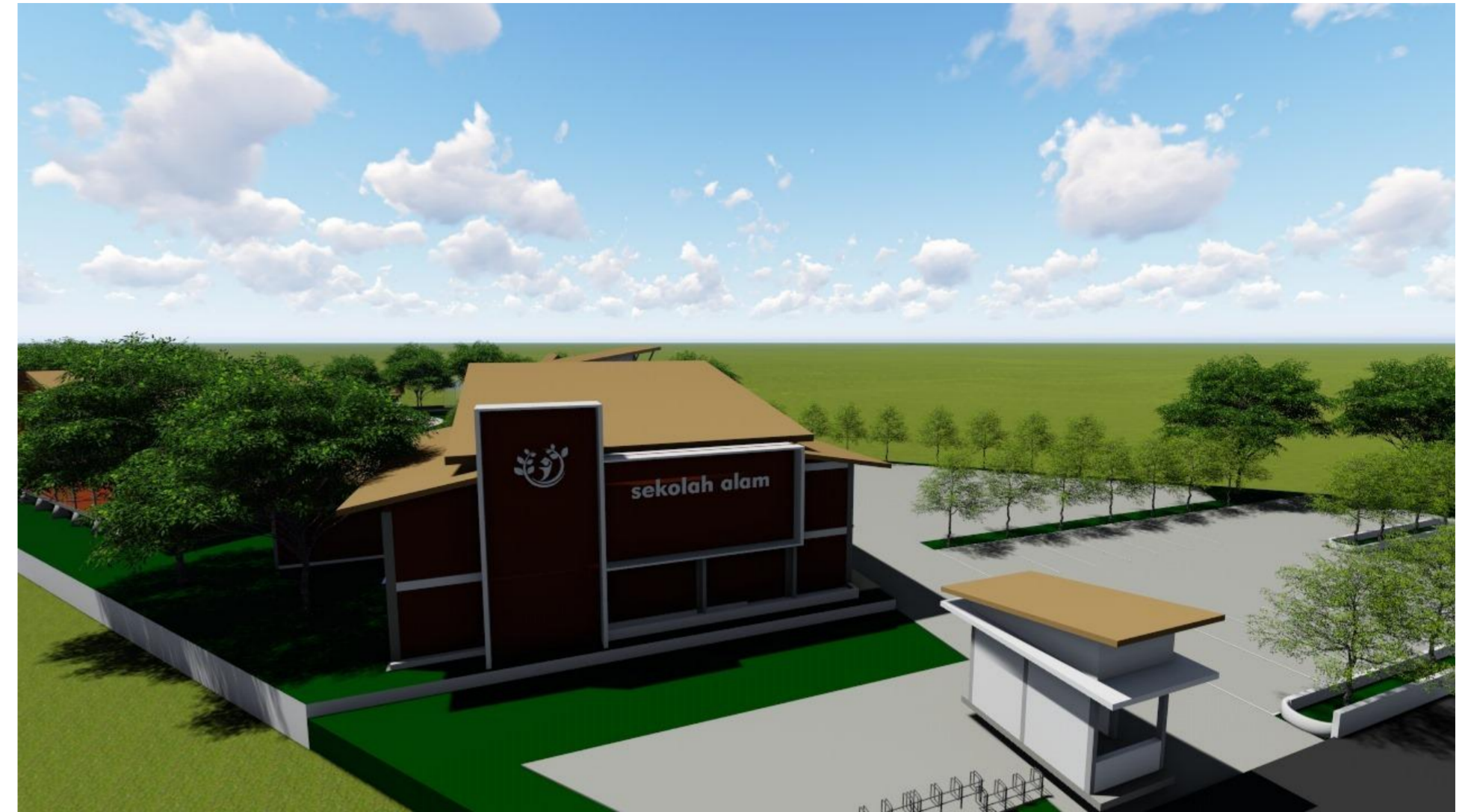

PERSPEKTIF SISI MUSHOLA DAN PERPUSTAKAAN

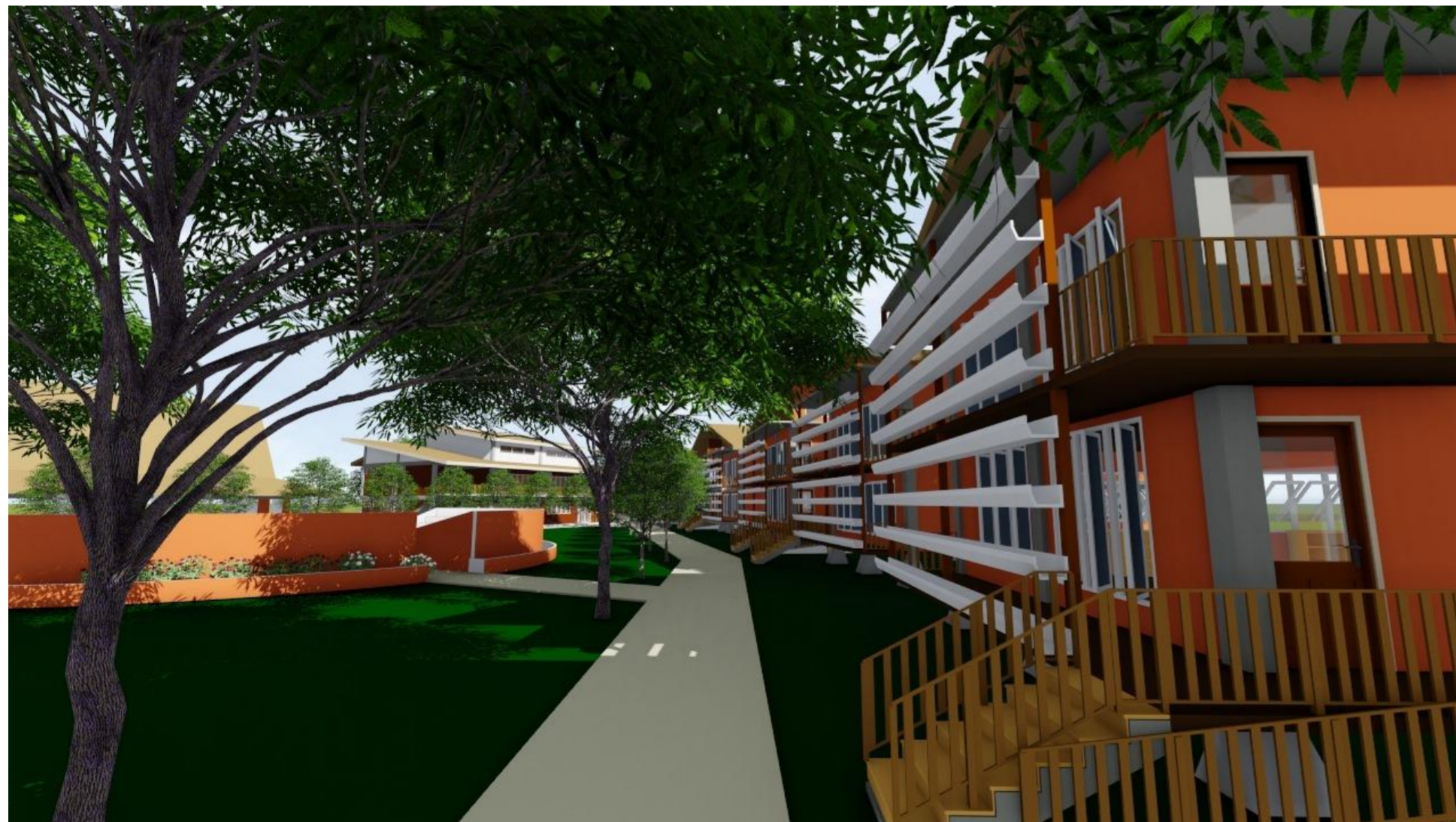



PERSPEKTIF SISI ENTRANCE



PERSPEKTIF SISI DEPAN KELAS

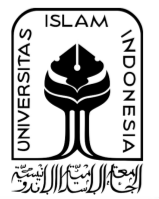

PERSPEKTIF SAMPHITEATER

PROJECT NAME		LECTURE		DRAWN BY	DRAWING NAME	CODE	PAGE	TOTAL PAGE	NOTES
 DEPARTMENT of <b>ARCHITECTURE</b>		SEKOLAH ALAM DI SLEMAN, YOGYAKARTA DENGAN PENDEKATAN ARSITEKTUR EKOLOGIS		NORMA MELINDA	PERSPEKTIF EKSTERIOR	A.13.1	48	49	
		LOCATION		14 5 12 0 2 7	SCALE		DATE		
		SUKOHARJO, NGAGLIK, SLEMAN, YOGYAKARTA	DYAH HENDRAWATI S.T., M.Sc.	Ir. RINI DARMAWATI M.T.		A3	16 JULI 2018		





KELAS LANTAI BAWAH





KELAS LANTAI ATAS



PERPUSTAKAAN



RUANG SERBAGUNA

PROJECT NAME		LECTURE		DRAWN BY	DRAWING NAME	CODE	PAGE	TOTAL PAGE	NOTES	
	SEKOLAH ALAM DI SLEMAN, YOGYAKARTA DENGAN PENDEKATAN ARSITEKTUR EKOLOGIS		DYAH HENDRAWATI S.T., M.Sc.	NORMA MELINDA	PERSPEKTIF INTERIOR	A.14.1	49	49		
	LOCATION			Ir. RINI DARMAWATI M.T.	14 5 12 0 2 7	SCALE	A3	DATE		16 JULI 2018
	SUKOHARJO, NGAGLIK, SLEMAN, YOGYAKARTA									